

ELMAVAN 3D WAVEFORMS (Measured data sampled at 50 kHz) 49774 packets of 144 samples from 2015-04-28T21:36:52.986.000.

Processed Tue Apr 28 23:43:47 2015 by ELM ver.2012-10-06 from 001__elm20150428_213651__dat00.bin

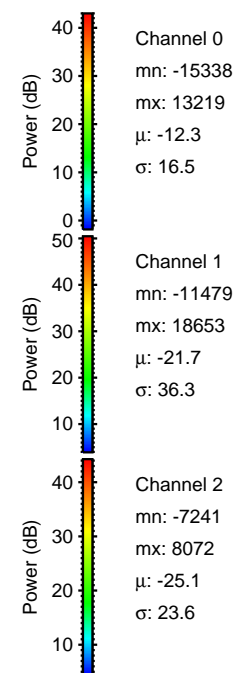

Processed Tue Apr 28 23:43:59 2015 by ELM ver.2012-10-06 from 001__elm20150428_213651__dat00.bin

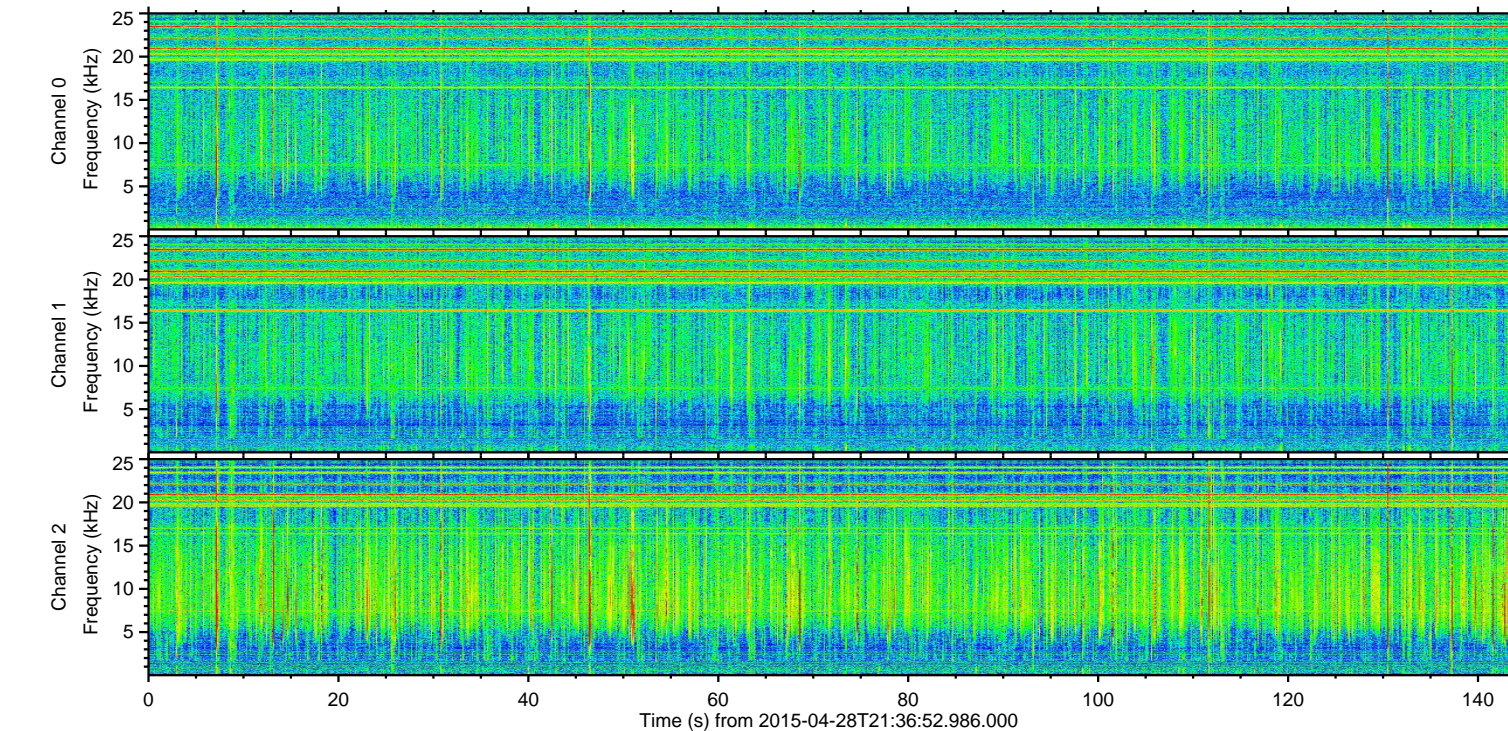
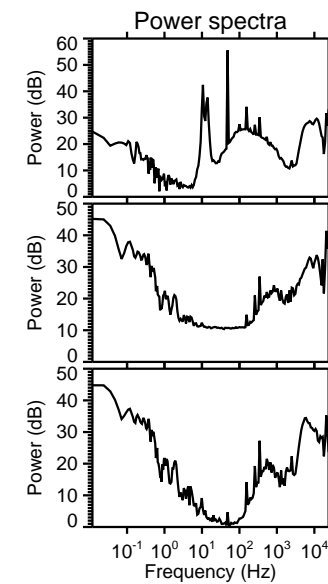
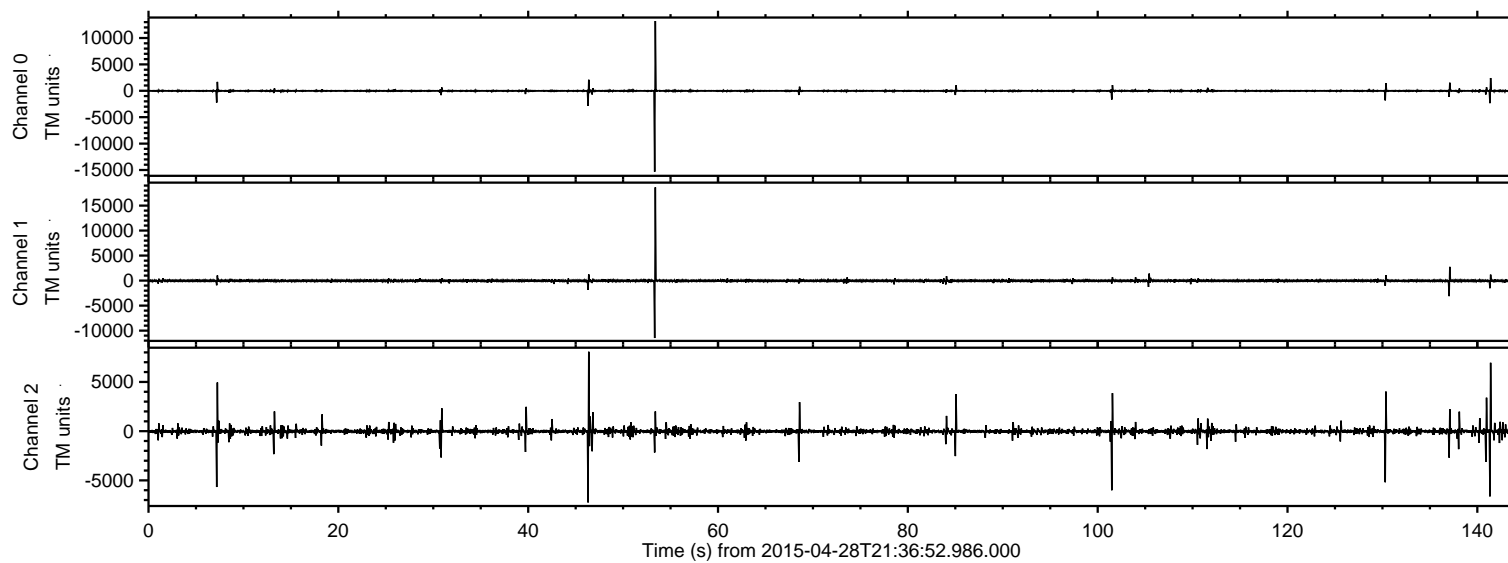
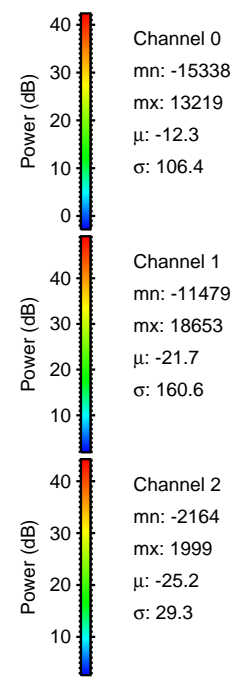
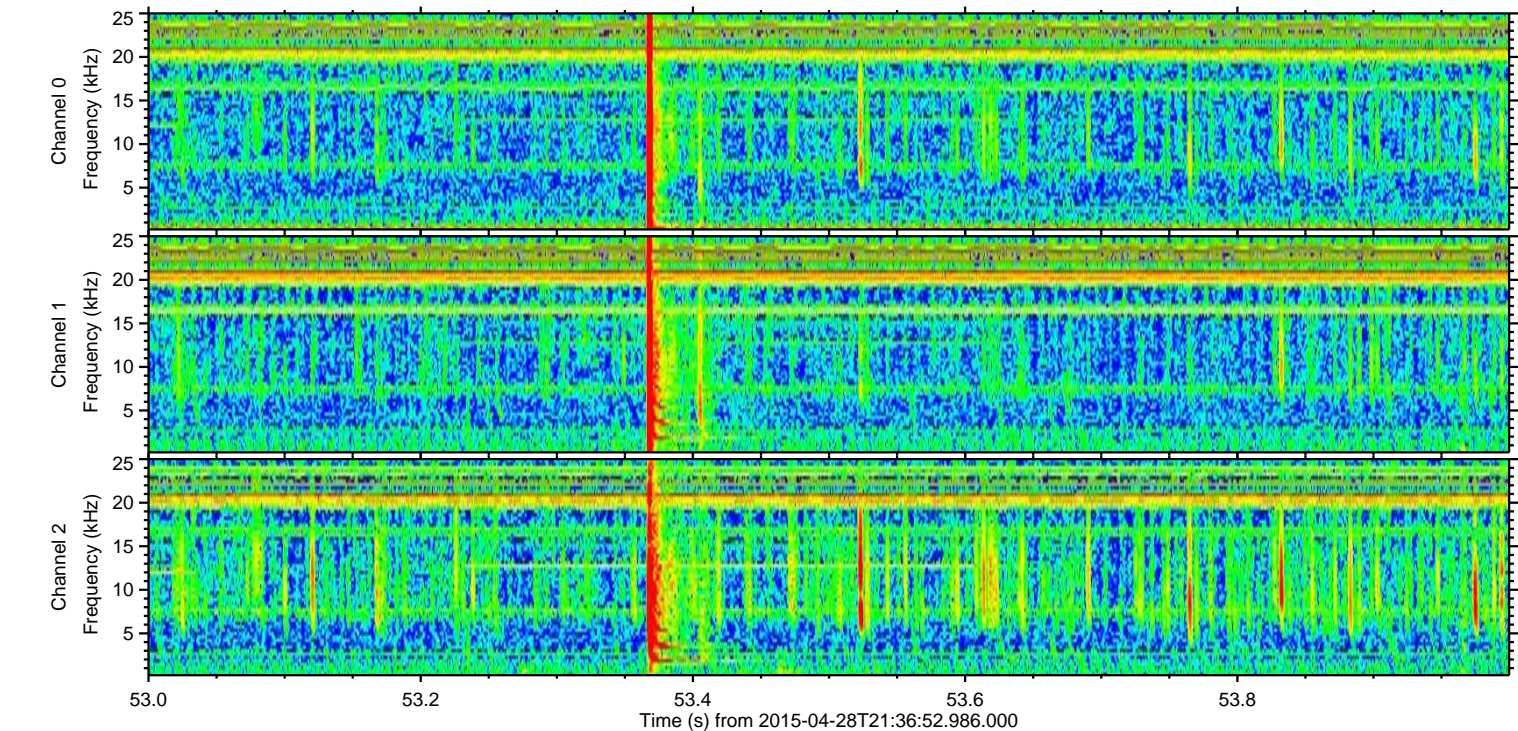
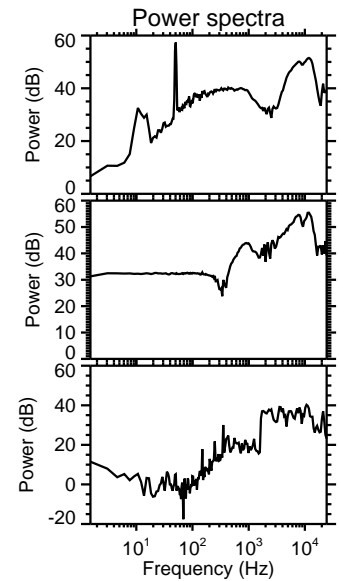
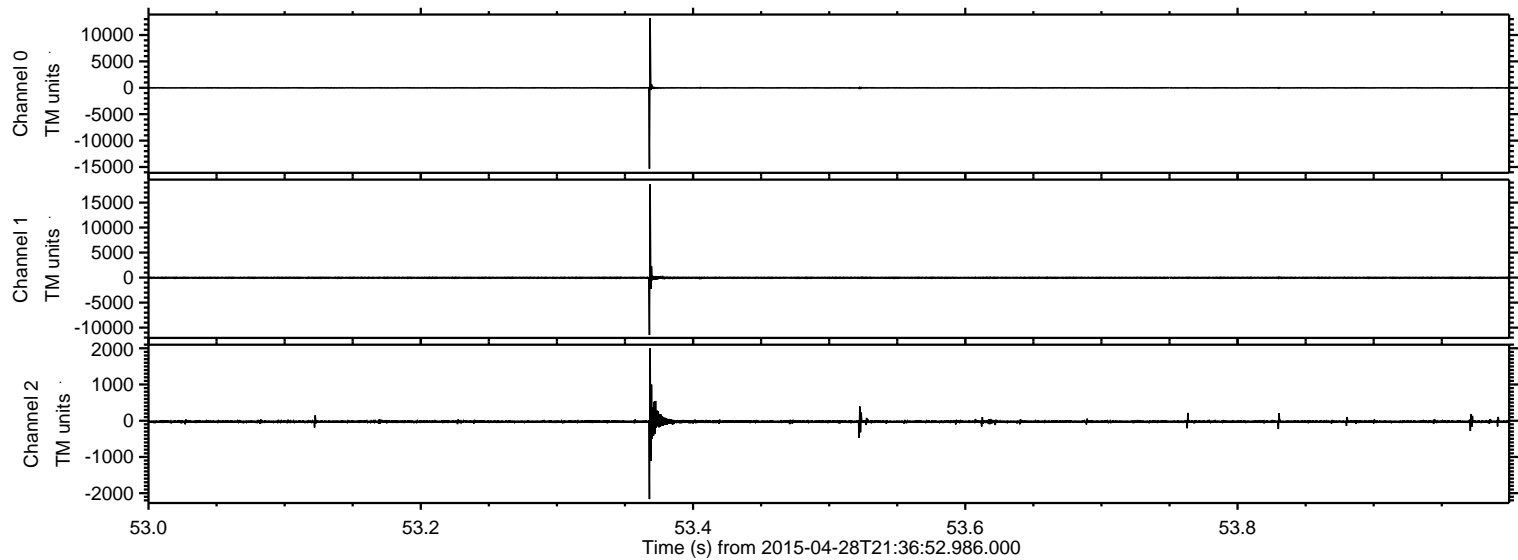

Processed Tue Apr 28 23:44:00 2015 by ELM ver.2012-10-06 from 001__elm20150428_213651__dat00.bin

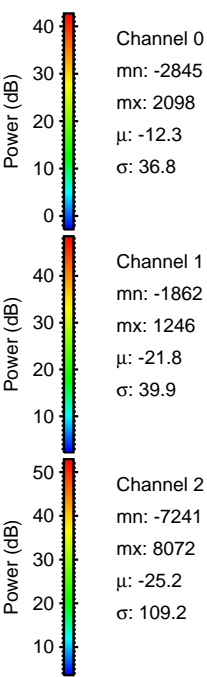
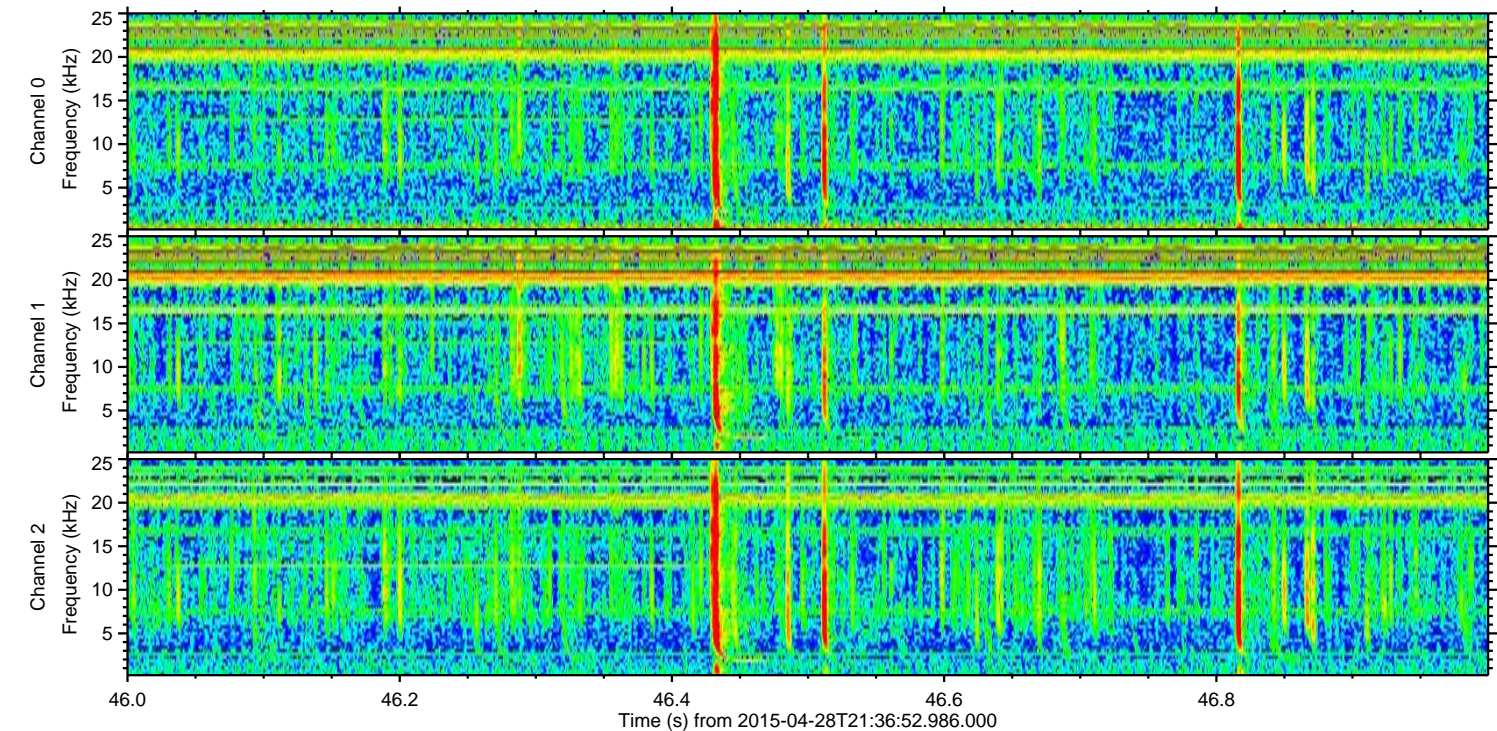
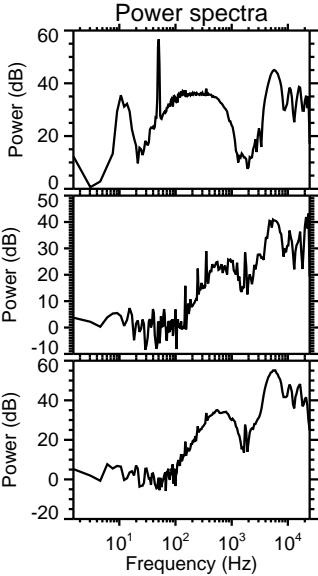
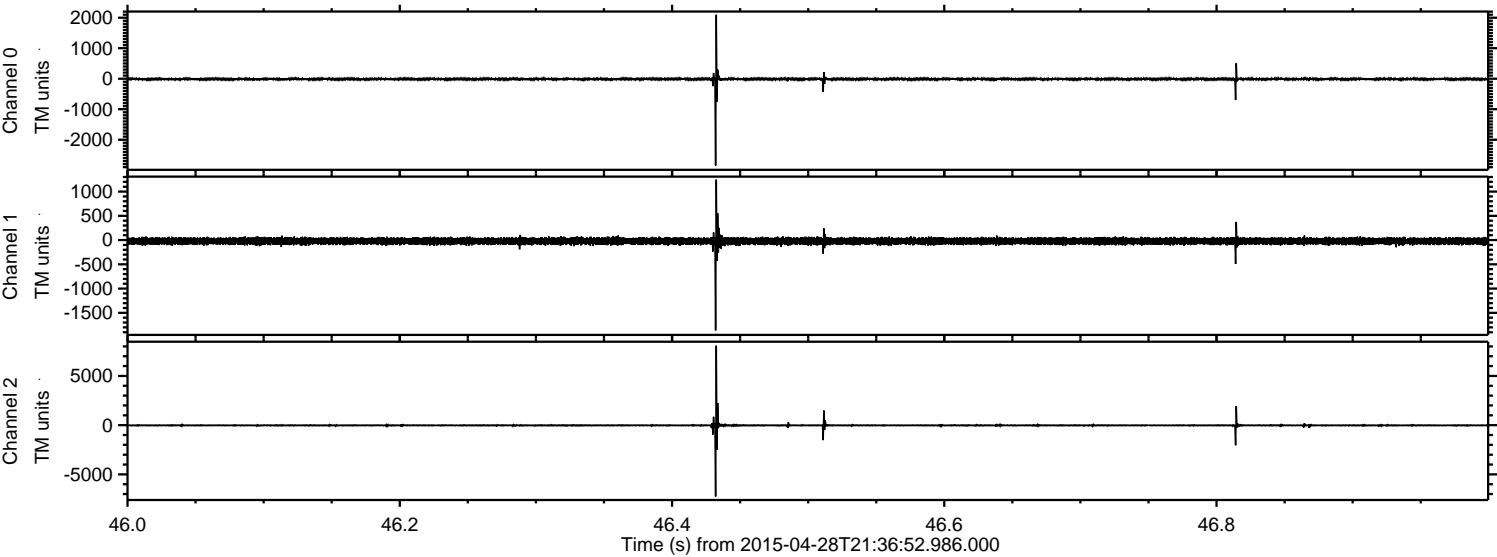

ELMAVAN 3D WAVEFORMS (Measured data sampled at 50 kHz) 49774 packets of 144 samples from 2015-04-28T21:36:52.986.000. Part 142/144

Processed Tue Apr 28 23:44:01 2015 by ELM ver.2012-10-06 from 001__elm20150428_213651__dat00.bin

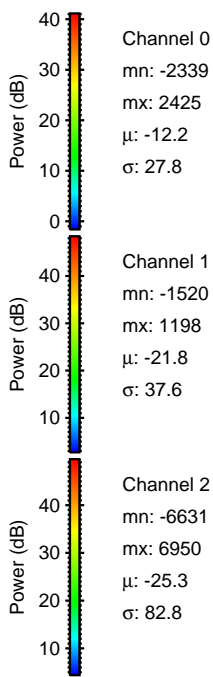
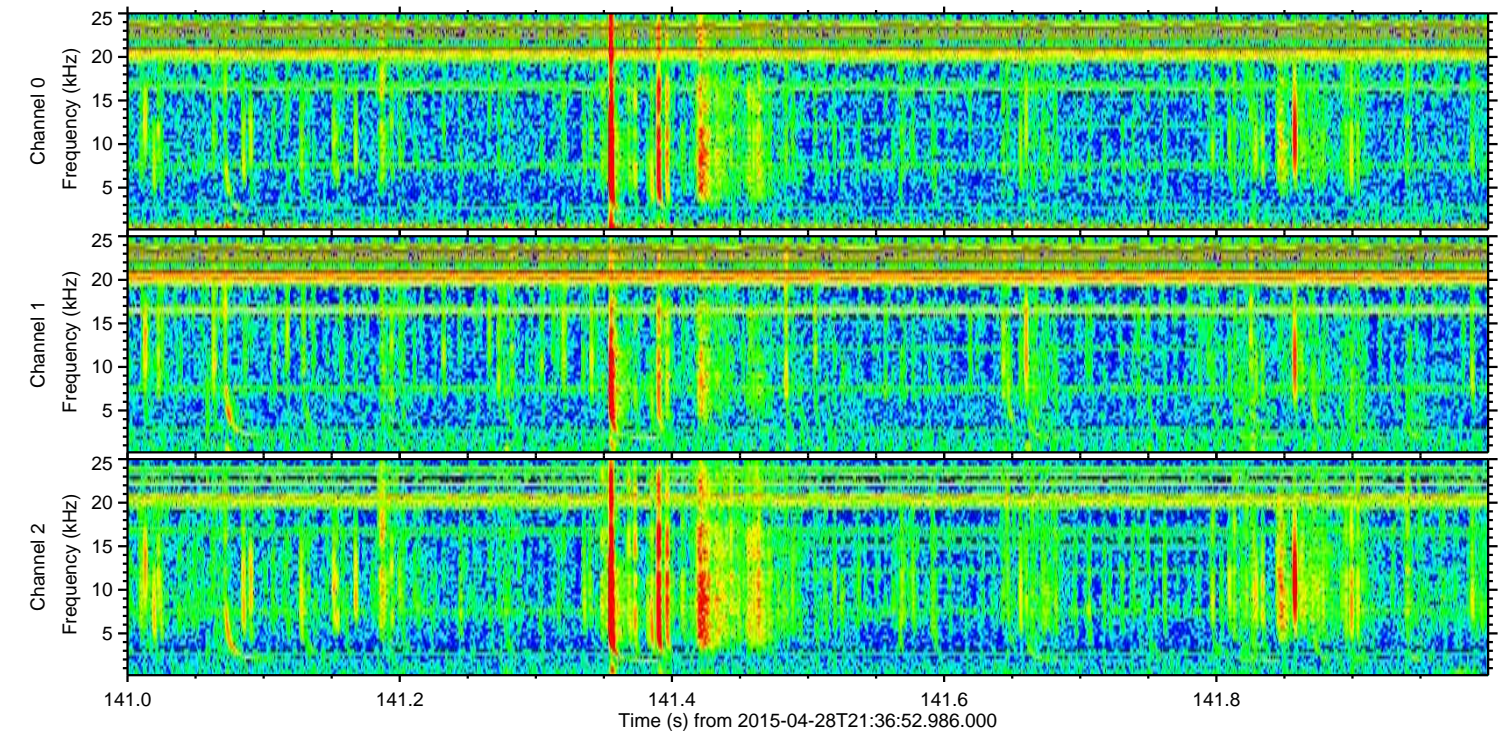
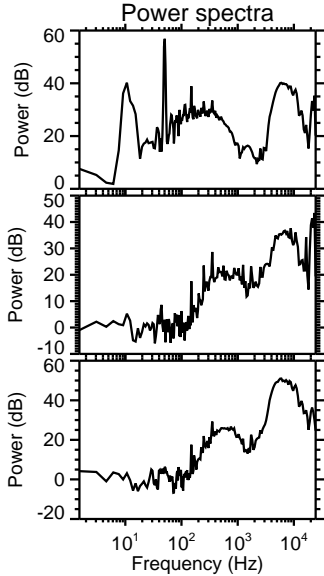
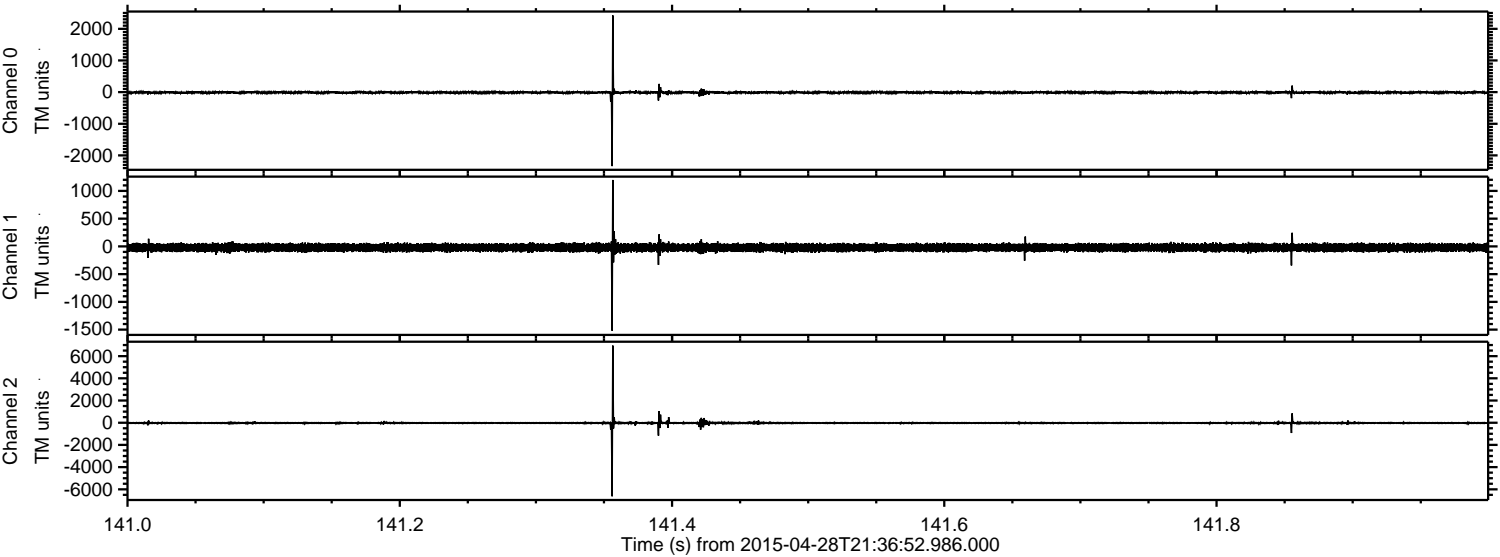

ELMAVAN 3D WAVEFORMS (Measured data sampled at 50 kHz) 49774 packets of 144 samples from 2015-04-28T21:36:52.986.000. Part 102/144

Processed Tue Apr 28 23:44:01 2015 by ELM ver.2012-10-06 from 001__elm20150428_213651__dat00.bin

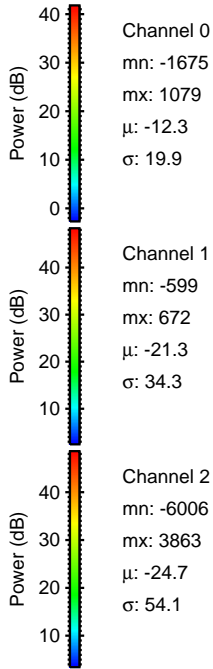
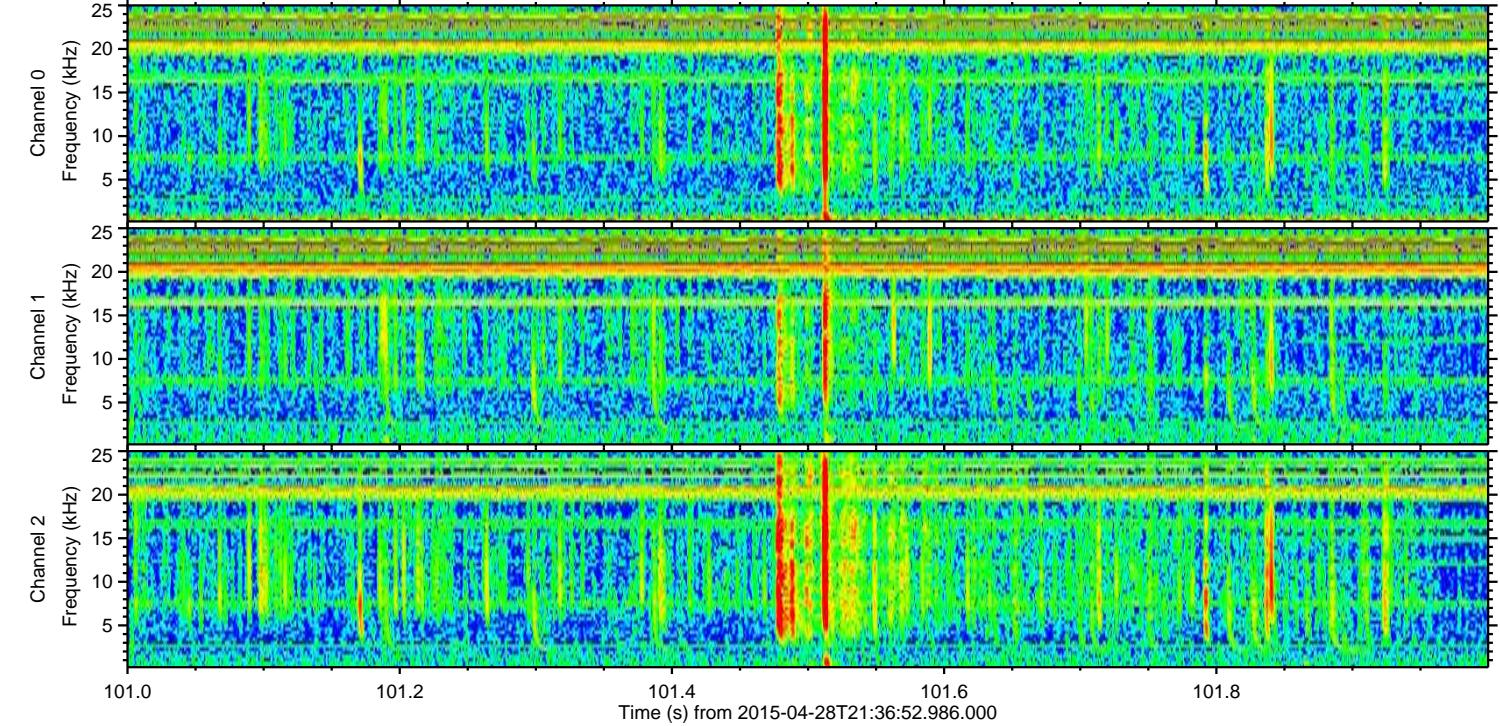
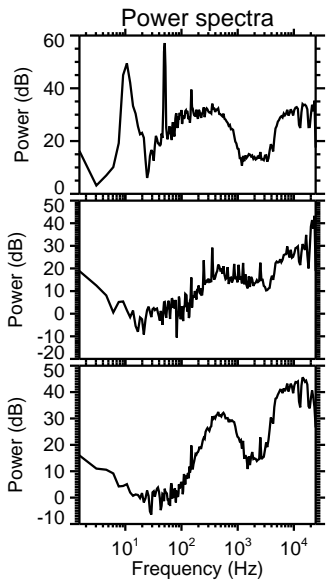
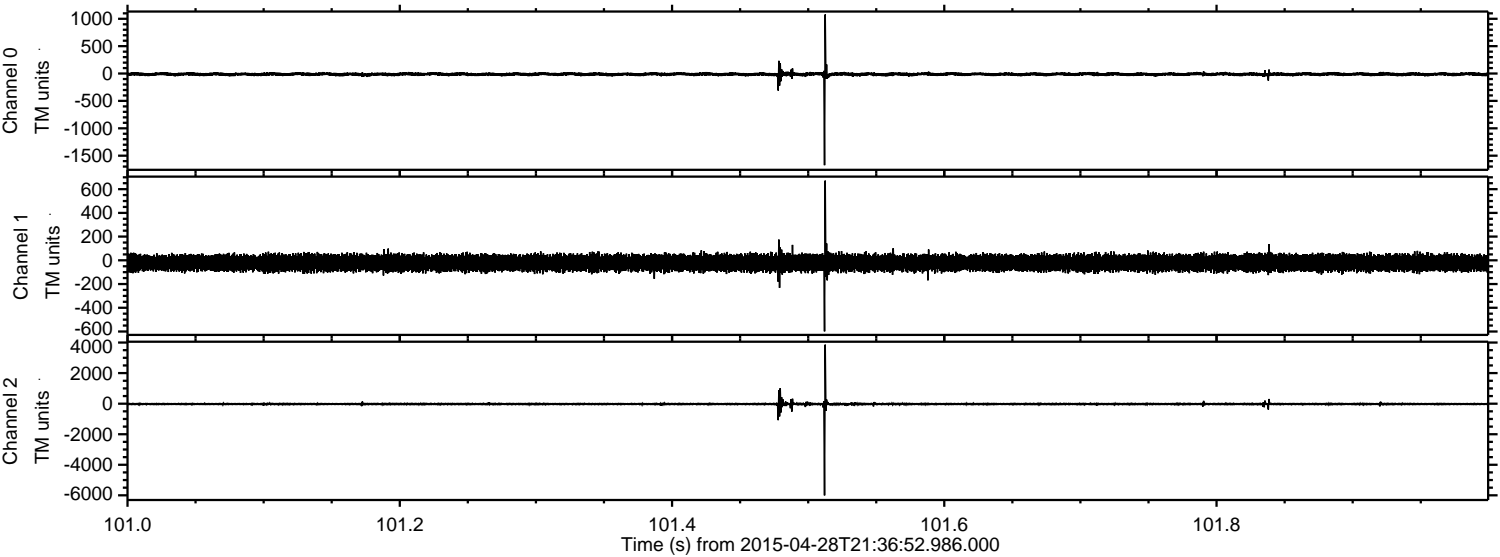

Processed Tue Apr 28 23:44:02 2015 by ELM ver.2012-10-06 from 001__elm20150428_213651__dat00.bin

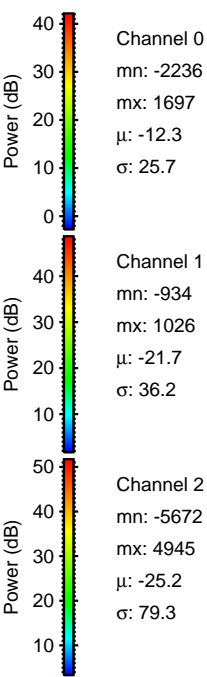
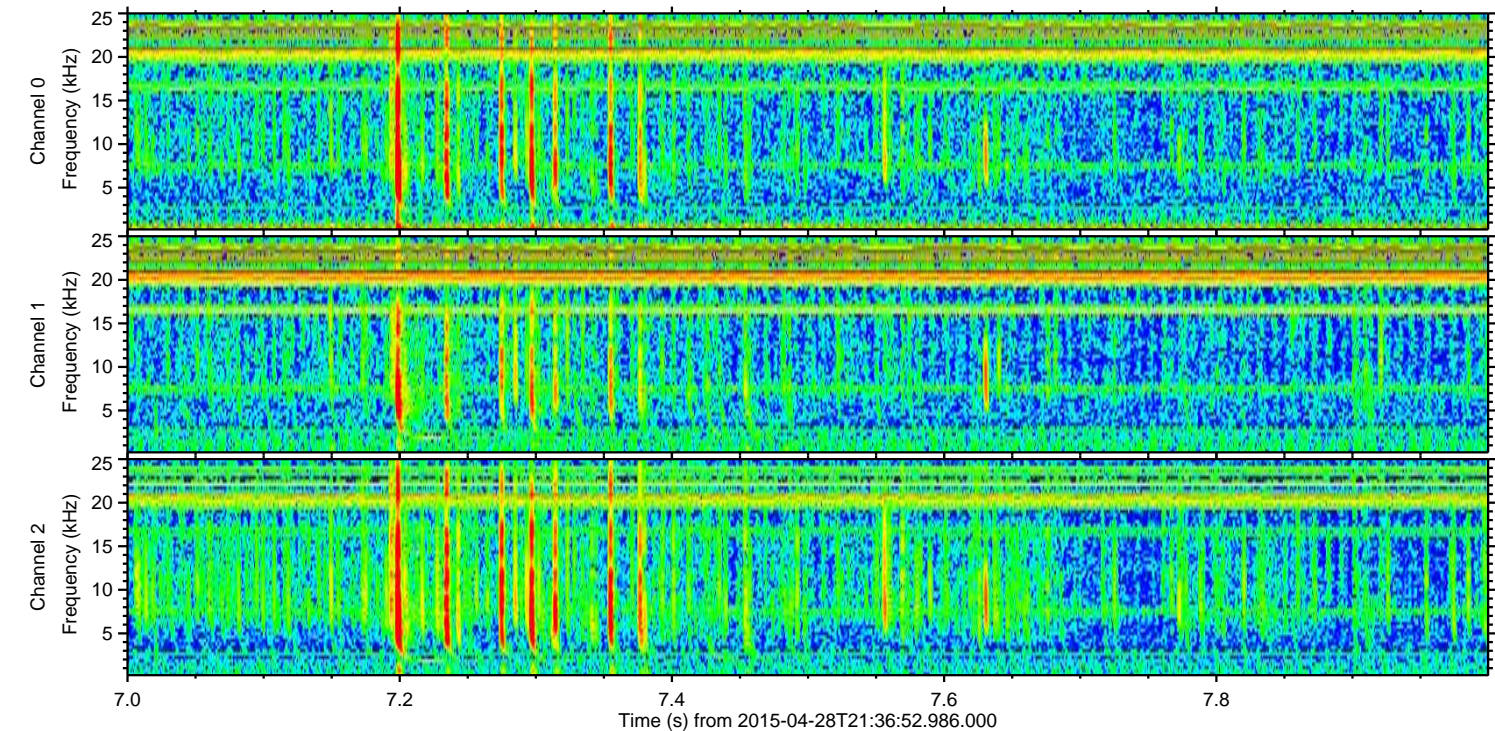
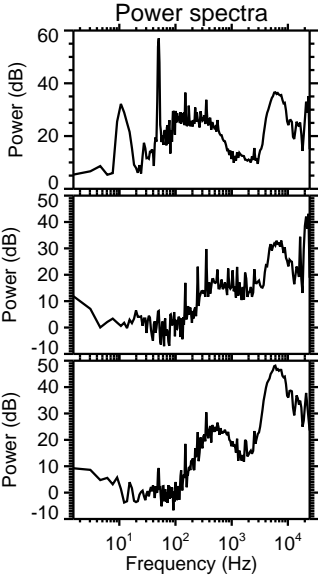
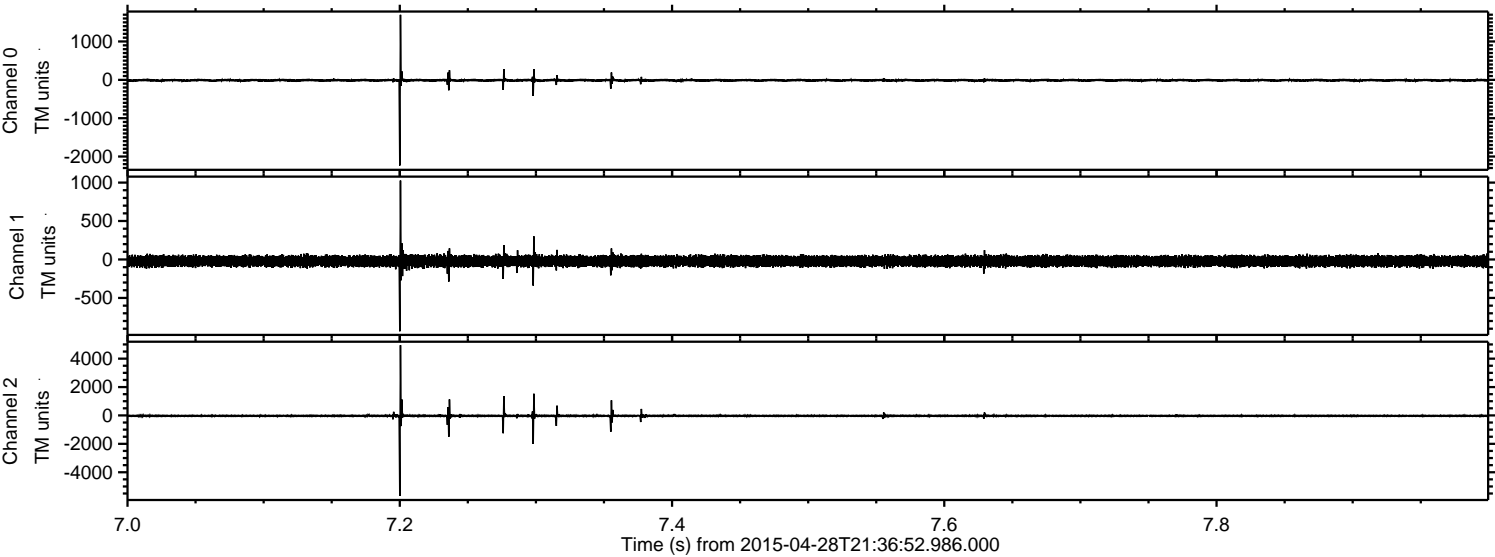

ELMAVAN 3D WAVEFORMS (Measured data sampled at 50 kHz) 49774 packets of 144 samples from 2015-04-28T21:36:52.986.000. Part 131/144

Processed Tue Apr 28 23:44:03 2015 by ELM ver.2012-10-06 from 001__elm20150428_213651__dat00.bin

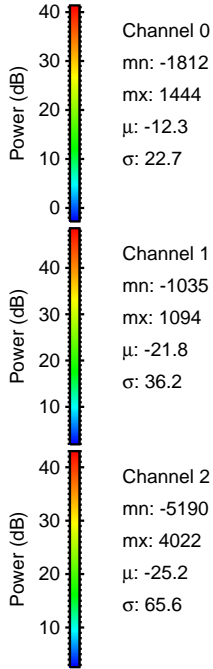
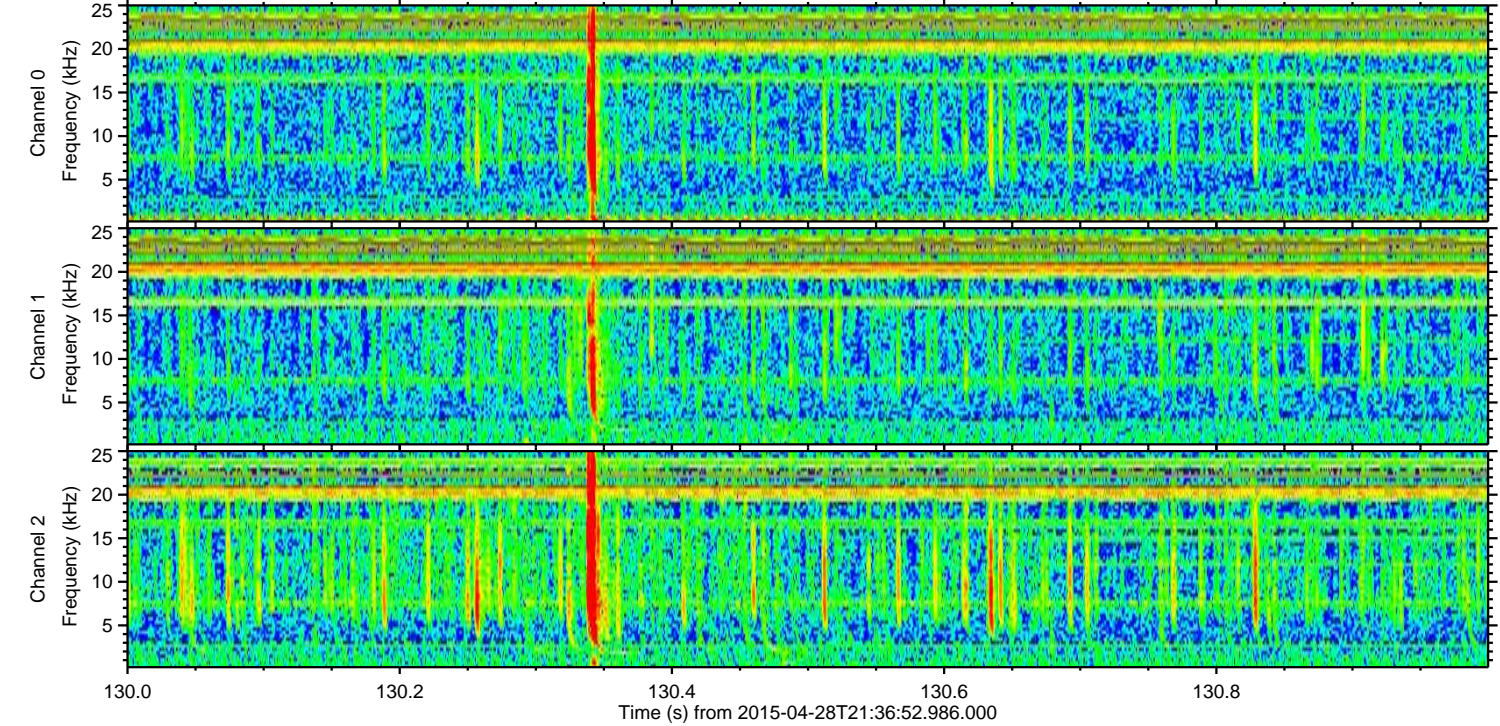
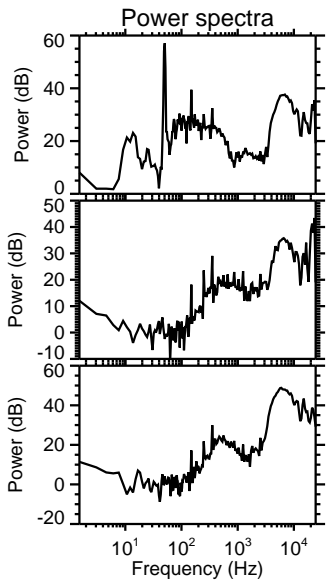
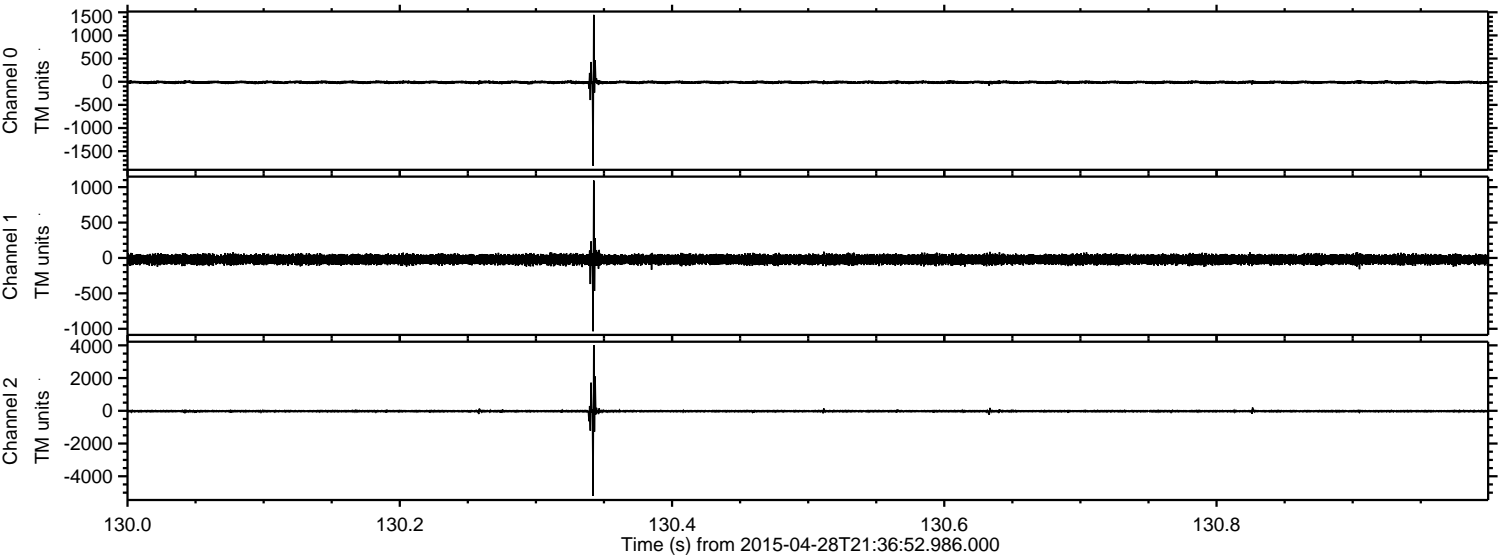

Processed Tue Apr 28 23:44:04 2015 by ELM ver.2012-10-06 from 001__elm20150428_213651__dat00.bin

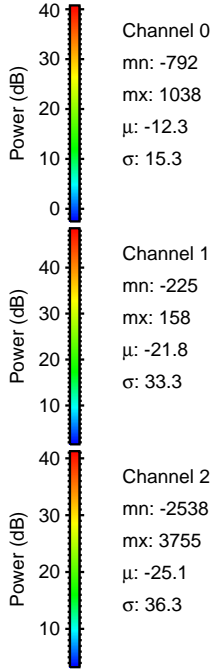
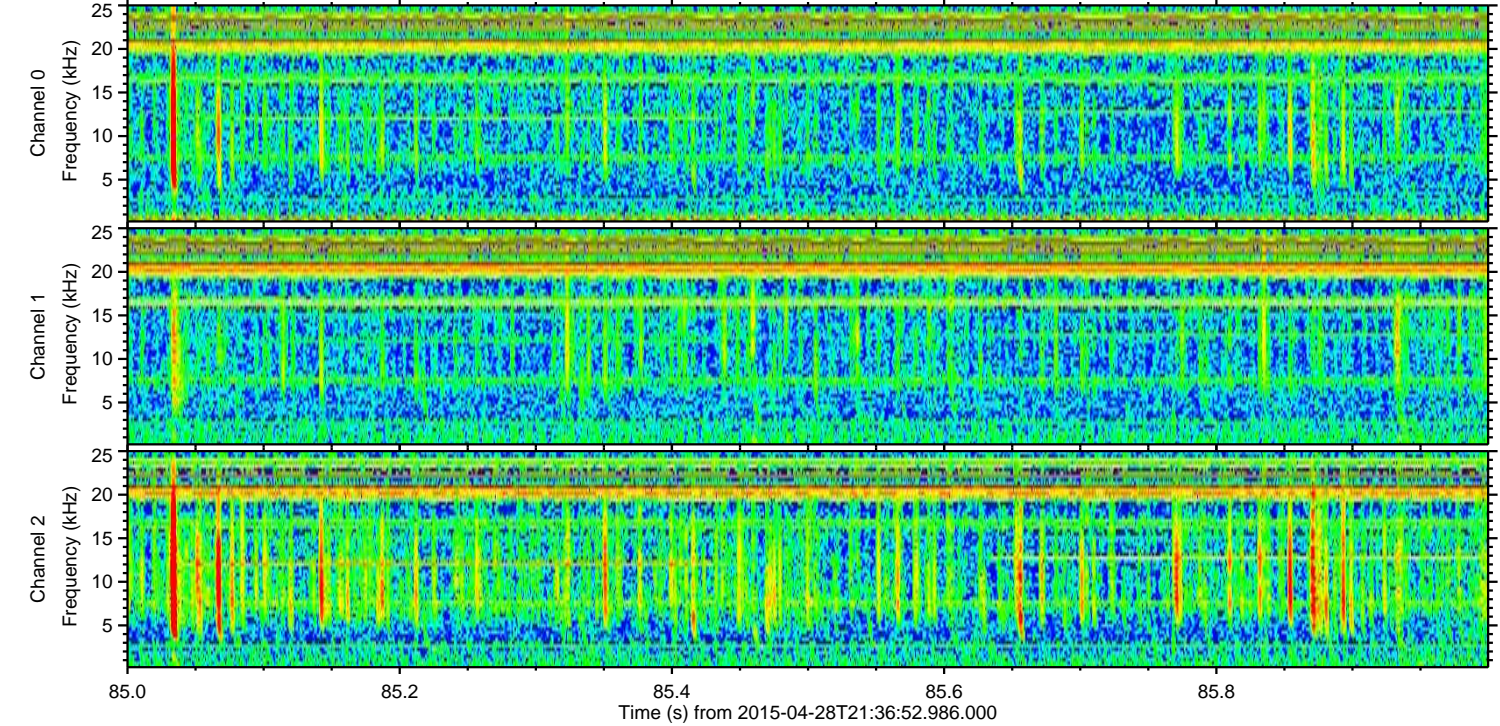
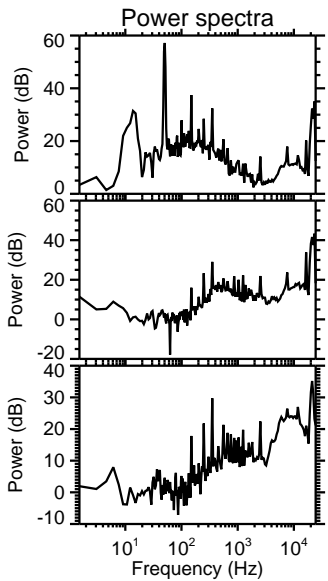
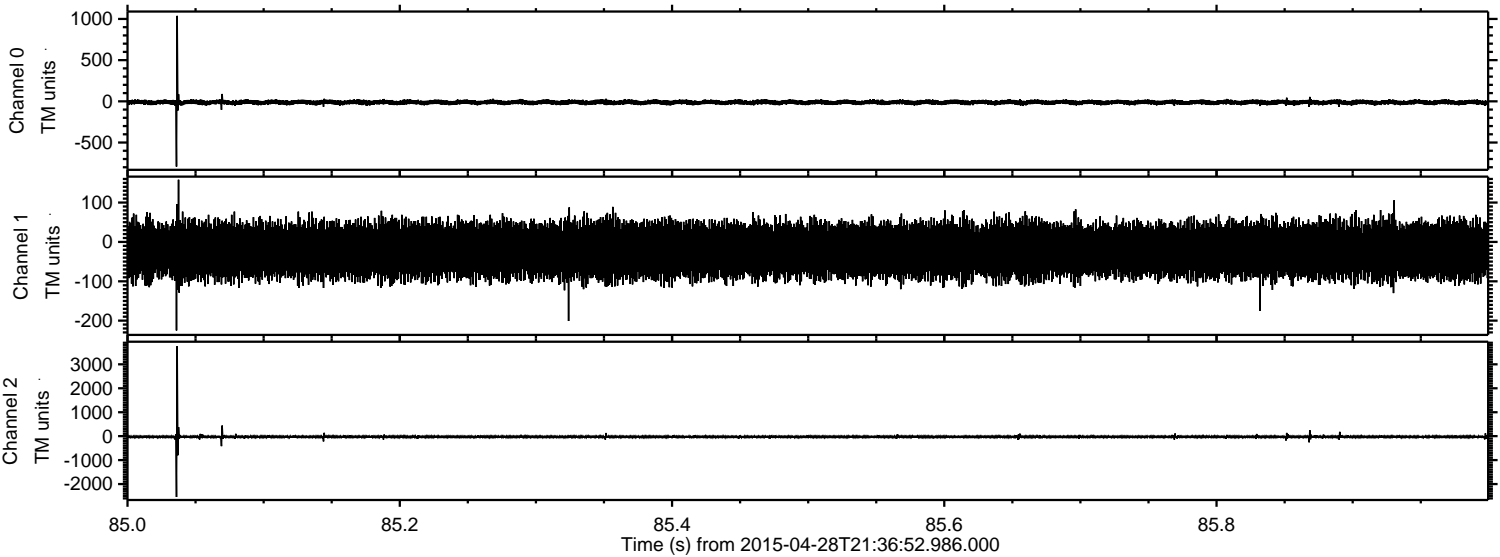

ELMAVAN 3D WAVEFORMS (Measured data sampled at 50 kHz) 49774 packets of 144 samples from 2015-04-28T21:36:52.986.000. Part 141/144

Processed Tue Apr 28 23:44:05 2015 by ELM ver.2012-10-06 from 001__elm20150428_213651__dat00.bin

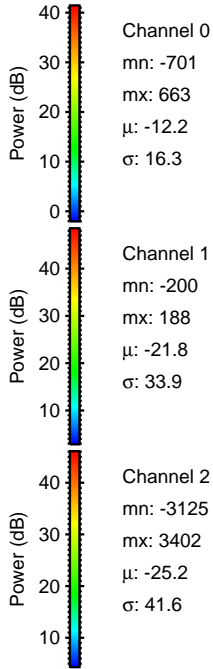
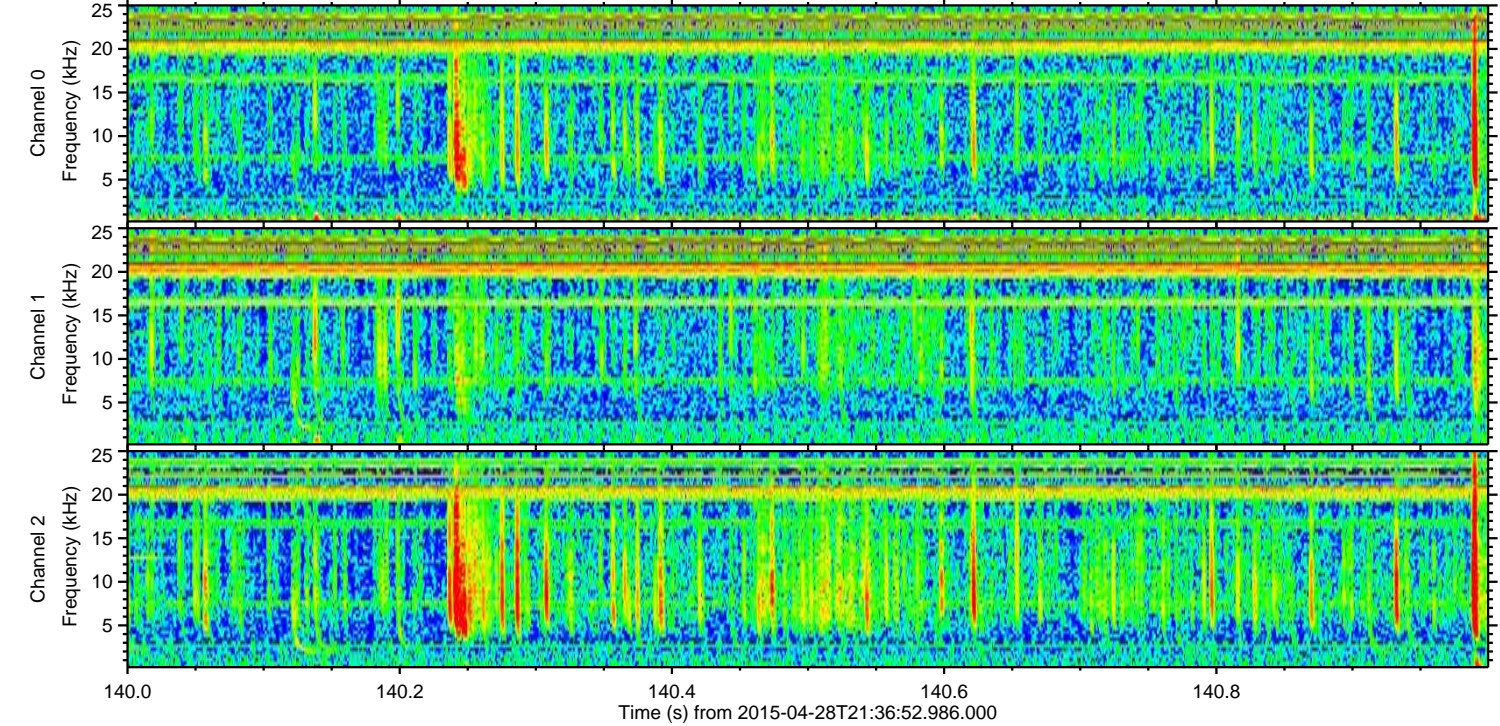
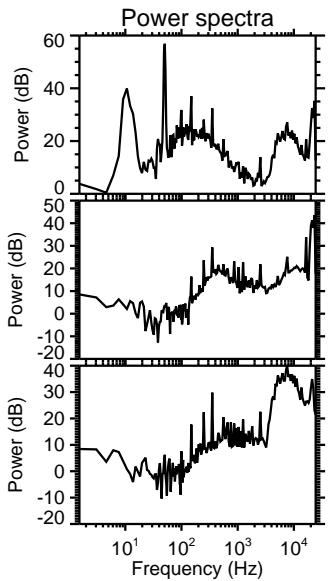
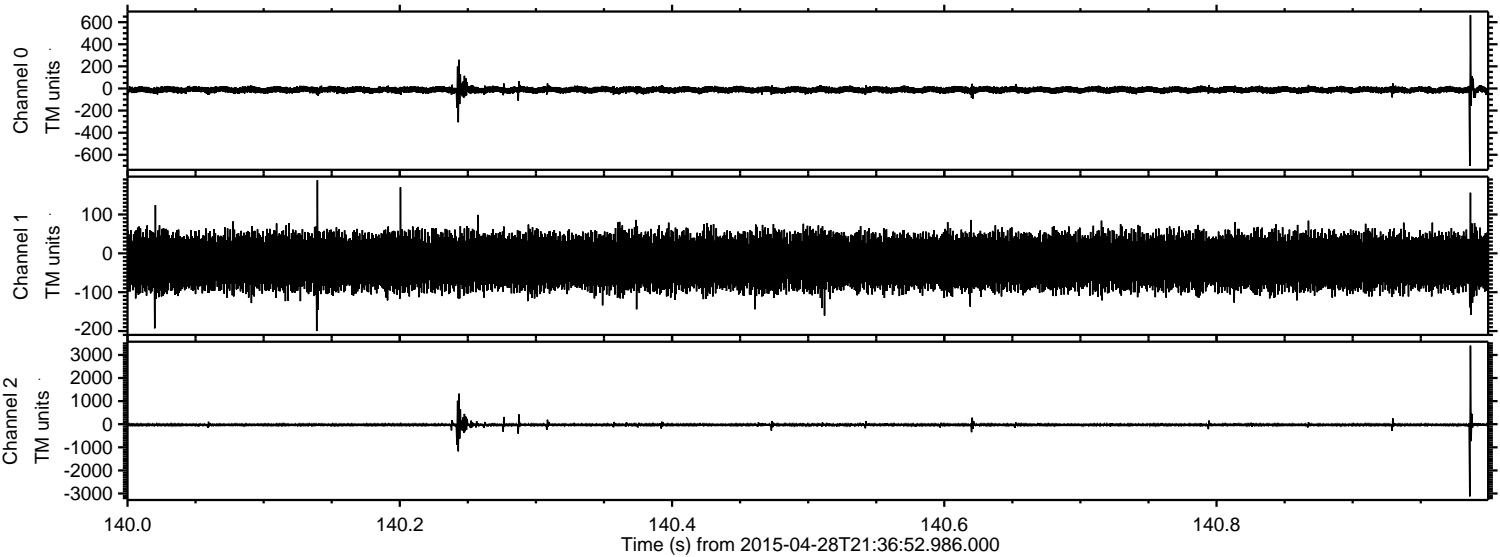

Channel 0
mn: -701
mx: 663
 μ : -12.2
 σ : 16.3

Channel 1
mn: -200
mx: 188
 μ : -21.8
 σ : 33.9

Channel 2
mn: -3125
mx: 3402
 μ : -25.2
 σ : 41.6

Processed Tue Apr 28 23:44:06 2015 by ELM ver.2012-10-06 from 001__elm20150428_213651__dat00.bin

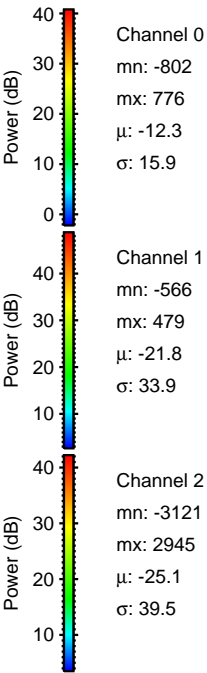
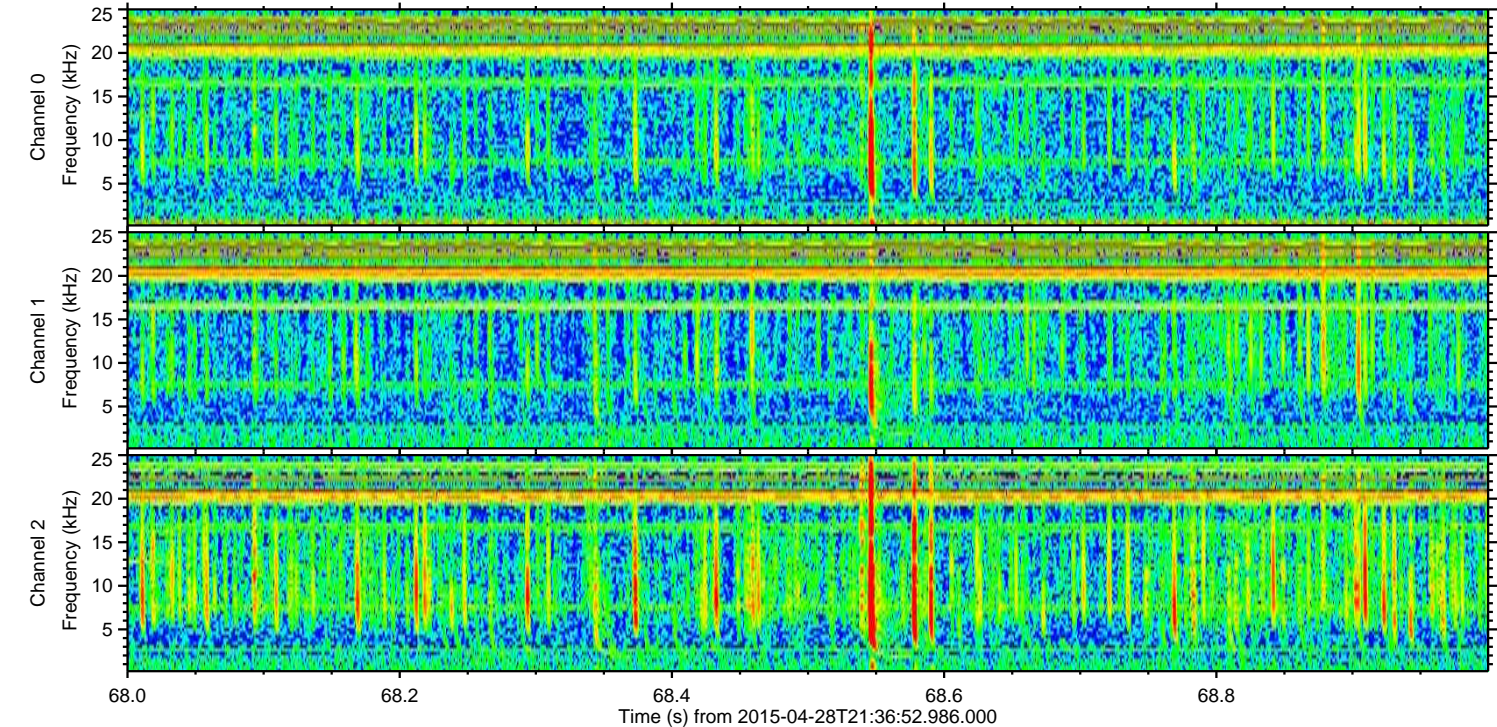
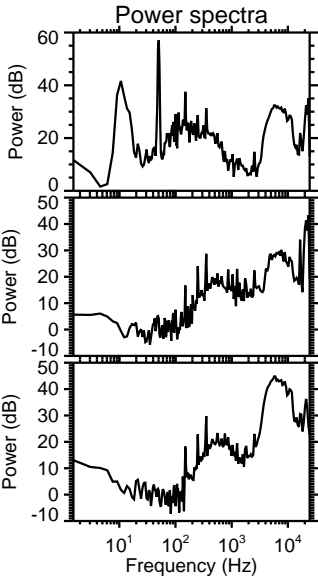
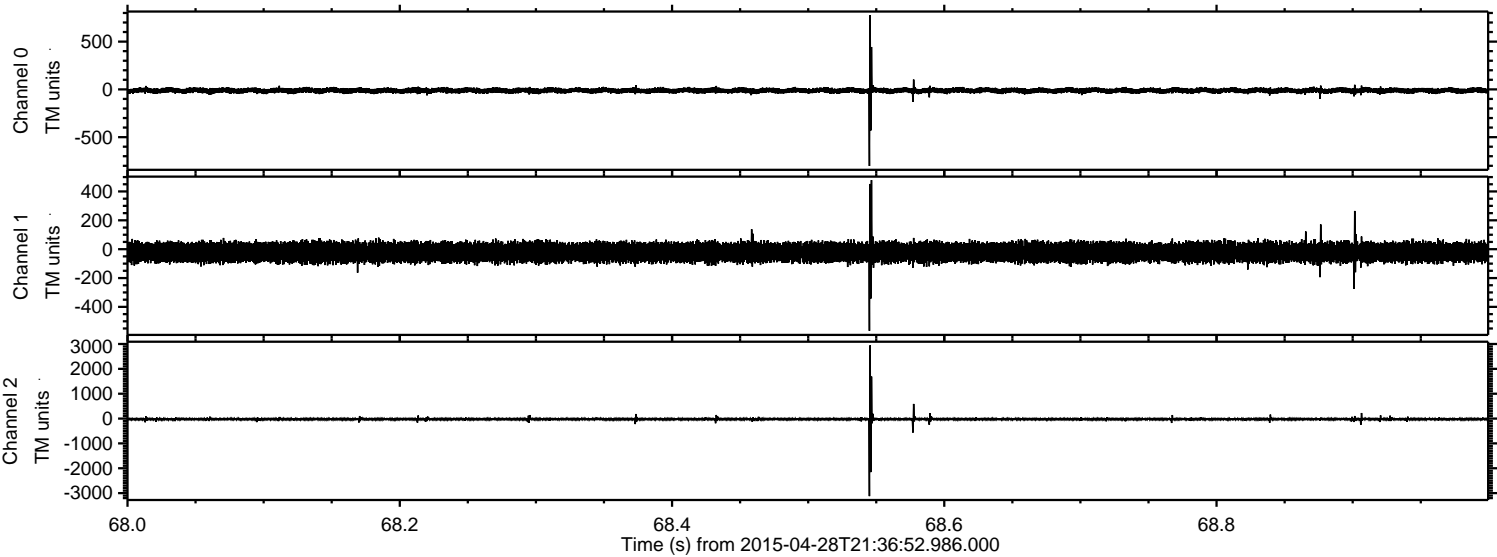

Processed Tue Apr 28 23:44:07 2015 by ELM ver.2012-10-06 from 001__elm20150428_213651__dat00.bin

