

# ELMAVAN 3D WAVEFORMS (Measured data sampled at 50 kHz) 49590 packets of 144 samples from 2015-04-28T20:11:50.389.999.

Processed Tue Apr 28 22:19:25 2015 by ELM ver.2012-10-06 from 001\_\_elm20150428\_201149\_\_dat00.bin

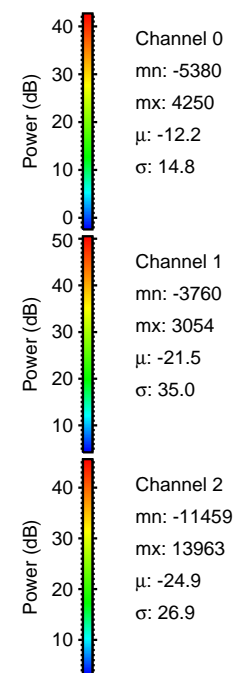

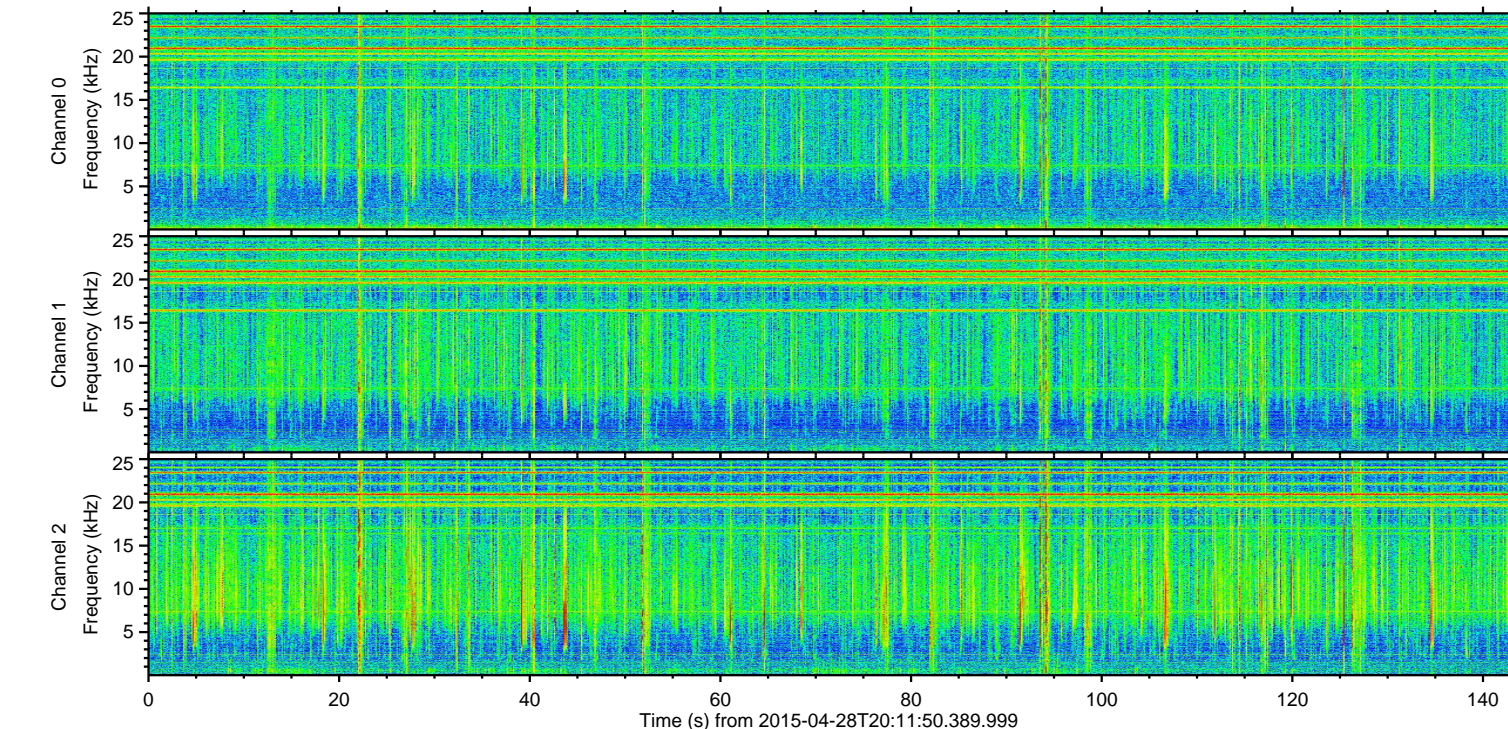
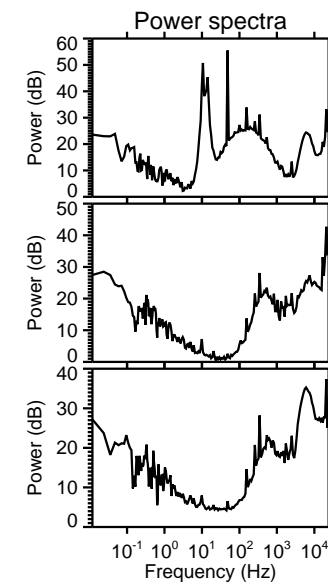
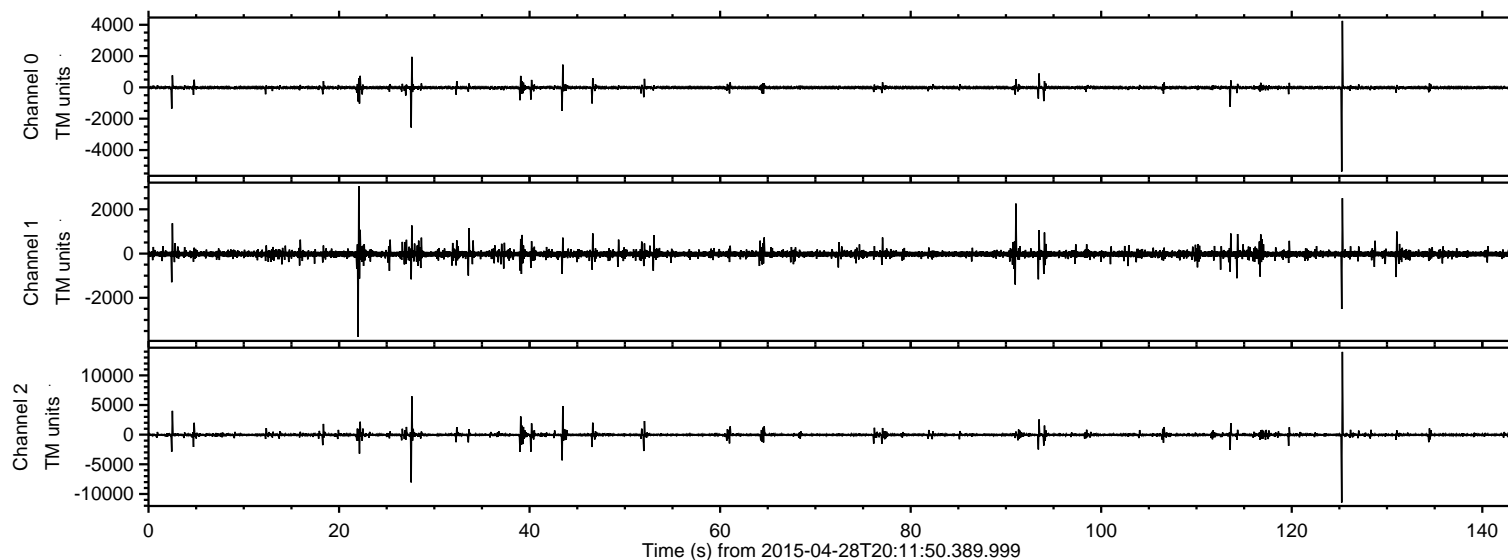

ELMAVAN 3D WAVEFORMS (Measured data sampled at 50 kHz) 49590 packets of 144 samples from 2015-04-28T20:11:50.389.999. Part 126/143

Processed Tue Apr 28 22:19:42 2015 by ELM ver.2012-10-06 from 001\_\_elm20150428\_201149\_\_dat00.bin

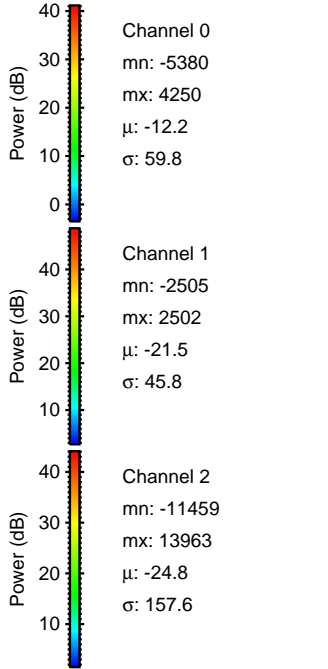
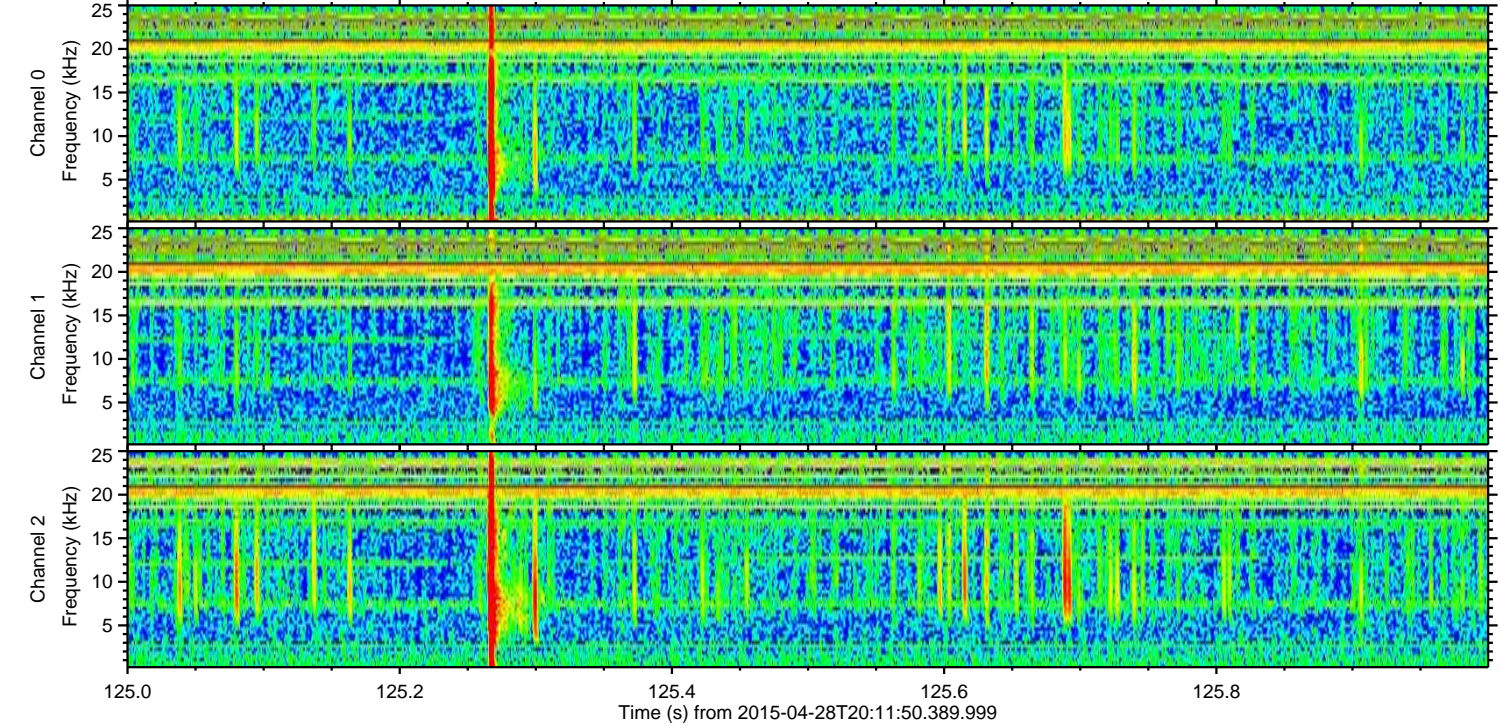
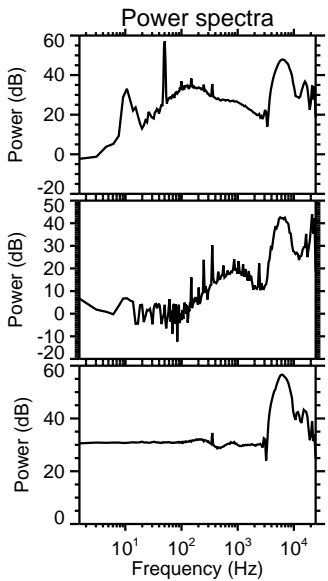
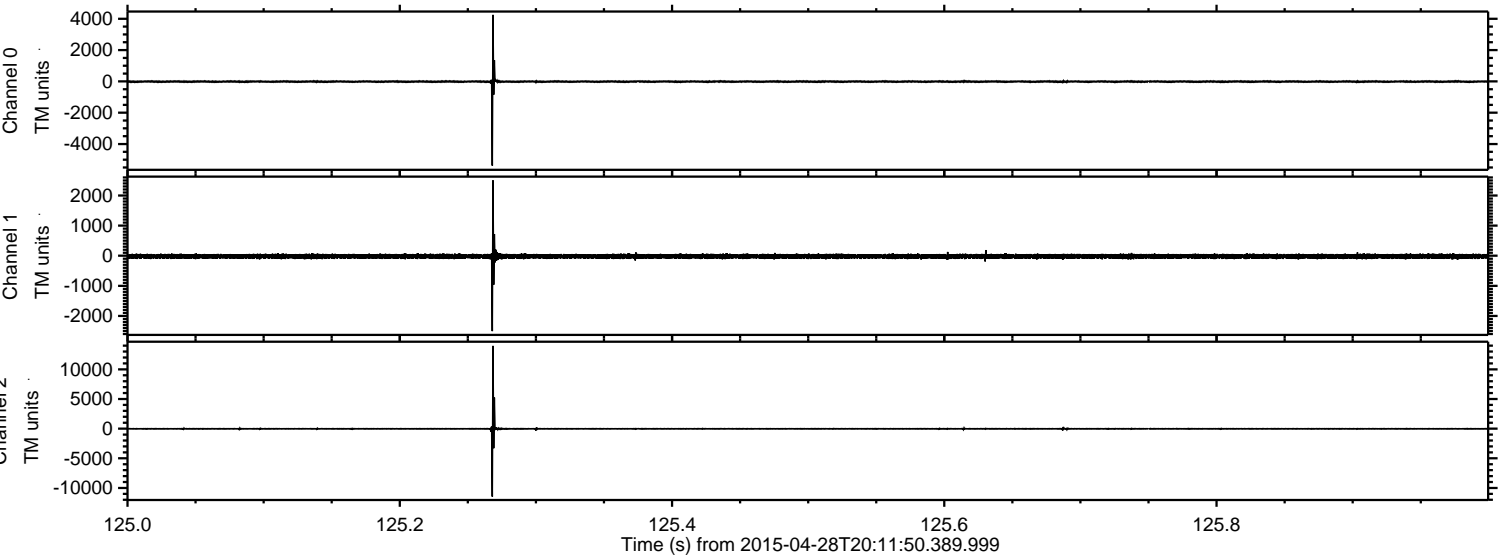



ELMAVAN 3D WAVEFORMS (Measured data sampled at 50 kHz) 49590 packets of 144 samples from 2015-04-28T20:11:50.389.999. Part 28/143

Processed Tue Apr 28 22:19:44 2015 by ELM ver.2012-10-06 from 001\_\_elm20150428\_201149\_\_dat00.bin

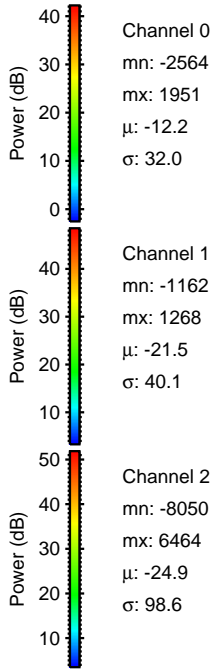
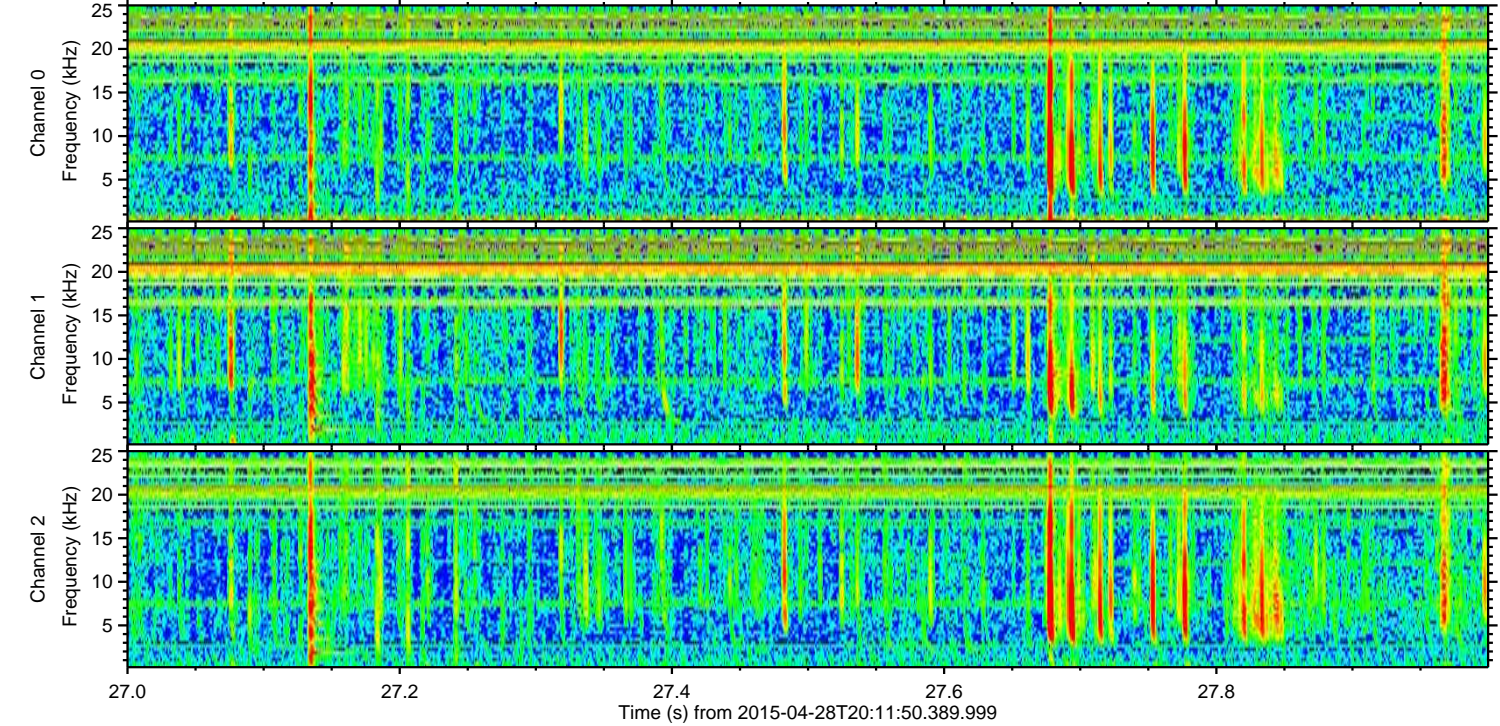
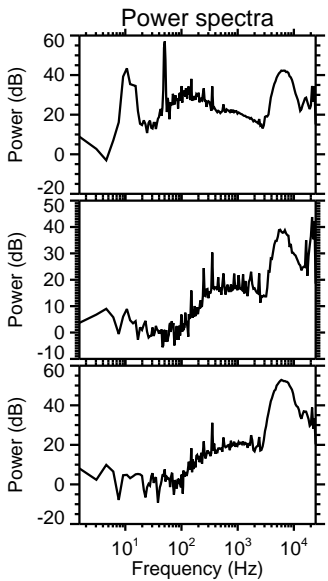
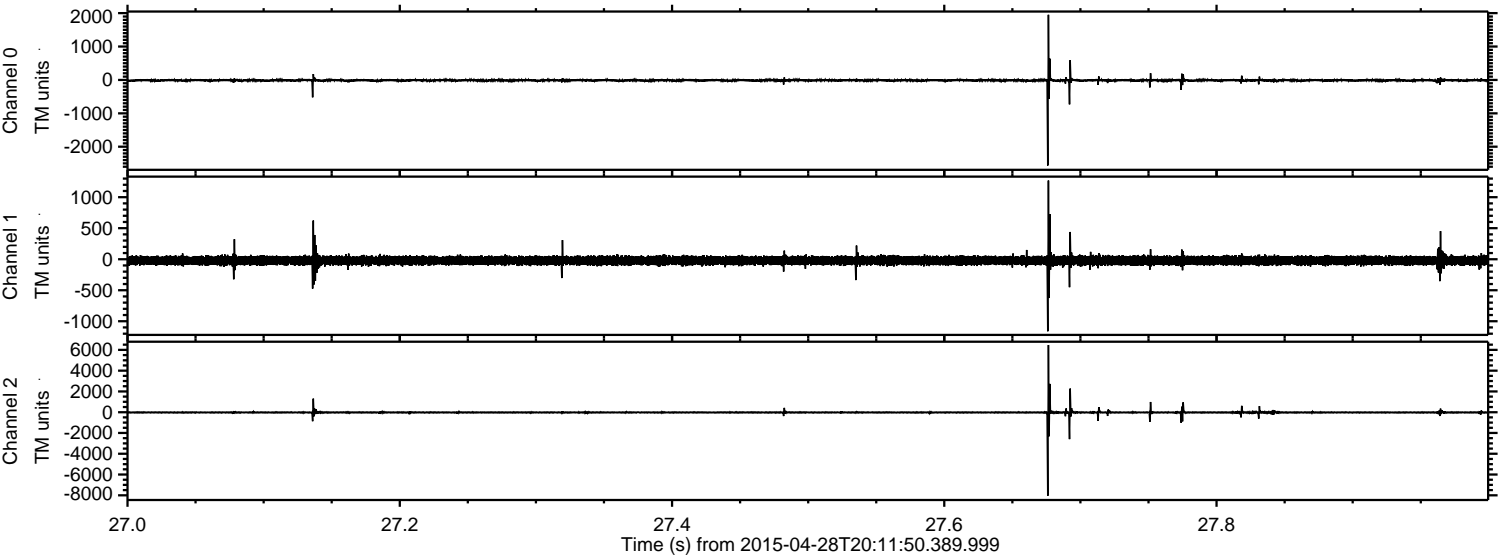

Channel 0  
mn: -2564  
mx: 1951  
 $\mu$ : -12.2  
 $\sigma$ : 32.0

Channel 1  
mn: -1162  
mx: 1268  
 $\mu$ : -21.5  
 $\sigma$ : 40.1

Channel 2  
mn: -8050  
mx: 6464  
 $\mu$ : -24.9  
 $\sigma$ : 98.6



ELMAVAN 3D WAVEFORMS (Measured data sampled at 50 kHz) 49590 packets of 144 samples from 2015-04-28T20:11:50.389.999. Part 44/143

Processed Tue Apr 28 22:19:47 2015 by ELM ver.2012-10-06 from 001\_\_elm20150428\_2011149\_\_dat00.bin

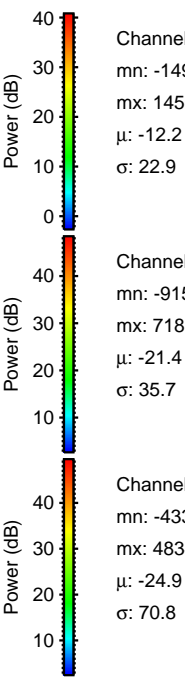
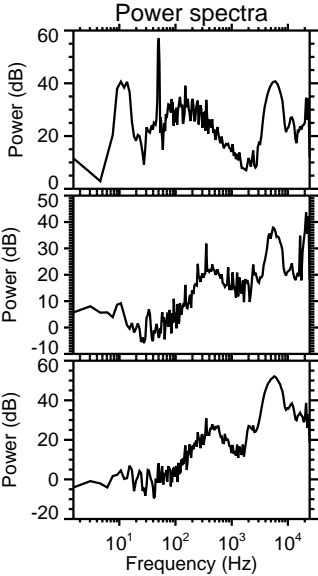
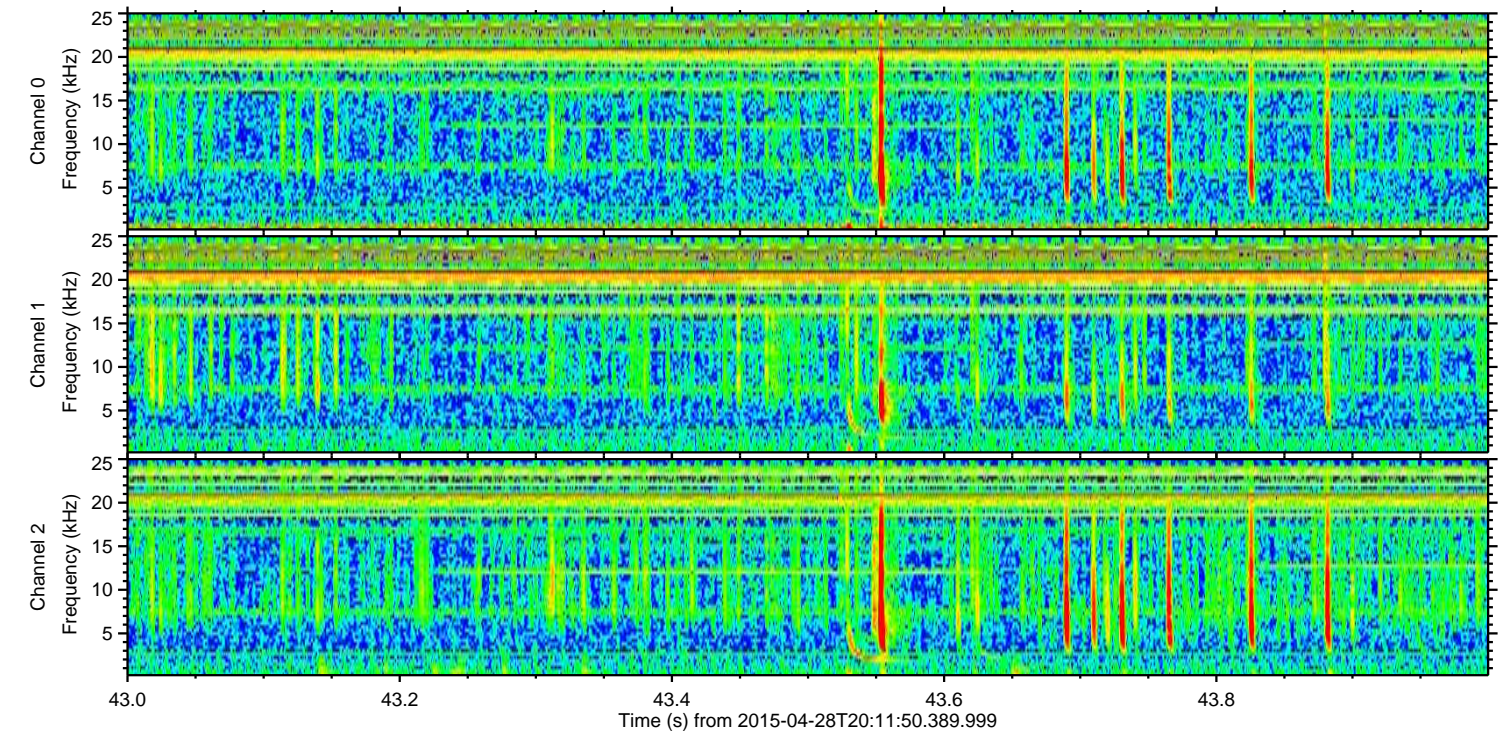
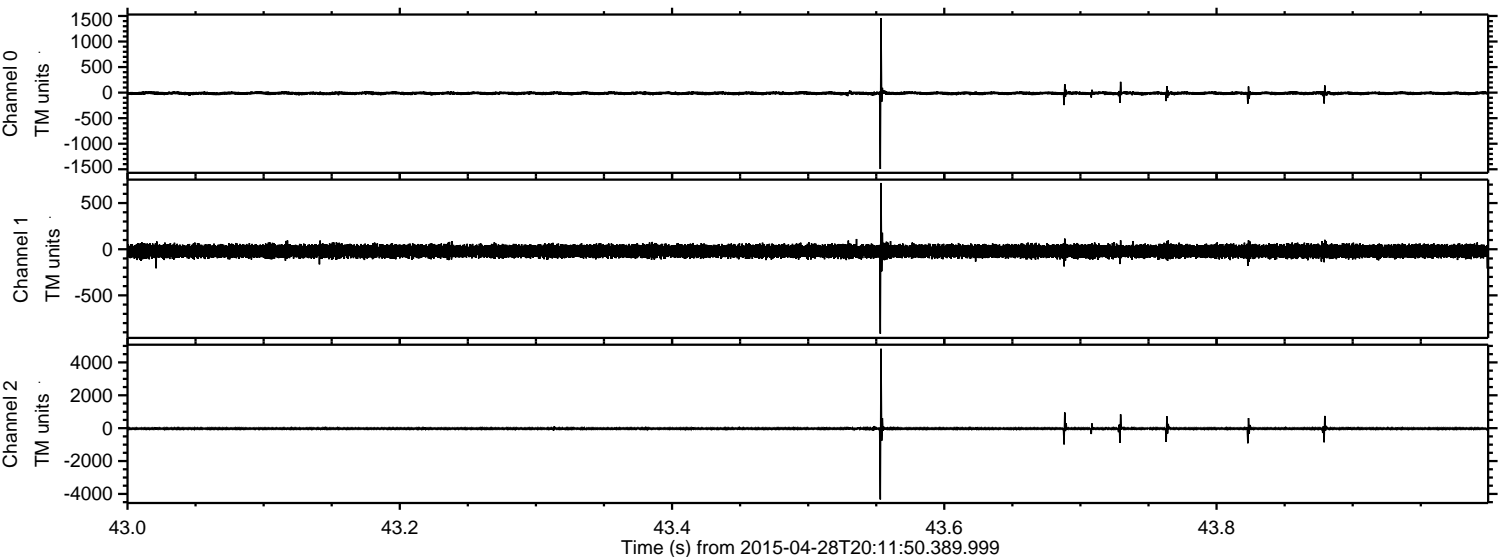

Channel 0  
mn: -1495  
mx: 1456  
 $\mu$ : -12.2  
 $\sigma$ : 22.9

Channel 1  
mn: -915  
mx: 718  
 $\mu$ : -21.4  
 $\sigma$ : 35.7

Channel 2  
mn: -4334  
mx: 4834  
 $\mu$ : -24.9  
 $\sigma$ : 70.8



ELMAVAN 3D WAVEFORMS (Measured data sampled at 50 kHz) 49590 packets of 144 samples from 2015-04-28T20:11:50.389.999. Part 3/143

Processed Tue Apr 28 22:19:48 2015 by ELM ver.2012-10-06 from 001\_\_elm20150428\_2011149\_\_dat00.bin

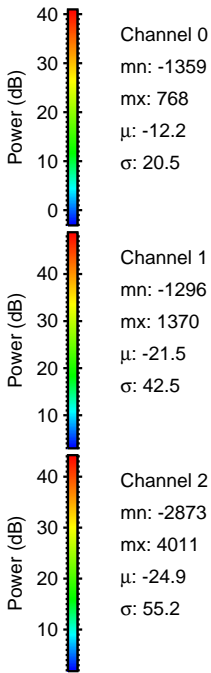
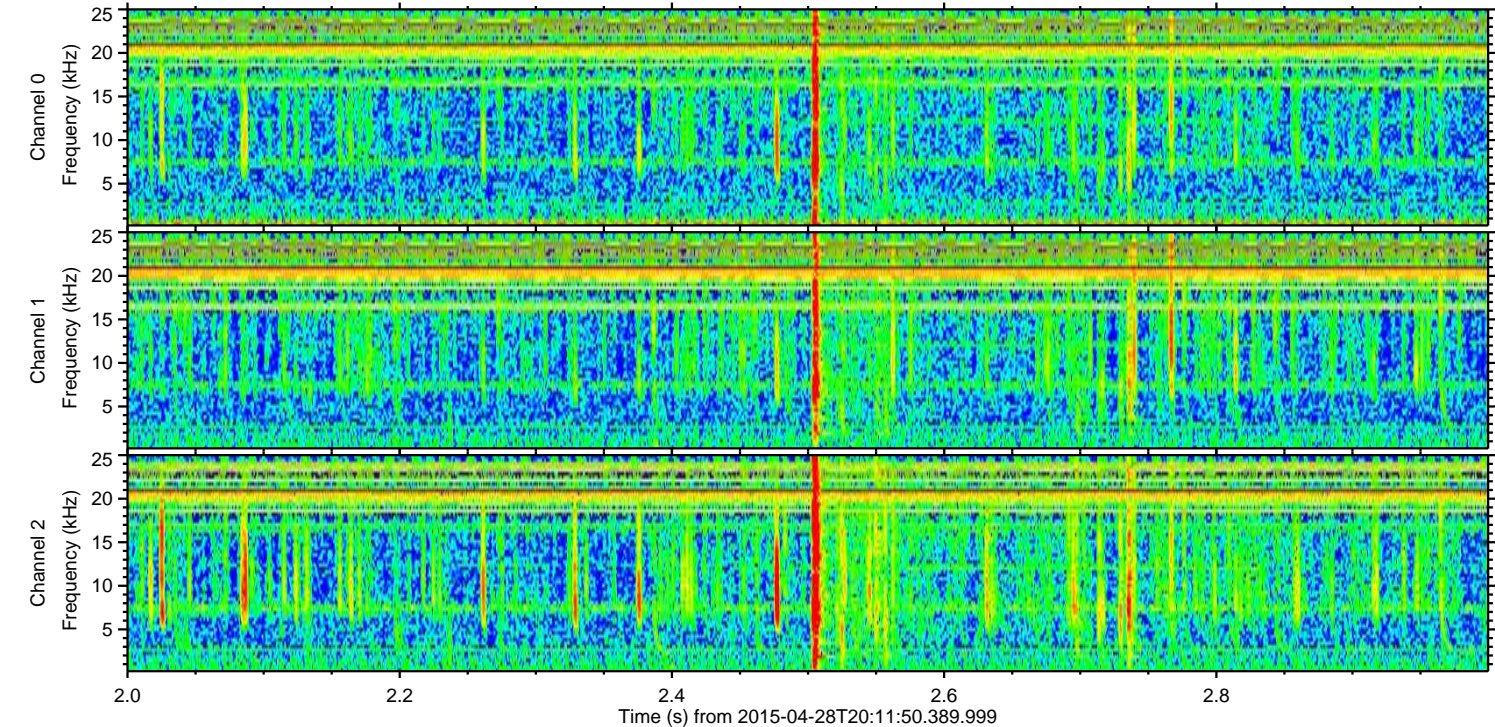
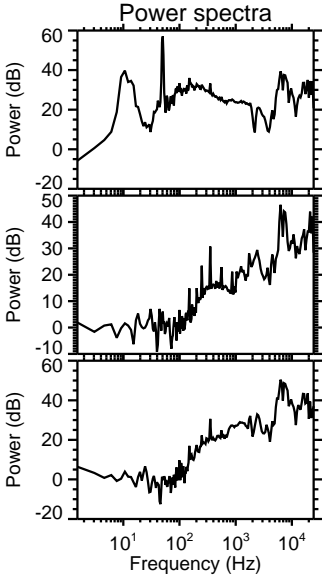
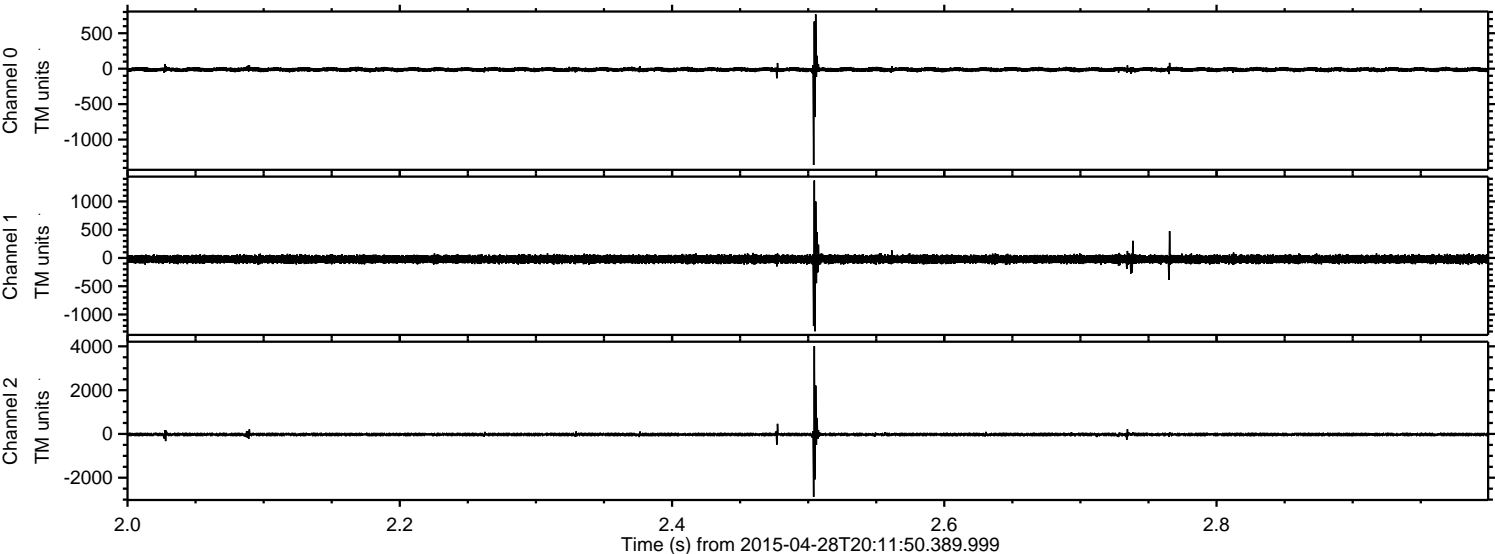



Processed Tue Apr 28 22:19:50 2015 by ELM ver.2012-10-06 from 001\_\_elm20150428\_201149\_\_dat00.bin

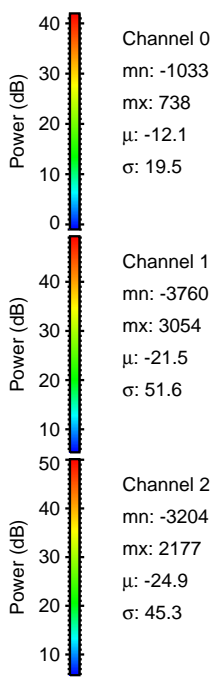
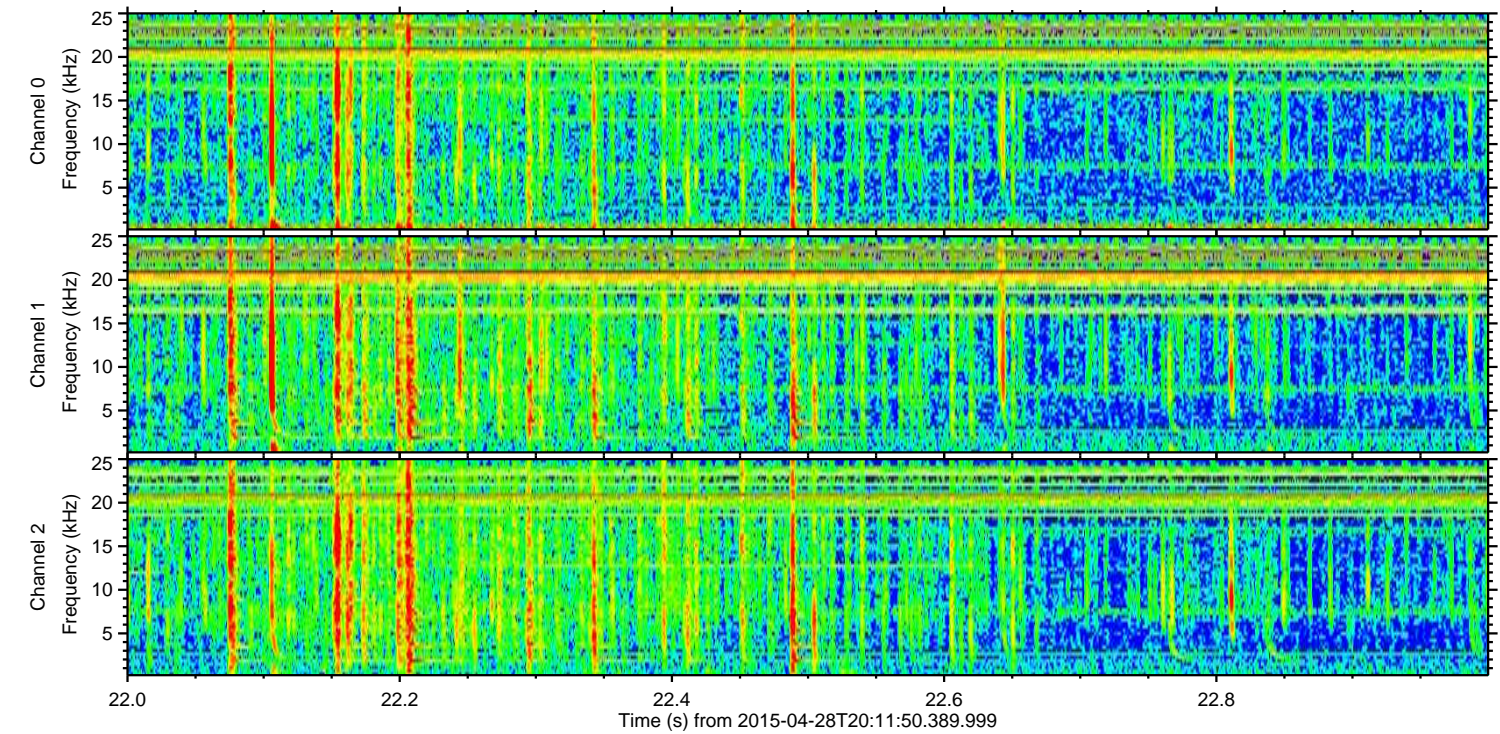
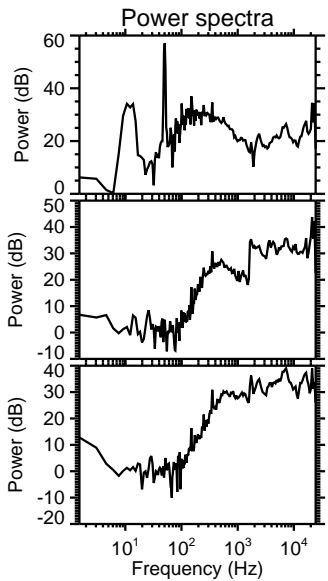
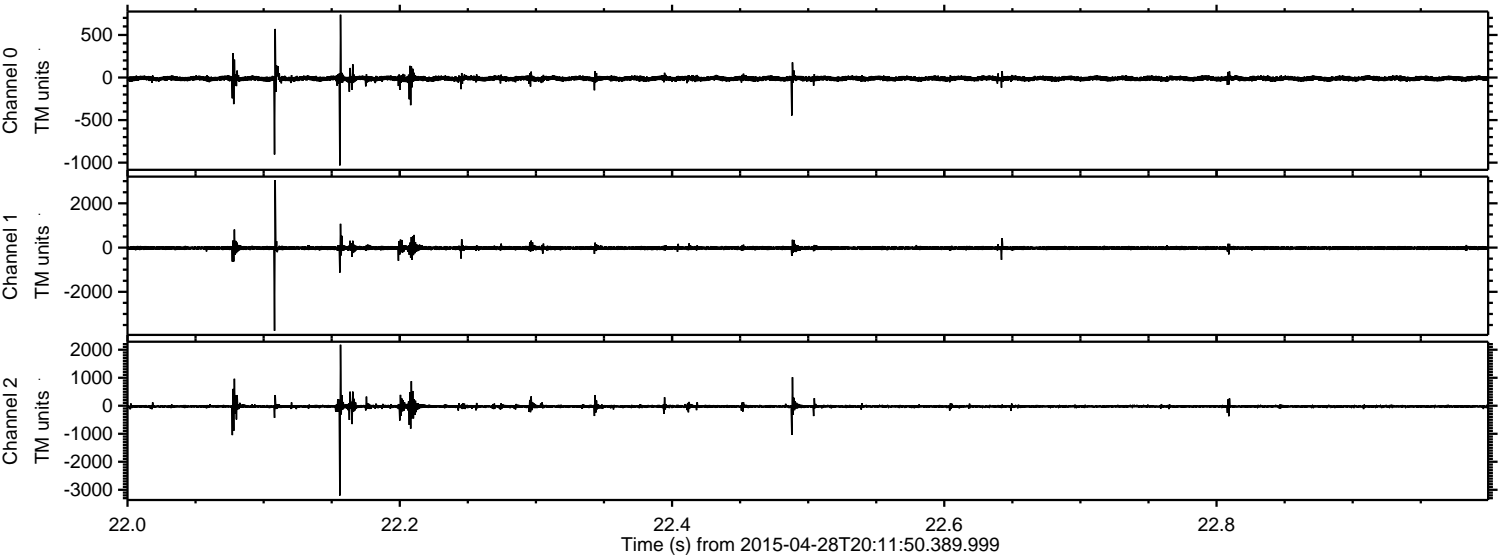

Channel 0  
mn: -1033  
mx: 738  
 $\mu$ : -12.1  
 $\sigma$ : 19.5

Channel 1  
mn: -3760  
mx: 3054  
 $\mu$ : -21.5  
 $\sigma$ : 51.6

Channel 2  
mn: -3204  
mx: 2177  
 $\mu$ : -24.9  
 $\sigma$ : 45.3



Processed Tue Apr 28 22:19:51 2015 by ELM ver.2012-10-06 from 001\_\_elm20150428\_201149\_\_dat00.bin

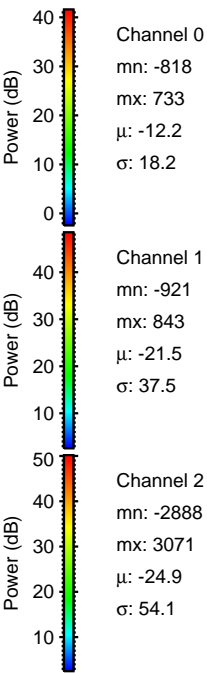
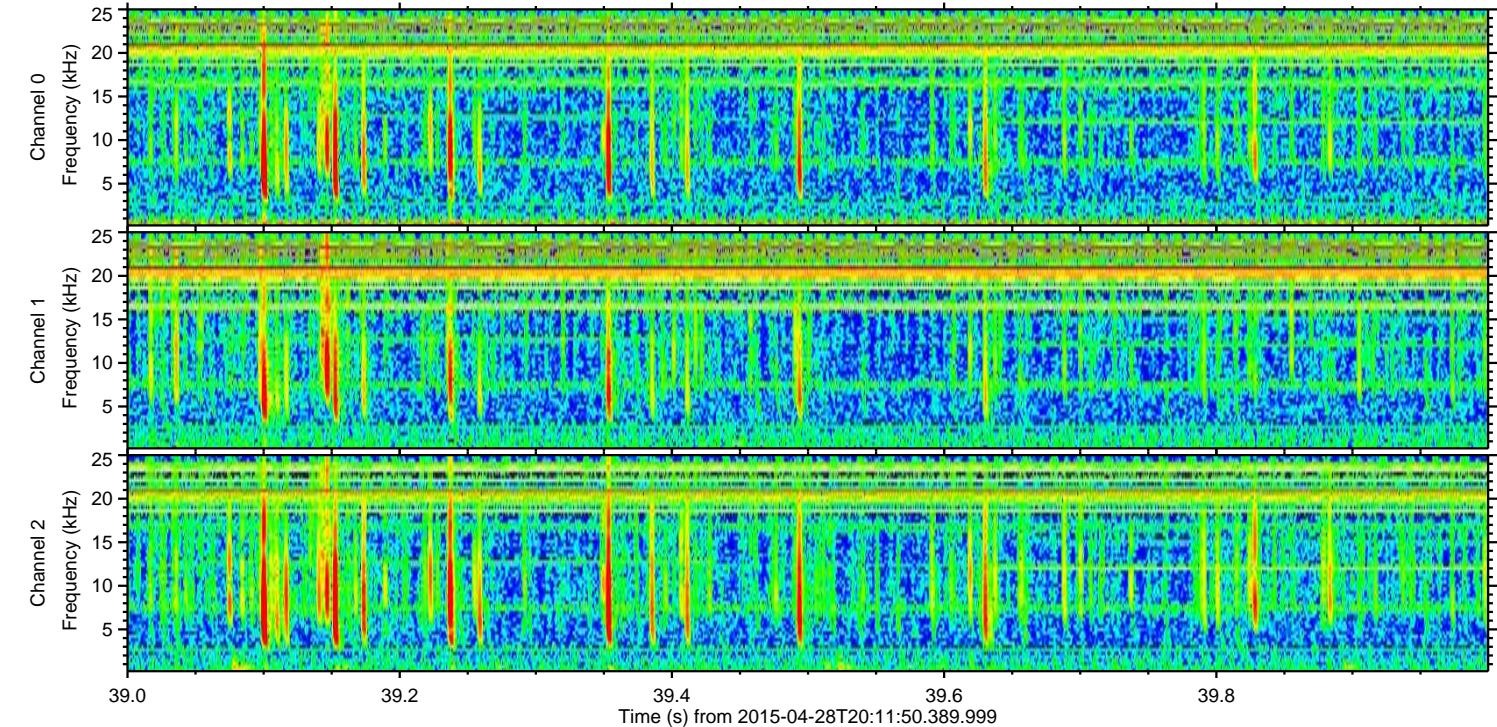
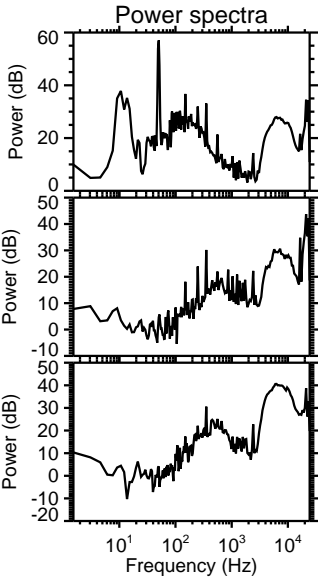
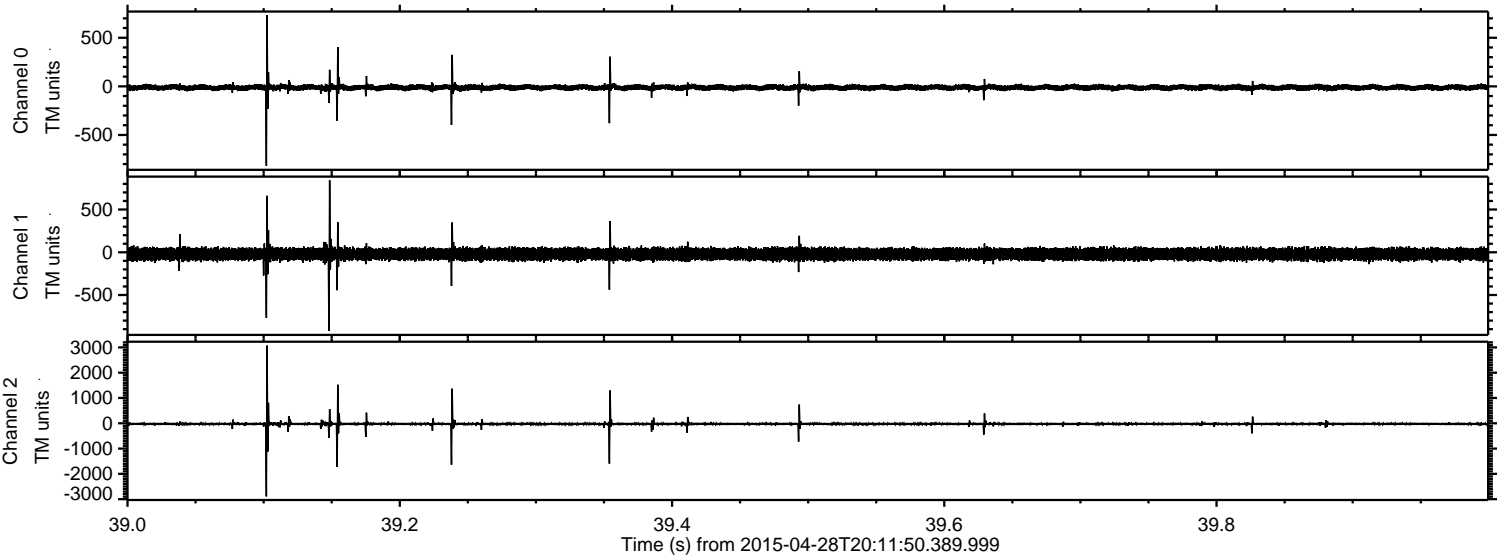



Processed Tue Apr 28 22:19:52 2015 by ELM ver.2012-10-06 from 001\_\_elm20150428\_201149\_\_dat00.bin

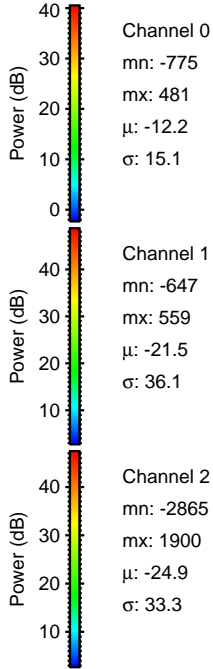
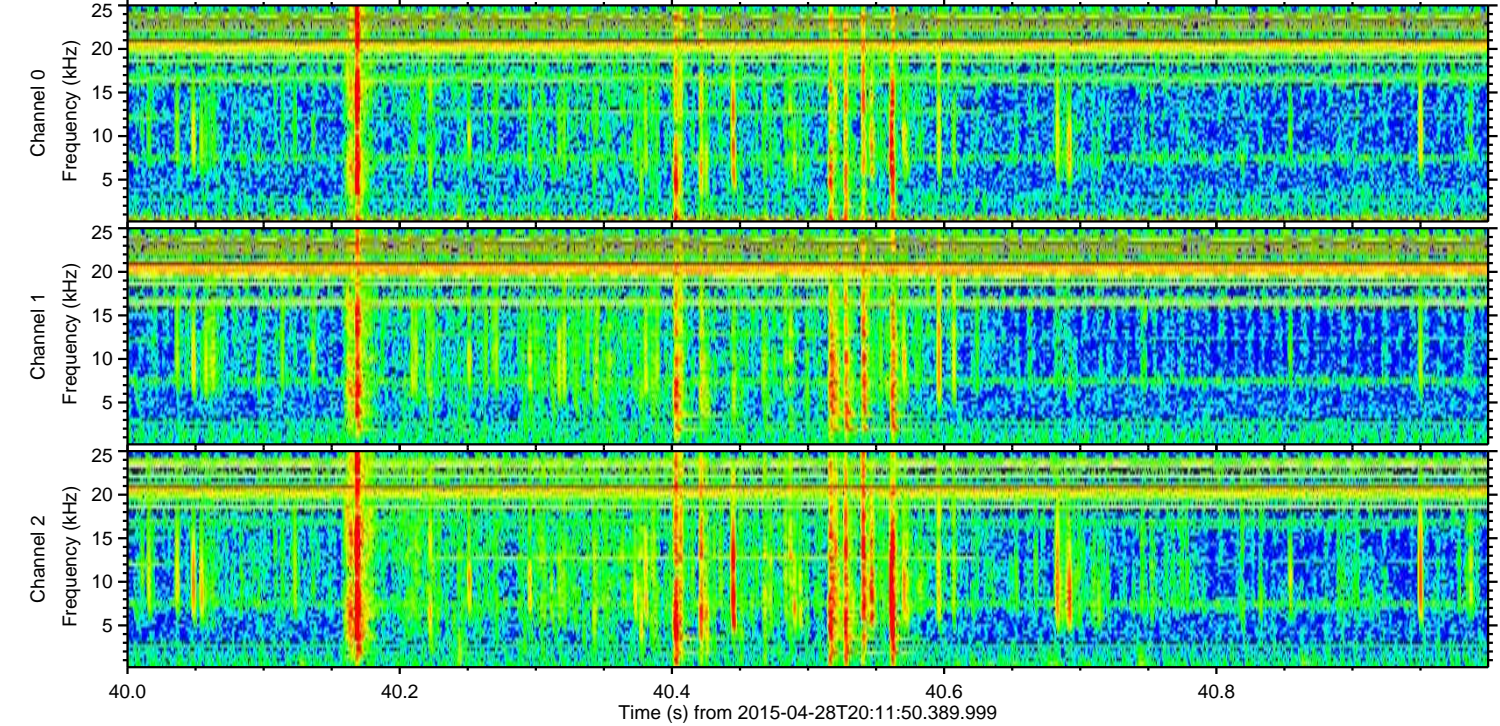
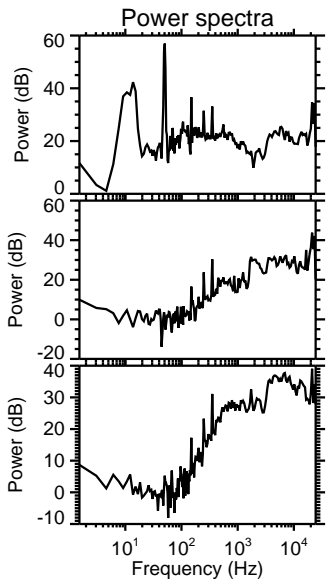
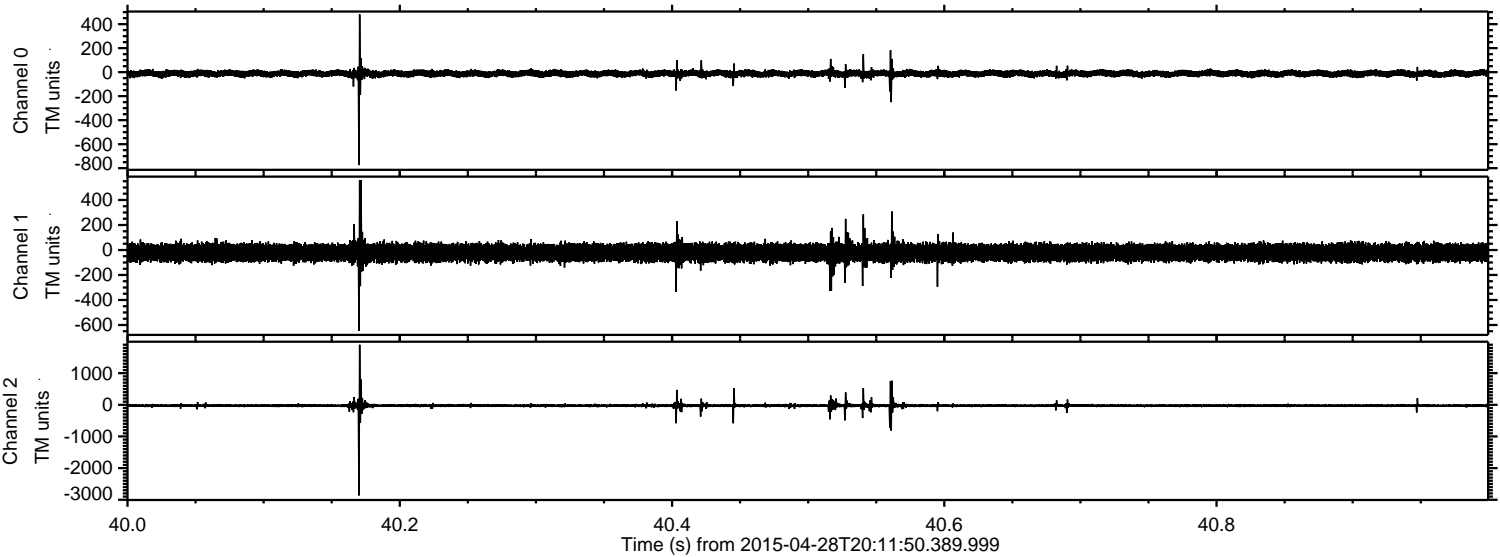



Processed Tue Apr 28 22:19:53 2015 by ELM ver.2012-10-06 from 001\_\_elm20150428\_201149\_\_dat00.bin

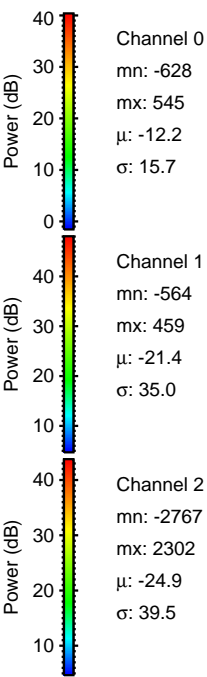
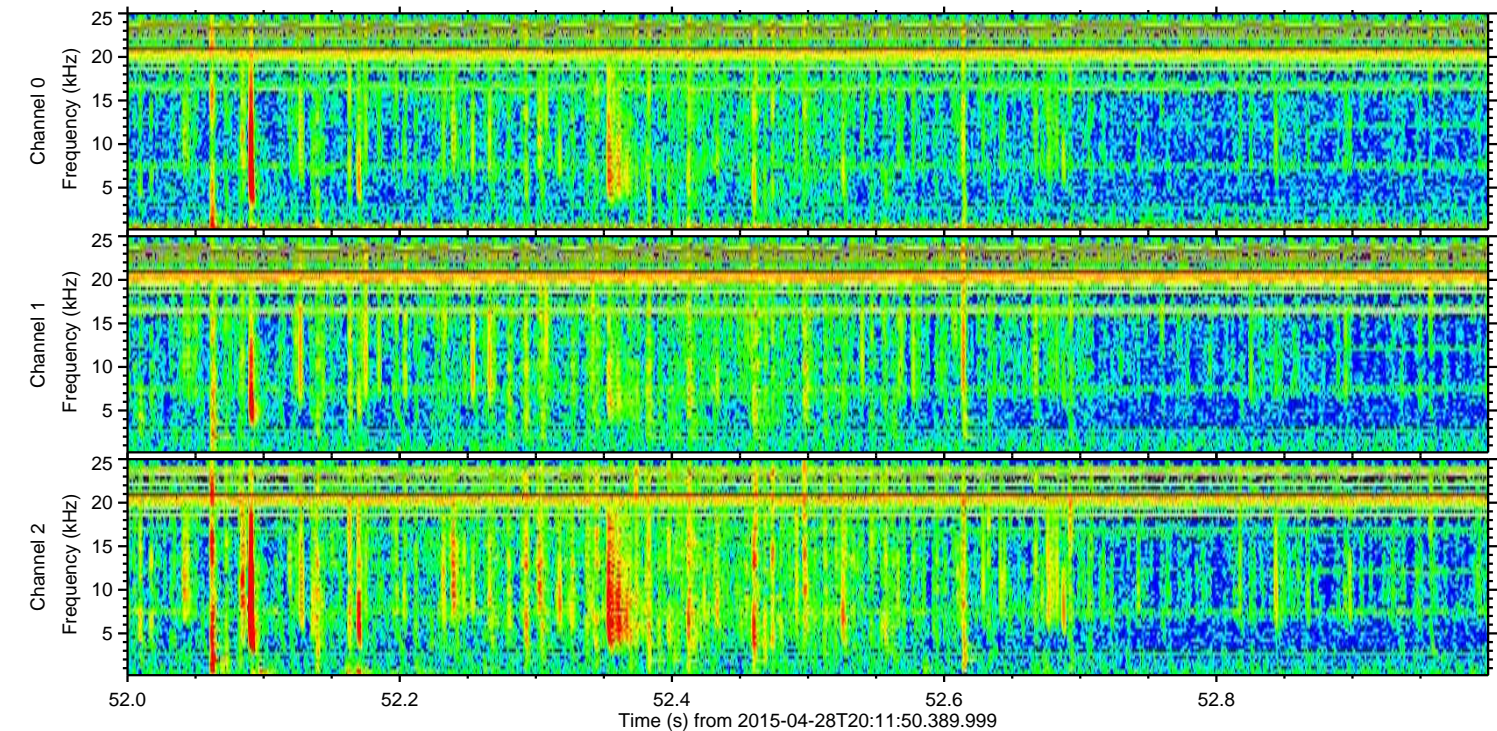
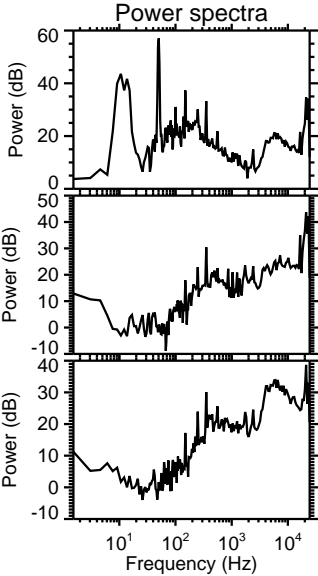
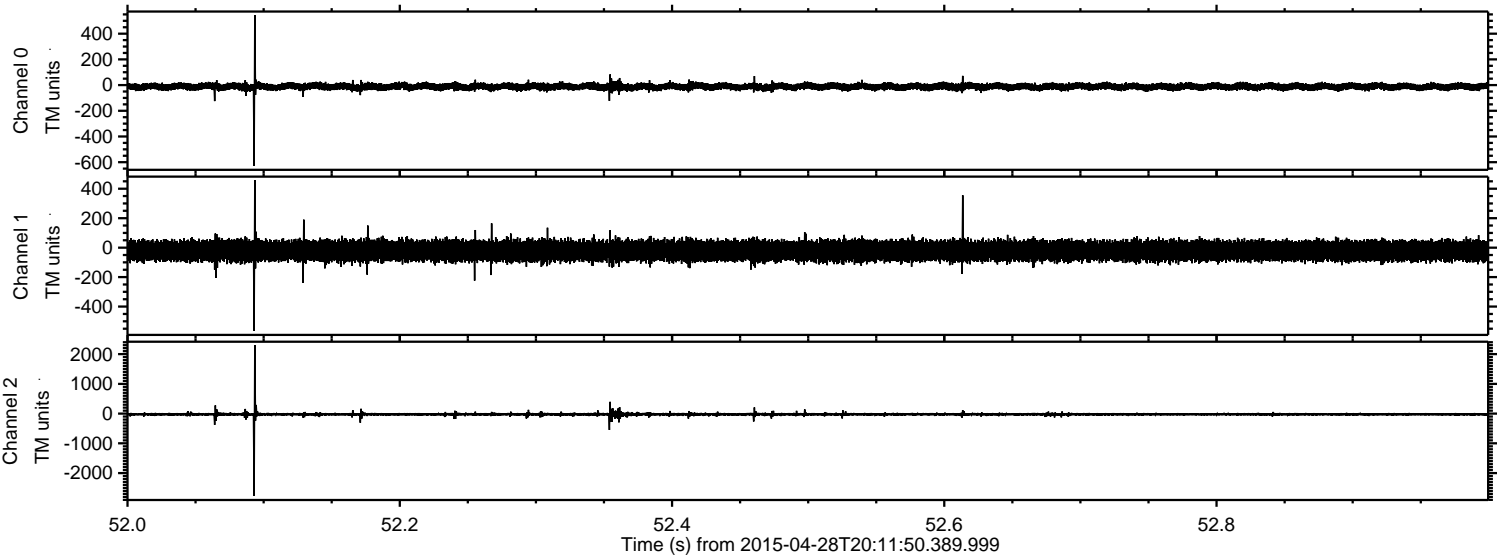



ELMAVAN 3D WAVEFORMS (Measured data sampled at 50 kHz) 49590 packets of 144 samples from 2015-04-28T20:11:50.389.999. Part 114/143

Processed Tue Apr 28 22:19:54 2015 by ELM ver.2012-10-06 from 001\_\_elm20150428\_201149\_\_dat00.bin

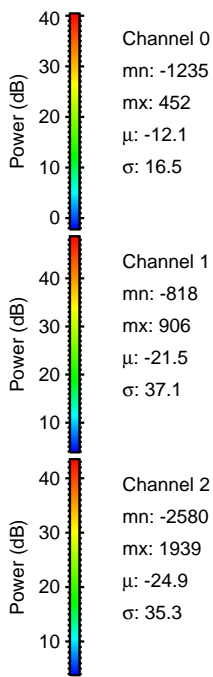
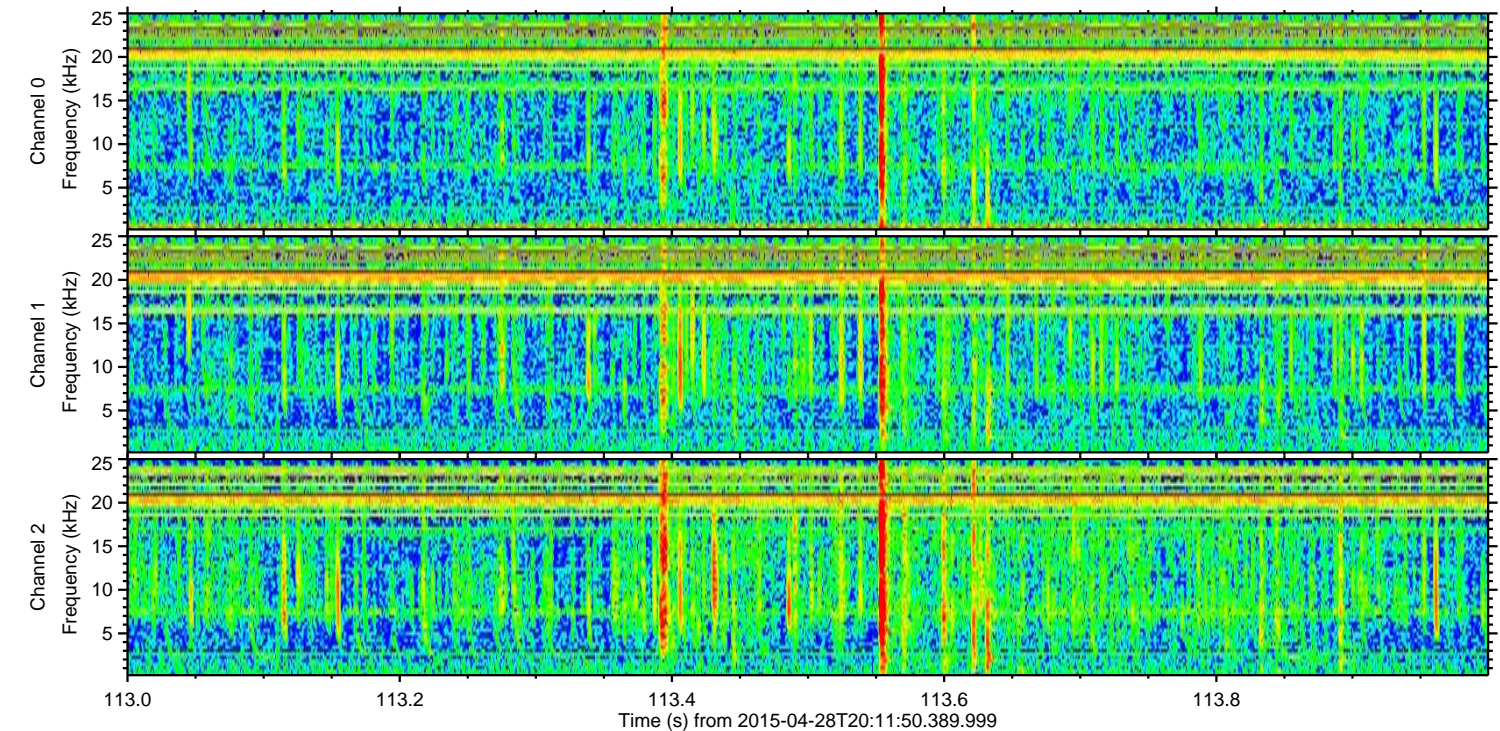
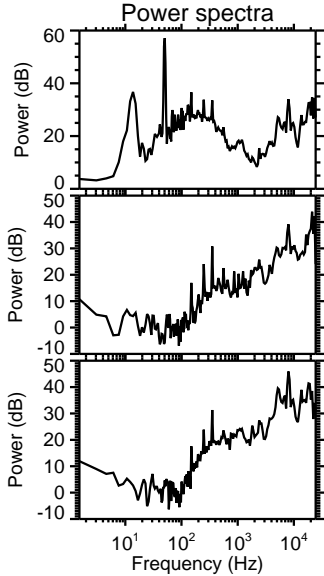
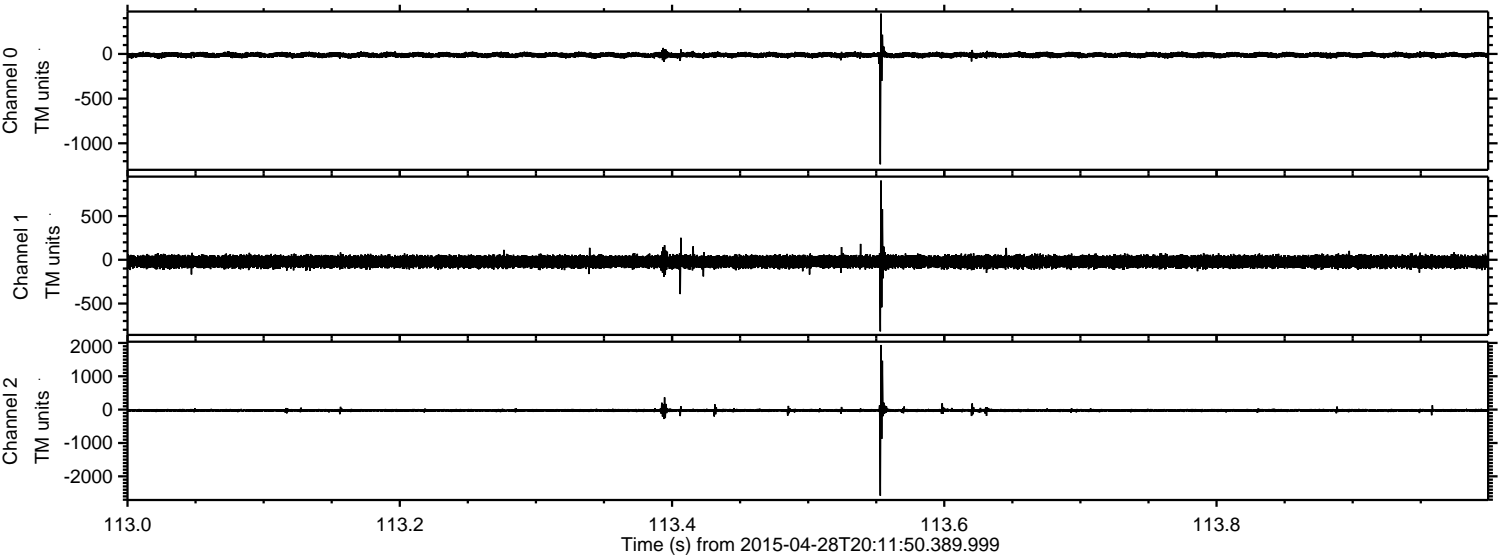



ELMAVAN 3D WAVEFORMS (Measured data sampled at 50 kHz) 49590 packets of 144 samples from 2015-04-28T20:11:50.389.999. Part 142/143

