

ELMAVAN 3D WAVEFORMS (Measured data sampled at 50 kHz) 49775 packets of 144 samples from 2015-04-28T18:11:46.725.000.

Processed Tue Apr 28 20:18:24 2015 by ELM ver.2012-10-06 from 001__elm20150428_181145__dat00.bin

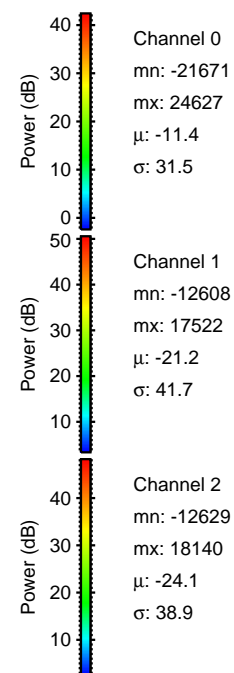
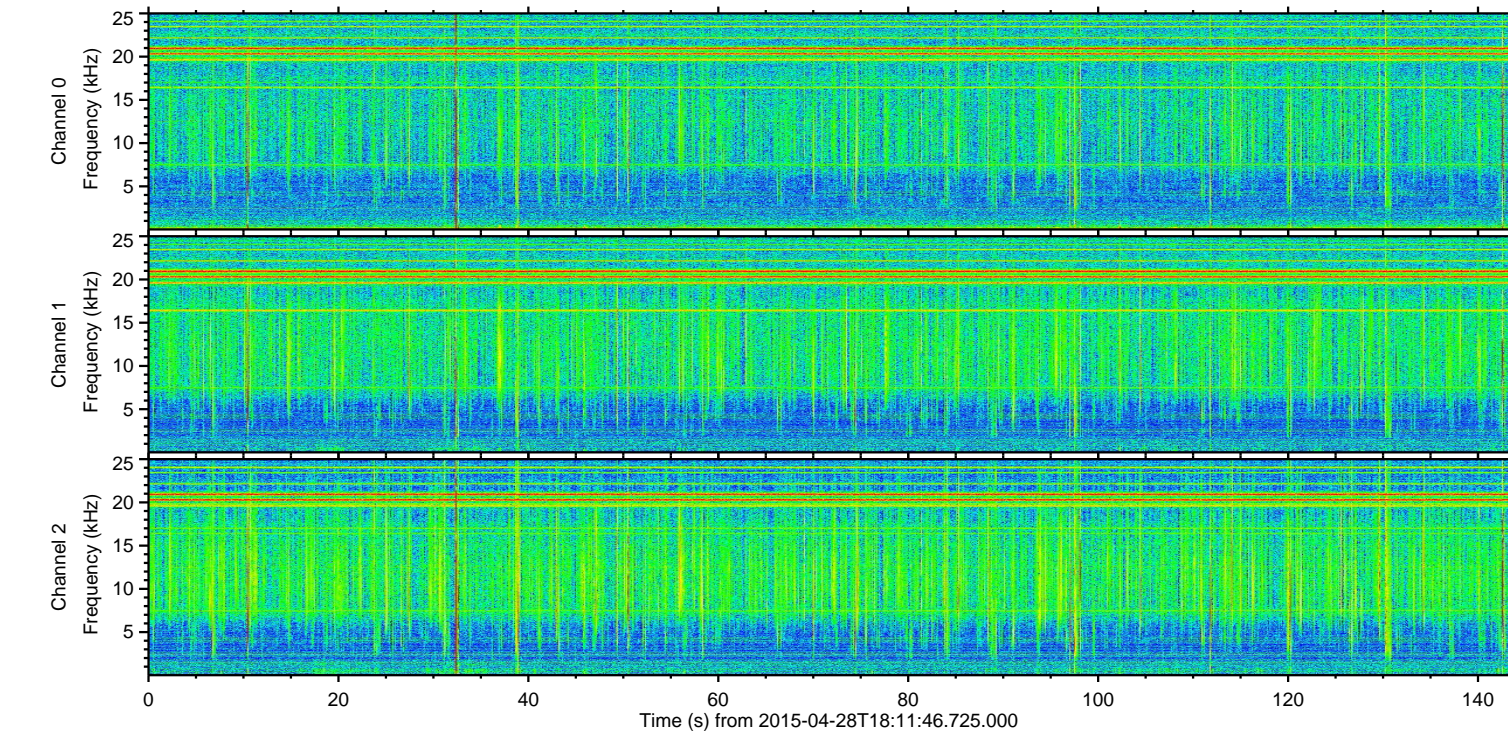
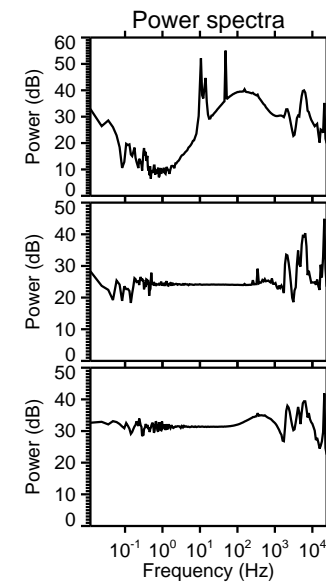
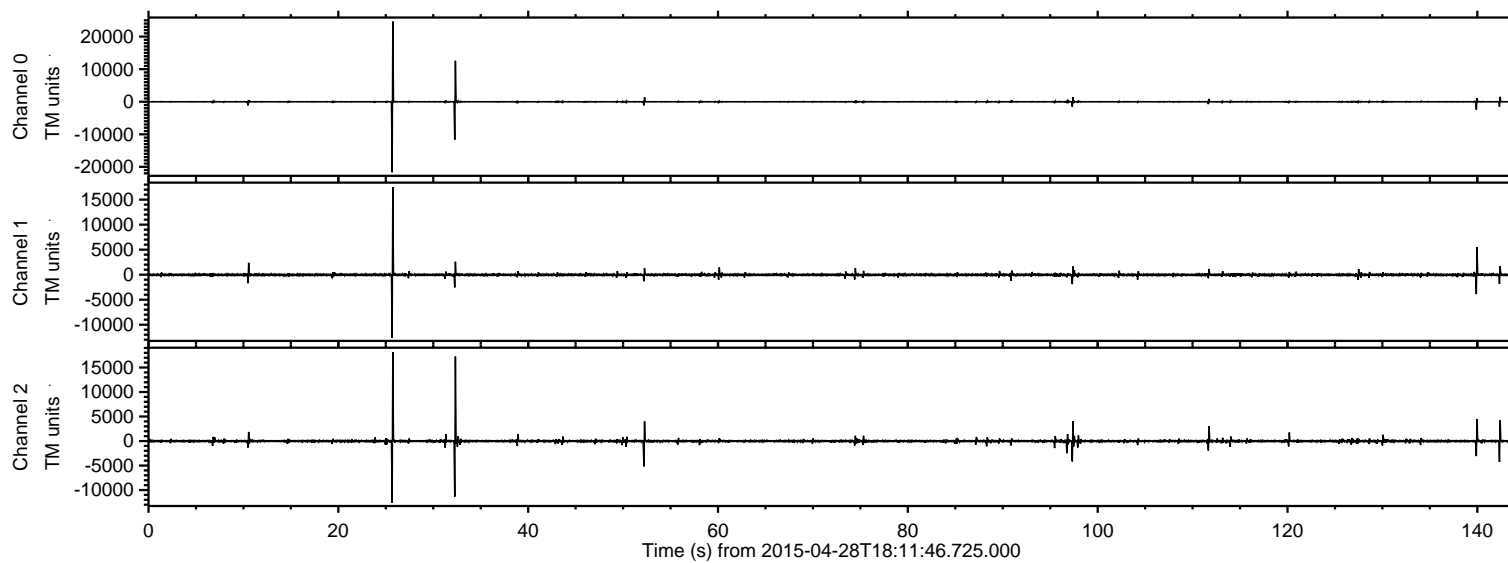

ELMAVAN 3D WAVEFORMS (Measured data sampled at 50 kHz) 49775 packets of 144 samples from 2015-04-28T18:11:46.725.000. Part 26/144

Processed Tue Apr 28 20:18:35 2015 by ELM ver.2012-10-06 from 001__elm20150428_181145__dat00.bin

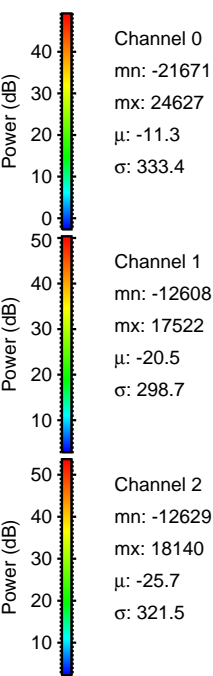
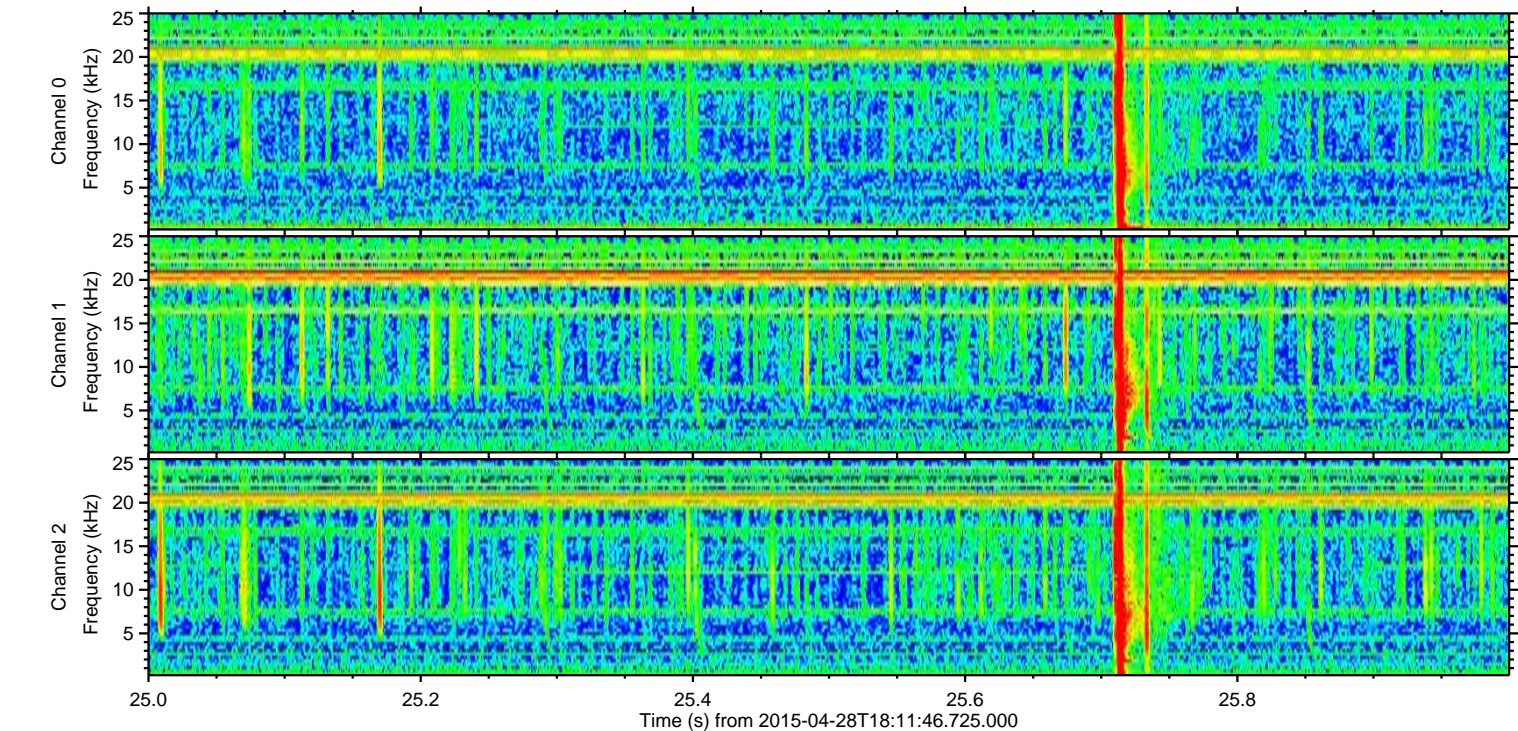
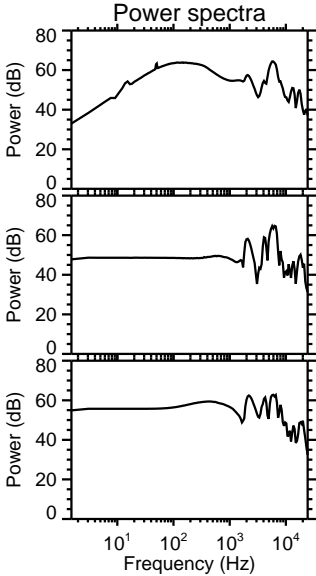
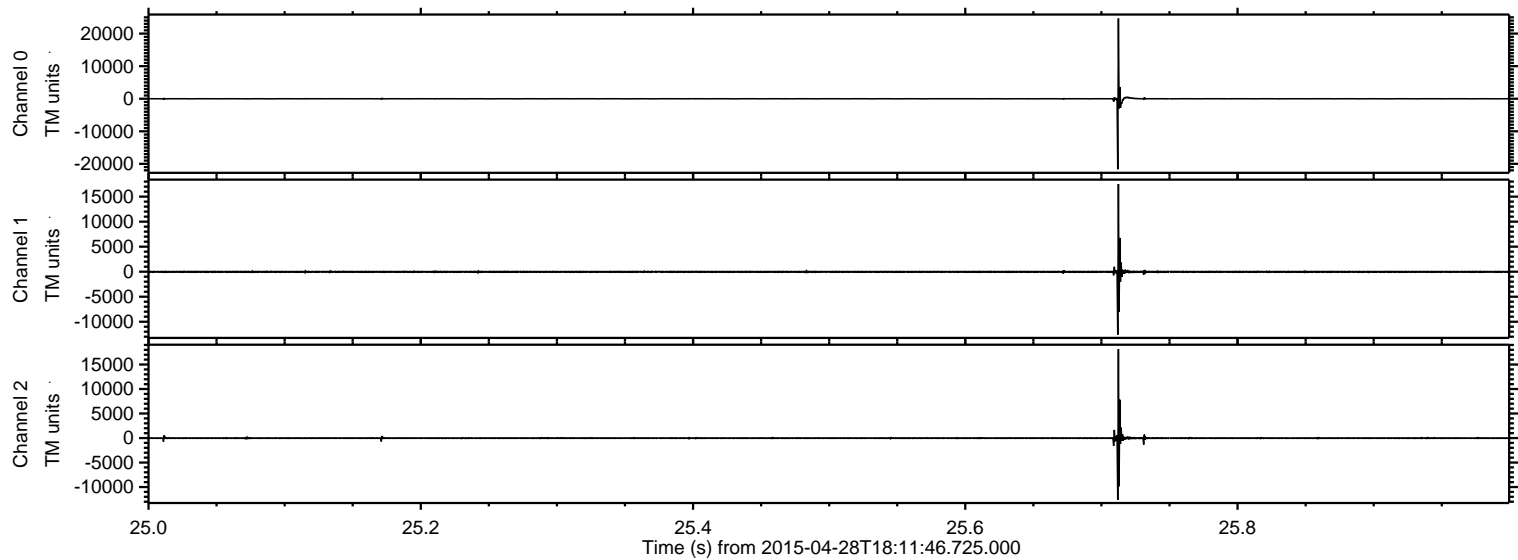

Processed Tue Apr 28 20:18:36 2015 by ELM ver.2012-10-06 from 001__elm20150428_181145__dat00.bin

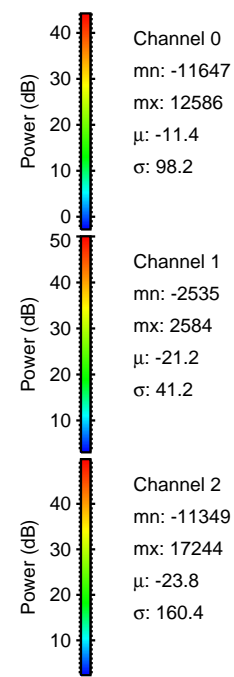
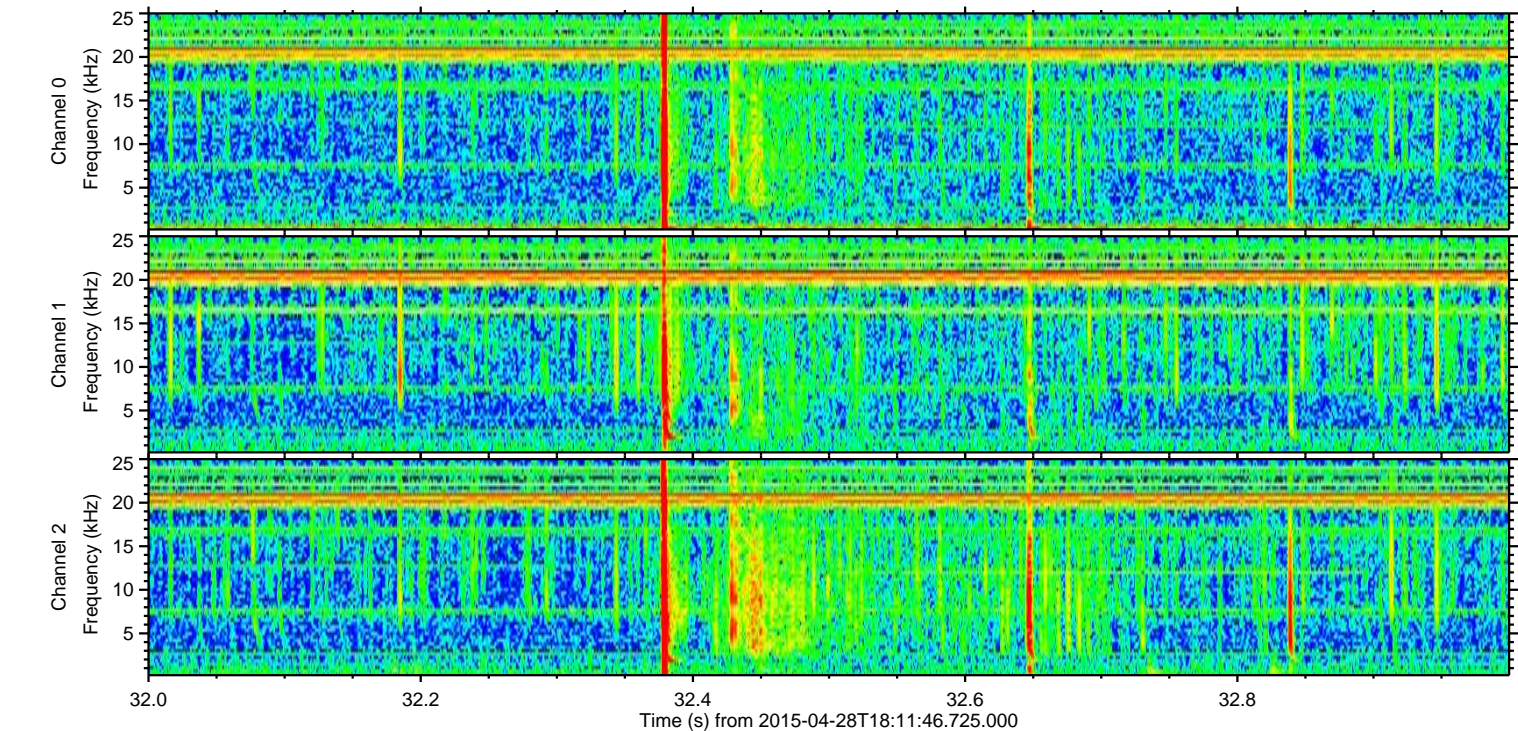
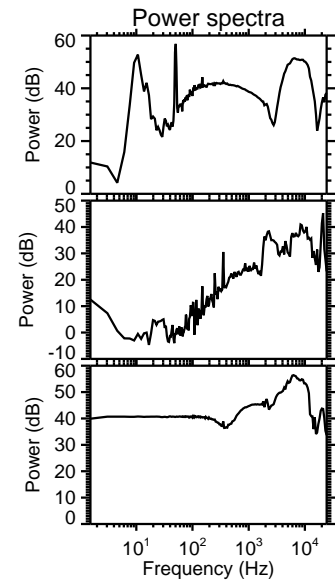
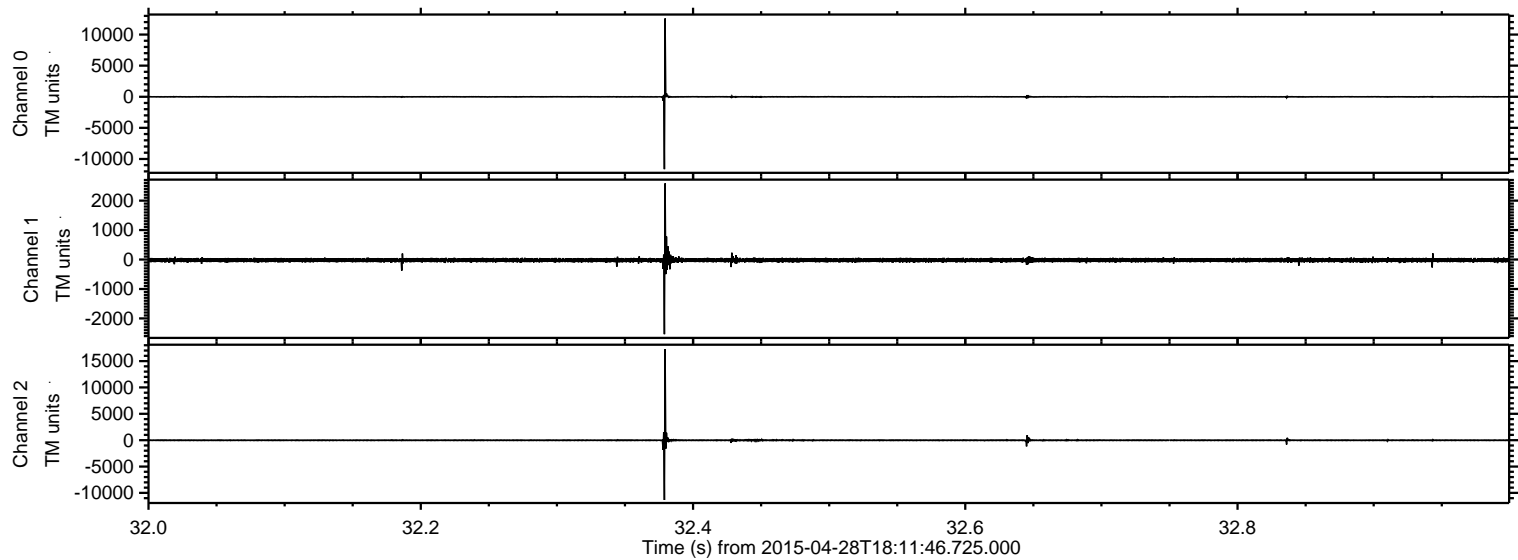

ELMAVAN 3D WAVEFORMS (Measured data sampled at 50 kHz) 49775 packets of 144 samples from 2015-04-28T18:11:46.725.000. Part 140/144

Processed Tue Apr 28 20:18:37 2015 by ELM ver.2012-10-06 from 001__elm20150428_181145__dat00.bin

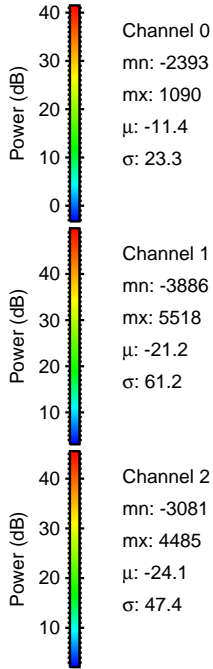
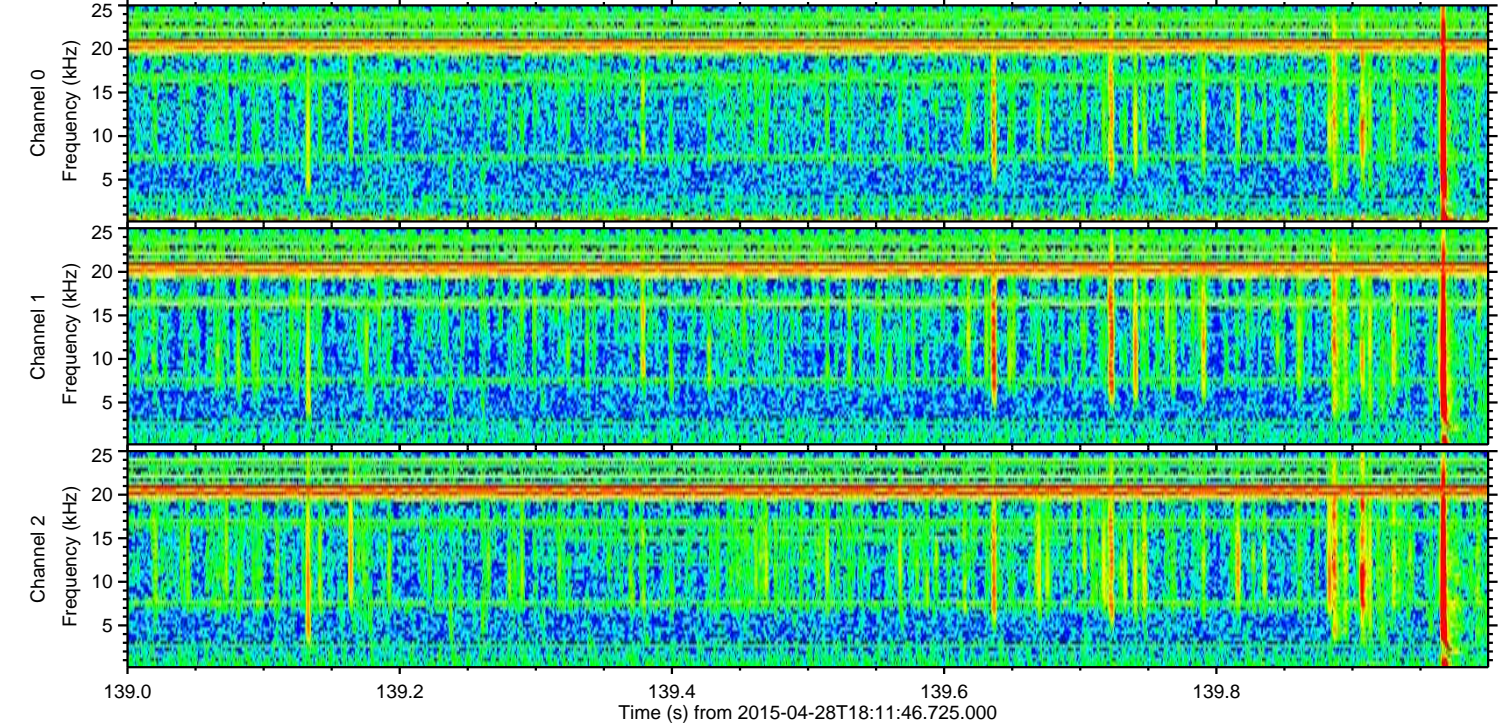
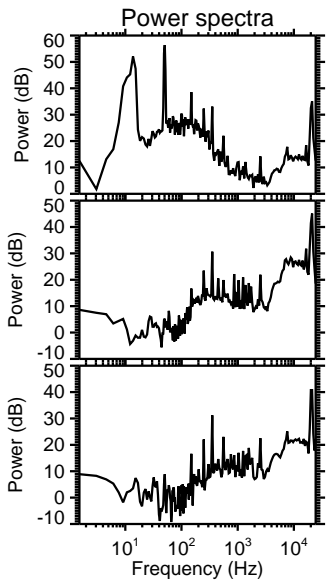
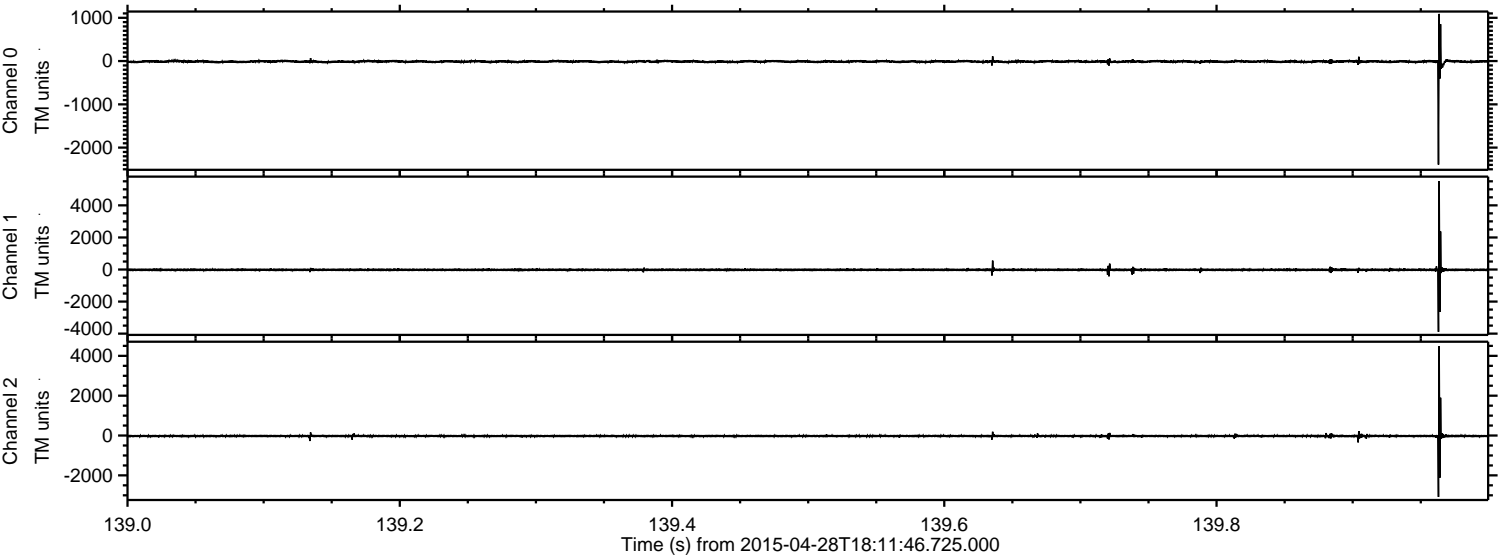

Processed Tue Apr 28 20:18:38 2015 by ELM ver.2012-10-06 from 001__elm20150428_181145__dat00.bin

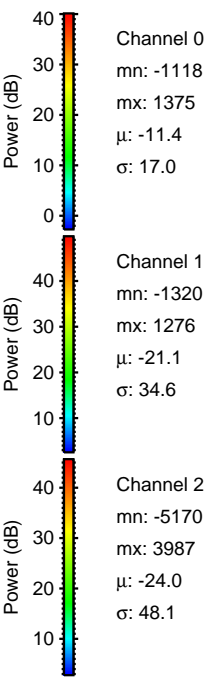
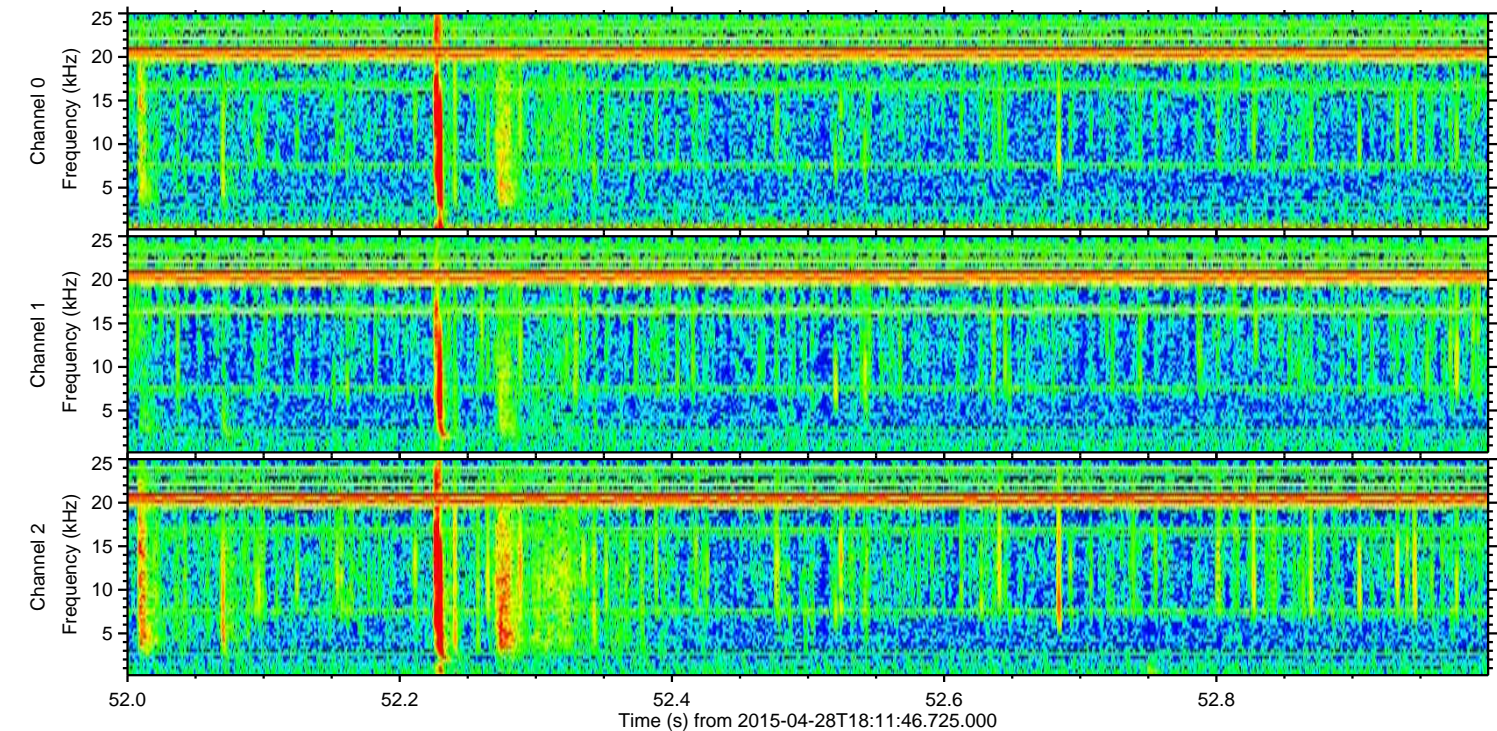
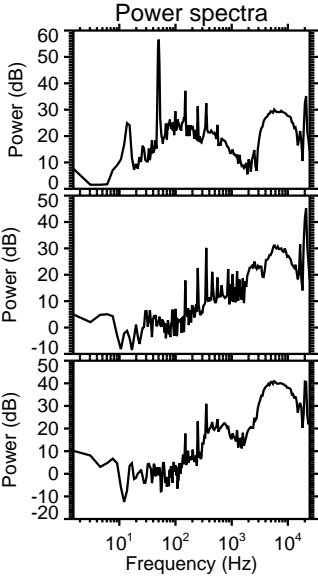
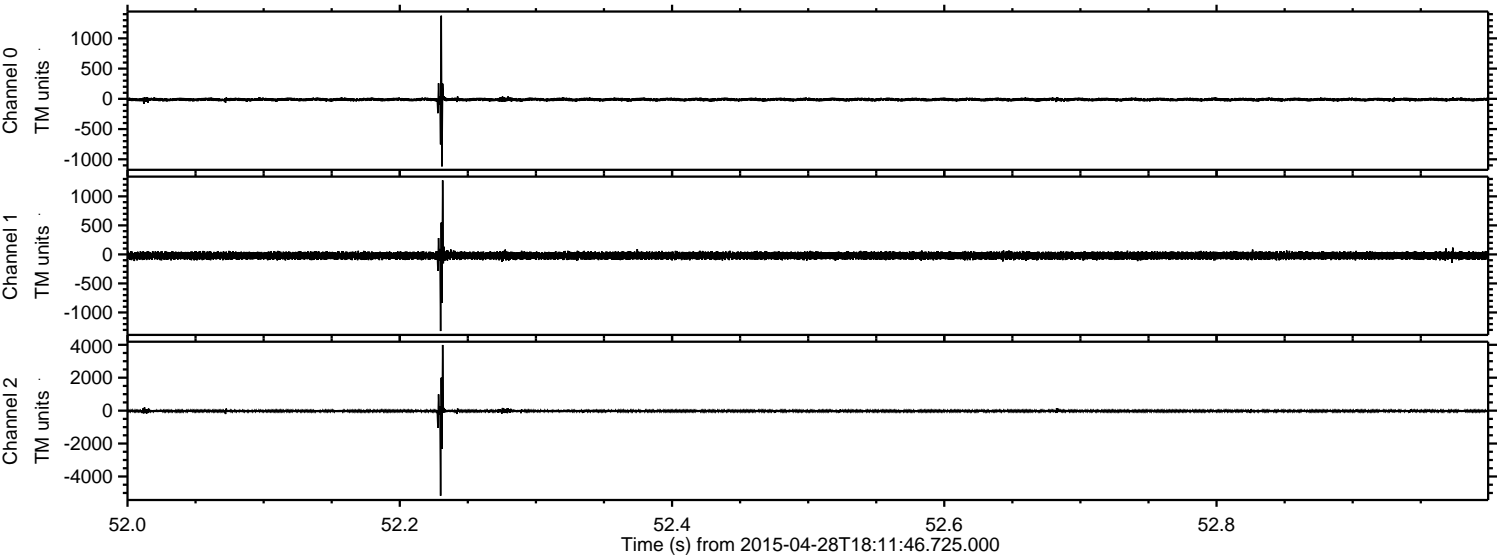

ELMAVAN 3D WAVEFORMS (Measured data sampled at 50 kHz) 49775 packets of 144 samples from 2015-04-28T18:11:46.725.000. Part 143/144

Processed Tue Apr 28 20:18:39 2015 by ELM ver.2012-10-06 from 001__elm20150428_181145__dat00.bin

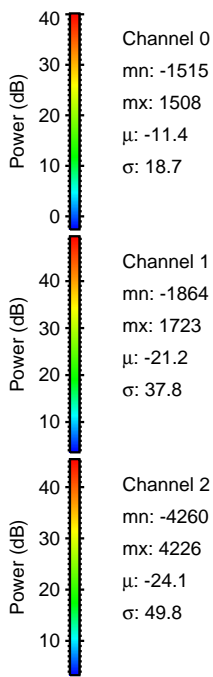
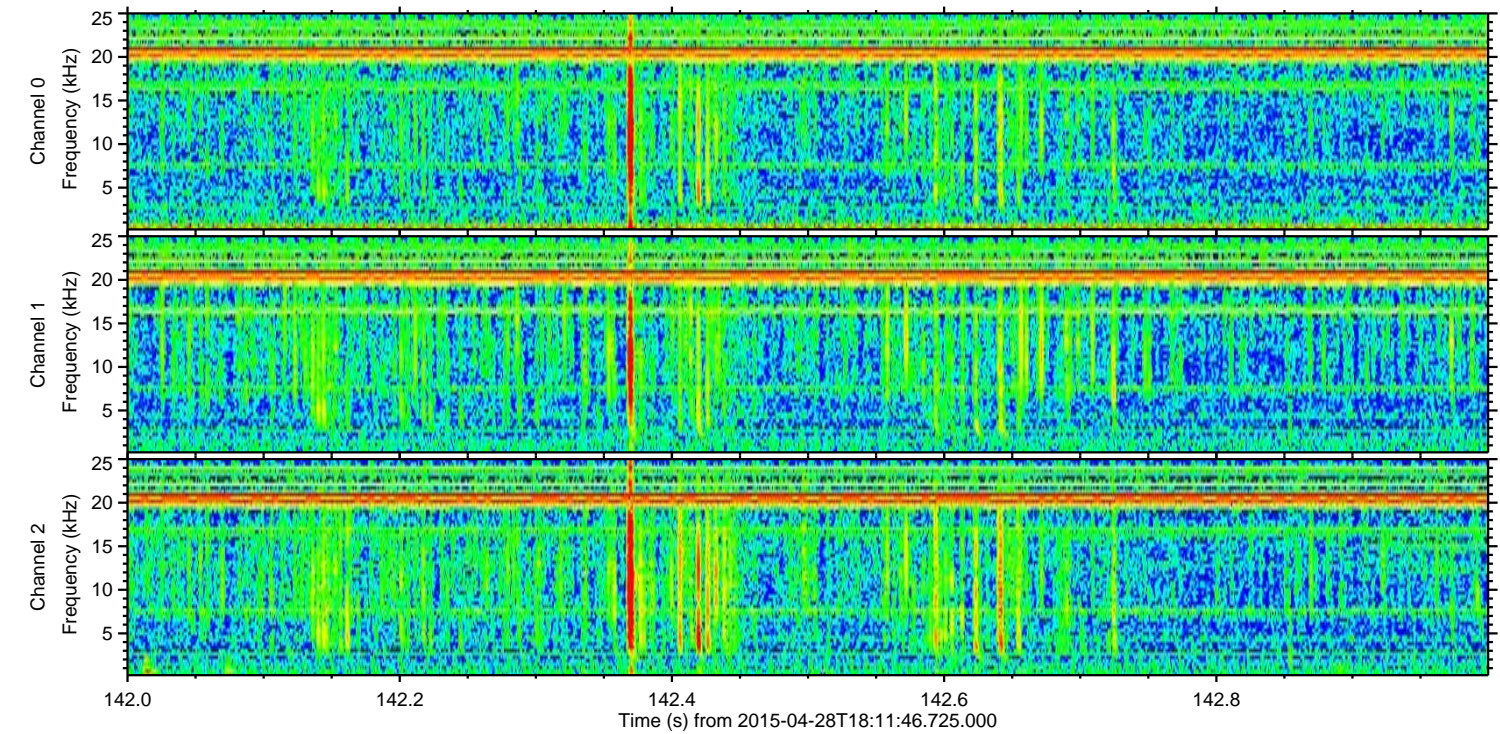
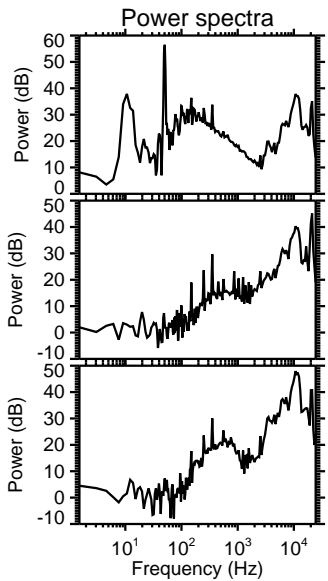
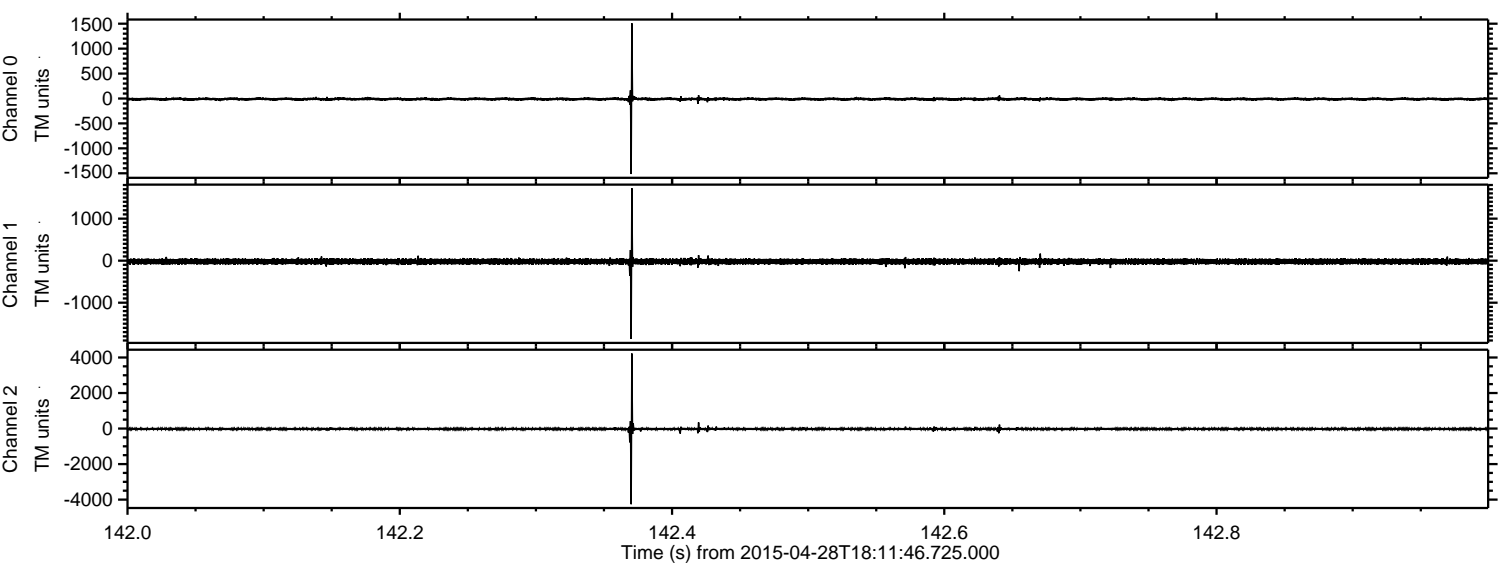

Processed Tue Apr 28 20:18:40 2015 by ELM ver.2012-10-06 from 001__elm20150428_181145__dat00.bin

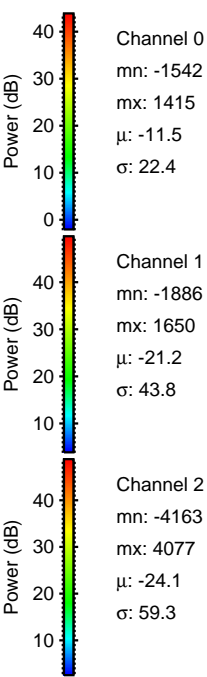
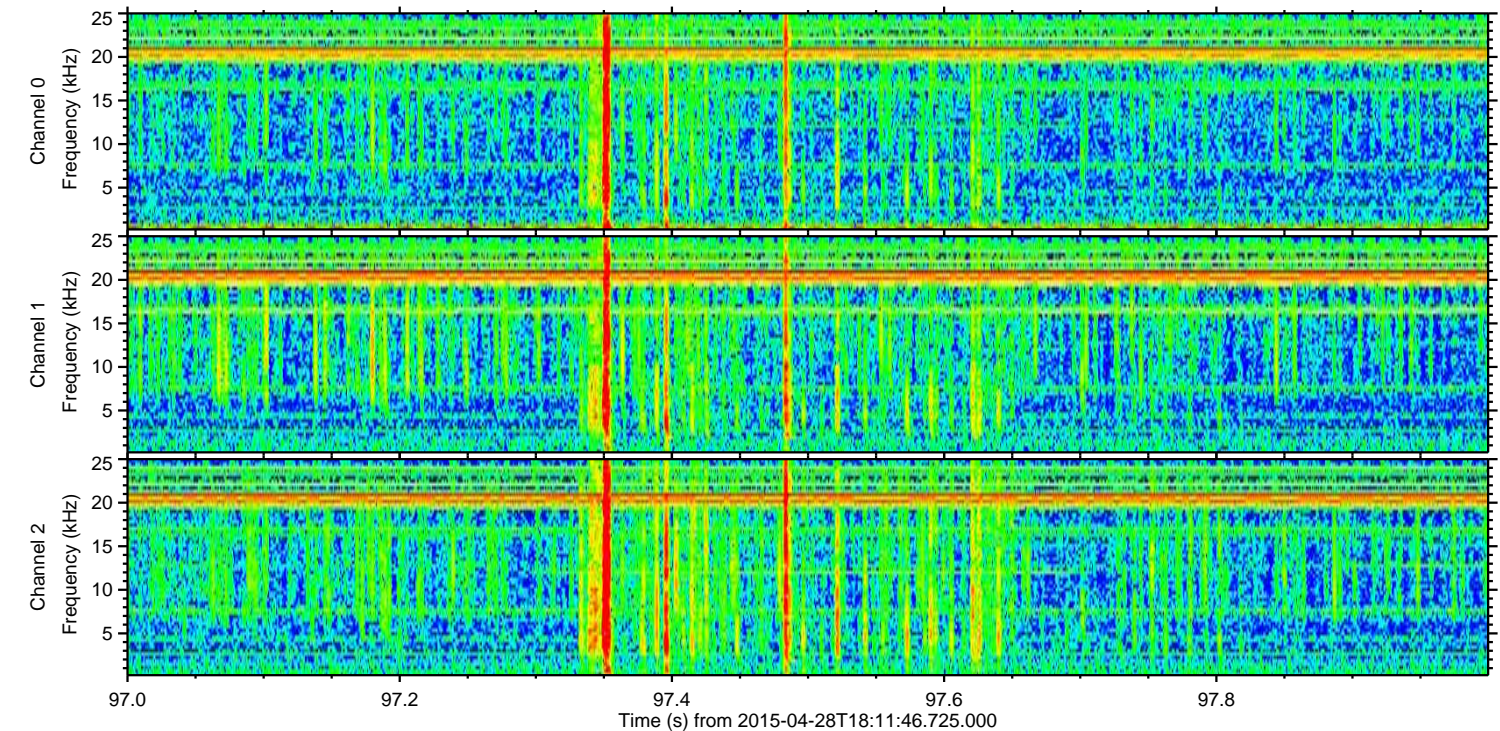
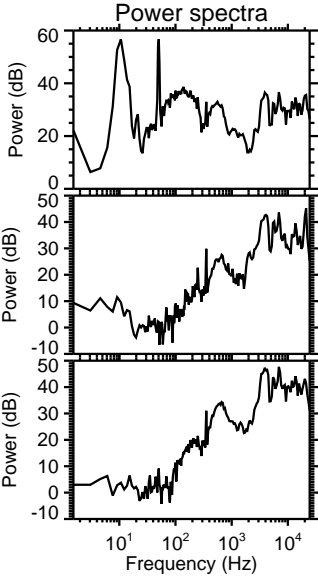
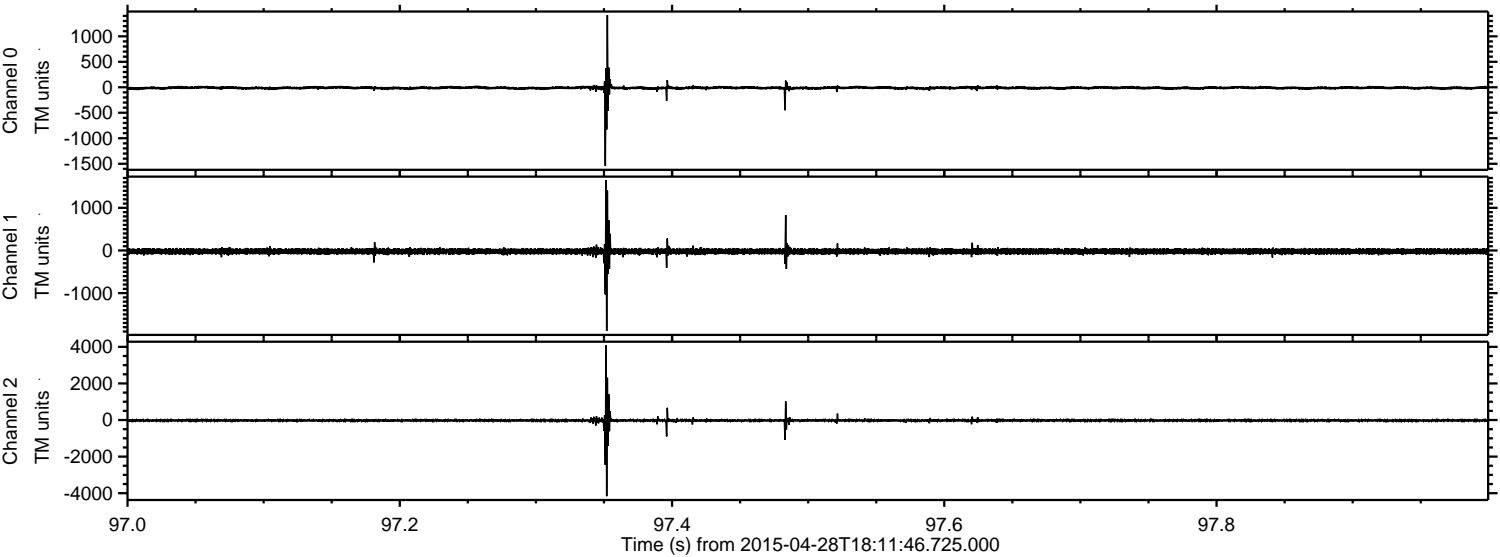

ELMAVAN 3D WAVEFORMS (Measured data sampled at 50 kHz) 49775 packets of 144 samples from 2015-04-28T18:11:46.725.000. Part 112/144

Processed Tue Apr 28 20:18:41 2015 by ELM ver.2012-10-06 from 001__elm20150428_181145__dat00.bin

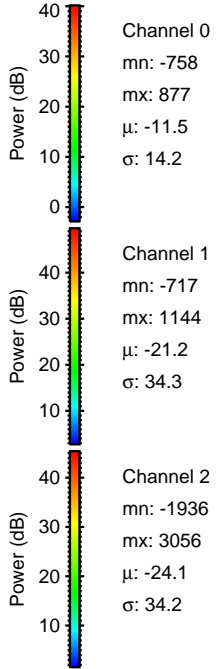
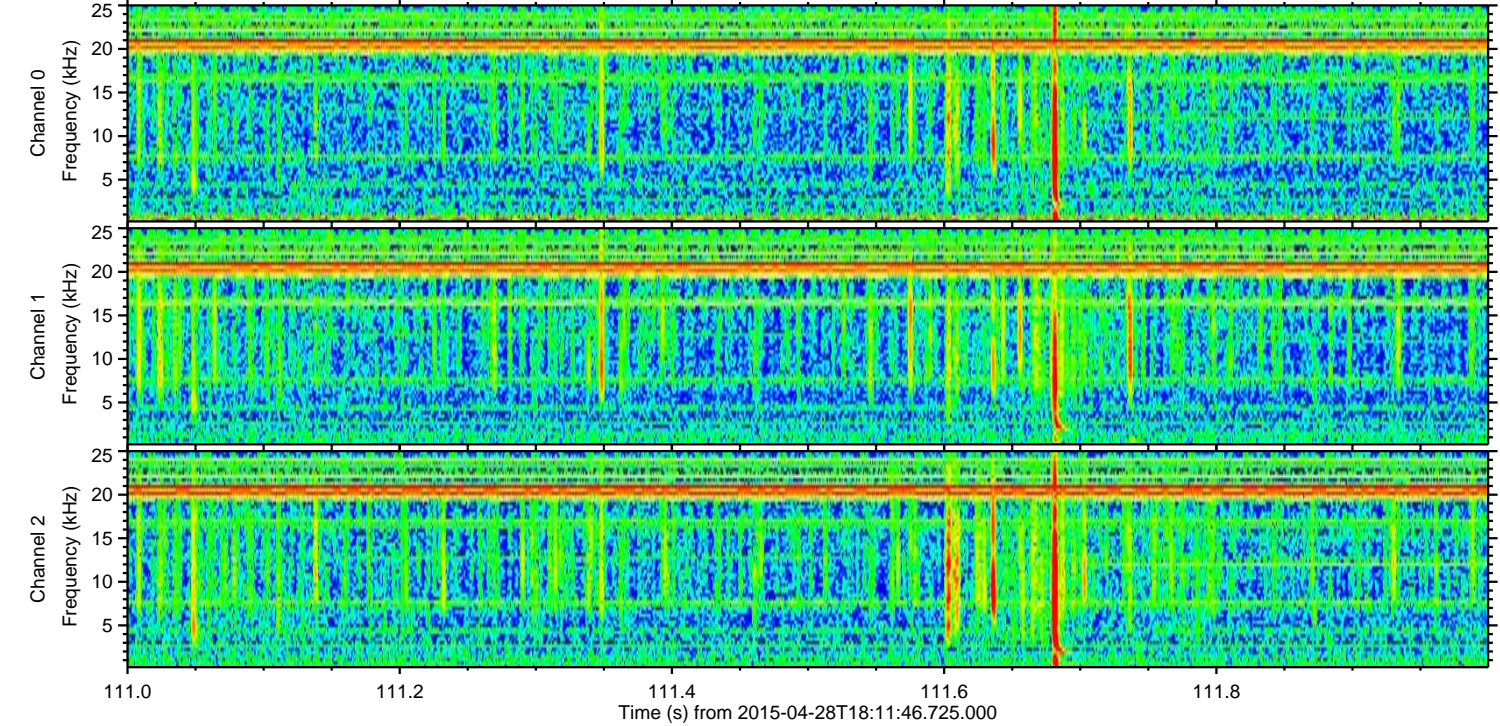
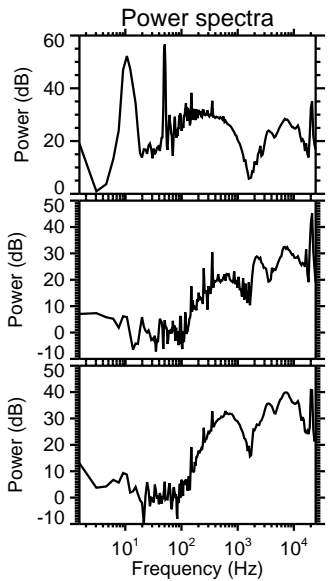
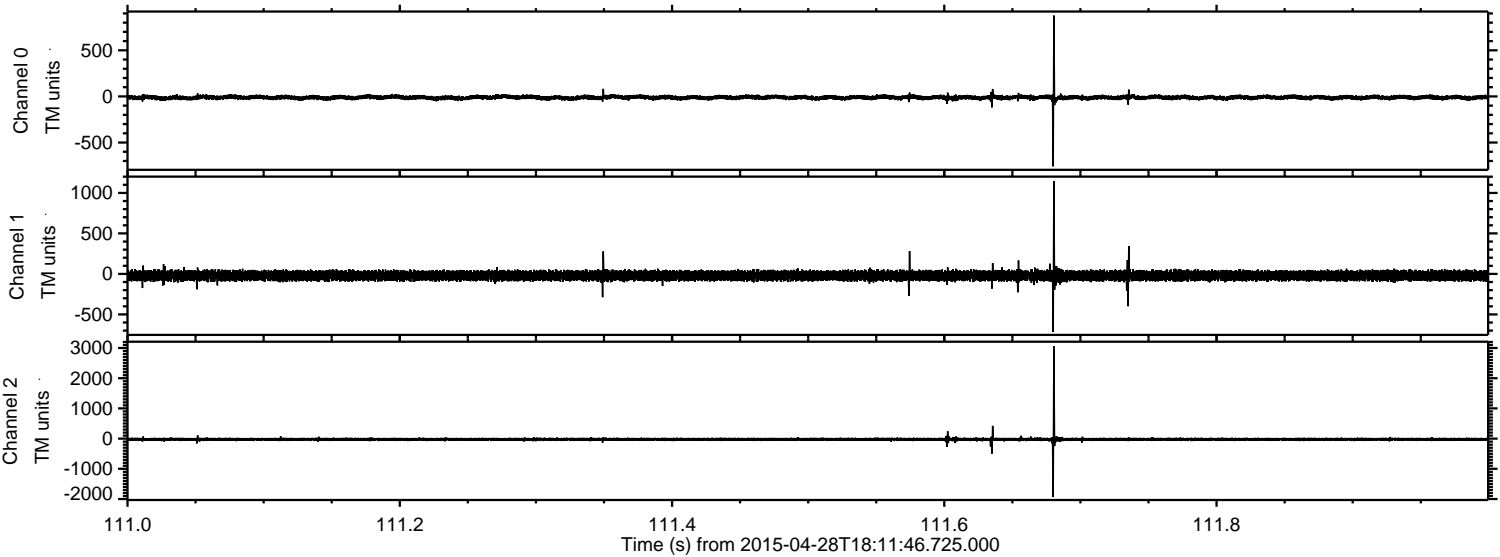

Processed Tue Apr 28 20:18:42 2015 by ELM ver.2012-10-06 from 001__elm20150428_181145__dat00.bin

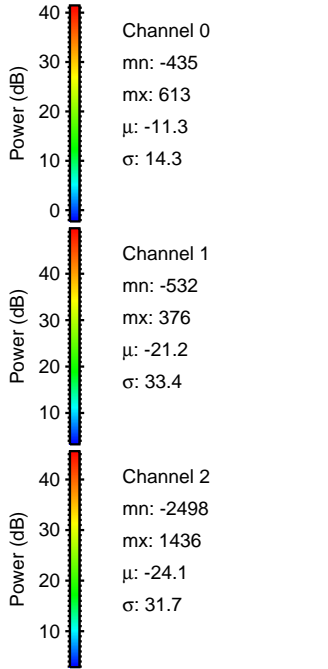
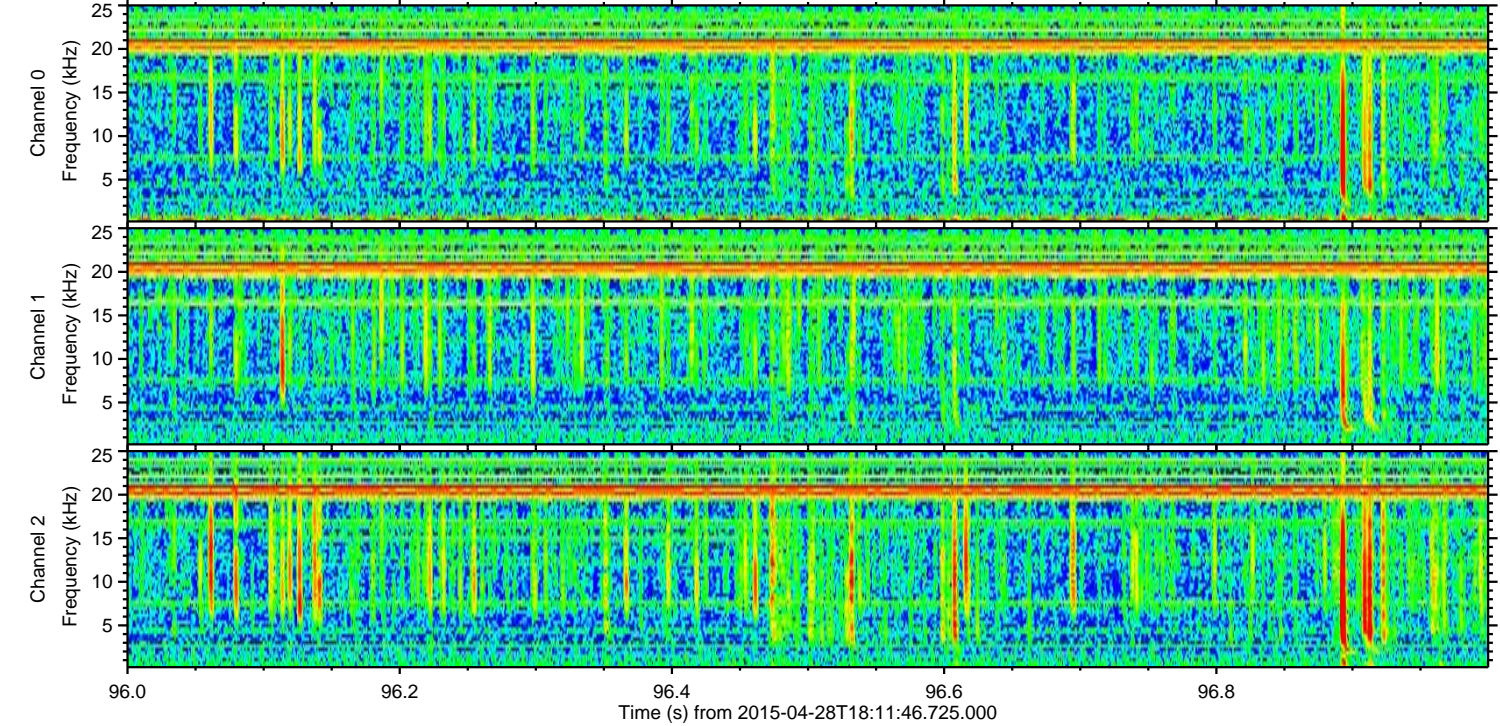
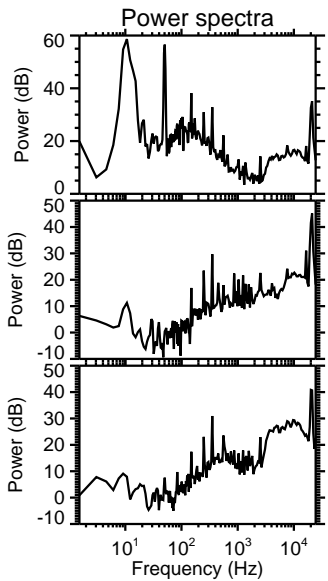
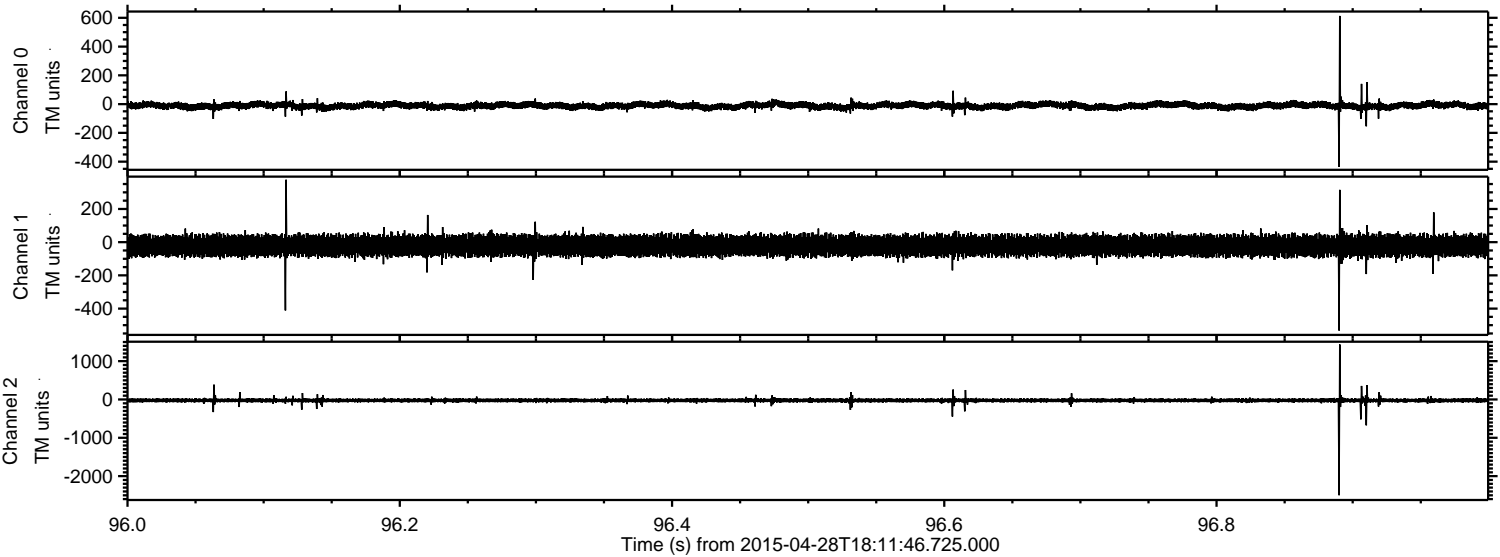

Processed Tue Apr 28 20:18:43 2015 by ELM ver.2012-10-06 from 001__elm20150428_181145__dat00.bin

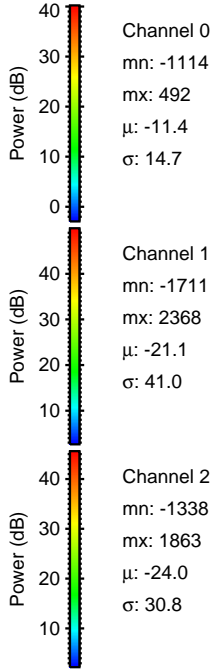
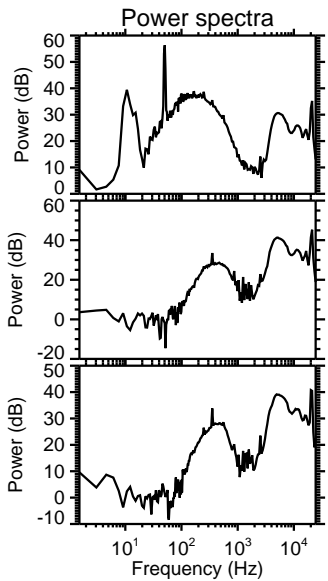
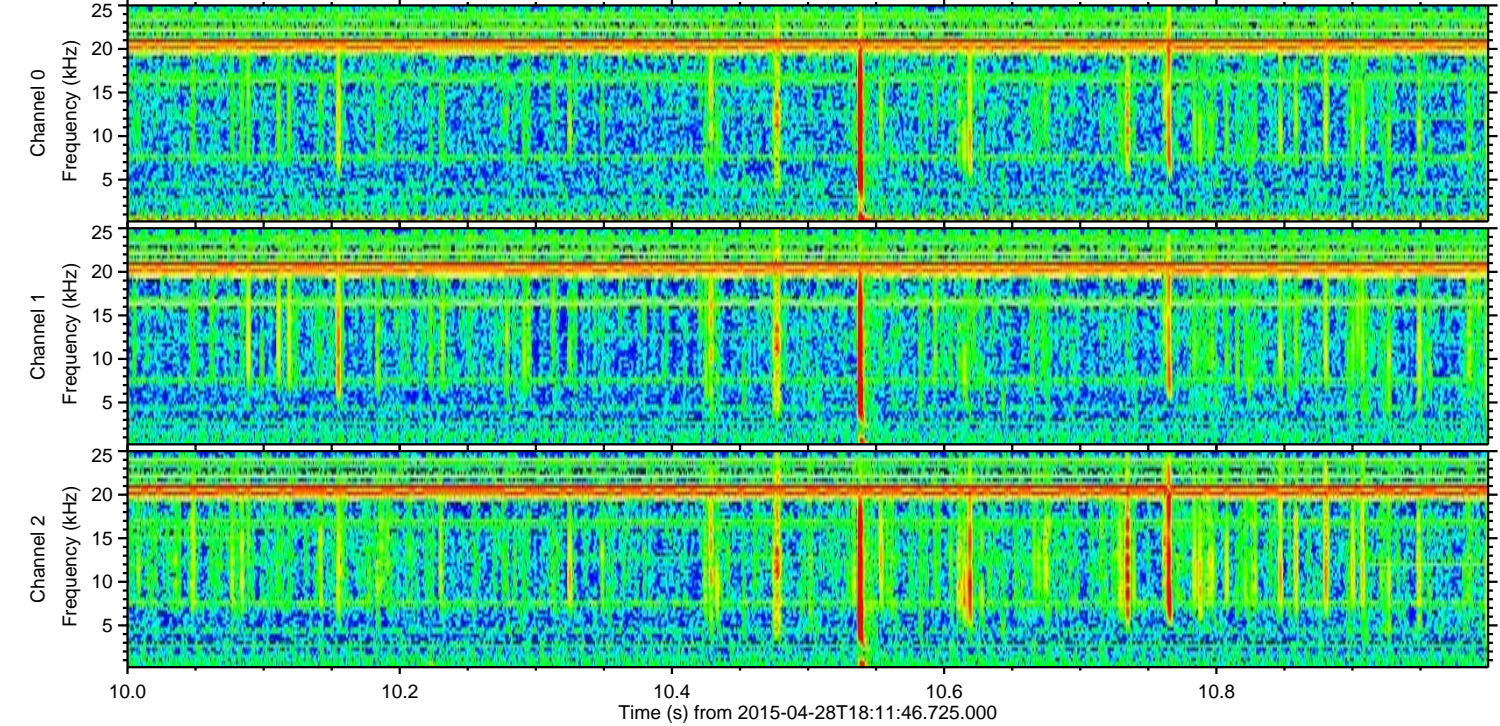
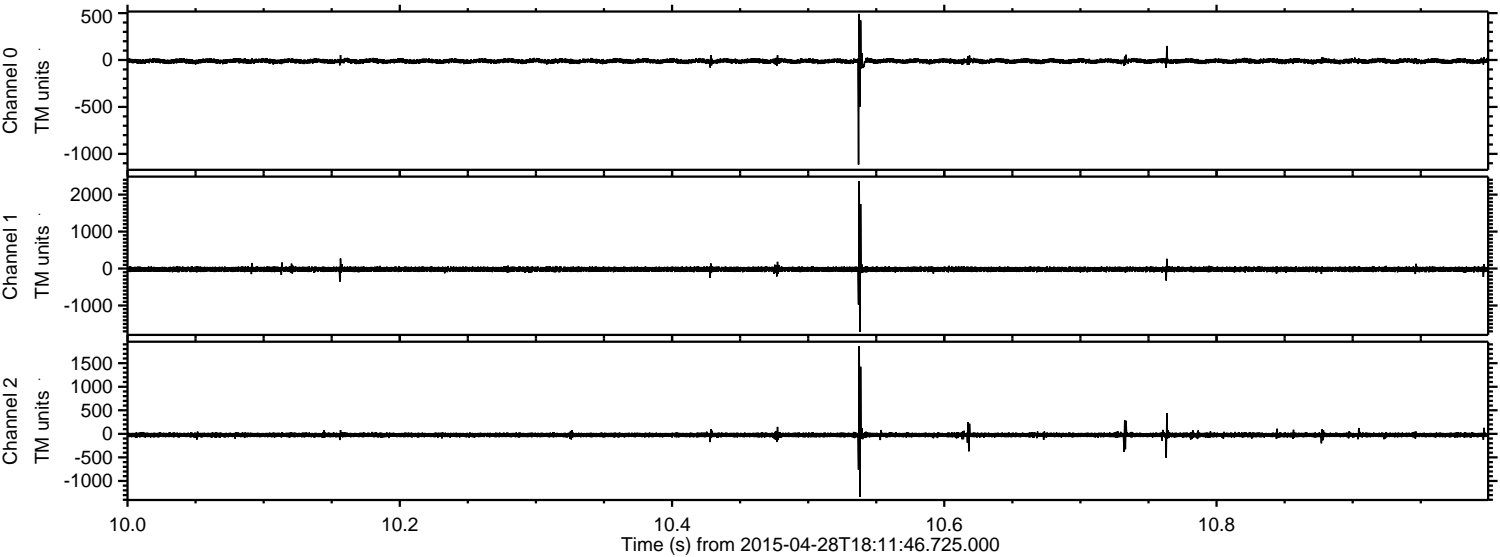

Channel 0
mn: -1114
mx: 492
 μ : -11.4
 σ : 14.7

Channel 1
mn: -1711
mx: 2368
 μ : -21.1
 σ : 41.0

Channel 2
mn: -1338
mx: 1863
 μ : -24.0
 σ : 30.8

