

# ELMAVAN 3D WAVEFORMS (Measured data sampled at 50 kHz) 49781 packets of 144 samples from 2015-04-28T17:31:45.510.000.

Processed Tue Apr 28 19:38:44 2015 by ELM ver.2012-10-06 from 001\_\_elm20150428\_173144\_\_dat00.bin

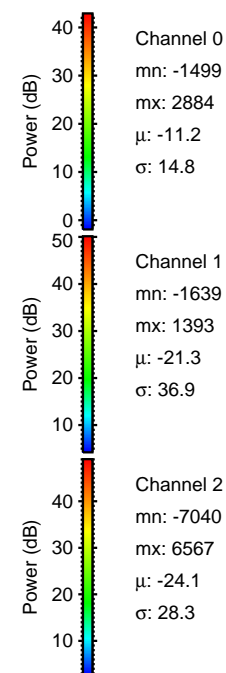

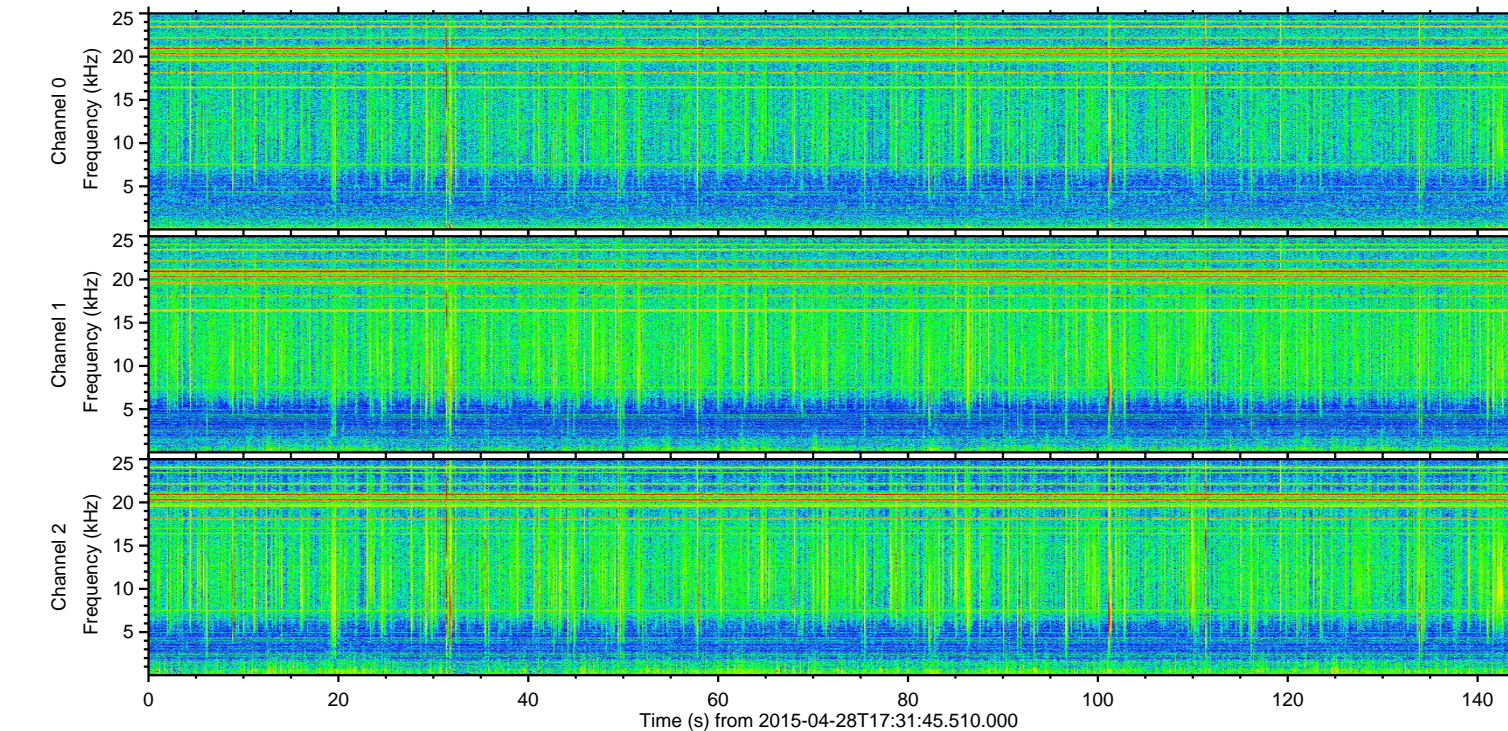
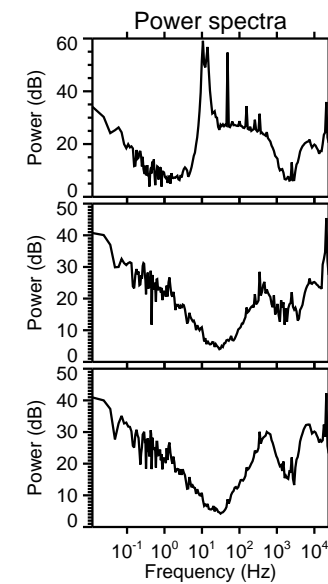
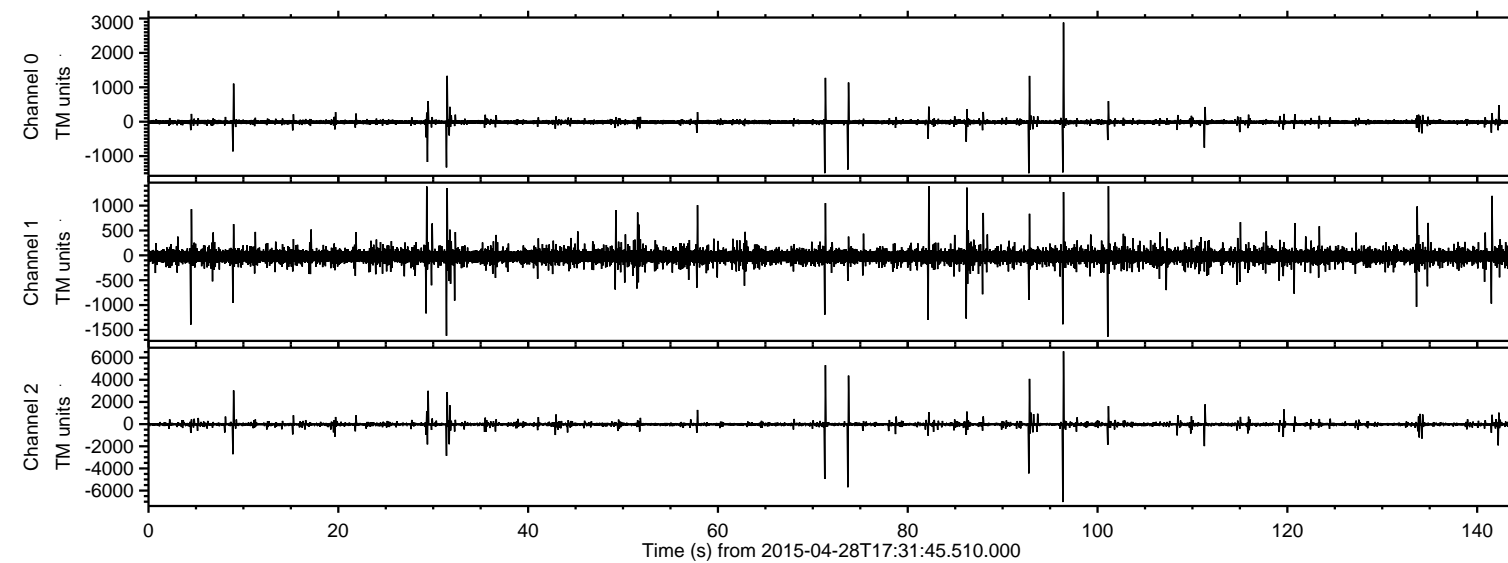

Processed Tue Apr 28 19:38:56 2015 by ELM ver.2012-10-06 from 001\_\_elm20150428\_173144\_\_dat00.bin

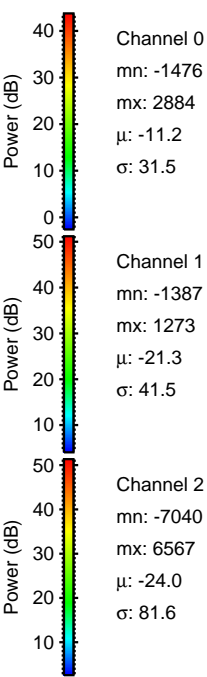
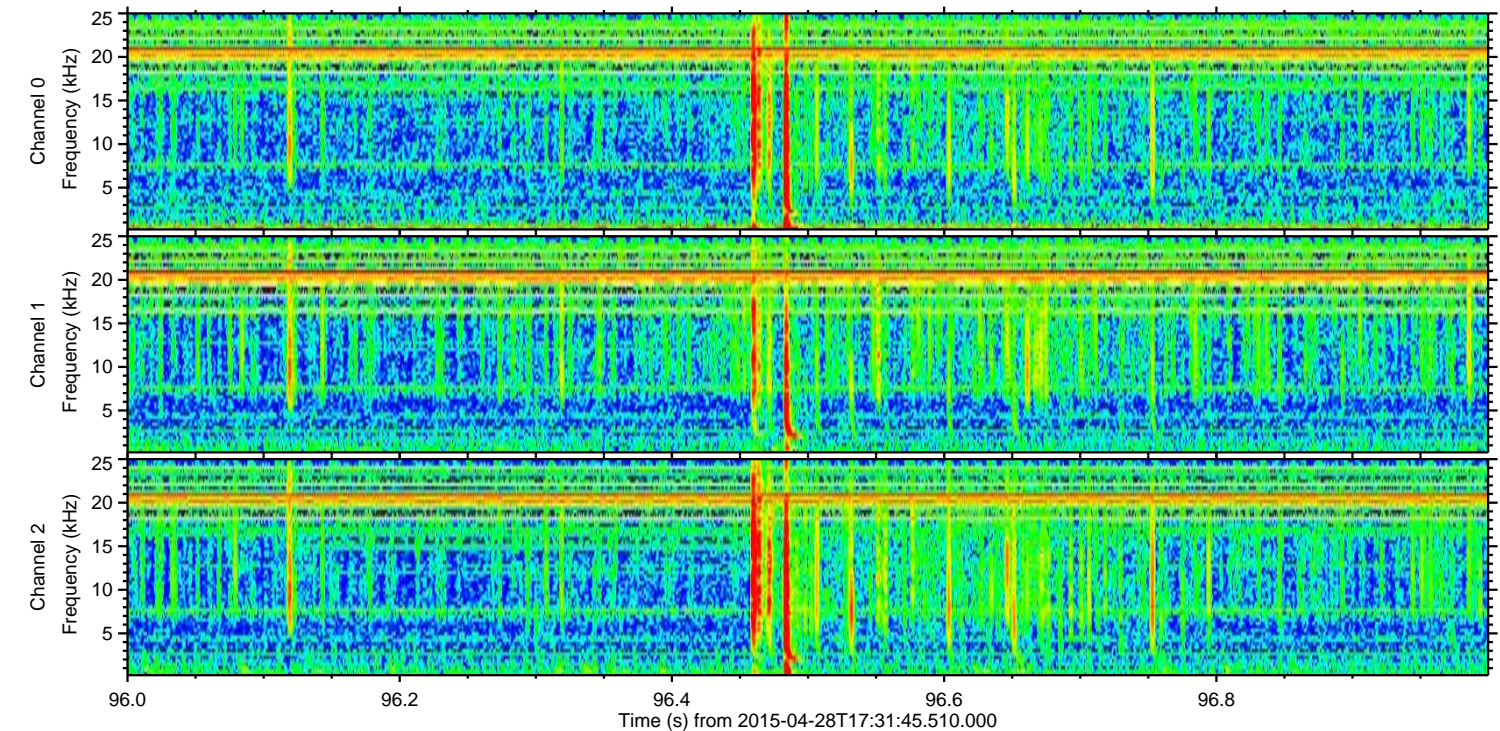
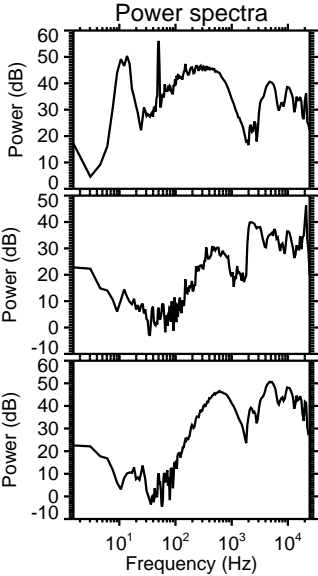
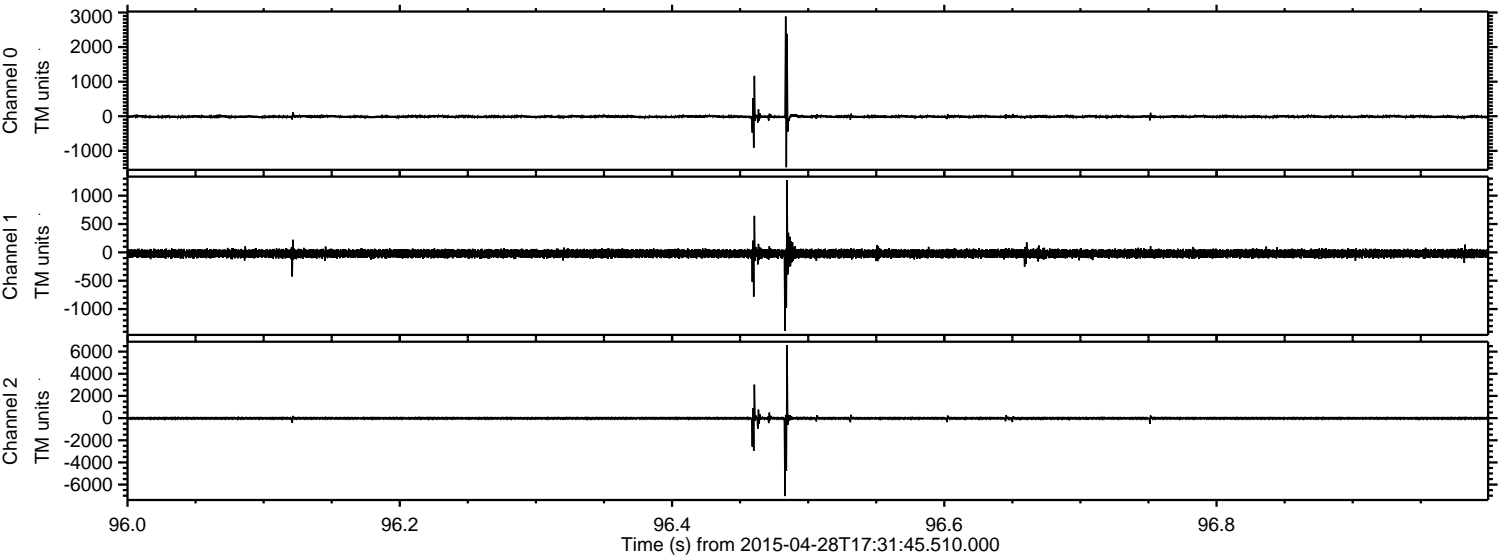



Processed Tue Apr 28 19:38:57 2015 by ELM ver.2012-10-06 from 001\_\_elm20150428\_173144\_\_dat00.bin

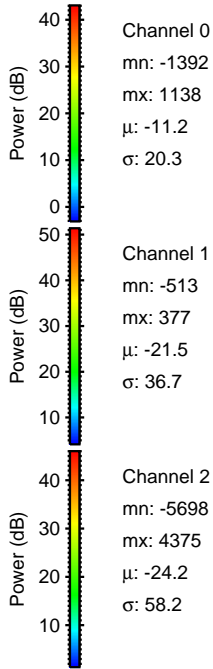
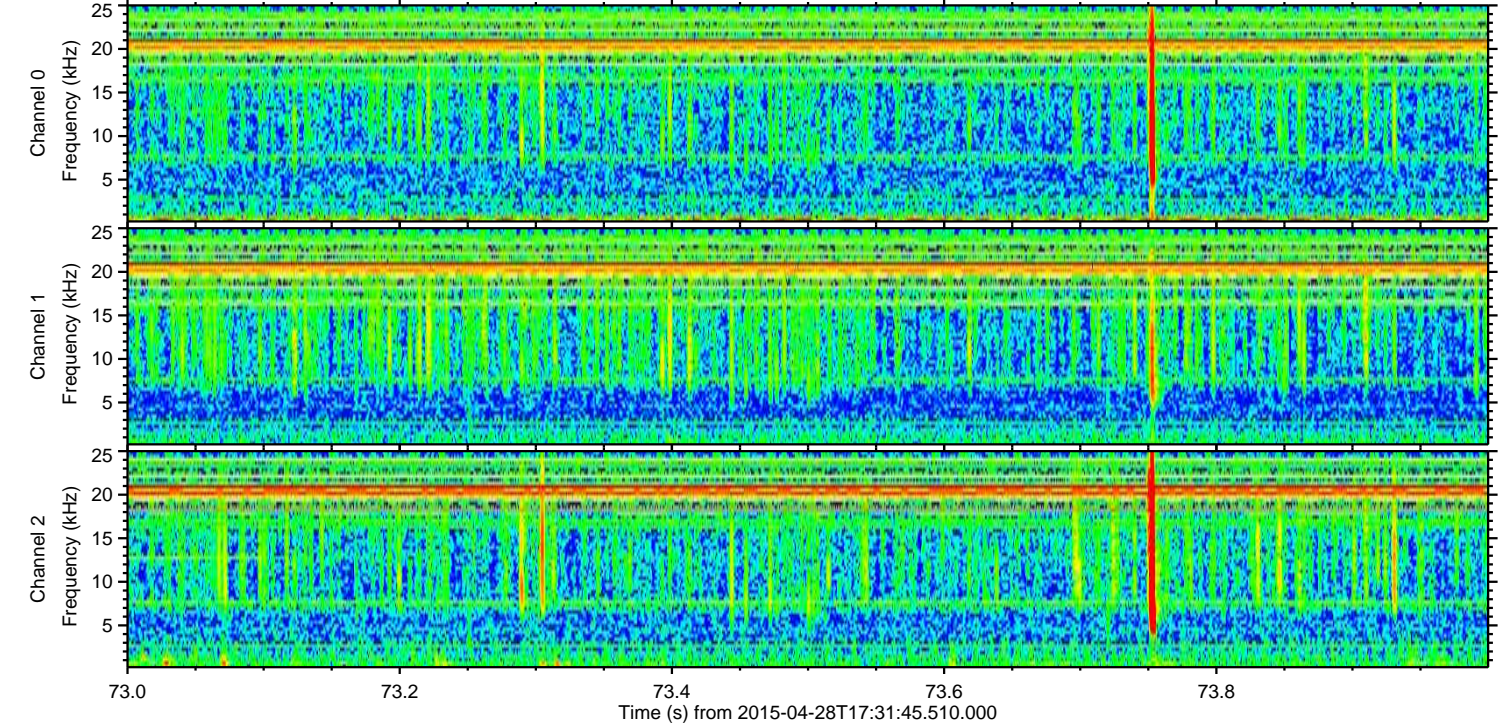
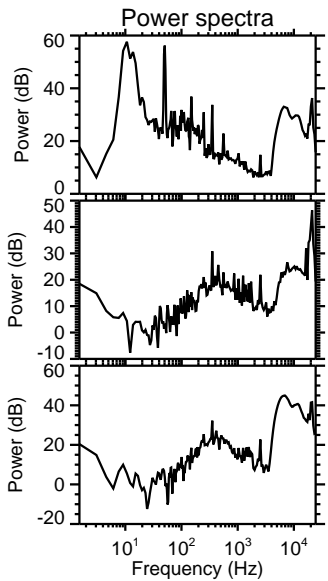
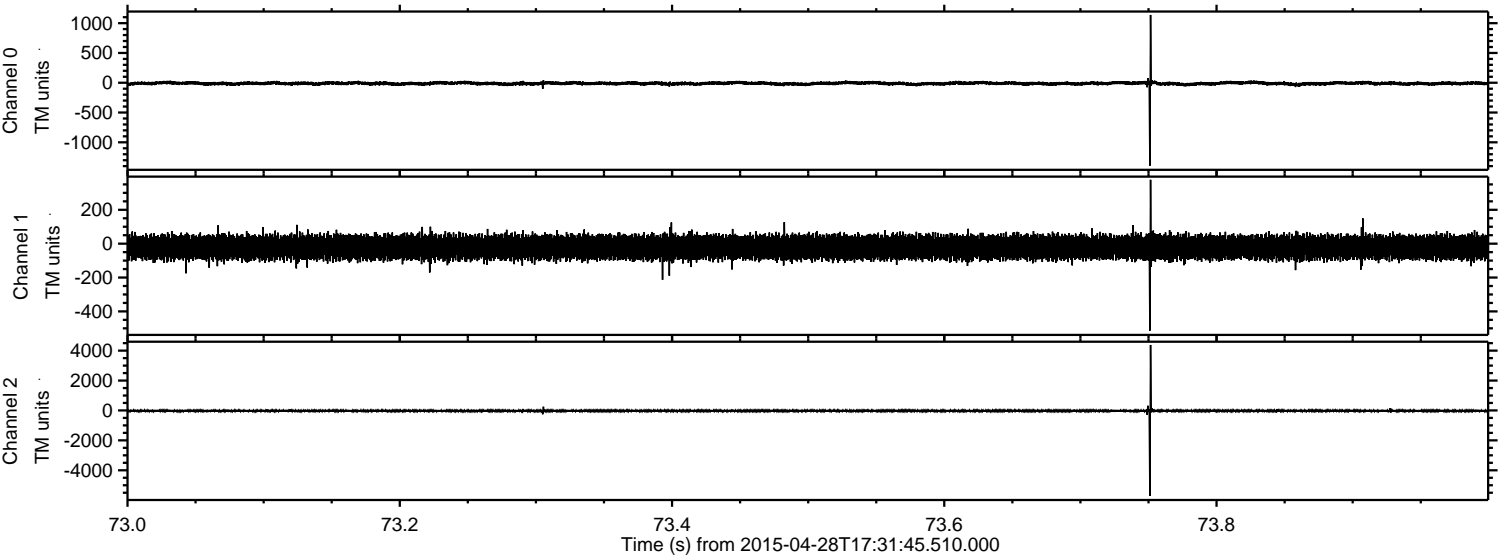

Channel 0  
mn: -1392  
mx: 1138  
 $\mu$ : -11.2  
 $\sigma$ : 20.3

Channel 1  
mn: -513  
mx: 377  
 $\mu$ : -21.5  
 $\sigma$ : 36.7

Channel 2  
mn: -5698  
mx: 4375  
 $\mu$ : -24.2  
 $\sigma$ : 58.2



Processed Tue Apr 28 19:38:58 2015 by ELM ver.2012-10-06 from 001\_\_elm20150428\_173144\_\_dat00.bin

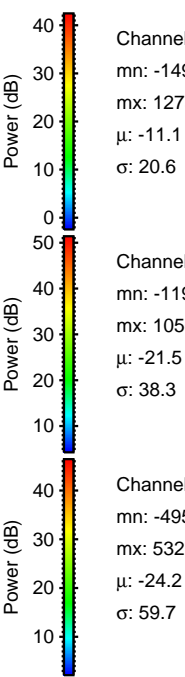
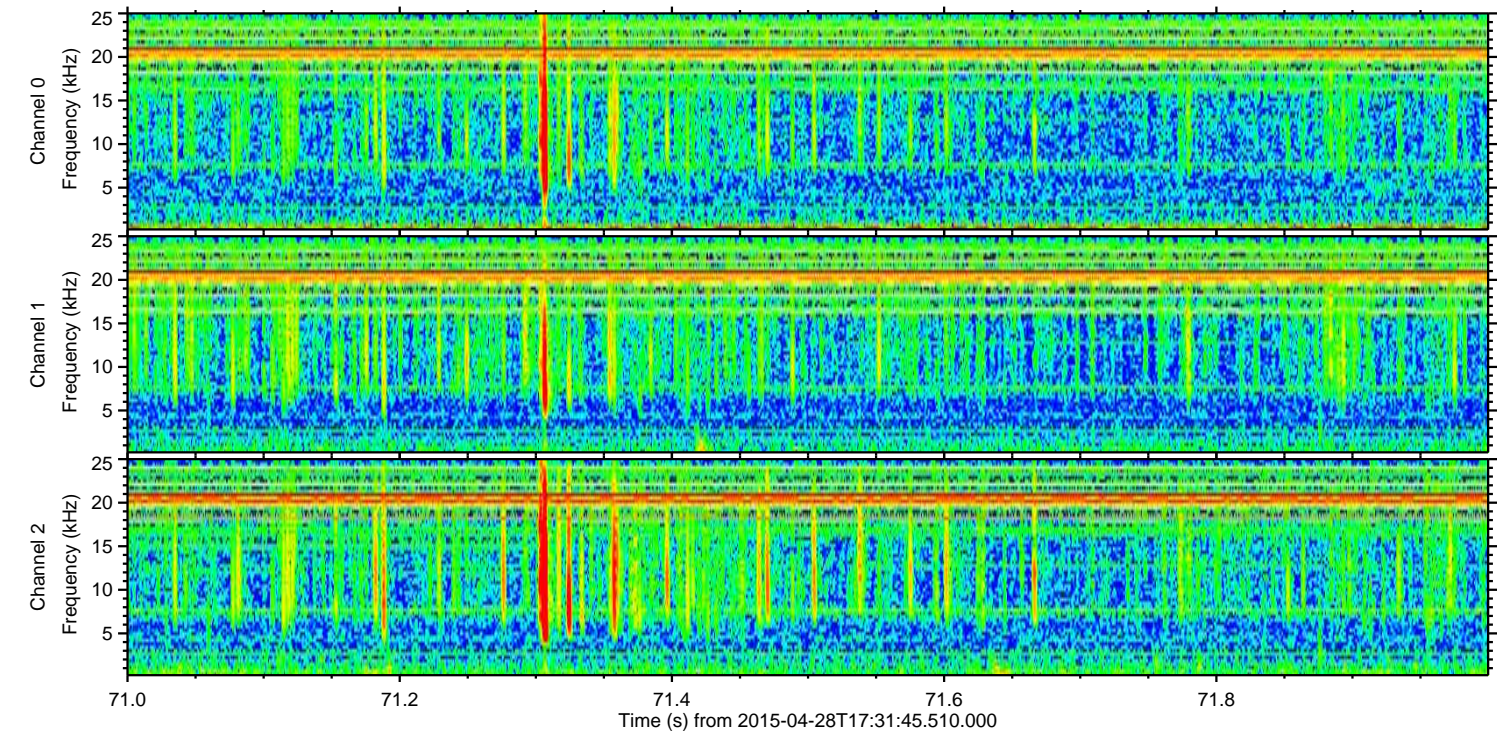
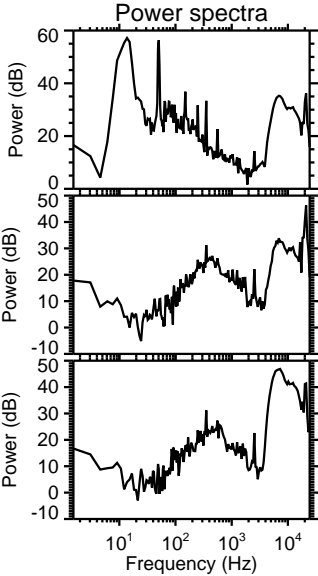
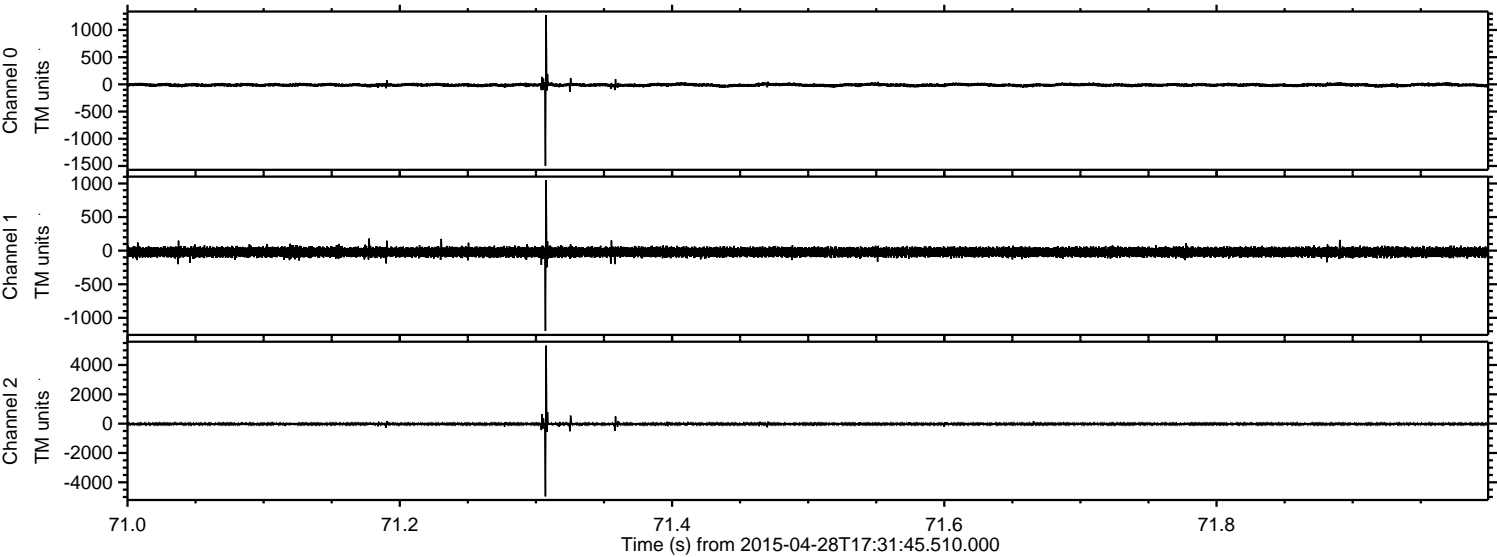

Channel 0  
mn: -1496  
mx: 1275  
 $\mu$ : -11.1  
 $\sigma$ : 20.6

Channel 1  
mn: -1195  
mx: 1050  
 $\mu$ : -21.5  
 $\sigma$ : 38.3

Channel 2  
mn: -4959  
mx: 5320  
 $\mu$ : -24.2  
 $\sigma$ : 59.7



ELMAVAN 3D WAVEFORMS (Measured data sampled at 50 kHz) 49781 packets of 144 samples from 2015-04-28T17:31:45.510.000. Part 93/144

Processed Tue Apr 28 19:38:59 2015 by ELM ver.2012-10-06 from 001\_\_elm20150428\_173144\_\_dat00.bin

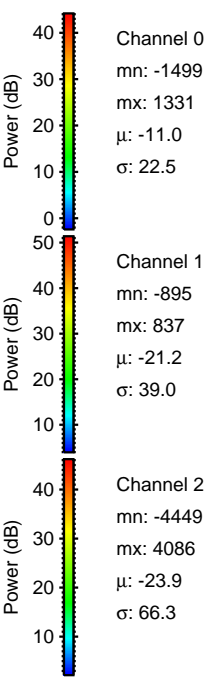
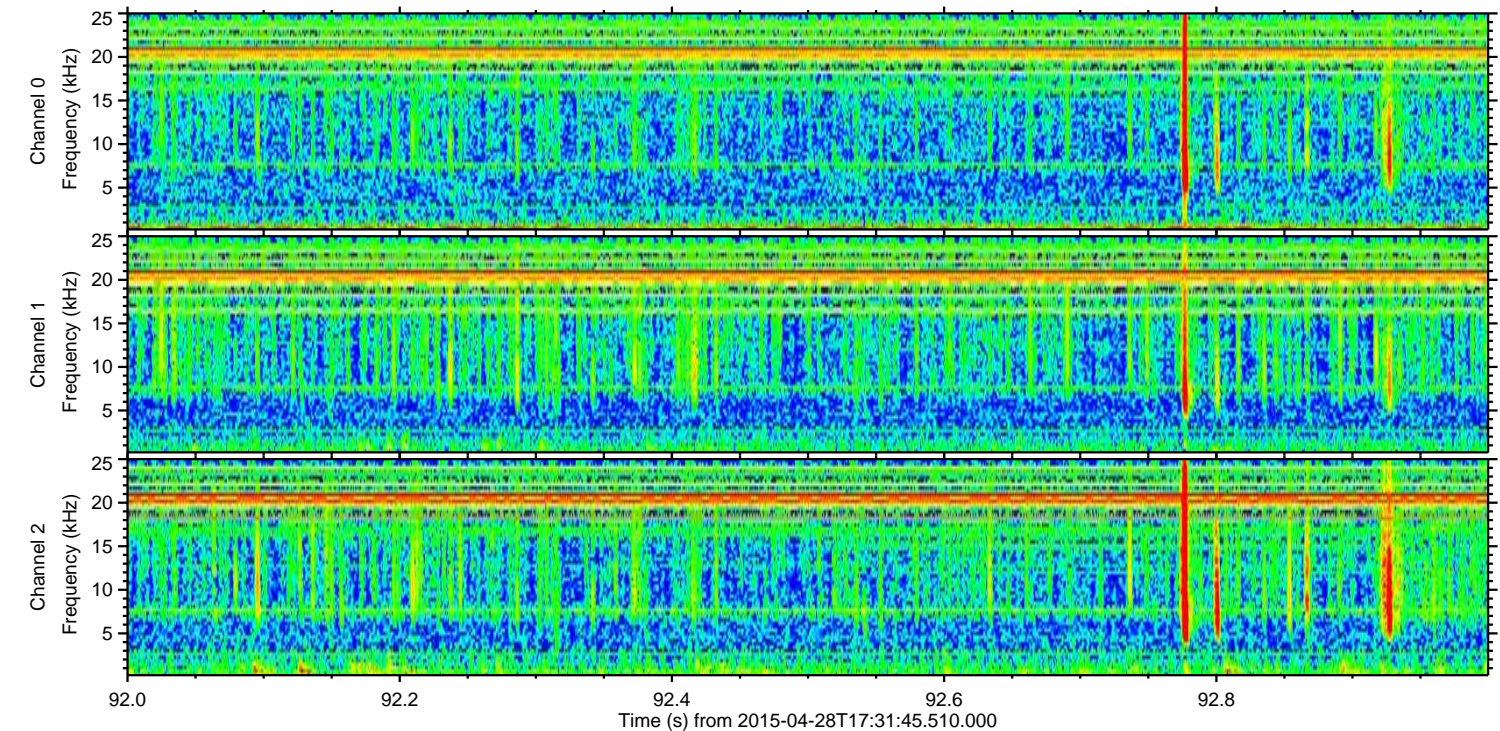
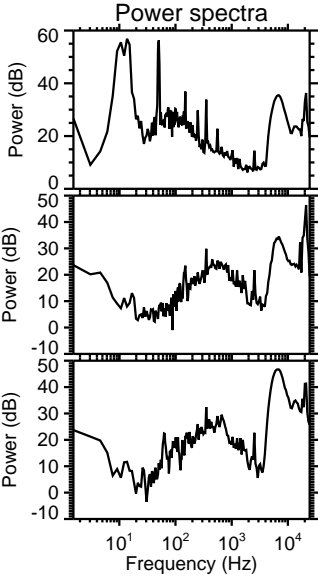
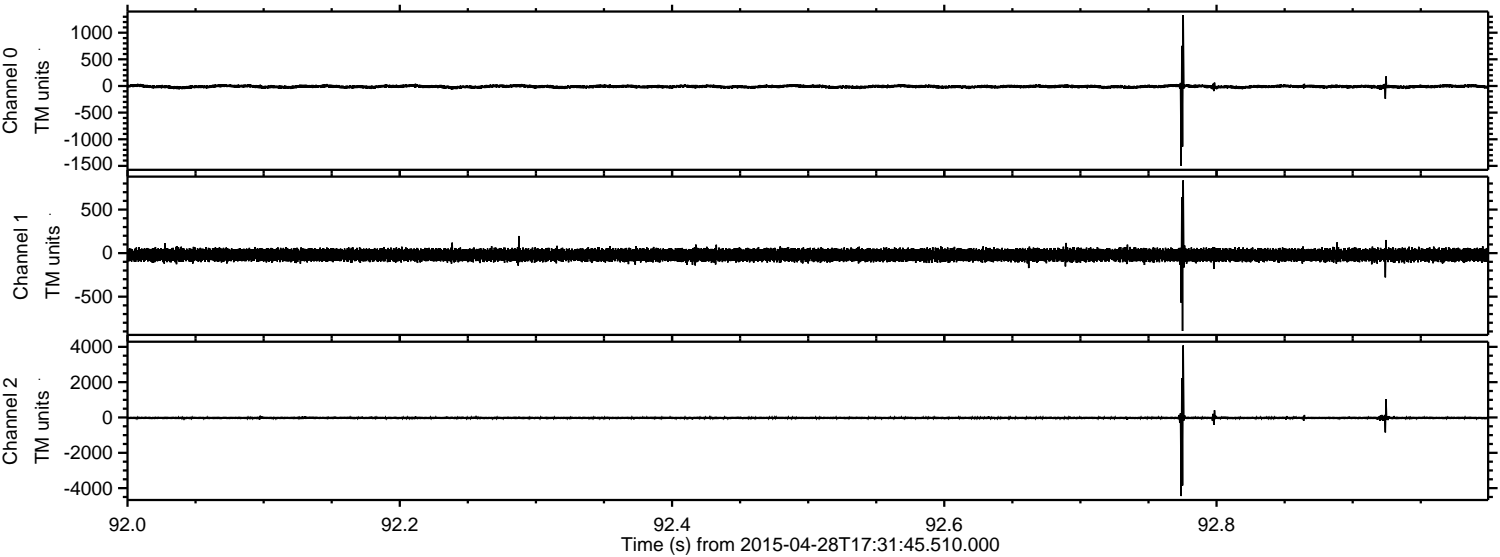



Processed Tue Apr 28 19:39:00 2015 by ELM ver.2012-10-06 from 001\_\_elm20150428\_173144\_\_dat00.bin

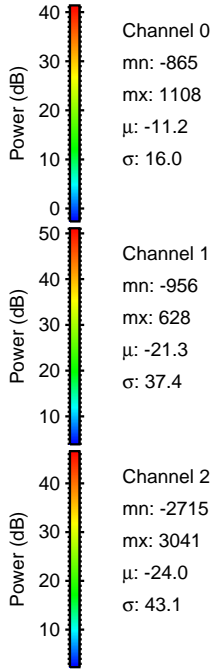
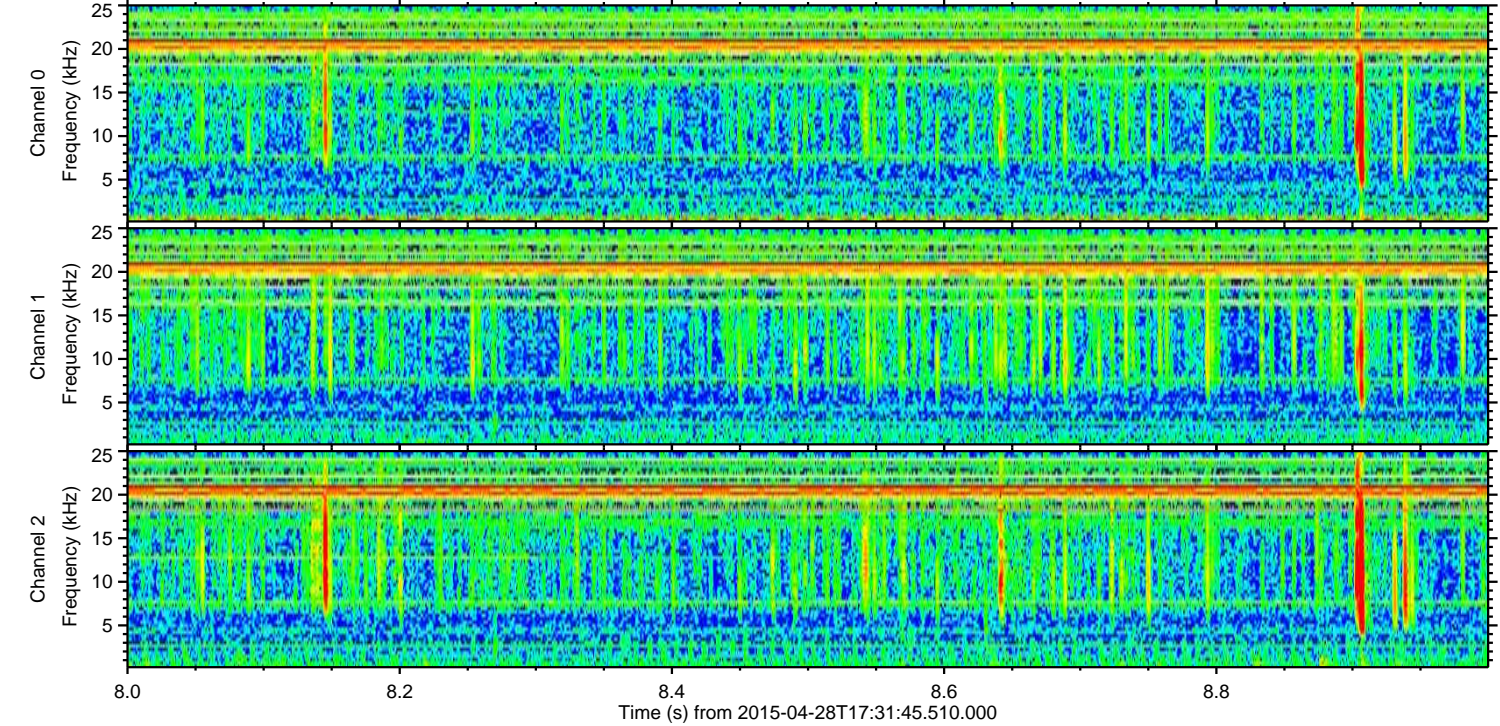
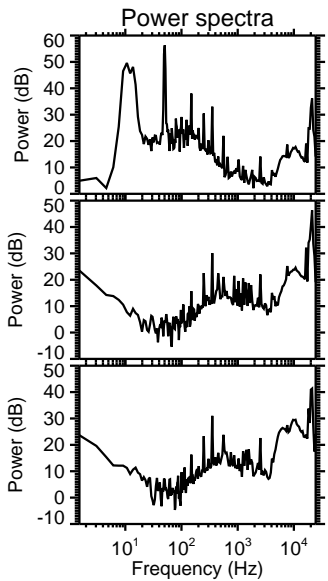
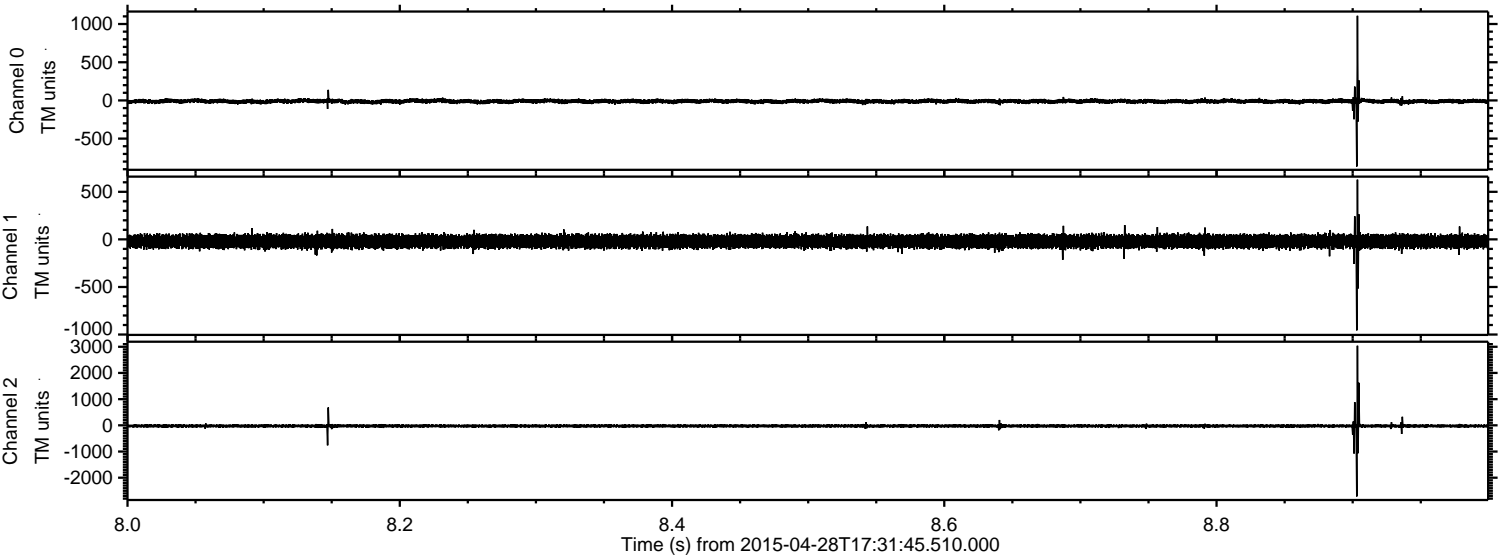

Channel 0  
mn: -865  
mx: 1108  
 $\mu$ : -11.2  
 $\sigma$ : 16.0

Channel 1  
mn: -956  
mx: 628  
 $\mu$ : -21.3  
 $\sigma$ : 37.4

Channel 2  
mn: -2715  
mx: 3041  
 $\mu$ : -24.0  
 $\sigma$ : 43.1



Processed Tue Apr 28 19:39:01 2015 by ELM ver.2012-10-06 from 001\_\_elm20150428\_173144\_\_dat00.bin

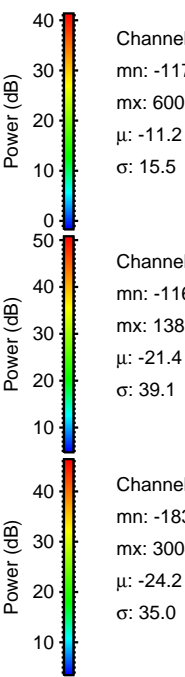
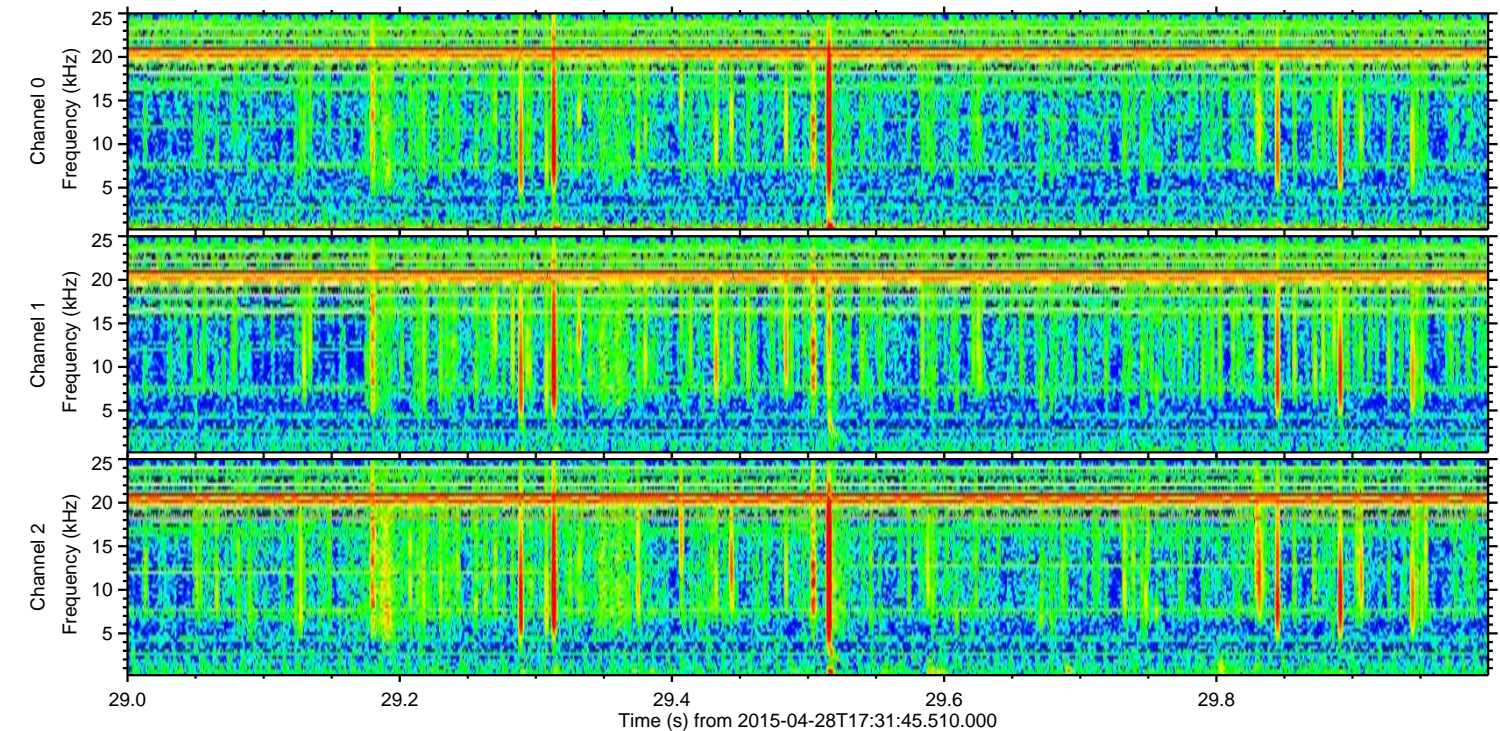
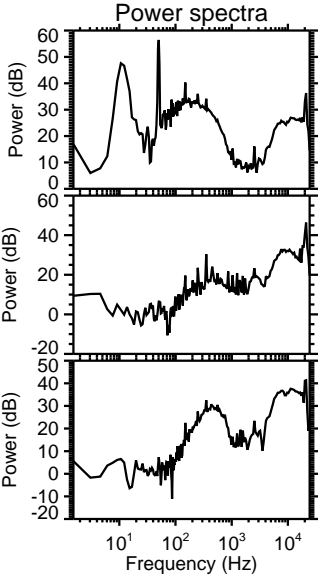
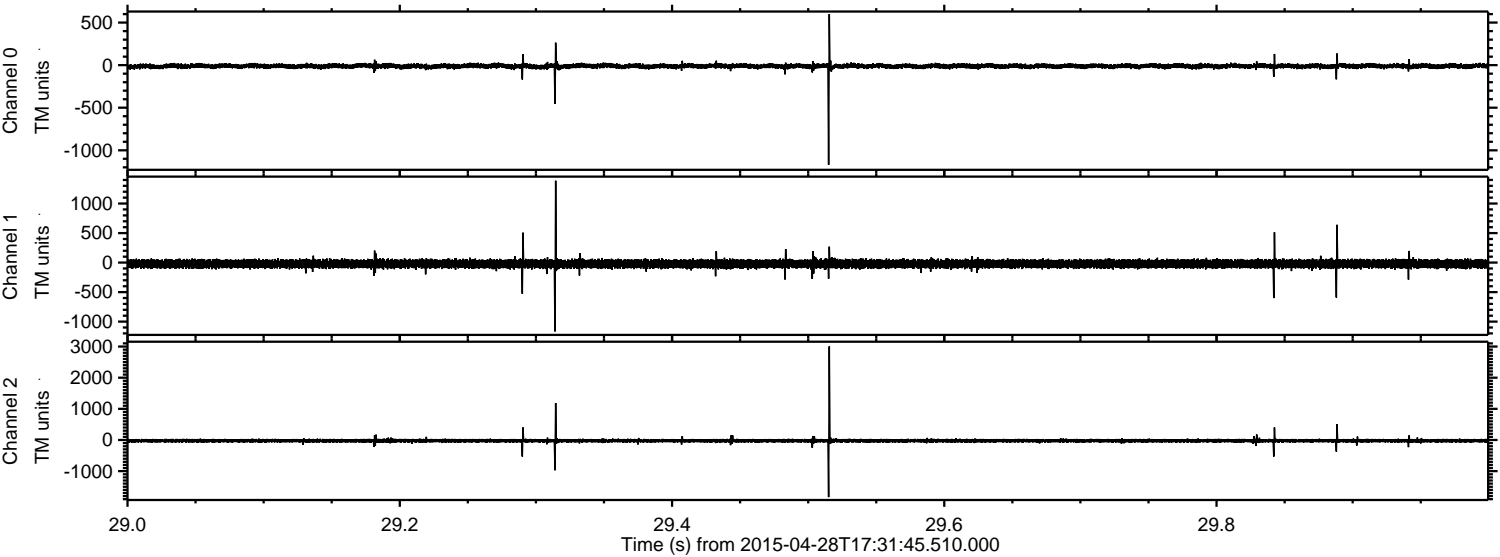



Processed Tue Apr 28 19:39:02 2015 by ELM ver.2012-10-06 from 001\_\_elm20150428\_173144\_\_dat00.bin

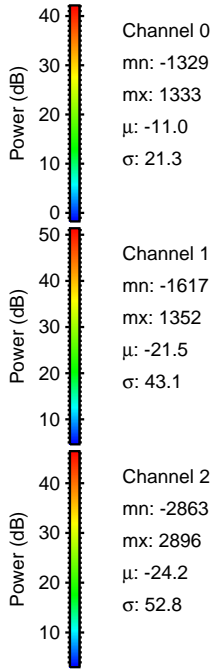
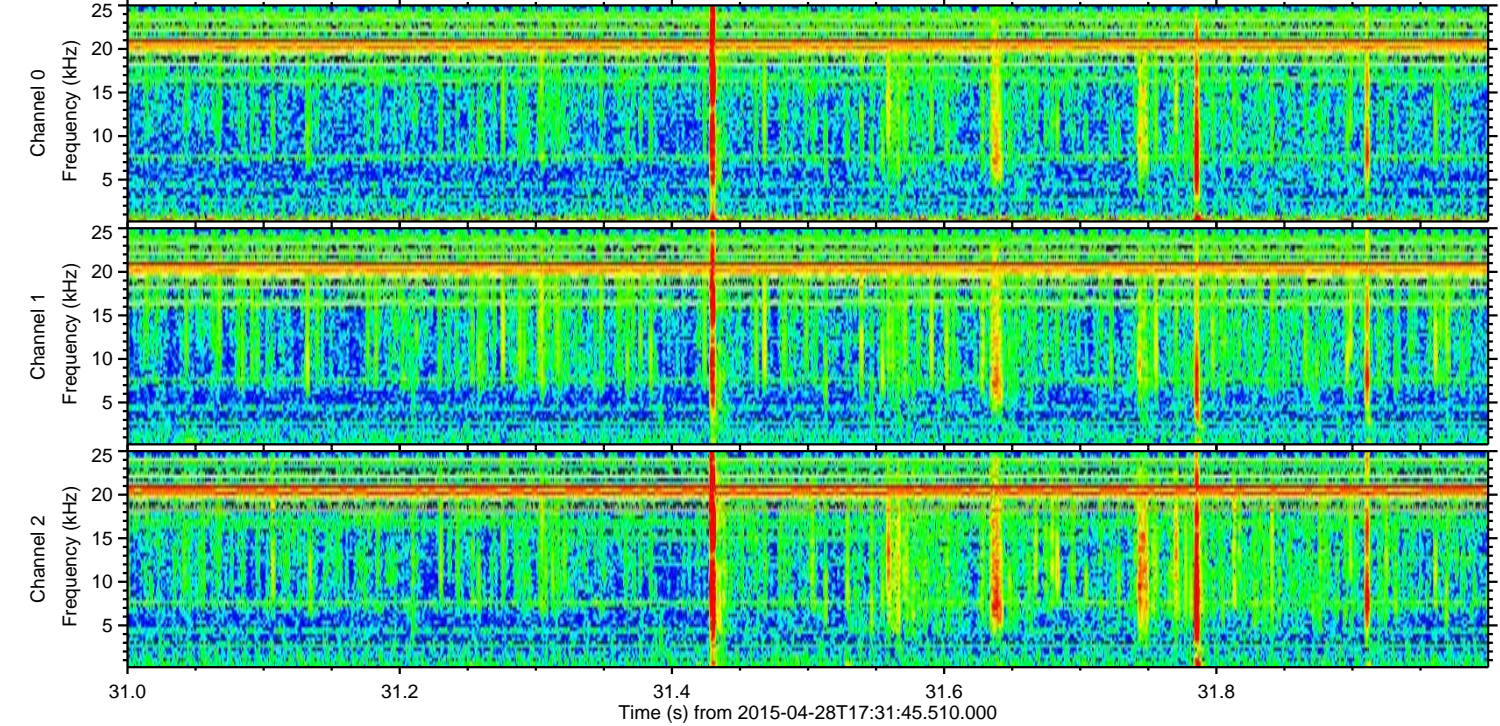
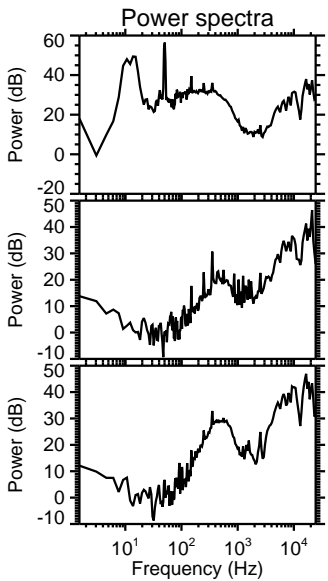
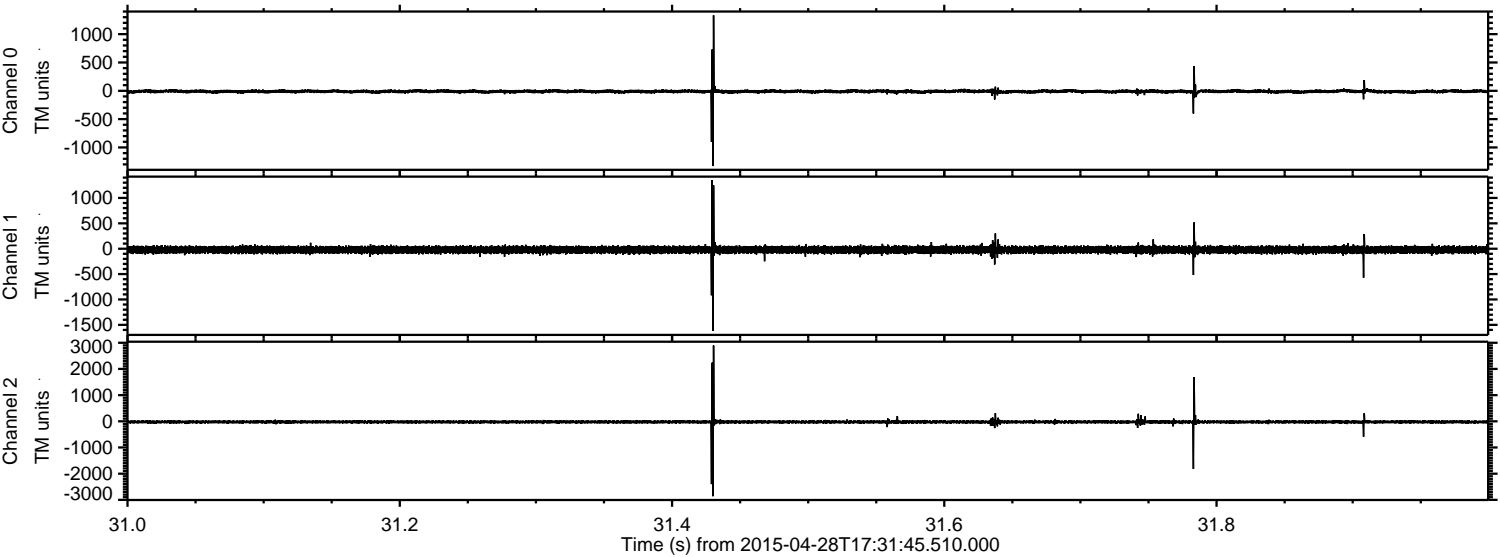



ELMAVAN 3D WAVEFORMS (Measured data sampled at 50 kHz) 49781 packets of 144 samples from 2015-04-28T17:31:45.510.000. Part 112/144

Processed Tue Apr 28 19:39:03 2015 by ELM ver.2012-10-06 from 001\_\_elm20150428\_173144\_\_dat00.bin

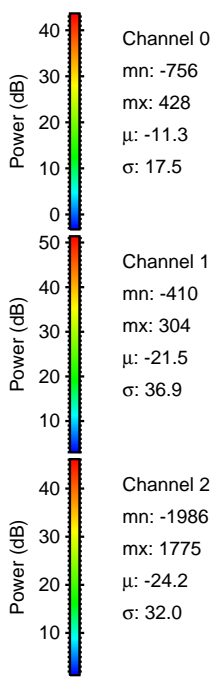
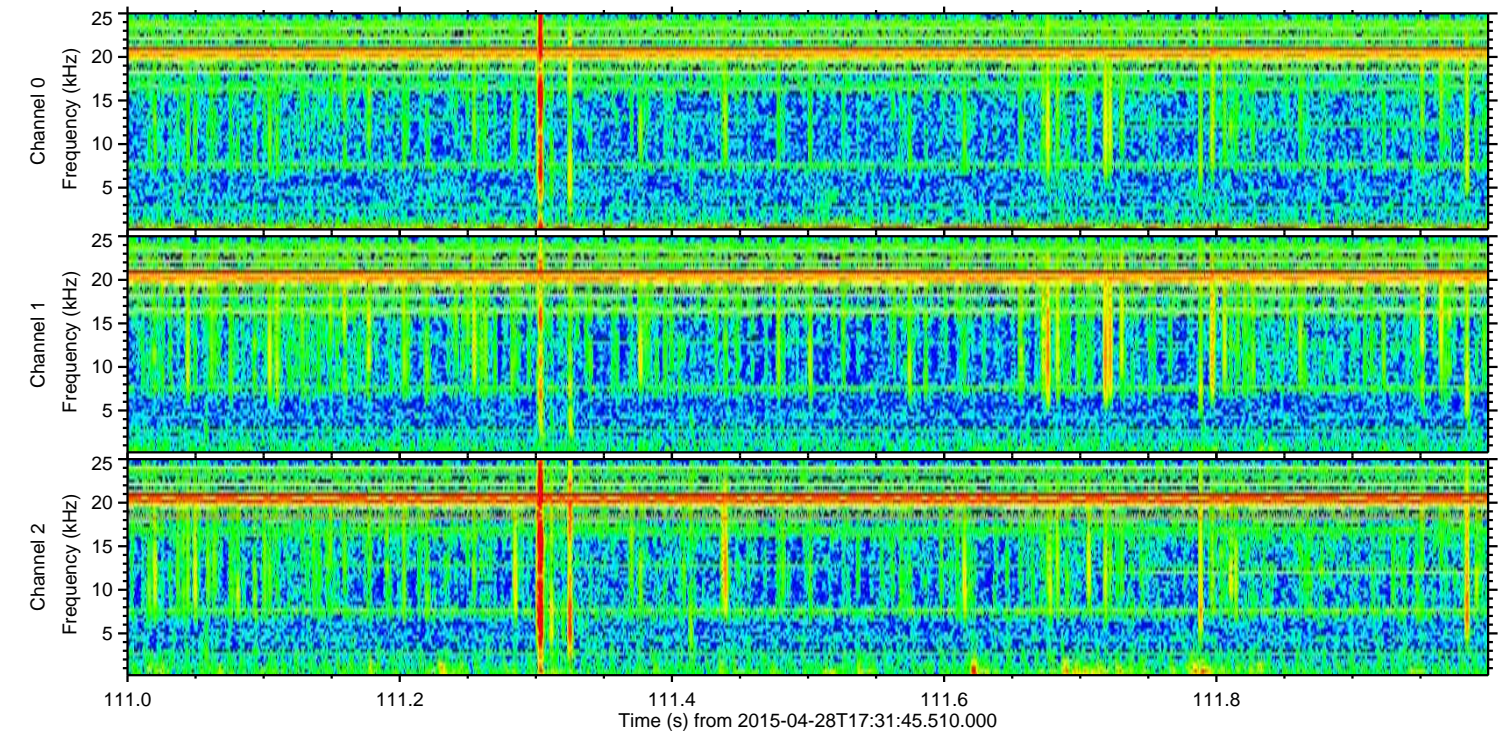
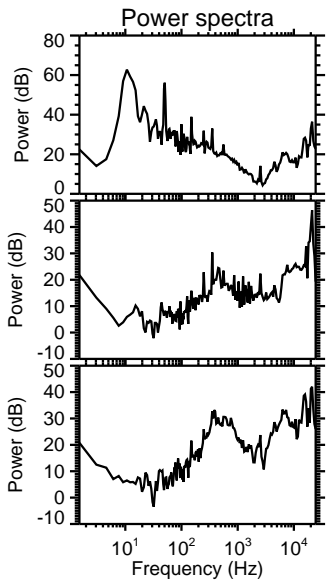
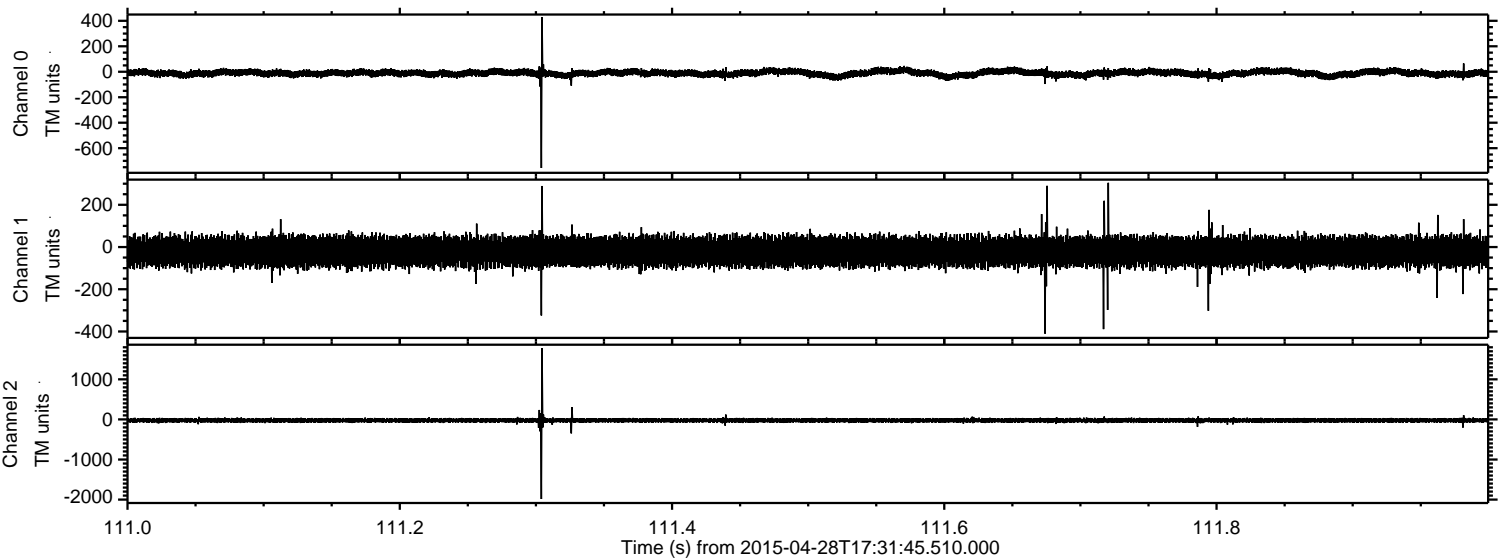

Channel 0  
mn: -756  
mx: 428  
 $\mu$ : -11.3  
 $\sigma$ : 17.5

Channel 1  
mn: -410  
mx: 304  
 $\mu$ : -21.5  
 $\sigma$ : 36.9

Channel 2  
mn: -1986  
mx: 1775  
 $\mu$ : -24.2  
 $\sigma$ : 32.0



ELMAVAN 3D WAVEFORMS (Measured data sampled at 50 kHz) 49781 packets of 144 samples from 2015-04-28T17:31:45.510.000. Part 143/144

Processed Tue Apr 28 19:39:04 2015 by ELM ver.2012-10-06 from 001\_\_elm20150428\_173144\_\_dat00.bin

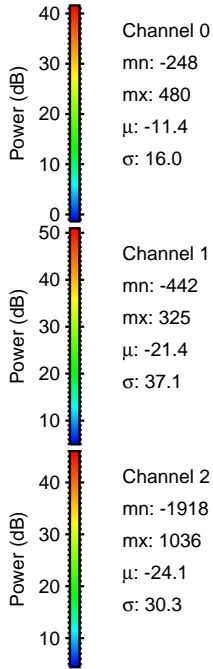
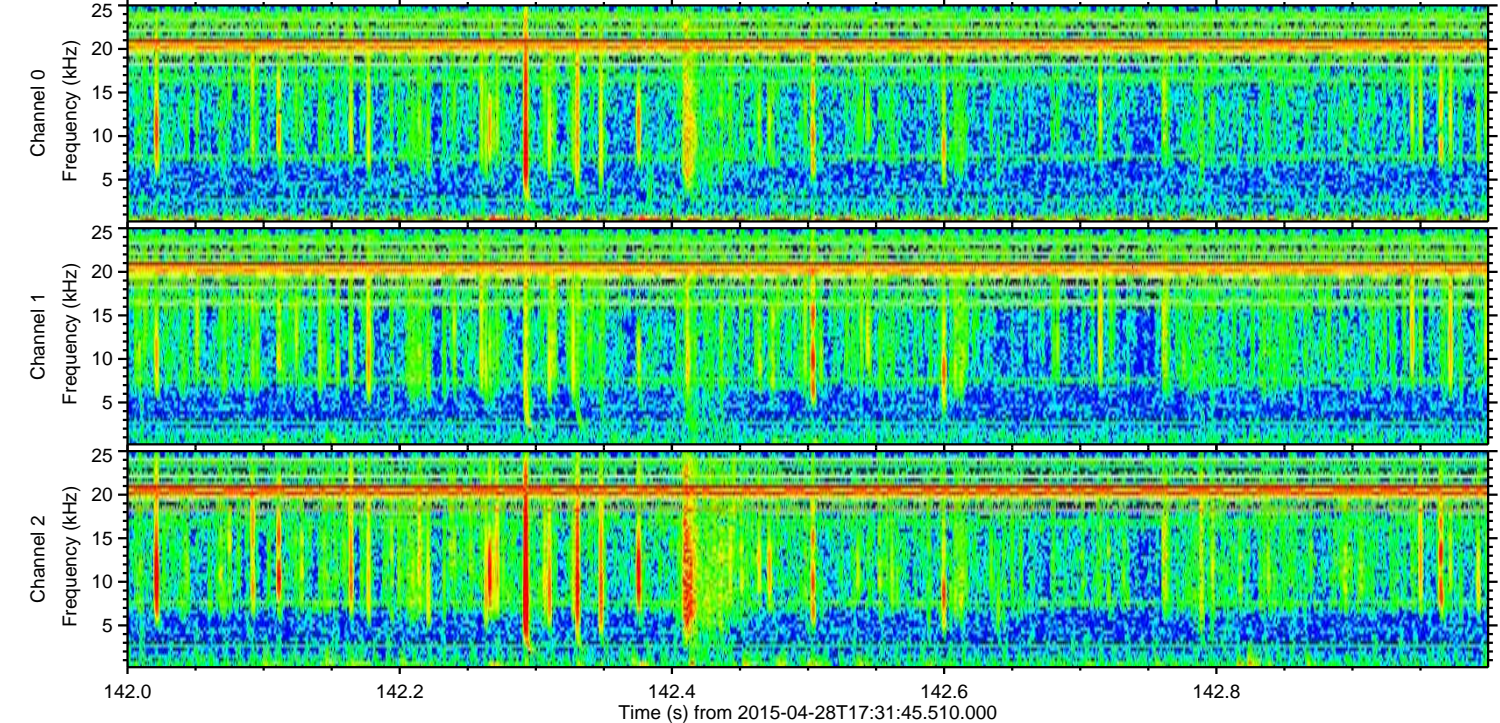
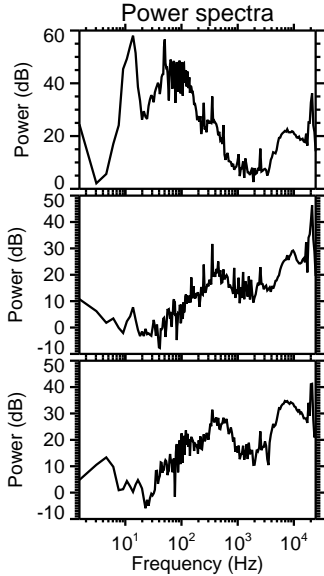
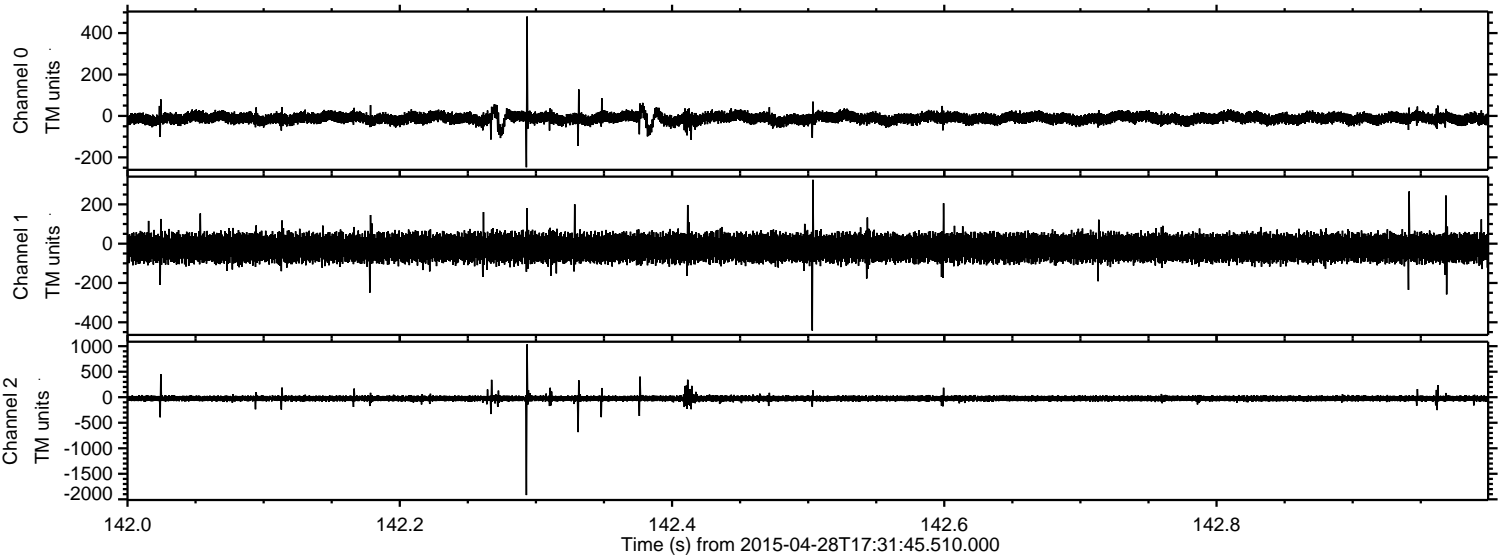

Channel 0  
mn: -248  
mx: 480  
 $\mu$ : -11.4  
 $\sigma$ : 16.0

Channel 1  
mn: -442  
mx: 325  
 $\mu$ : -21.4  
 $\sigma$ : 37.1

Channel 2  
mn: -1918  
mx: 1036  
 $\mu$ : -24.1  
 $\sigma$ : 30.3



Processed Tue Apr 28 19:39:05 2015 by ELM ver.2012-10-06 from 001\_\_elm20150428\_173144\_\_dat00.bin

