

ELMAVAN 3D WAVEFORMS (Measured data sampled at 50 kHz) 49781 packets of 144 samples from 2015-04-28T16:21:43.376.000.

Processed Tue Apr 28 18:29:02 2015 by ELM ver.2012-10-06 from 001__elm20150428_162142__dat00.bin

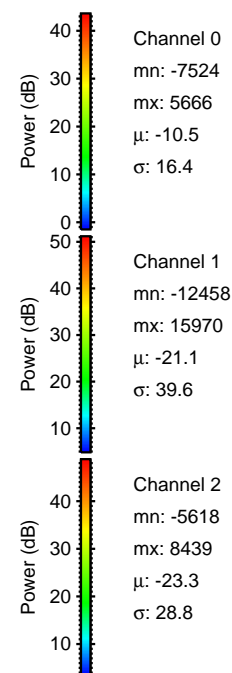
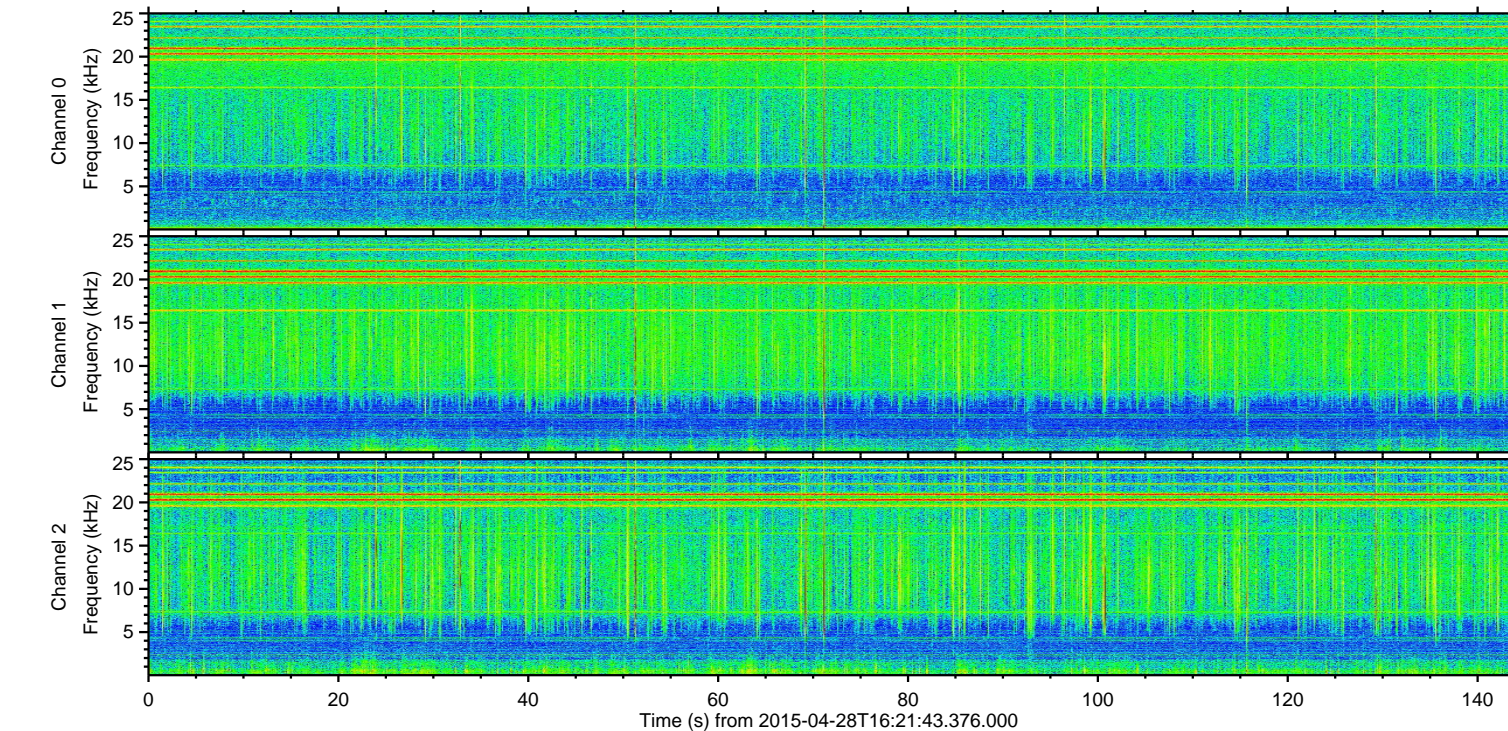
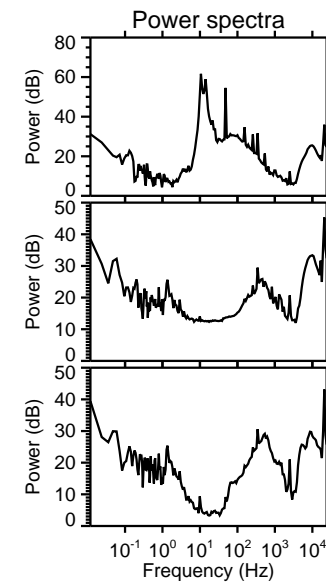
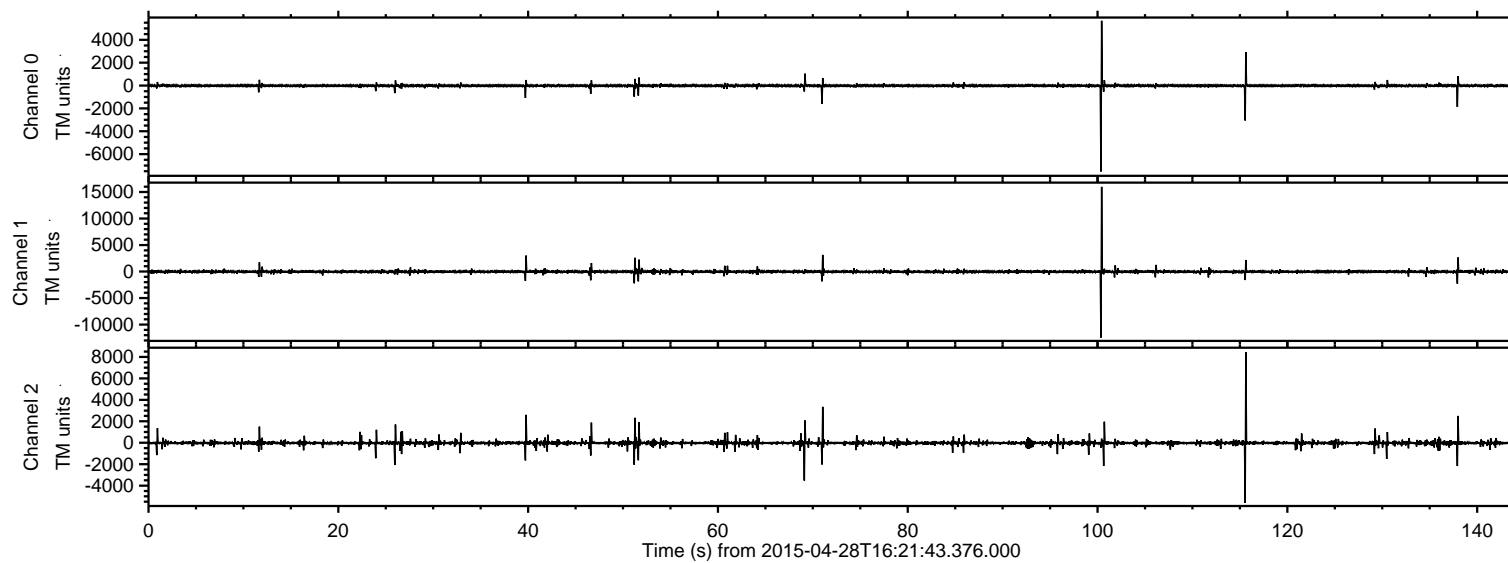

ELMAVAN 3D WAVEFORMS (Measured data sampled at 50 kHz) 49781 packets of 144 samples from 2015-04-28T16:21:43.376.000. Part 101/144

Processed Tue Apr 28 18:29:14 2015 by ELM ver.2012-10-06 from 001__elm20150428_162142__dat00.bin

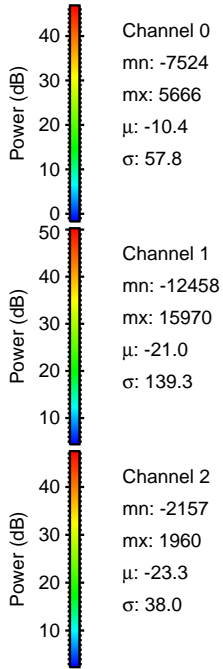
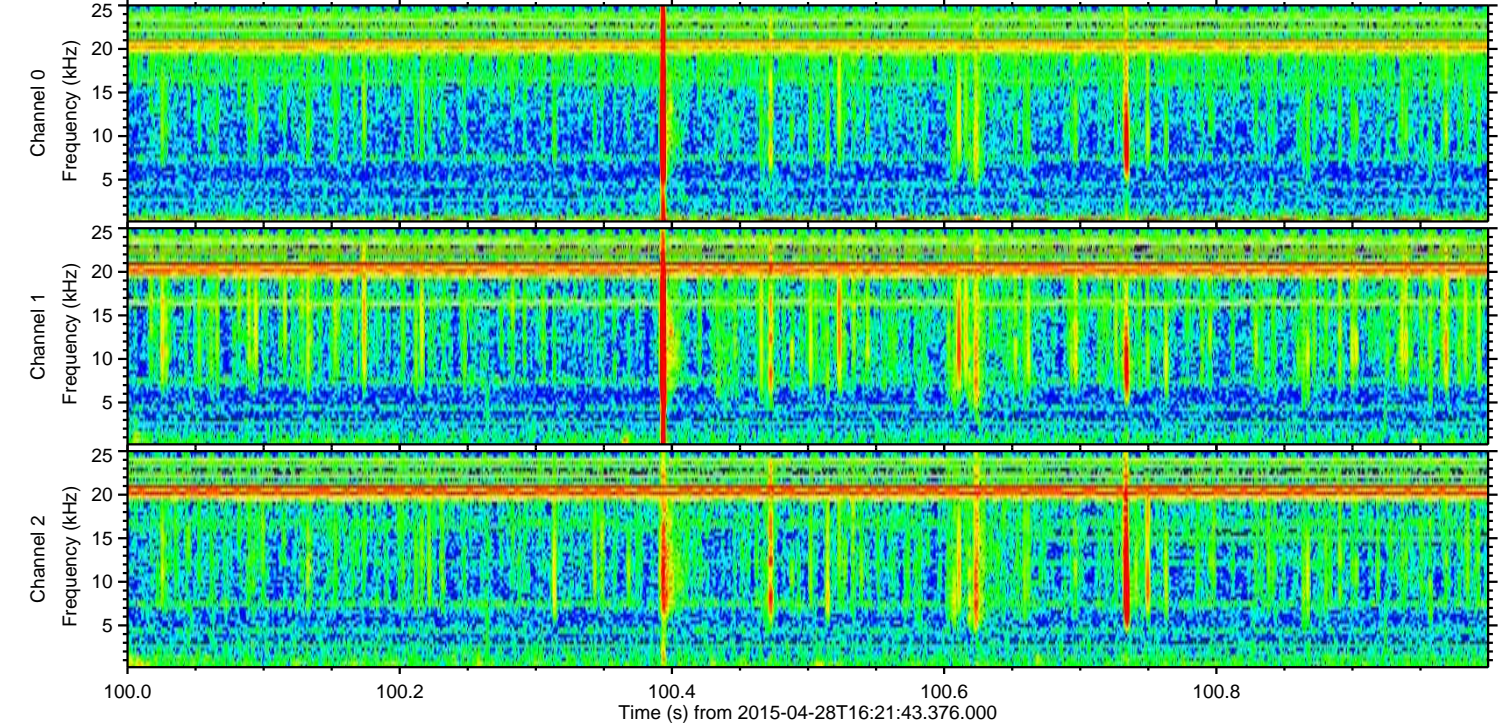
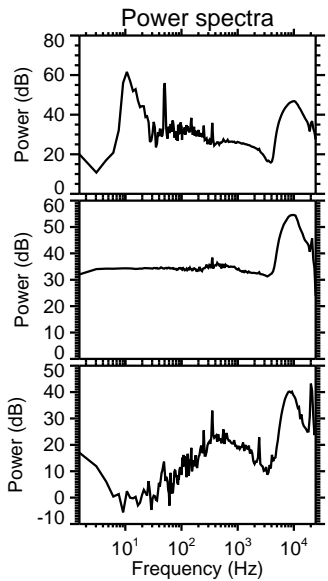
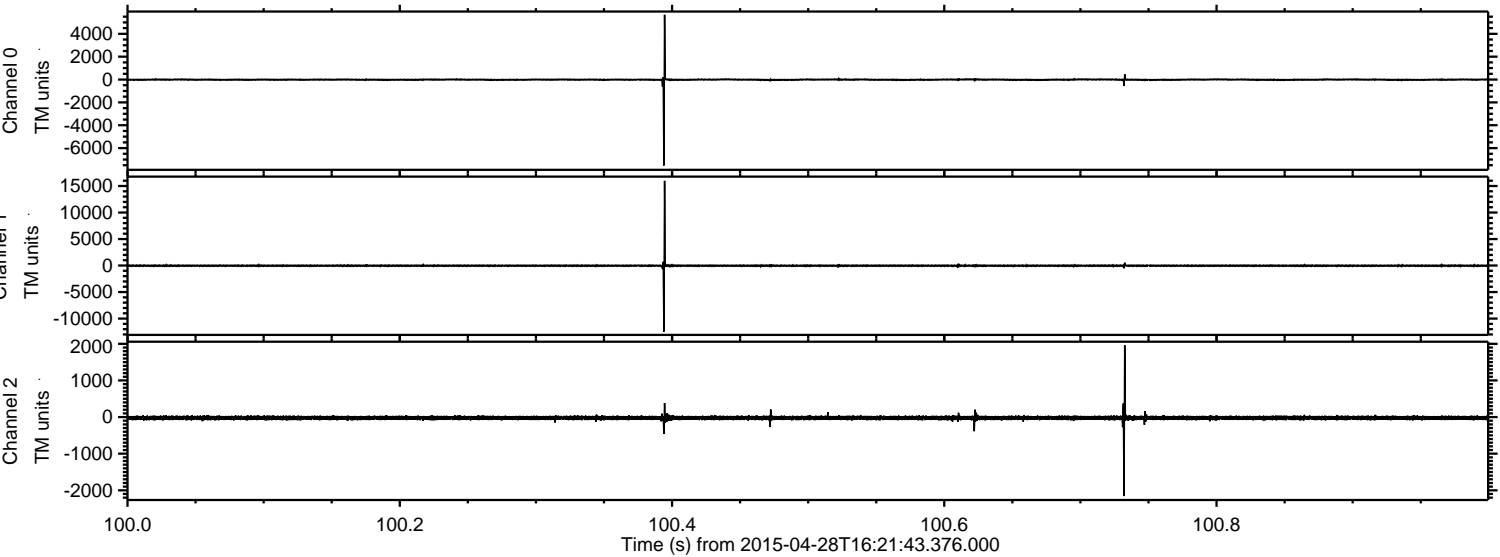

ELMAVAN 3D WAVEFORMS (Measured data sampled at 50 kHz) 49781 packets of 144 samples from 2015-04-28T16:21:43.376.000. Part 116/144

Processed Tue Apr 28 18:29:15 2015 by ELM ver.2012-10-06 from 001__elm20150428_162142__dat00.bin

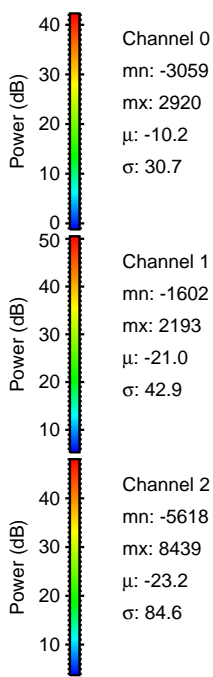
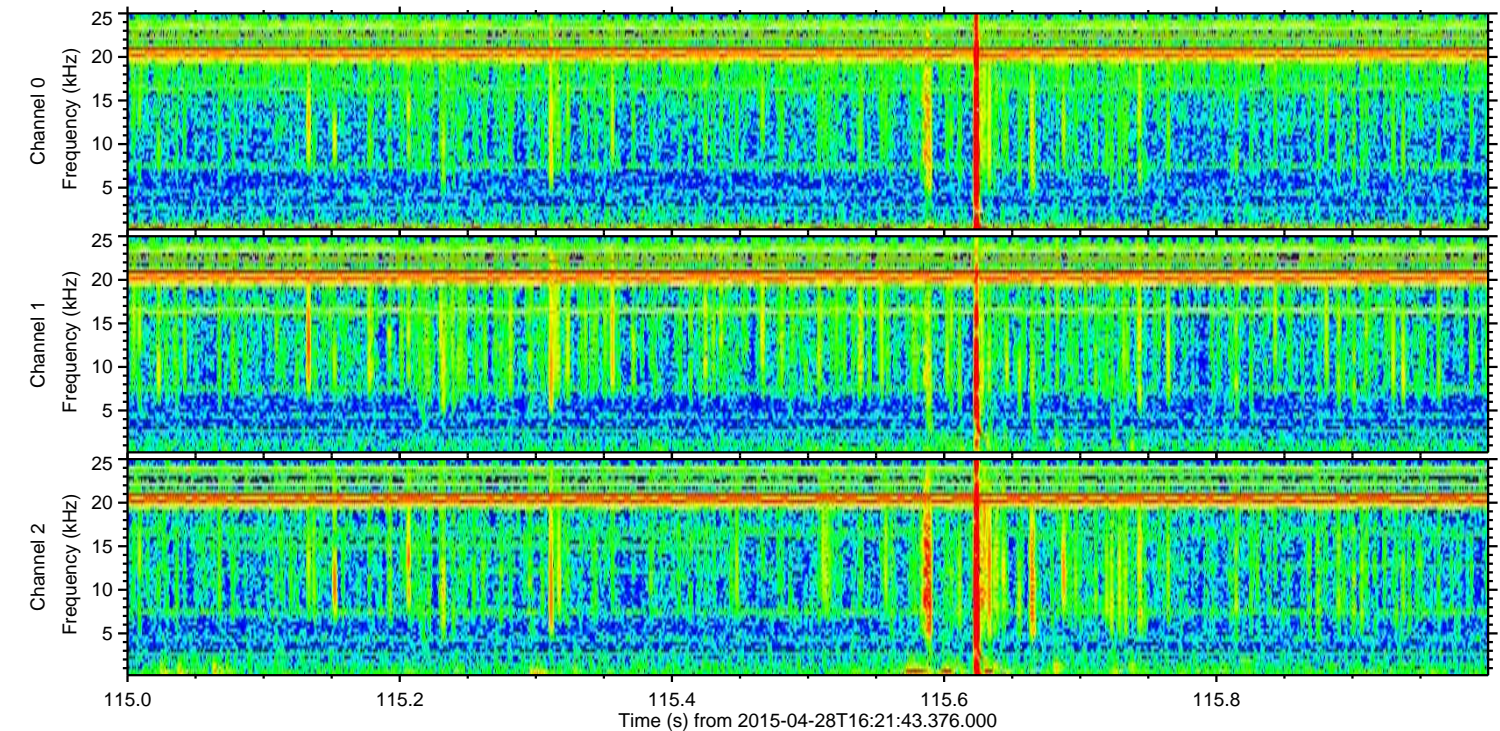
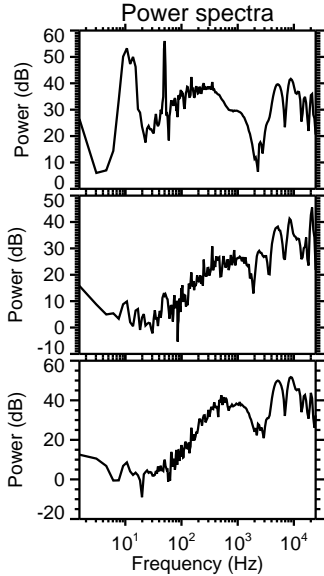
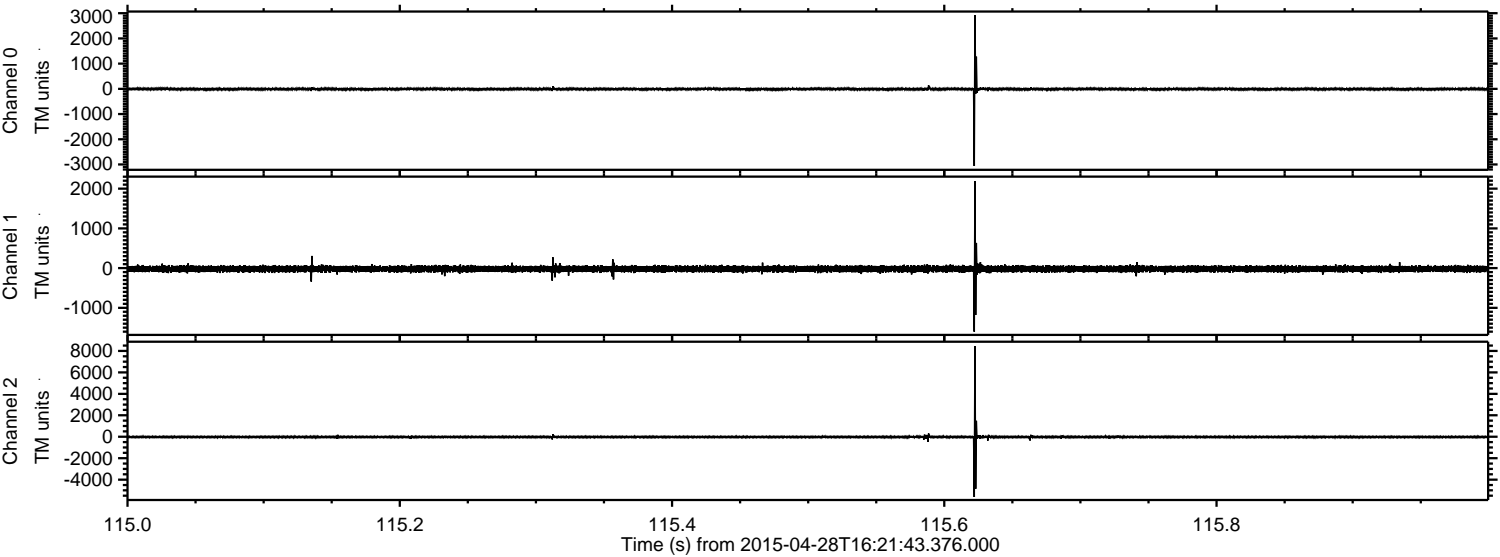

Channel 0
mn: -3059
mx: 2920
 μ : -10.2
 σ : 30.7

Channel 1
mn: -1602
mx: 2193
 μ : -21.0
 σ : 42.9

Channel 2
mn: -5618
mx: 8439
 μ : -23.2
 σ : 84.6

Processed Tue Apr 28 18:29:16 2015 by ELM ver.2012-10-06 from 001__elm20150428_162142__dat00.bin

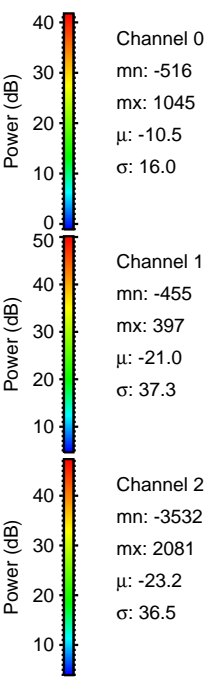
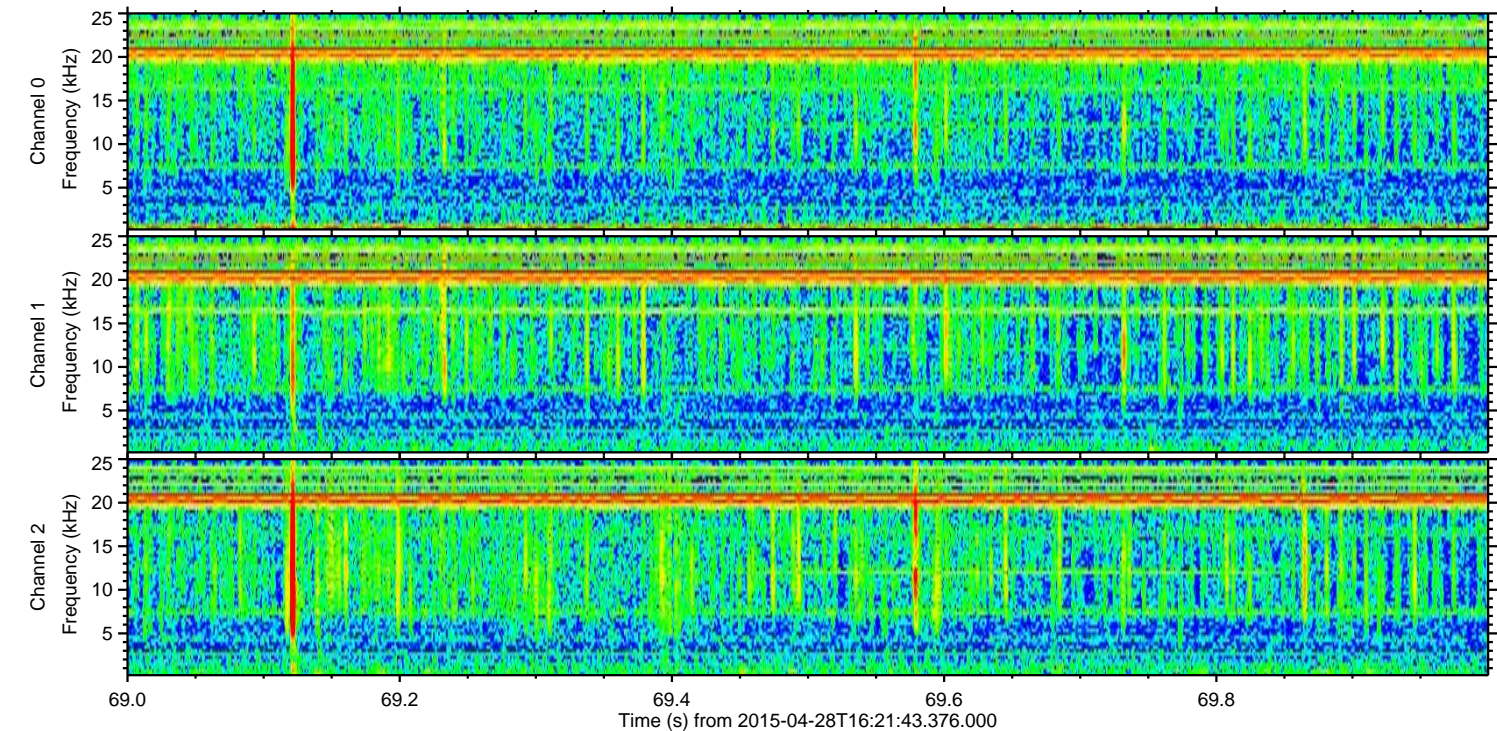
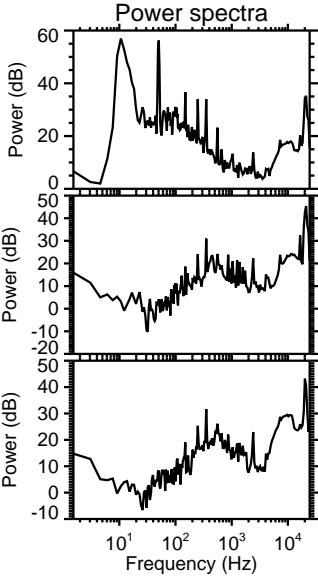
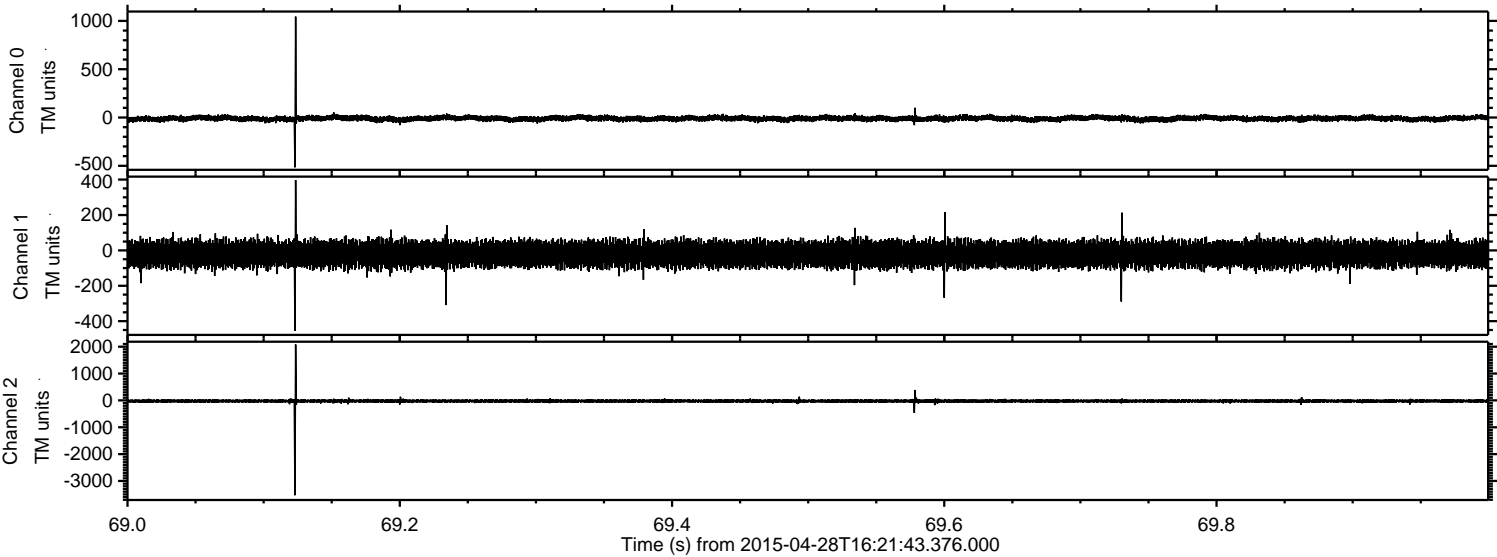

Processed Tue Apr 28 18:29:17 2015 by ELM ver.2012-10-06 from 001__elm20150428_162142__dat00.bin

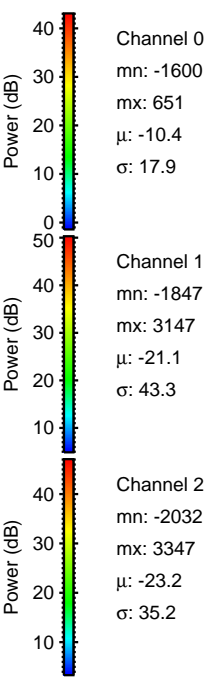
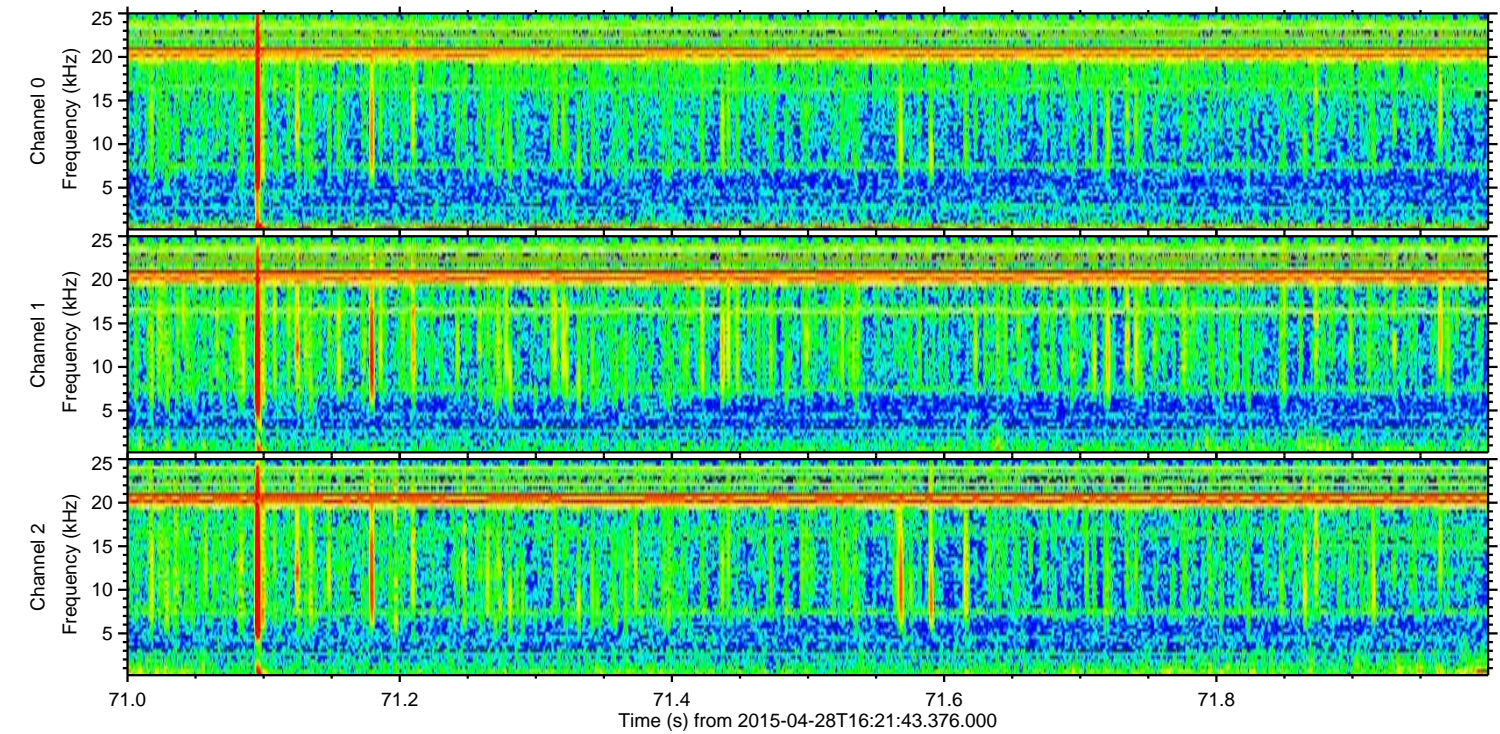
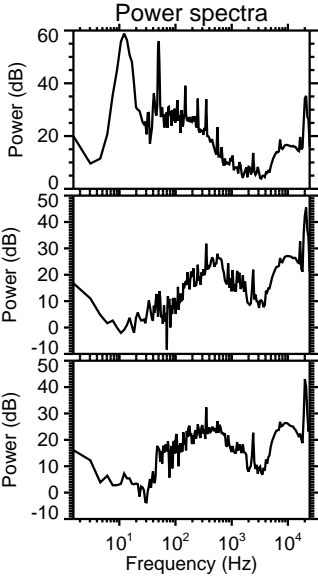
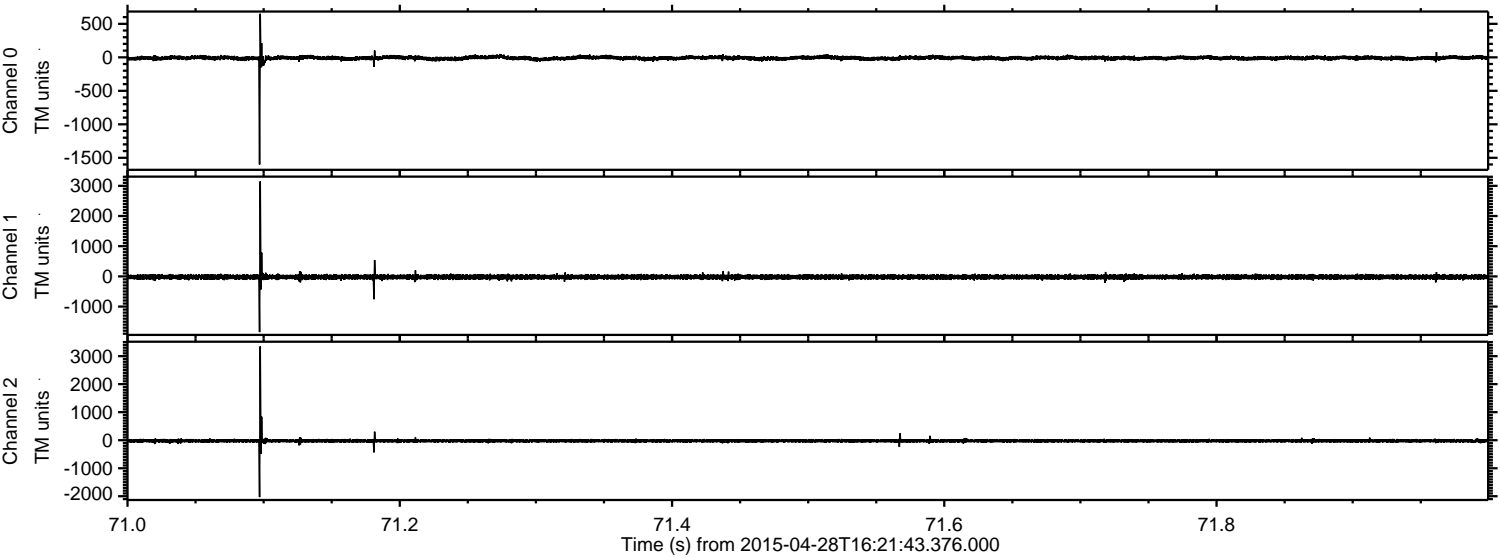

Processed Tue Apr 28 18:29:17 2015 by ELM ver.2012-10-06 from 001__elm20150428_162142__dat00.bin

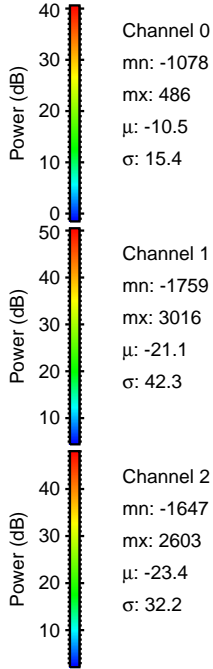
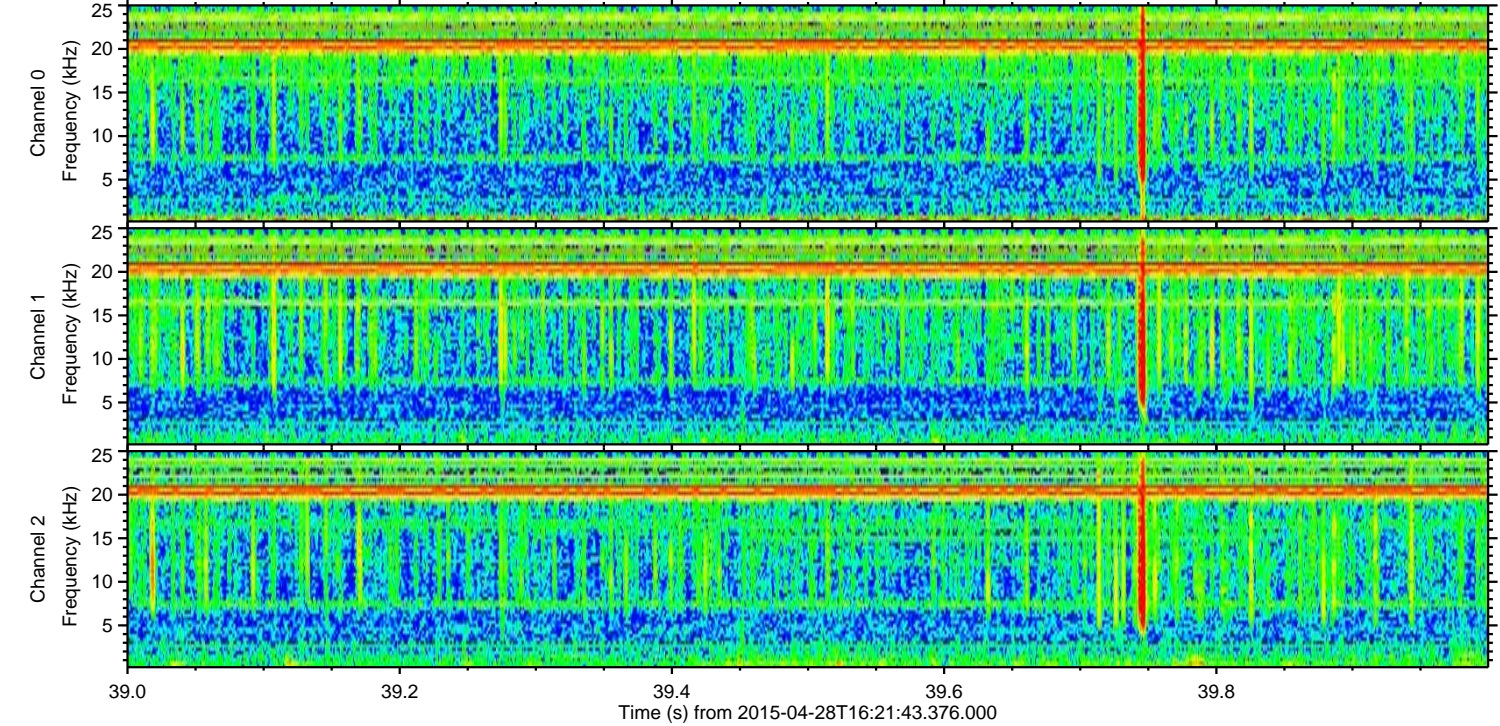
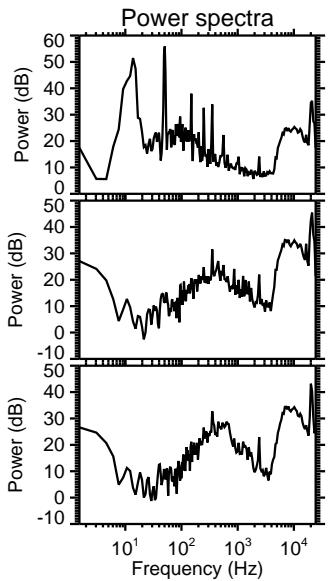
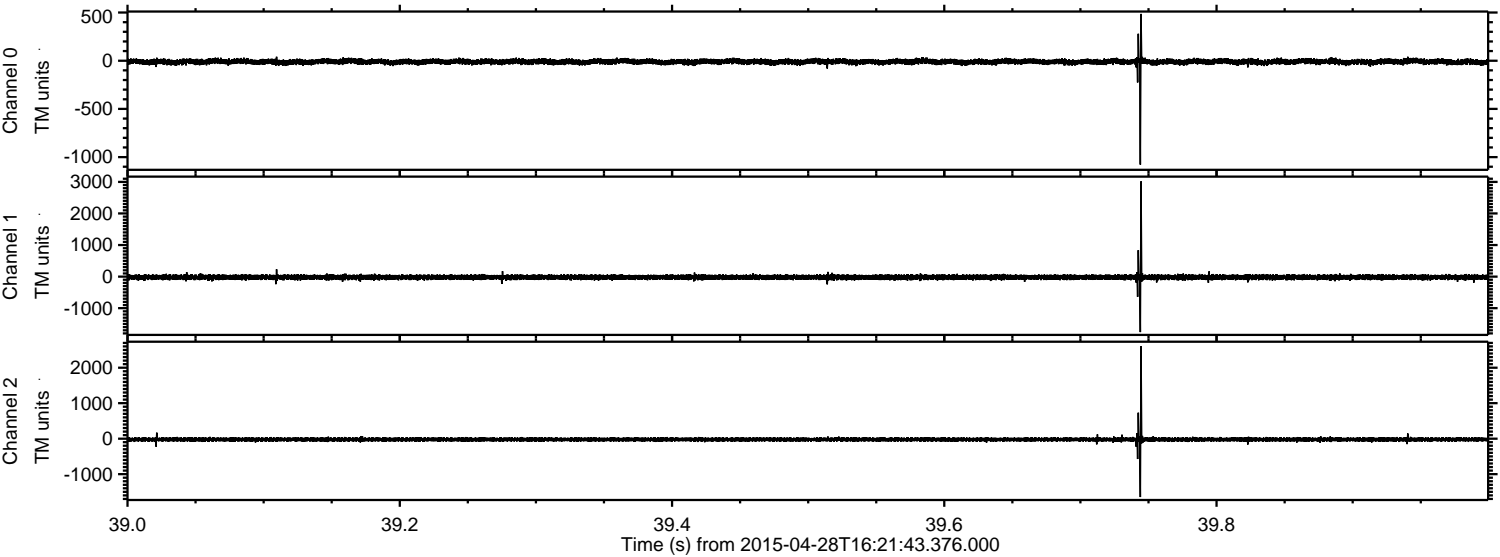

ELMAVAN 3D WAVEFORMS (Measured data sampled at 50 kHz) 49781 packets of 144 samples from 2015-04-28T16:21:43.376.000. Part 139/144

Processed Tue Apr 28 18:29:18 2015 by ELM ver.2012-10-06 from 001__elm20150428_162142__dat00.bin

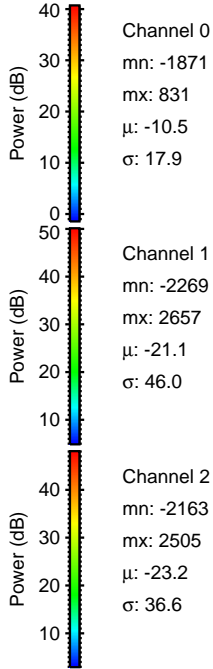
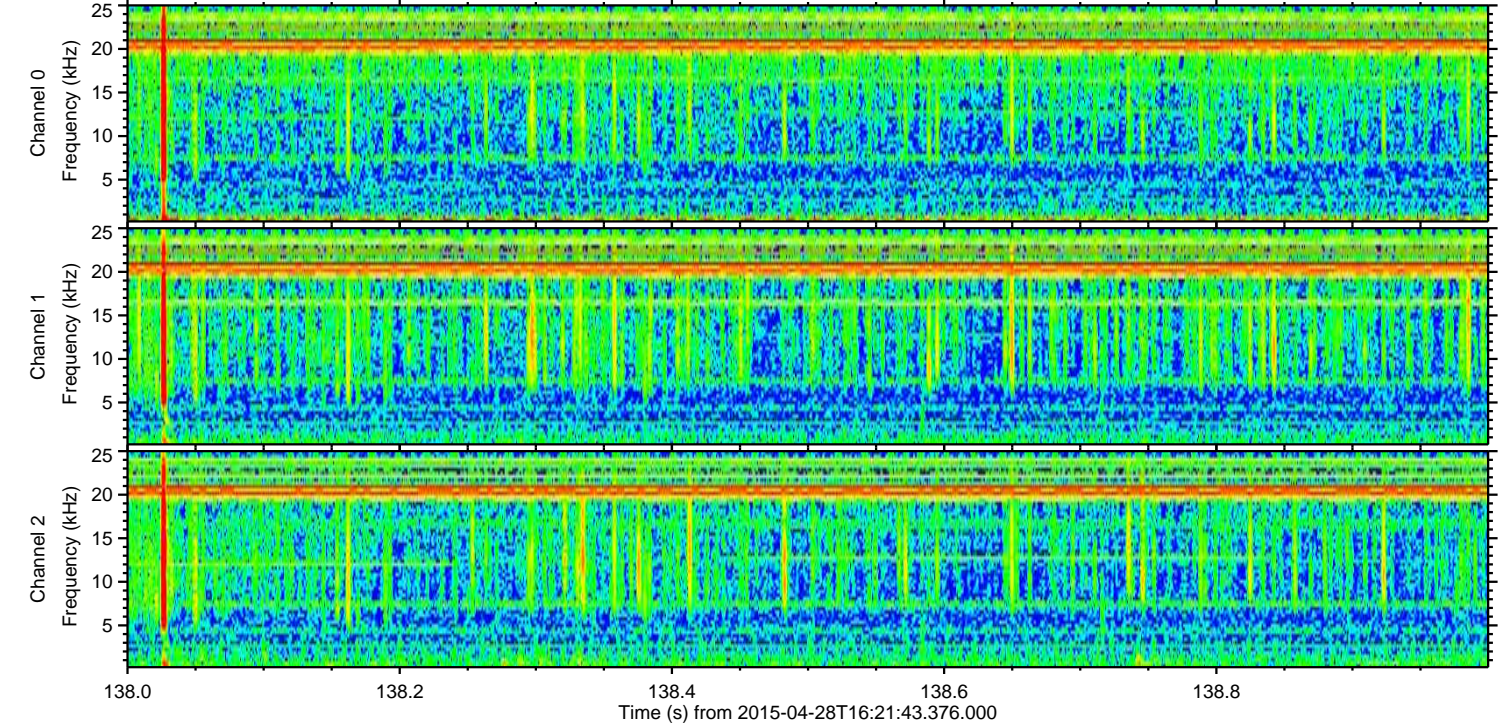
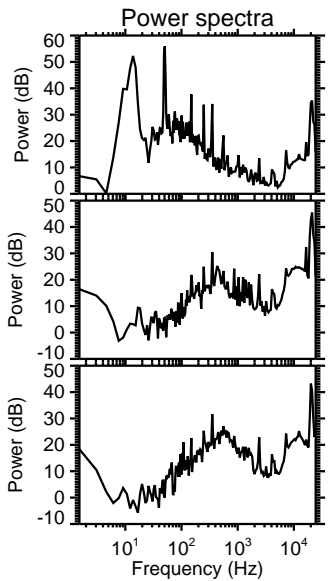
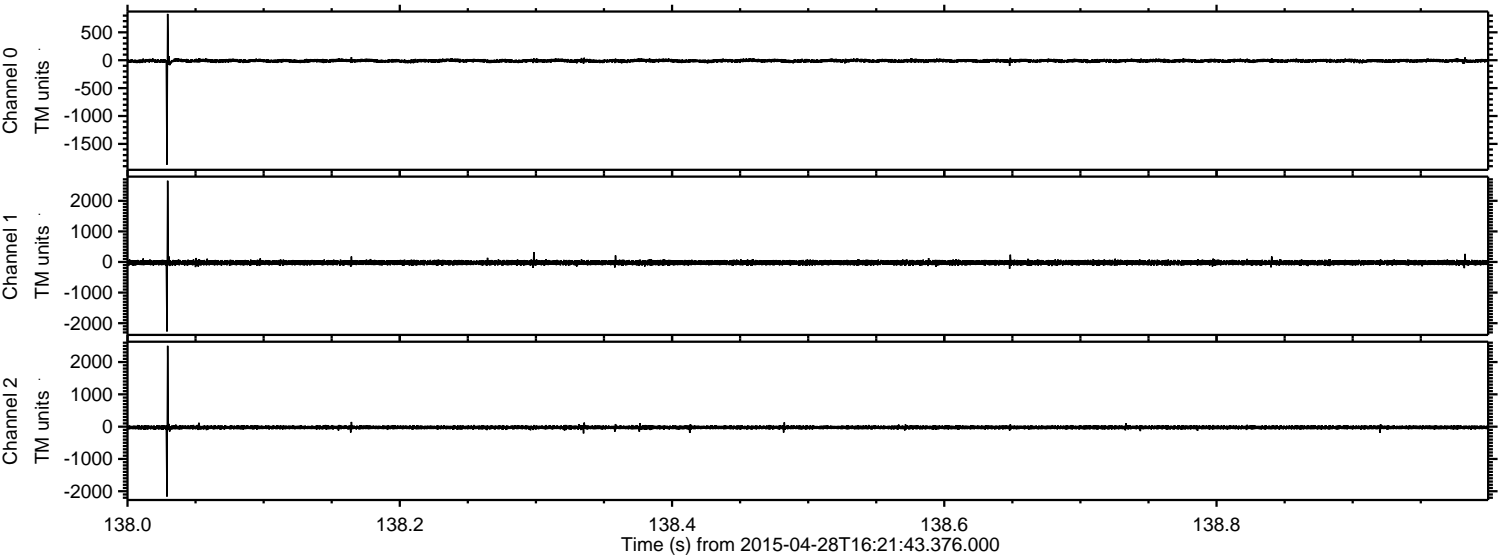

Channel 0
mn: -1871
mx: 831
 μ : -10.5
 σ : 17.9

Channel 1
mn: -2269
mx: 2657
 μ : -21.1
 σ : 46.0

Channel 2
mn: -2163
mx: 2505
 μ : -23.2
 σ : 36.6

Processed Tue Apr 28 18:29:19 2015 by ELM ver.2012-10-06 from 001__elm20150428_162142__dat00.bin

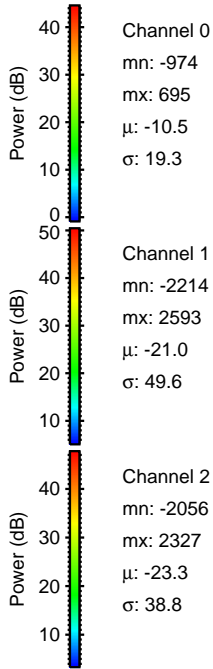
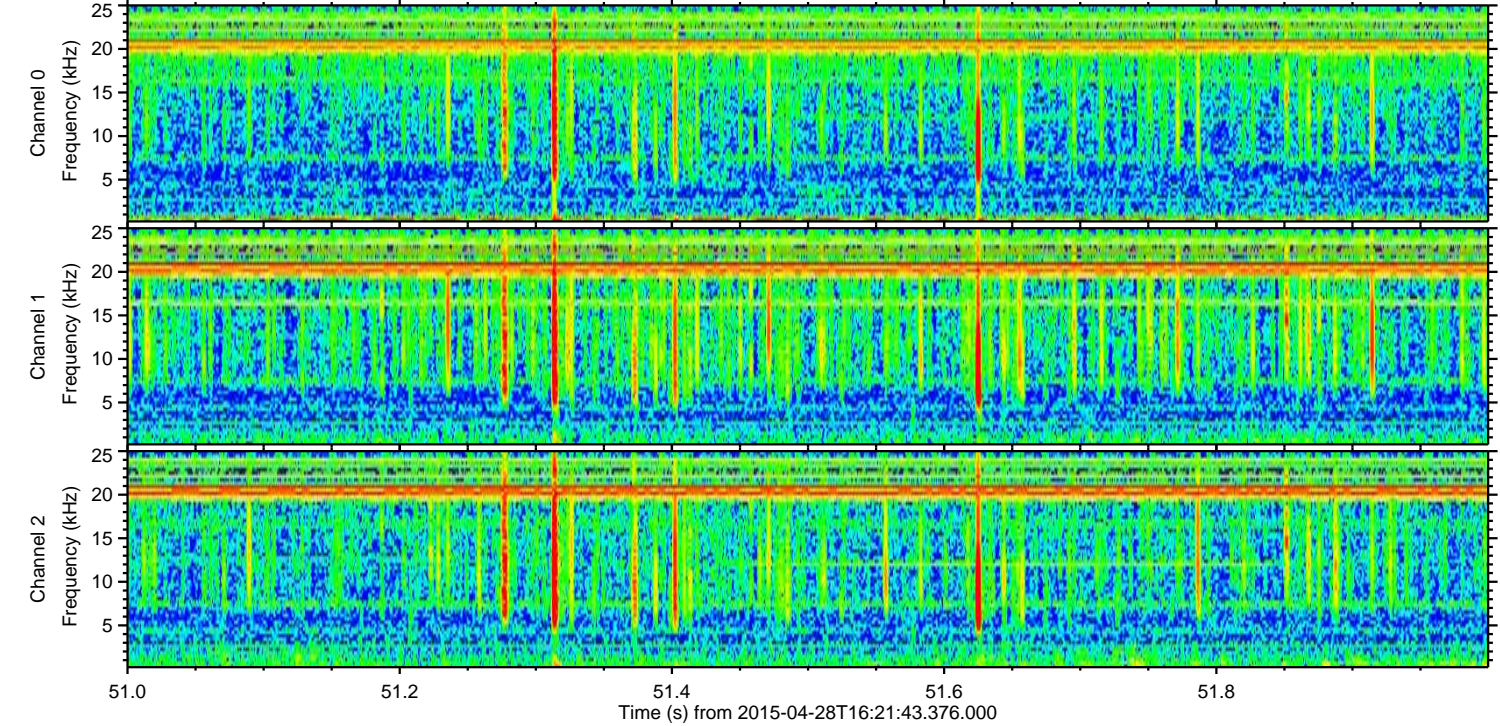
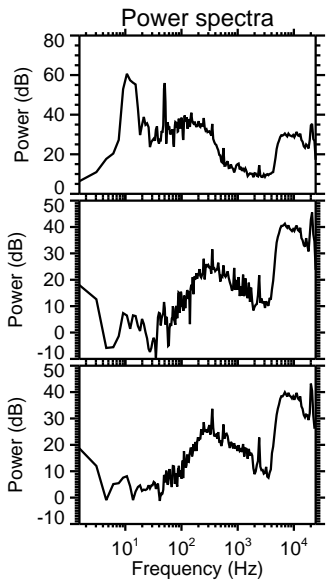
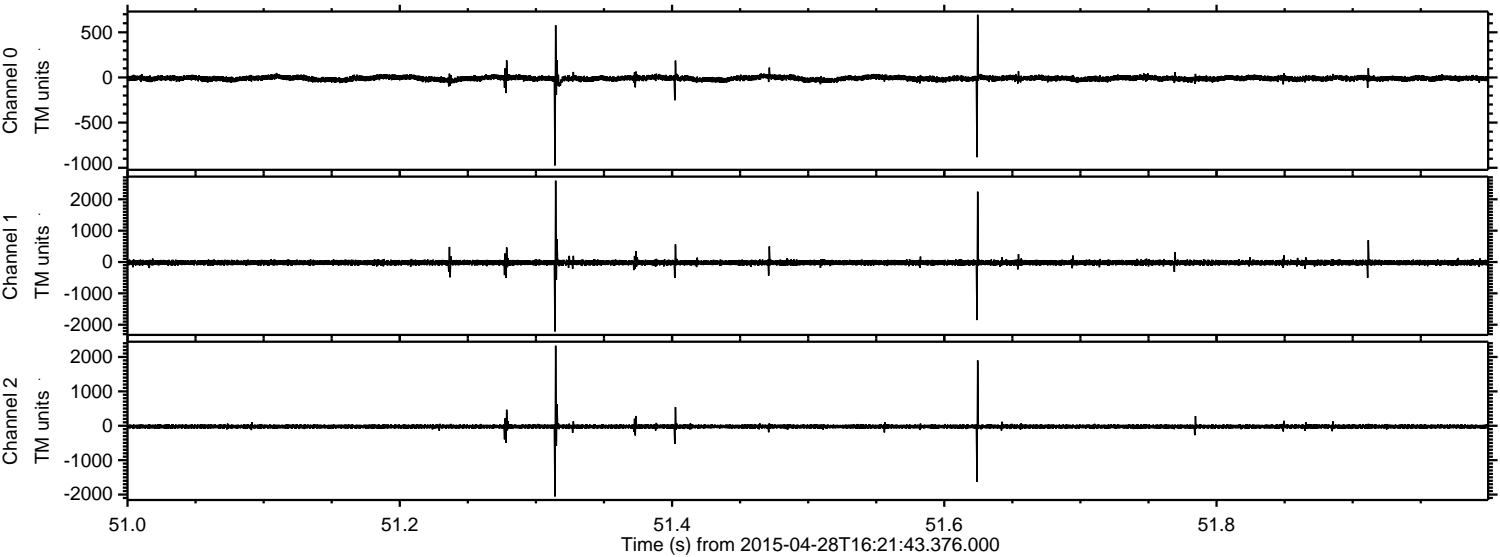

ELMAVAN 3D WAVEFORMS (Measured data sampled at 50 kHz) 49781 packets of 144 samples from 2015-04-28T16:21:43.376.000. Part 26/144

Processed Tue Apr 28 18:29:20 2015 by ELM ver.2012-10-06 from 001__elm20150428_162142__dat00.bin

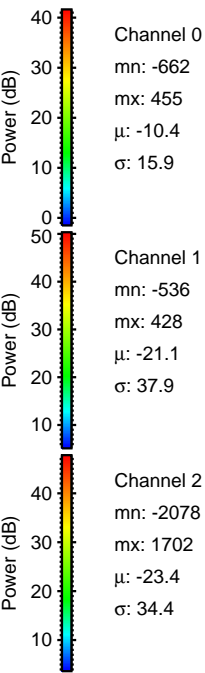
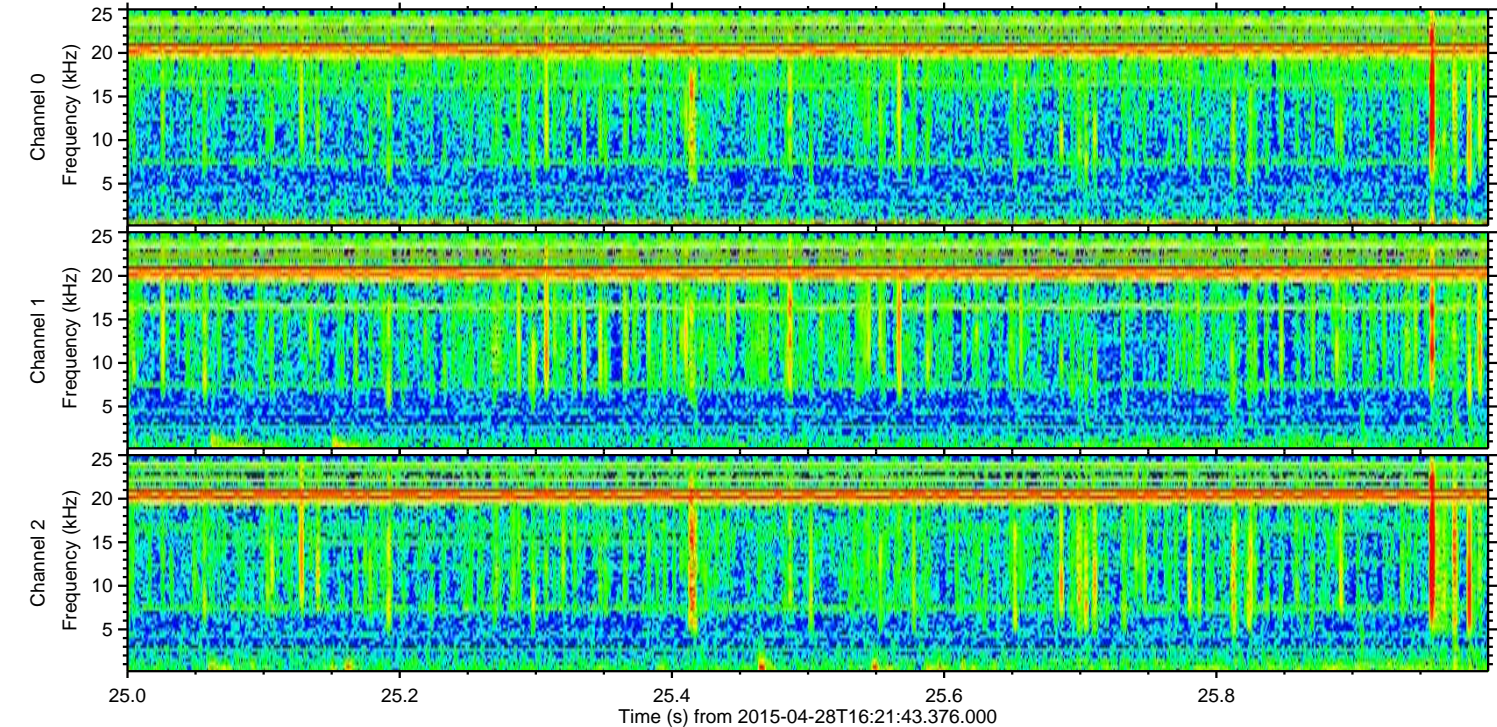
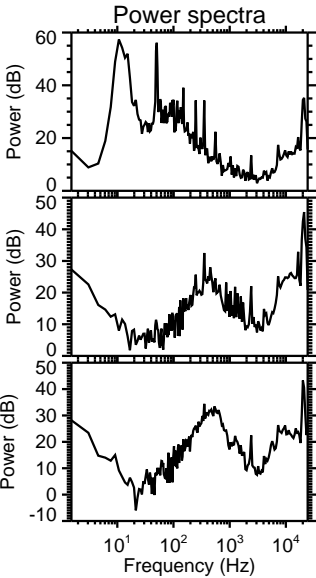
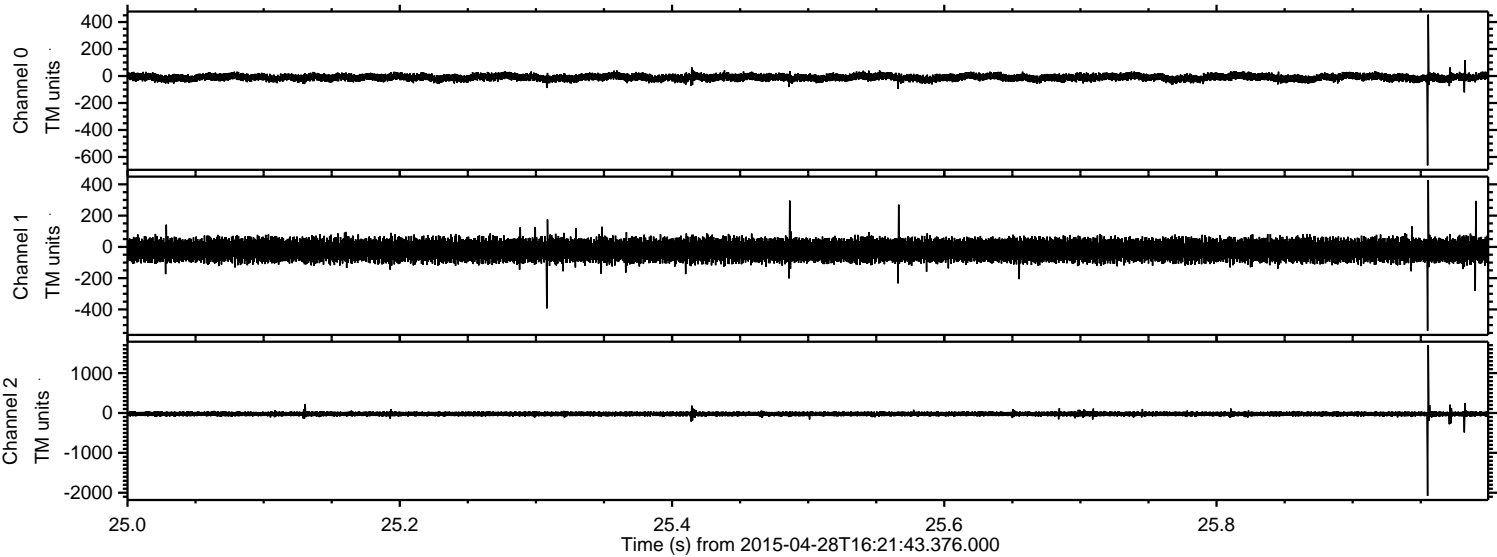

Channel 0
mn: -662
mx: 455
 μ : -10.4
 σ : 15.9

Channel 1
mn: -536
mx: 428
 μ : -21.1
 σ : 37.9

Channel 2
mn: -2078
mx: 1702
 μ : -23.4
 σ : 34.4

ELMAVAN 3D WAVEFORMS (Measured data sampled at 50 kHz) 49781 packets of 144 samples from 2015-04-28T16:21:43.376.000. Part 47/144

Processed Tue Apr 28 18:29:21 2015 by ELM ver.2012-10-06 from 001__elm20150428_162142__dat00.bin

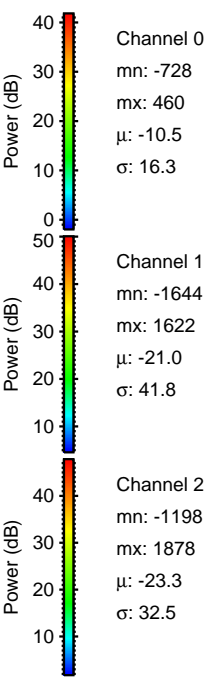
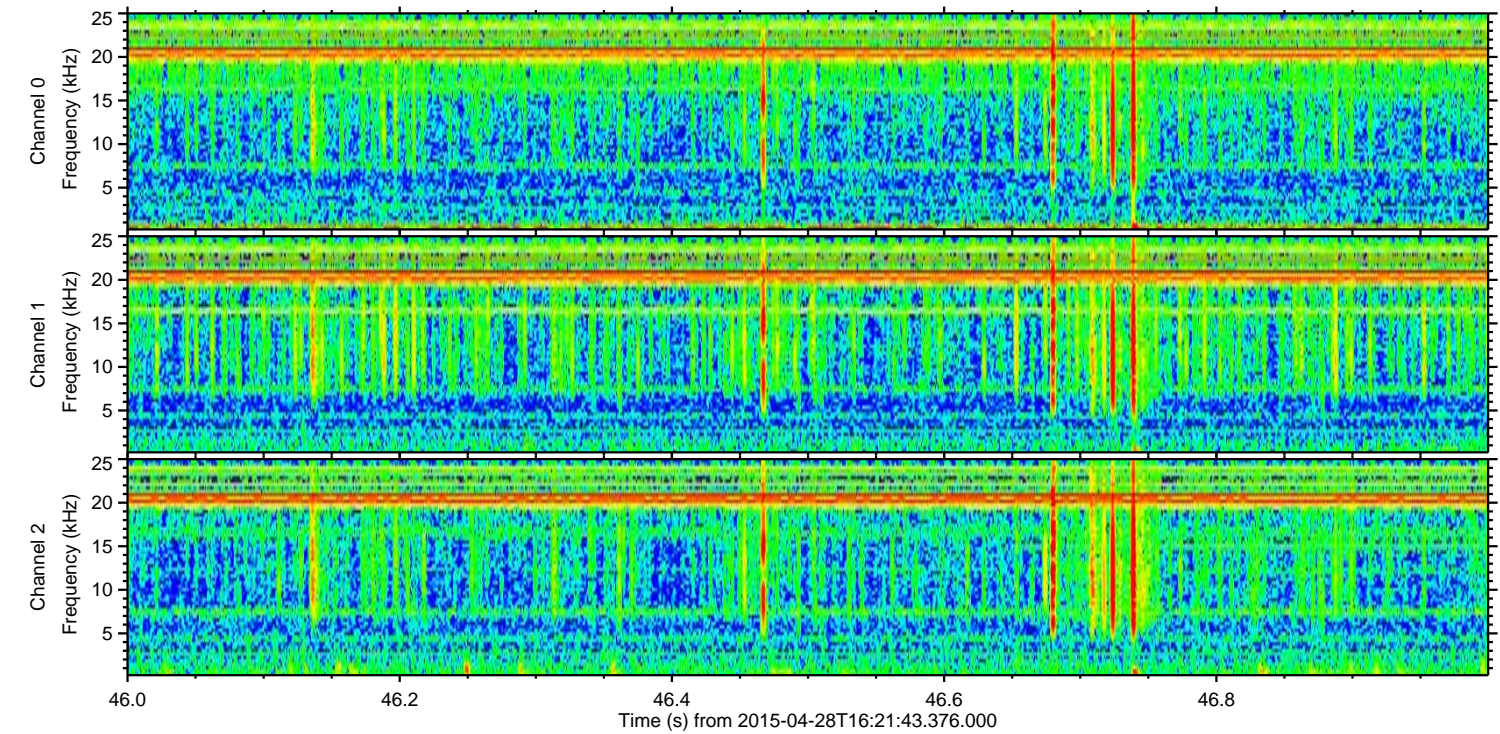
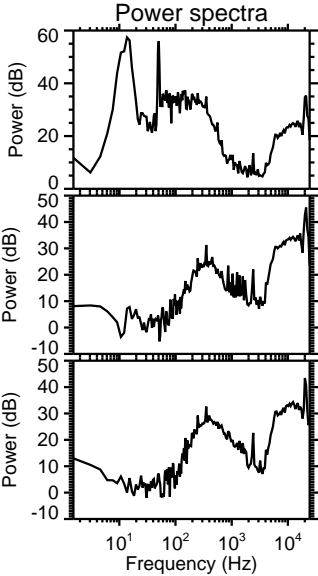
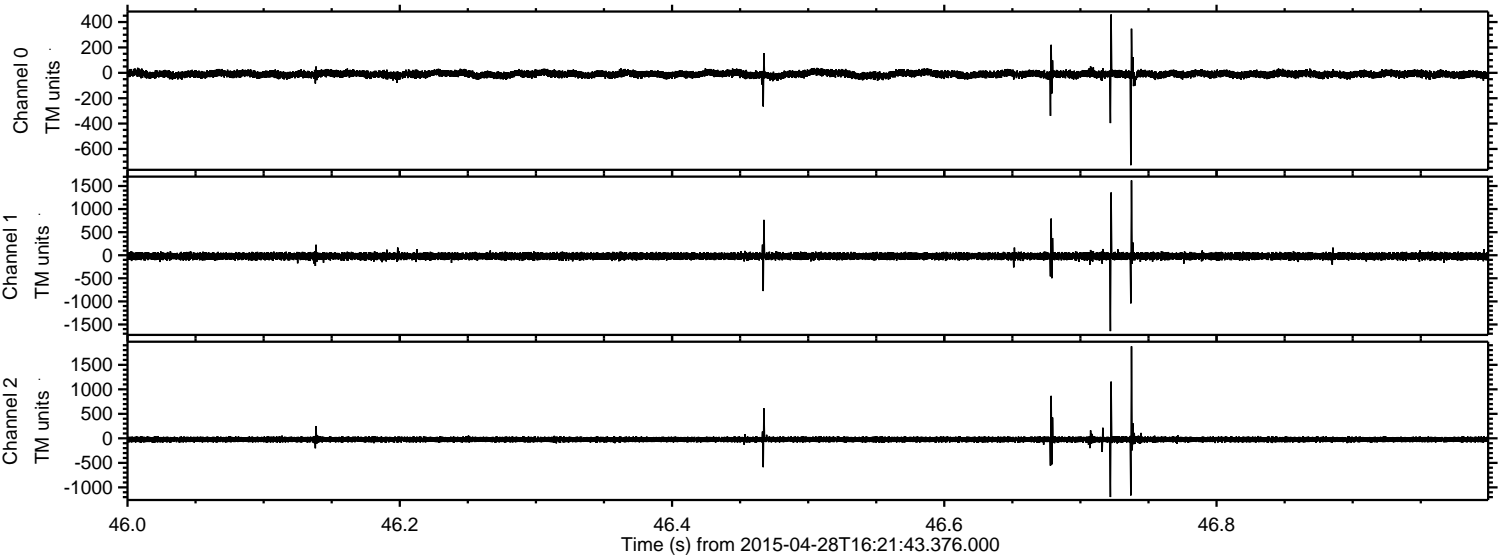

Channel 0
mn: -728
mx: 460
 μ : -10.5
 σ : 16.3

Channel 1
mn: -1644
mx: 1622
 μ : -21.0
 σ : 41.8

Channel 2
mn: -1198
mx: 1878
 μ : -23.3
 σ : 32.5

Processed Tue Apr 28 18:29:22 2015 by ELM ver.2012-10-06 from 001__elm20150428_162142__dat00.bin

