

ELMAVAN 3D WAVEFORMS (Measured data sampled at 50 kHz) 49779 packets of 144 samples from 2015-04-28T15:36:42.006.999.

Processed Tue Apr 28 17:43:56 2015 by ELM ver.2012-10-06 from 001__elm20150428_153641__dat00.bin

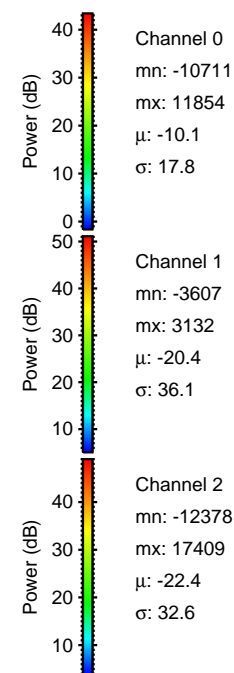

Processed Tue Apr 28 17:44:07 2015 by ELM ver.2012-10-06 from 001__elm20150428_153641__dat00.bin

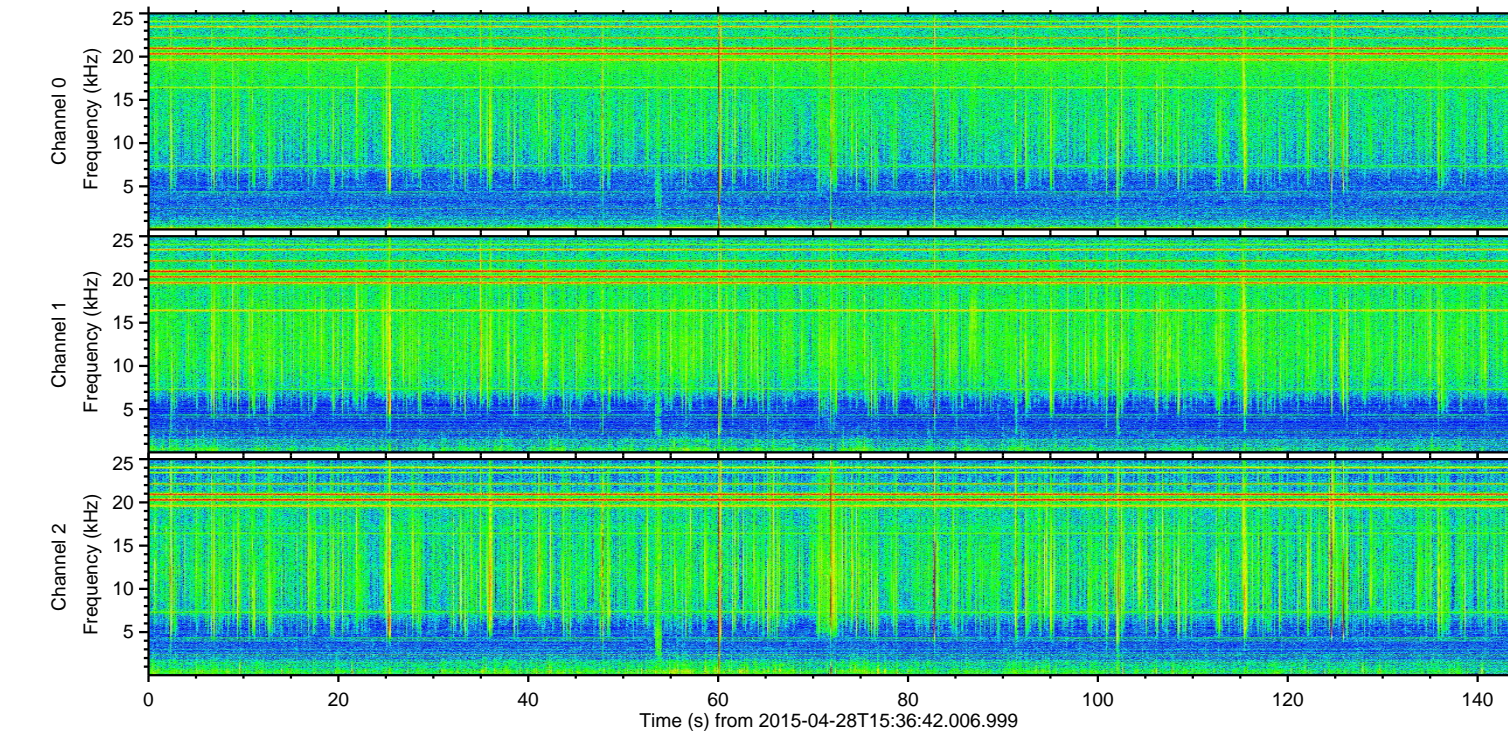
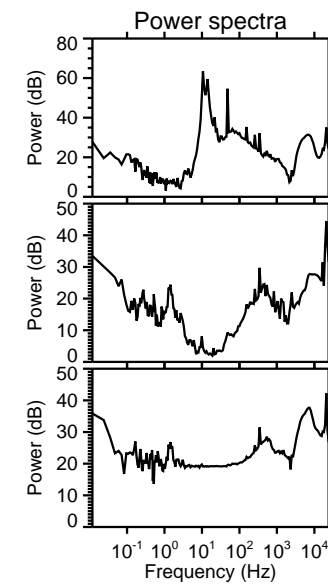
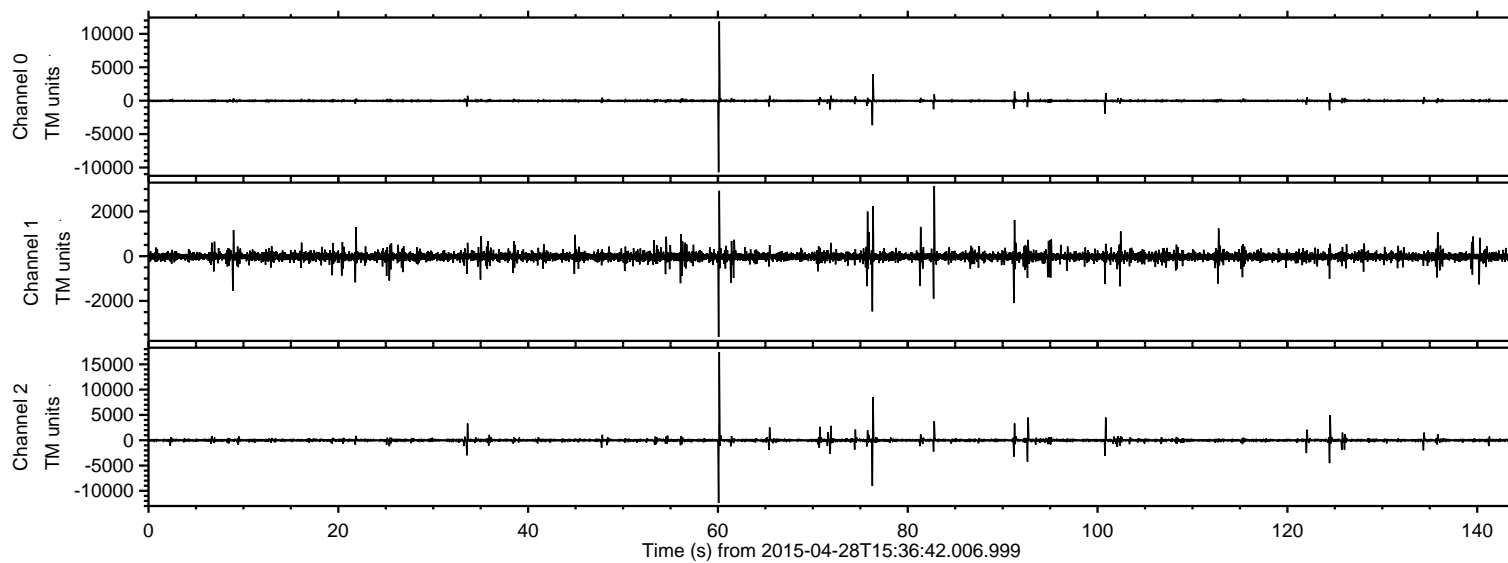
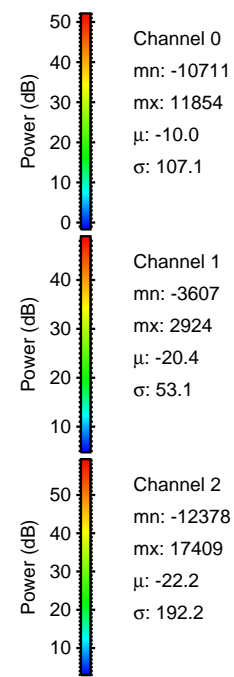
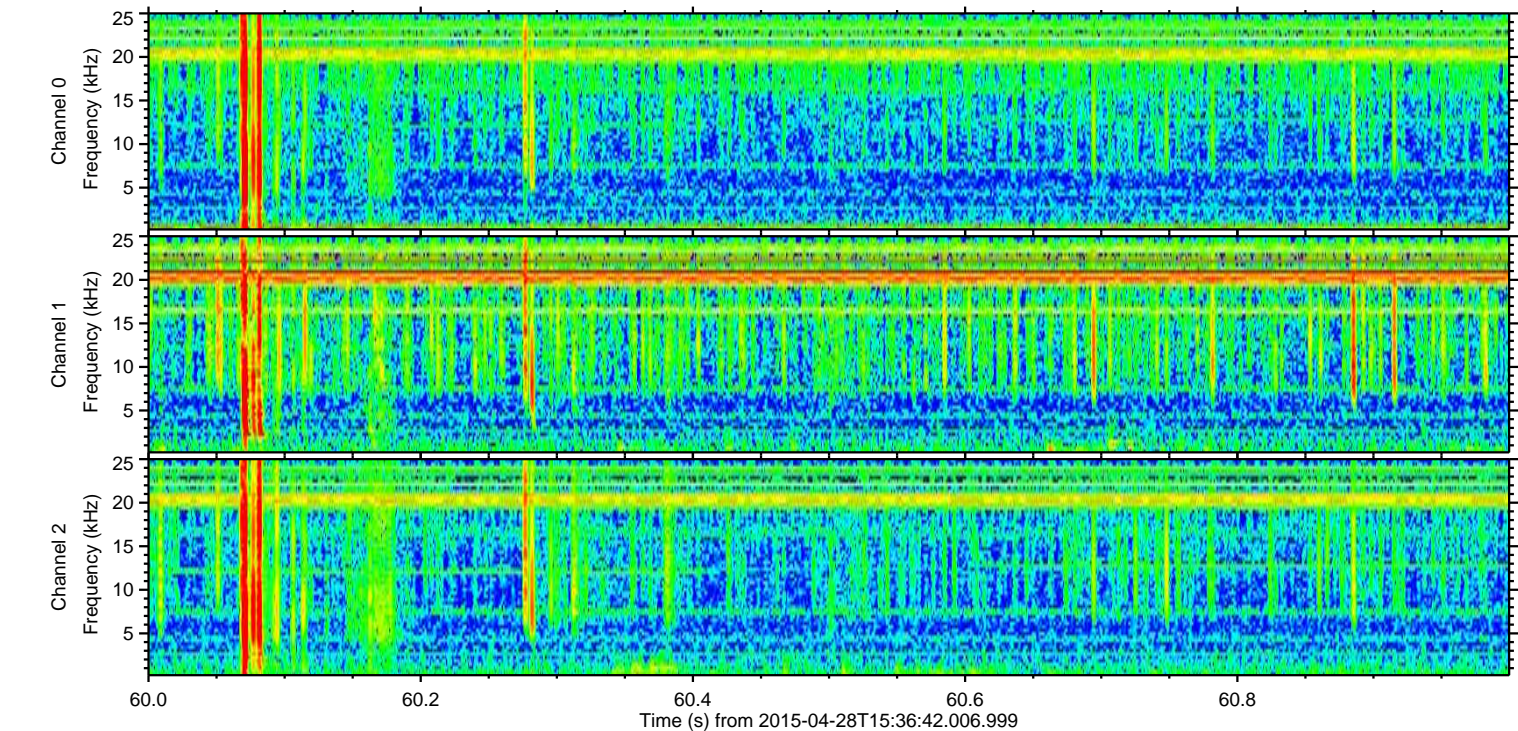
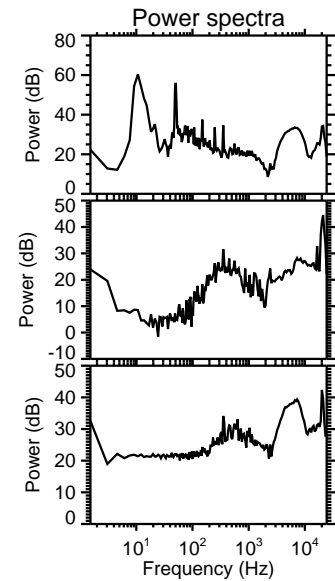
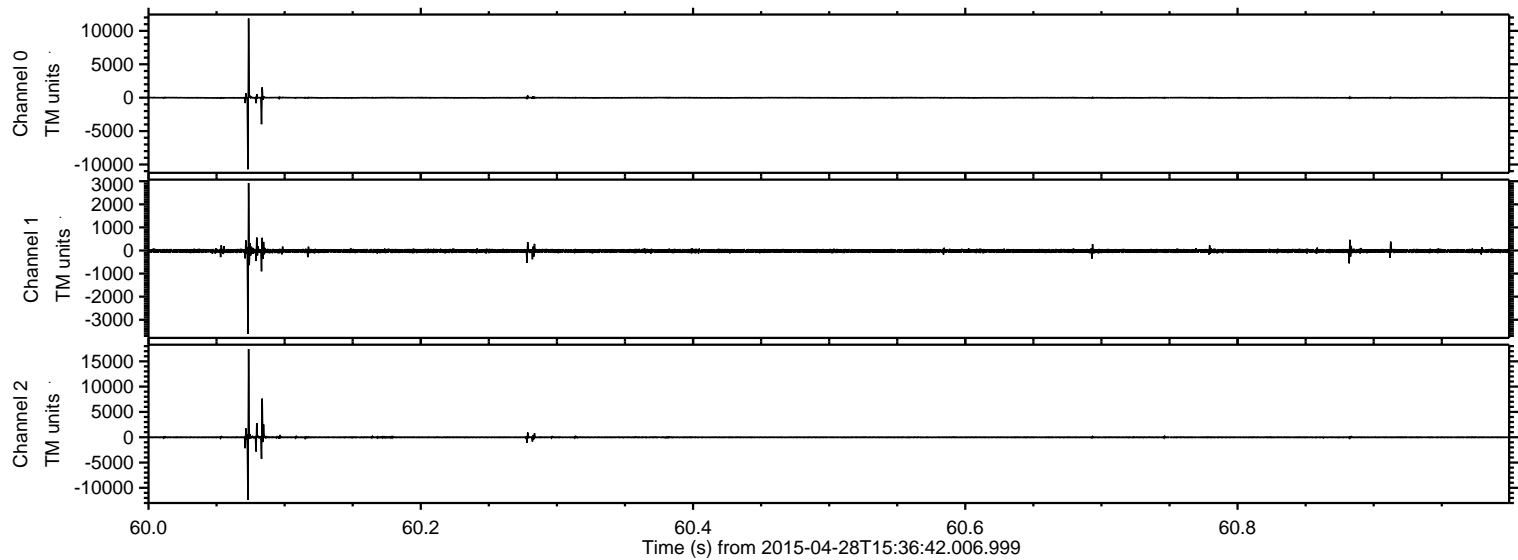

Processed Tue Apr 28 17:44:08 2015 by ELM ver.2012-10-06 from 001__elm20150428_153641__dat00.bin

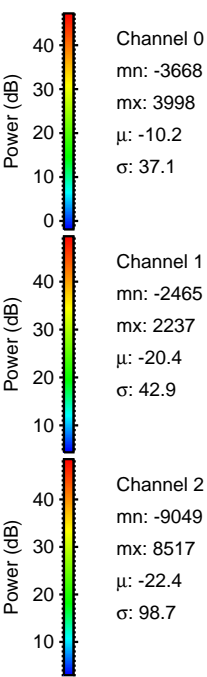
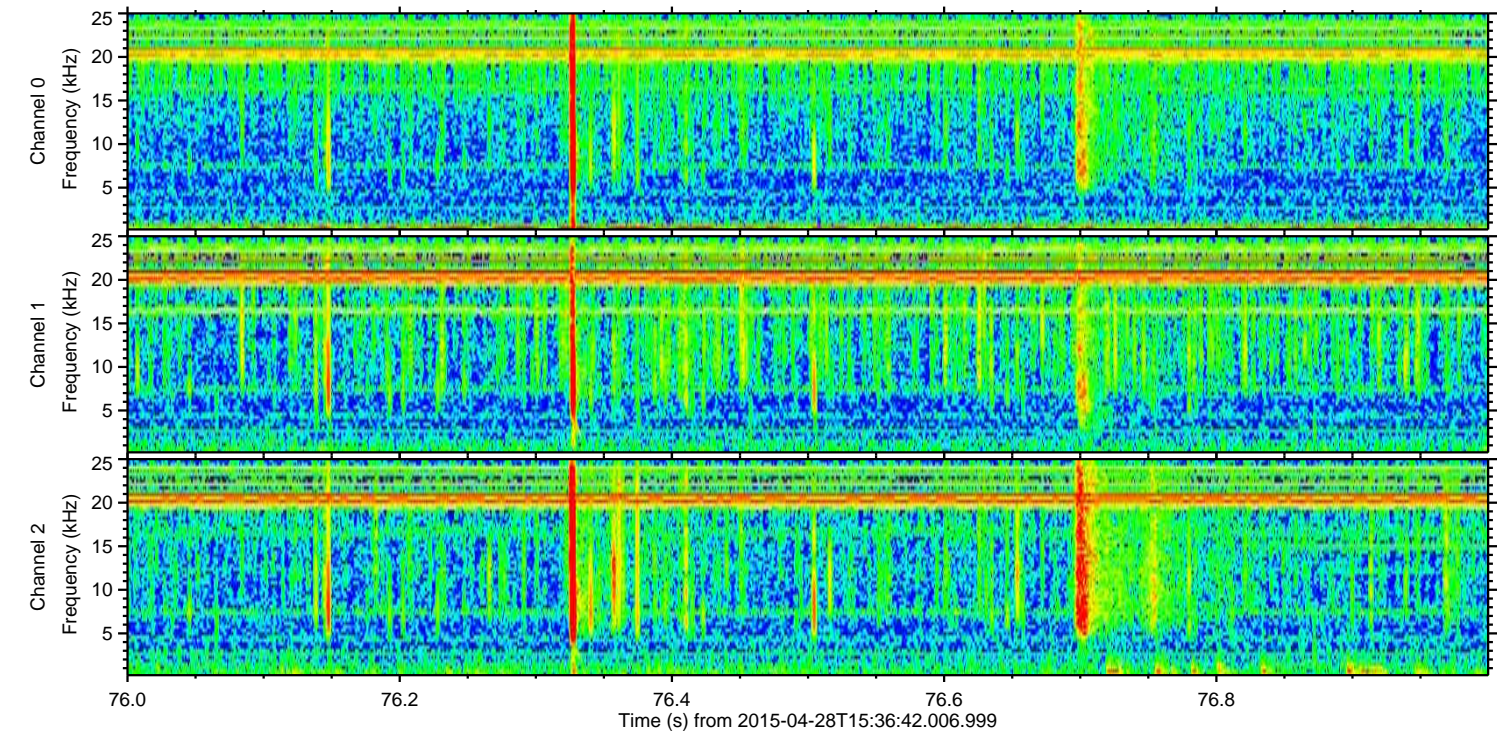
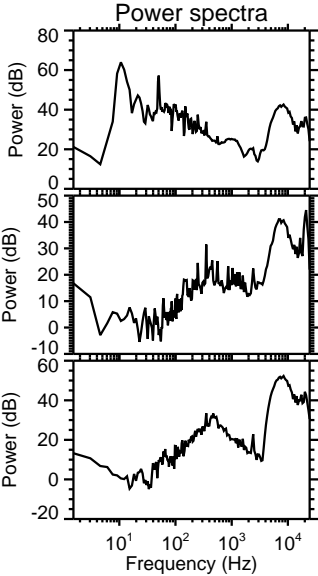
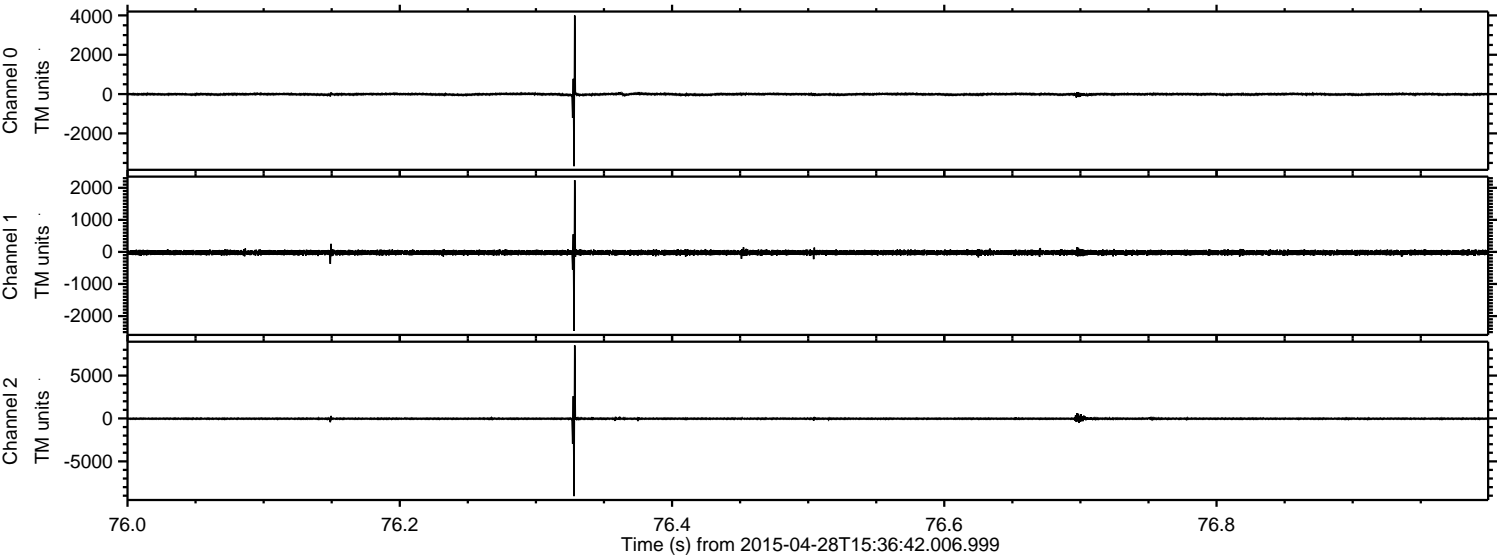

ELMAVAN 3D WAVEFORMS (Measured data sampled at 50 kHz) 49779 packets of 144 samples from 2015-04-28T15:36:42.006.999. Part 125/144

Processed Tue Apr 28 17:44:09 2015 by ELM ver.2012-10-06 from 001__elm20150428_153641__dat00.bin

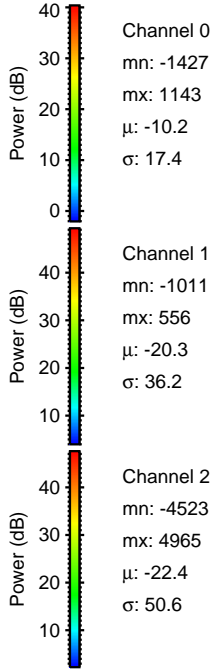
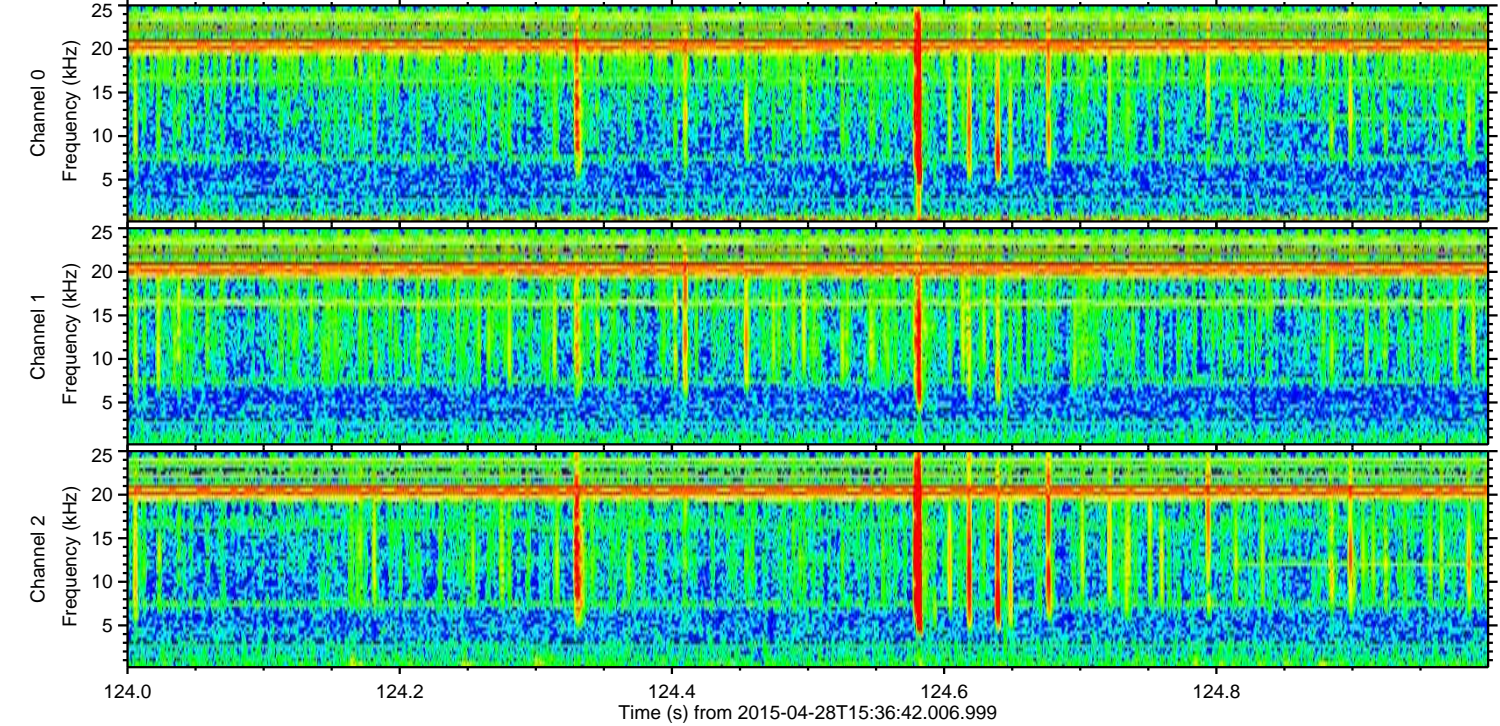
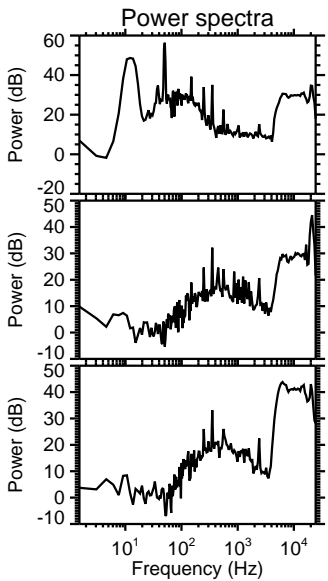
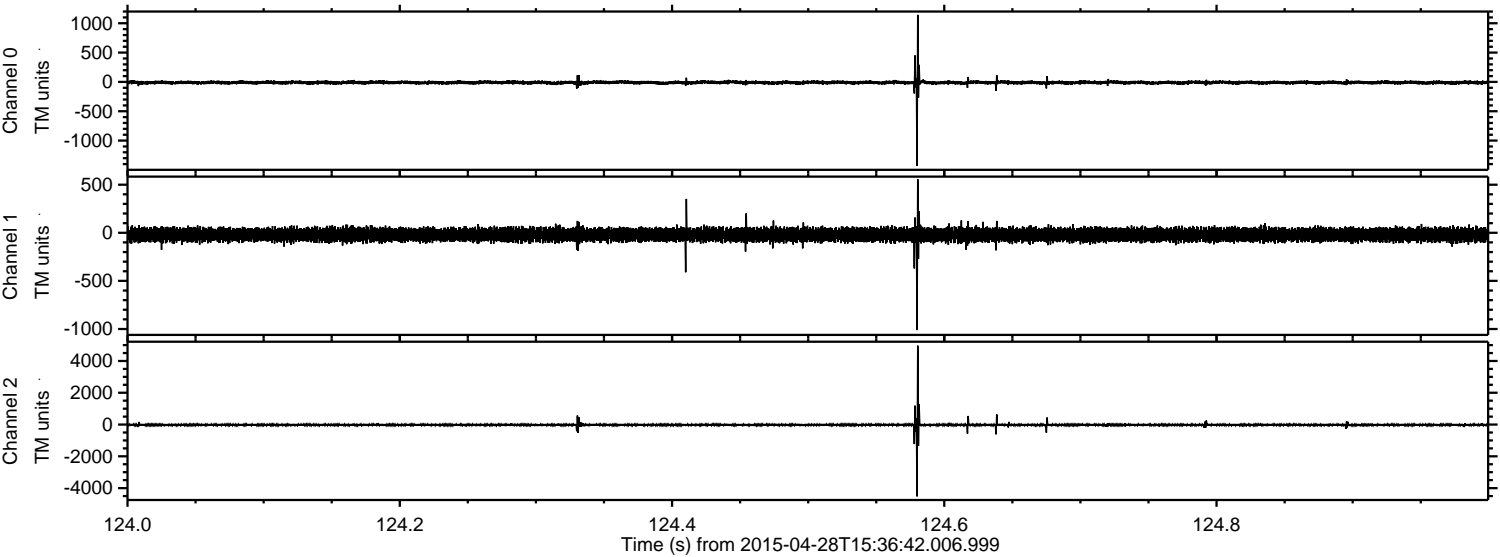

Processed Tue Apr 28 17:44:10 2015 by ELM ver.2012-10-06 from 001__elm20150428_153641__dat00.bin

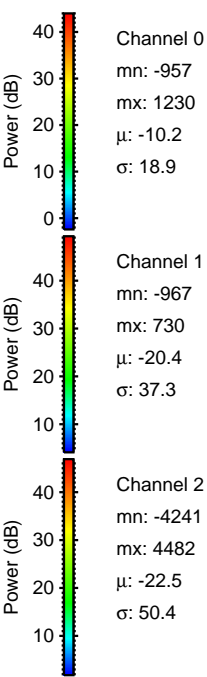
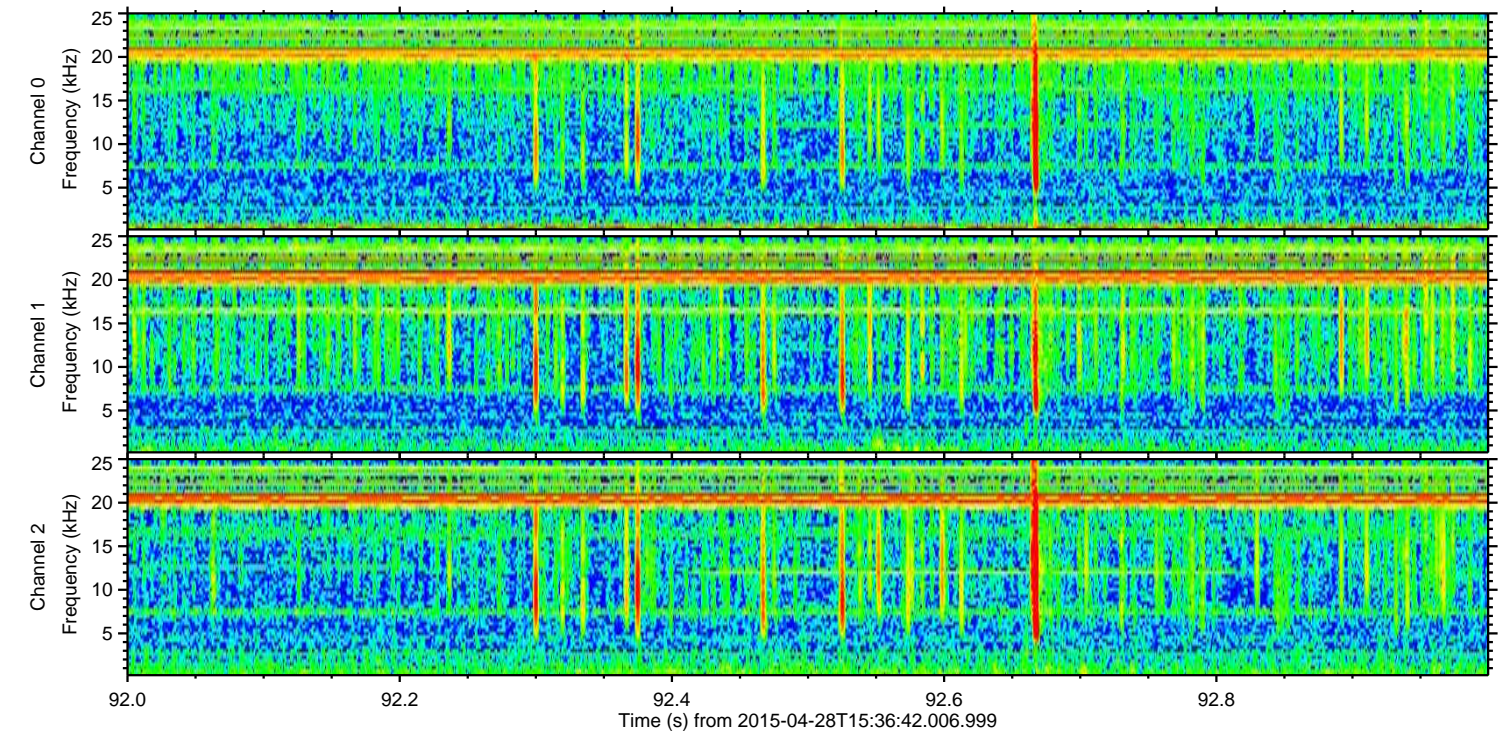
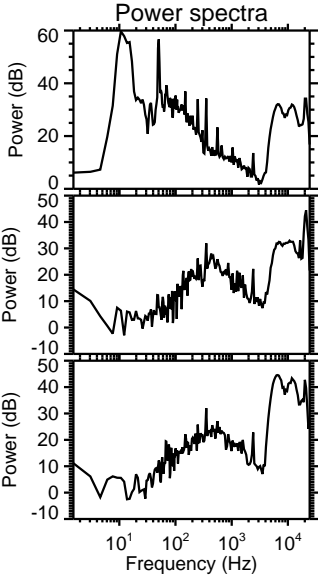
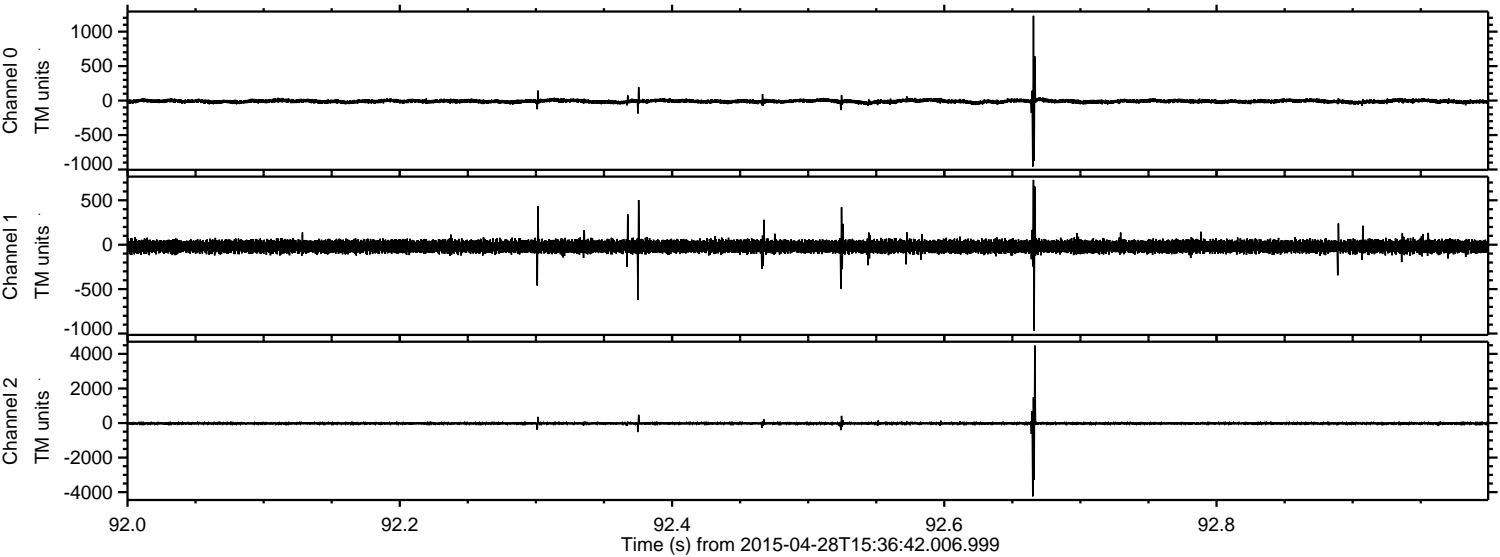

ELMAVAN 3D WAVEFORMS (Measured data sampled at 50 kHz) 49779 packets of 144 samples from 2015-04-28T15:36:42.006.999. Part 101/144

Processed Tue Apr 28 17:44:11 2015 by ELM ver.2012-10-06 from 001__elm20150428_153641__dat00.bin

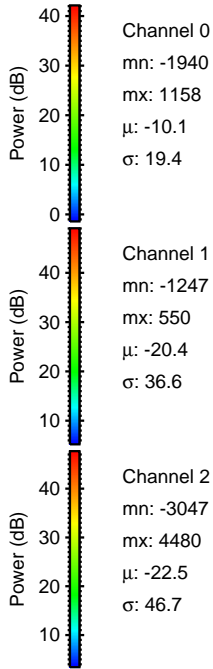
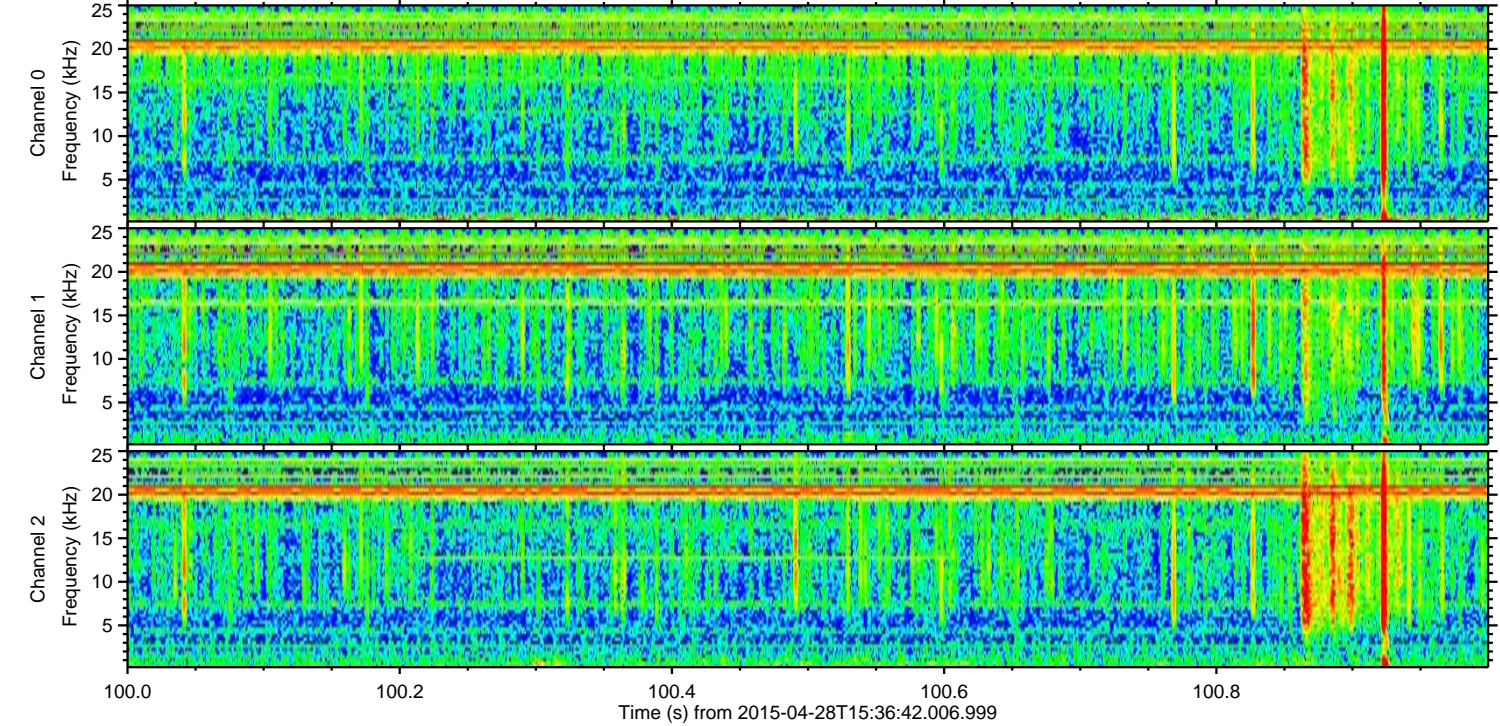
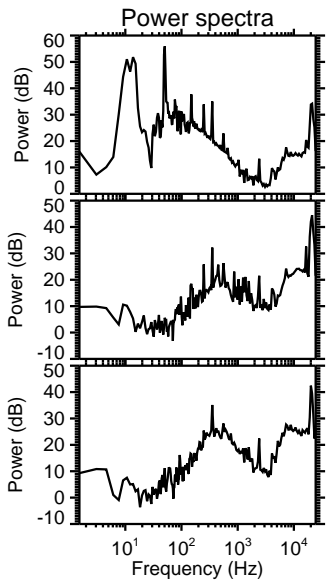
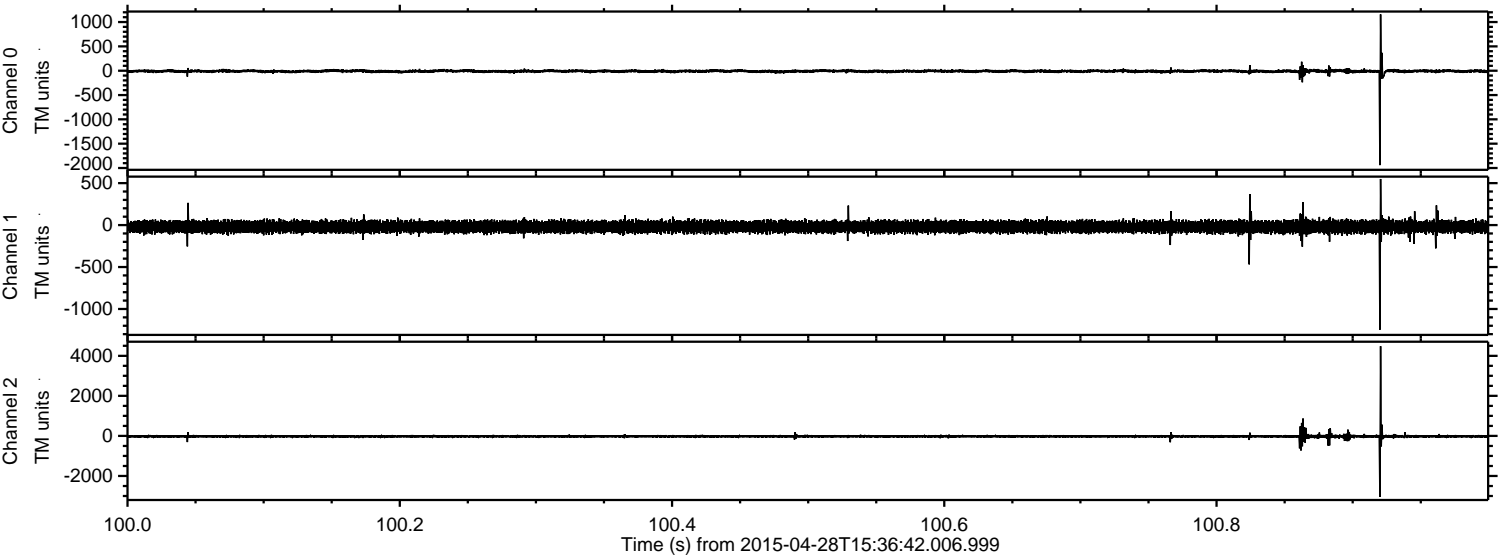

Processed Tue Apr 28 17:44:12 2015 by ELM ver.2012-10-06 from 001__elm20150428_153641__dat00.bin

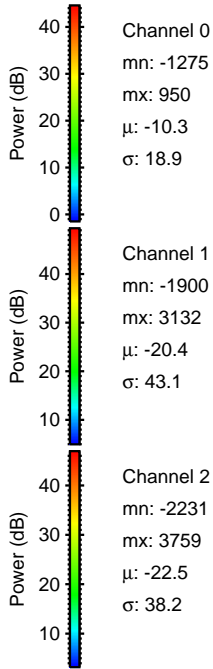
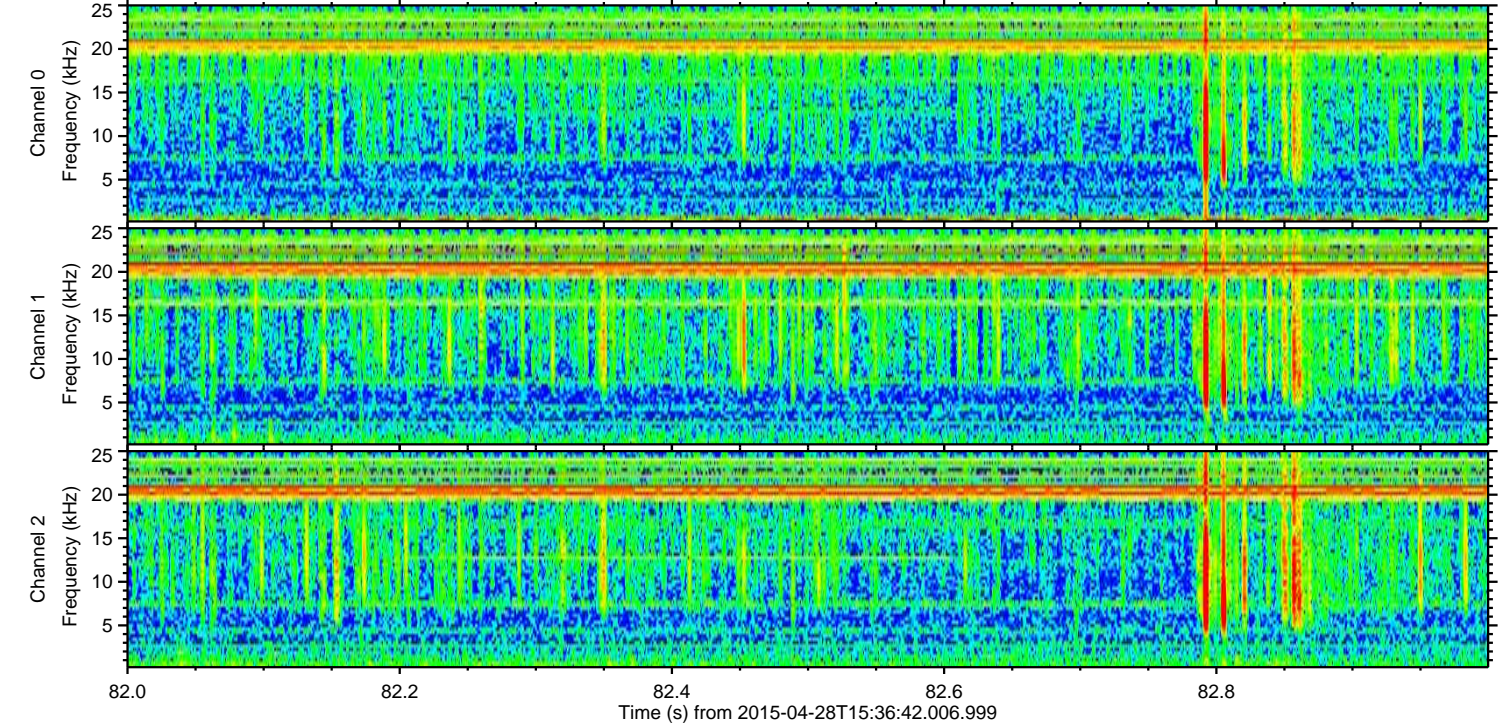
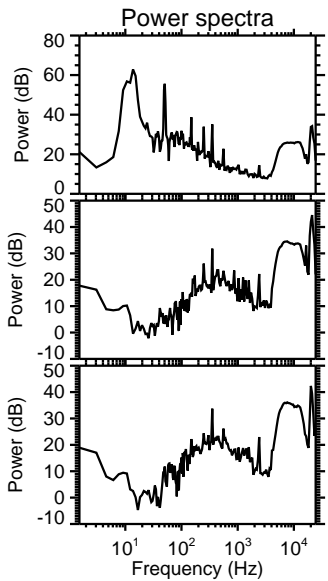
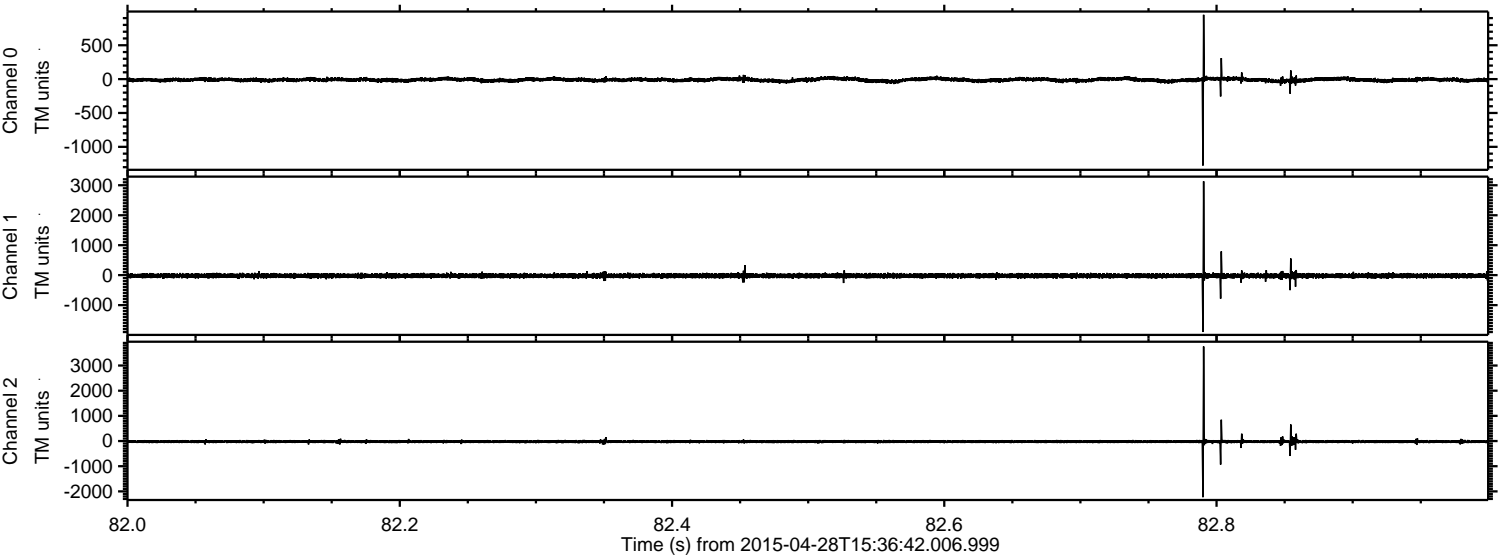

ELMAVAN 3D WAVEFORMS (Measured data sampled at 50 kHz) 49779 packets of 144 samples from 2015-04-28T15:36:42.006.999. Part 92/144

Processed Tue Apr 28 17:44:13 2015 by ELM ver.2012-10-06 from 001__elm20150428_153641__dat00.bin

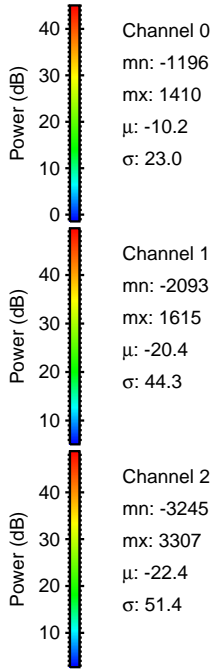
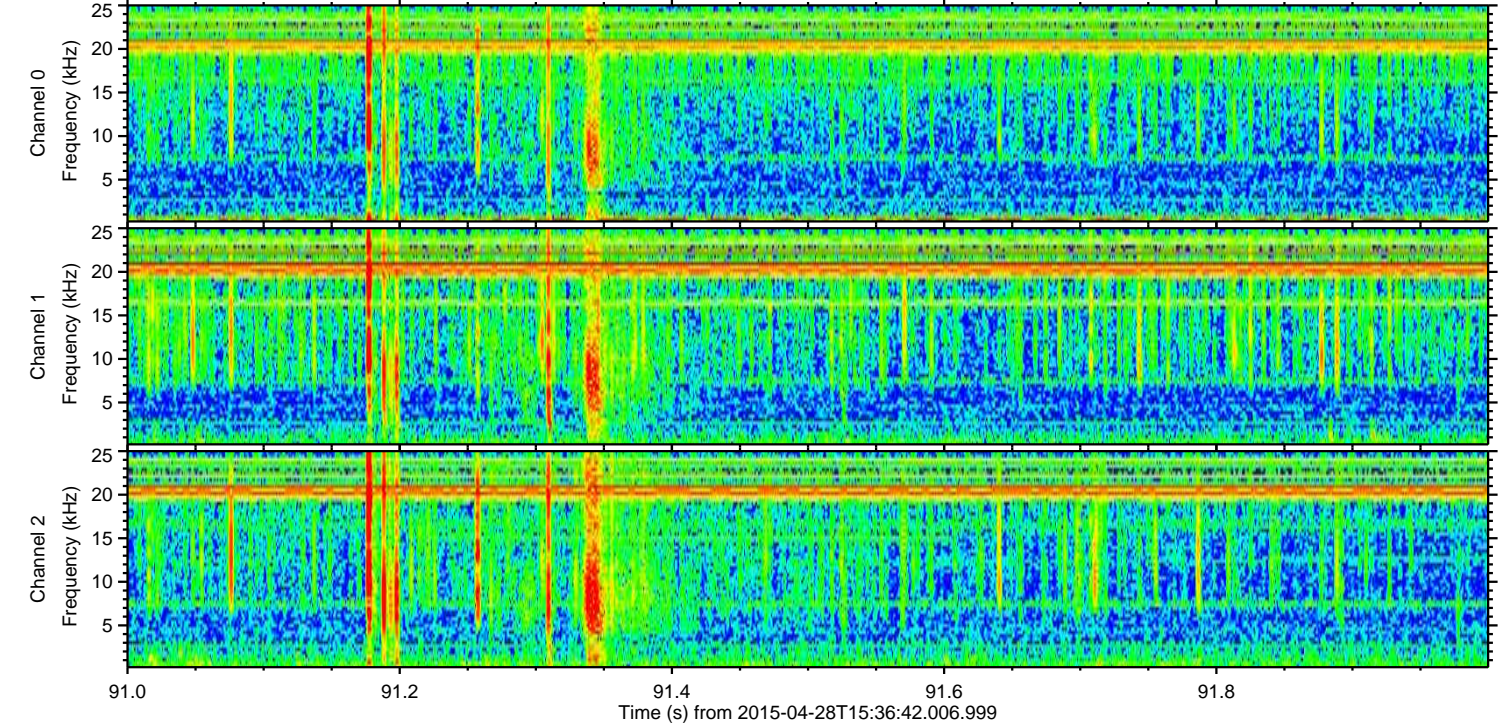
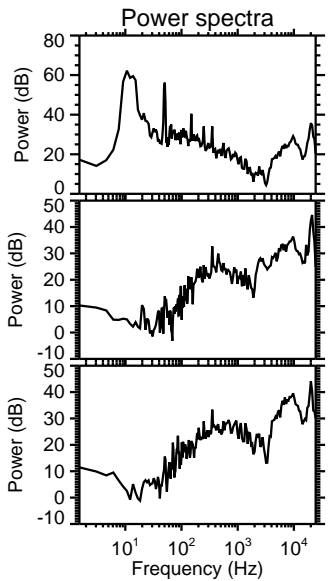
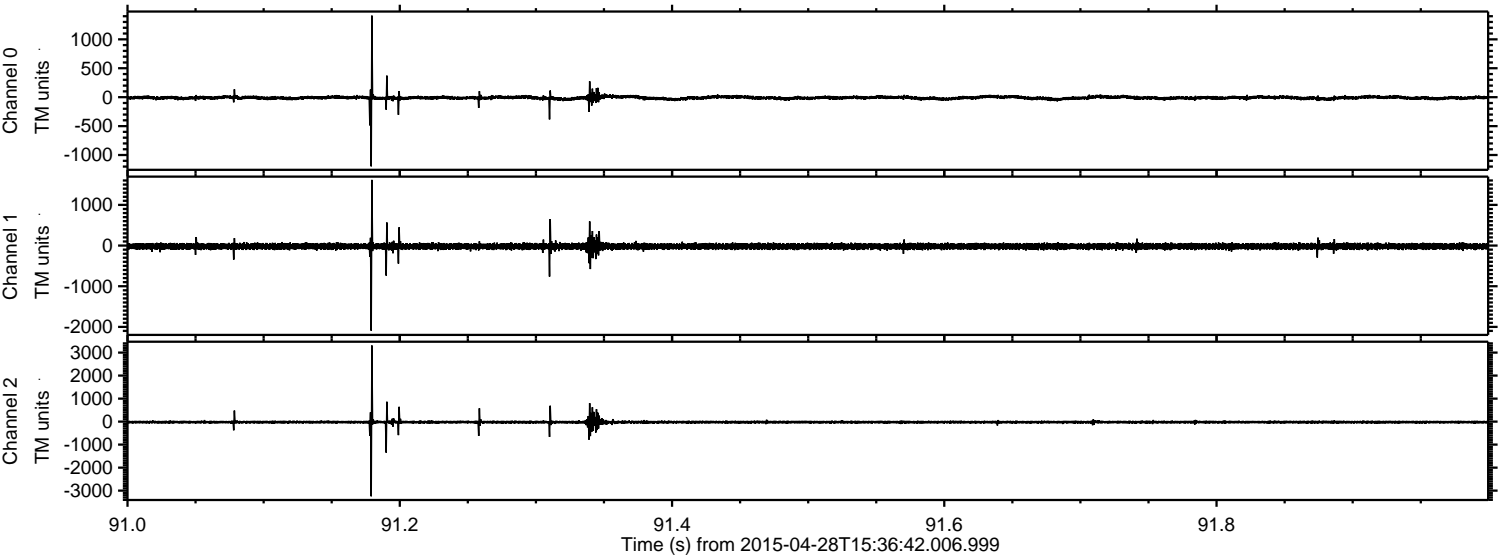

Processed Tue Apr 28 17:44:14 2015 by ELM ver.2012-10-06 from 001__elm20150428_153641__dat00.bin

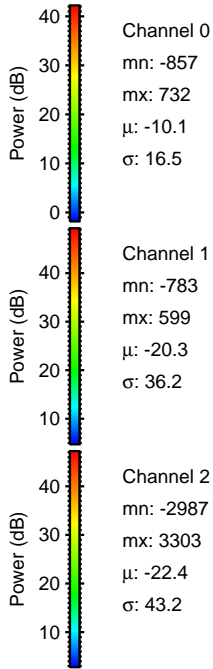
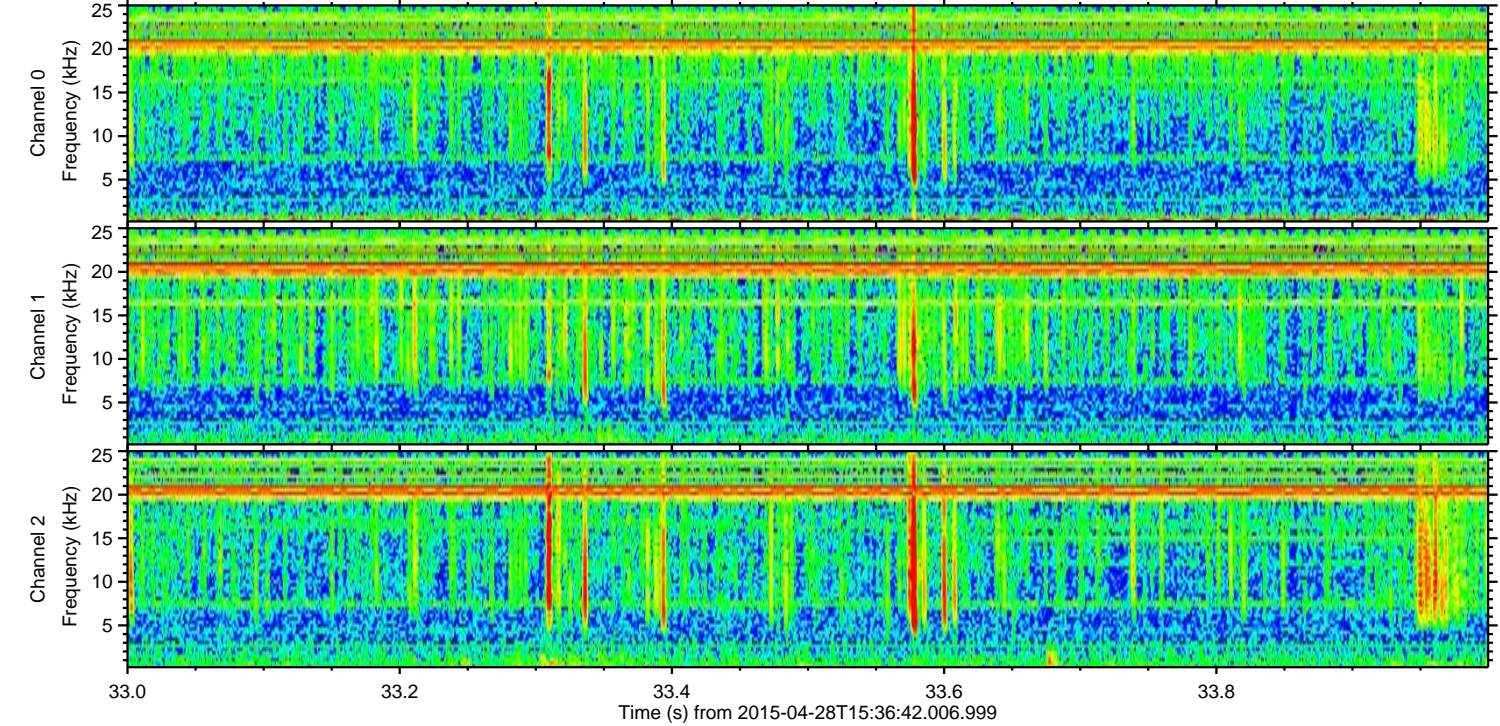
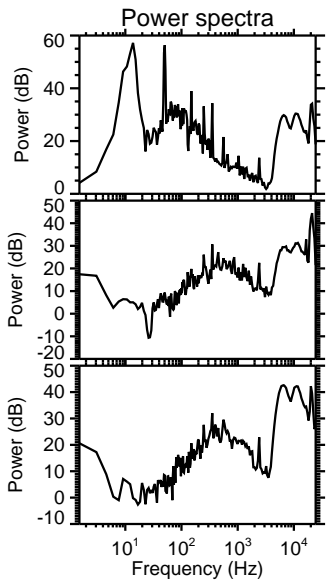
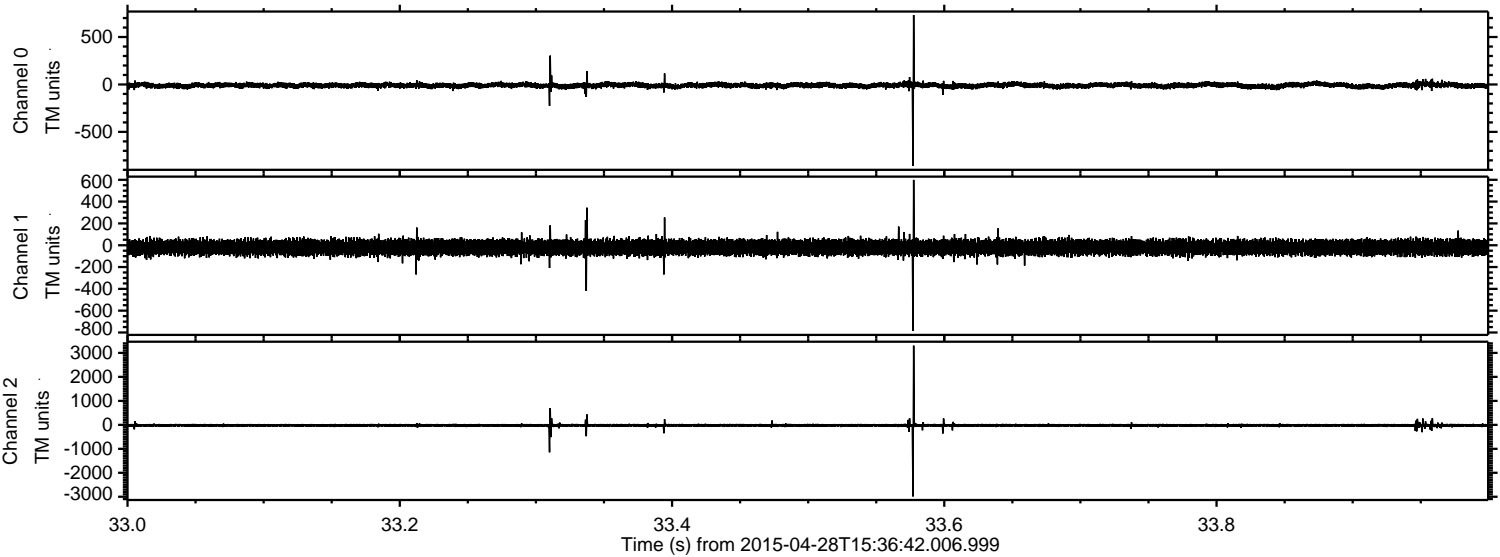

Processed Tue Apr 28 17:44:15 2015 by ELM ver.2012-10-06 from 001__elm20150428_153641__dat00.bin

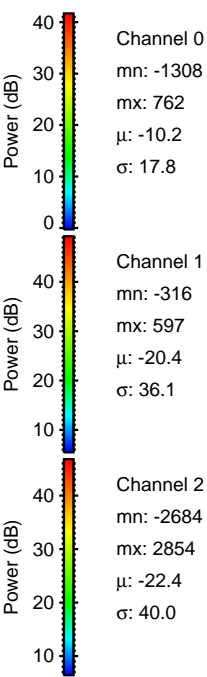
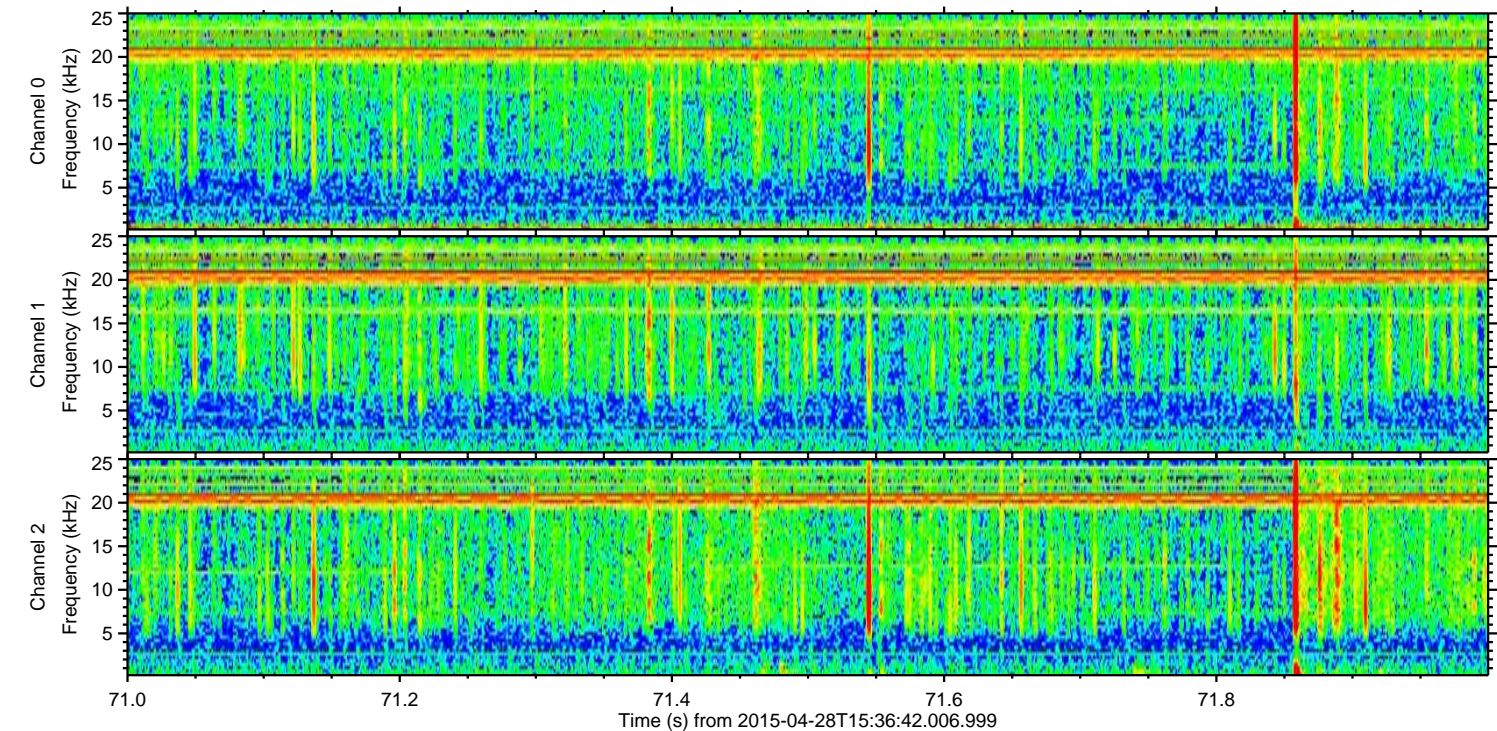
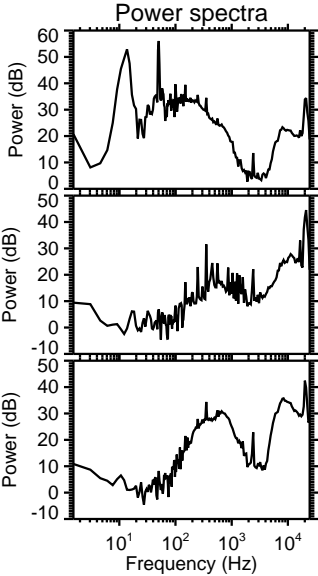
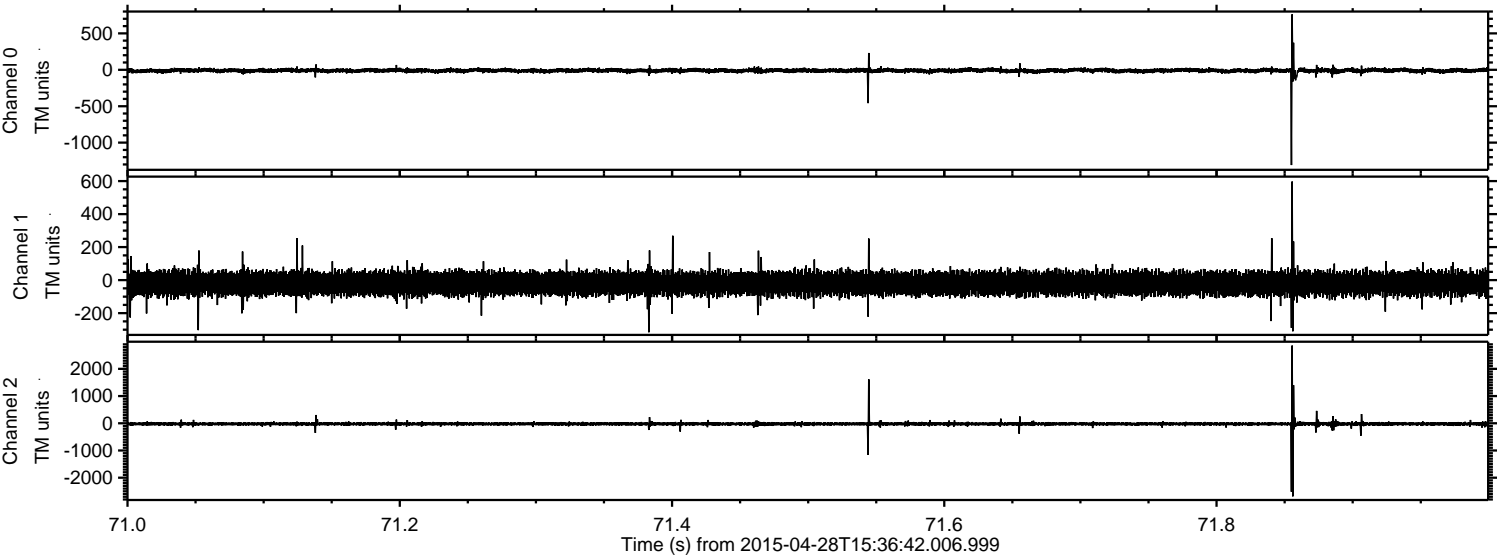

Channel 0
mn: -1308
mx: 762
 μ : -10.2
 σ : 17.8

Channel 1
mn: -316
mx: 597
 μ : -20.4
 σ : 36.1

Channel 2
mn: -2684
mx: 2854
 μ : -22.4
 σ : 40.0

Processed Tue Apr 28 17:44:16 2015 by ELM ver.2012-10-06 from 001__elm20150428_153641__dat00.bin

