

ELMAVAN 3D WAVEFORMS (Measured data sampled at 50 kHz) 49710 packets of 144 samples from 2015-04-28T15:21:41.560.999.

Processed Tue Apr 28 17:28:47 2015 by ELM ver.2012-10-06 from 001\_\_elm20150428\_152140\_\_dat00.bin

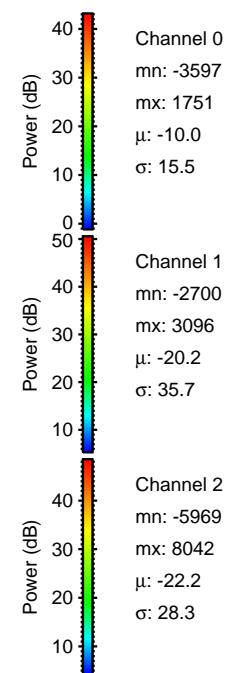

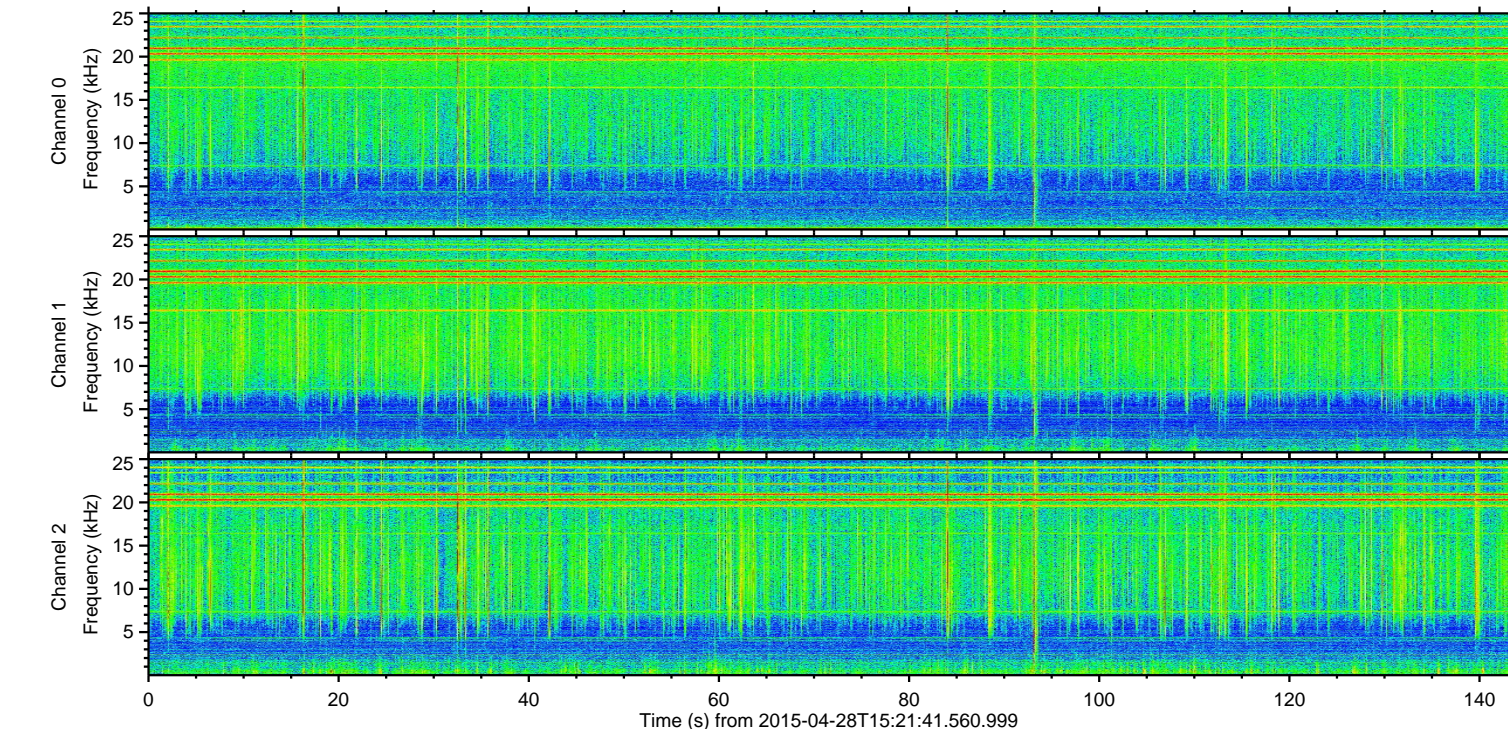
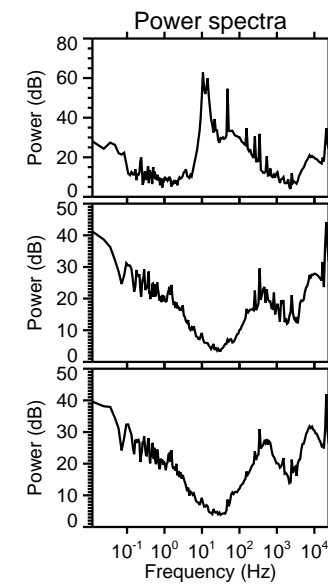
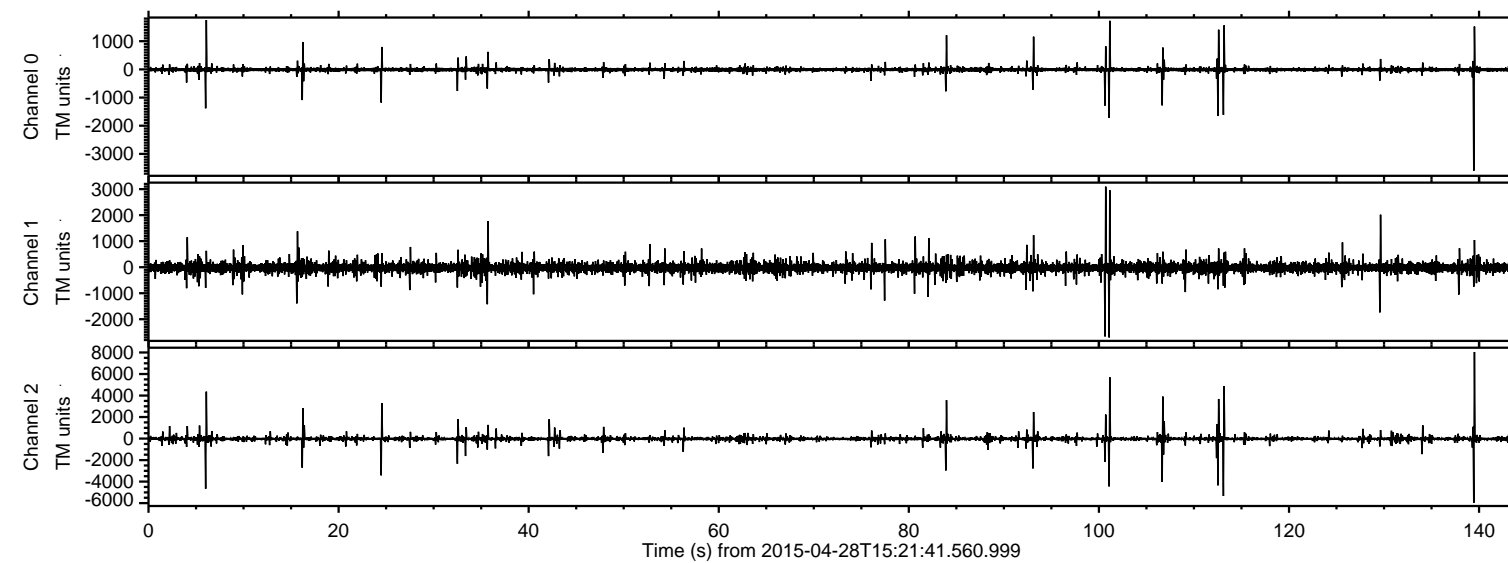

ELMAVAN 3D WAVEFORMS (Measured data sampled at 50 kHz) 49710 packets of 144 samples from 2015-04-28T15:21:41.560.999. Part 140/144

Processed Tue Apr 28 17:28:59 2015 by ELM ver.2012-10-06 from 001\_\_elm20150428\_152140\_\_dat00.bin

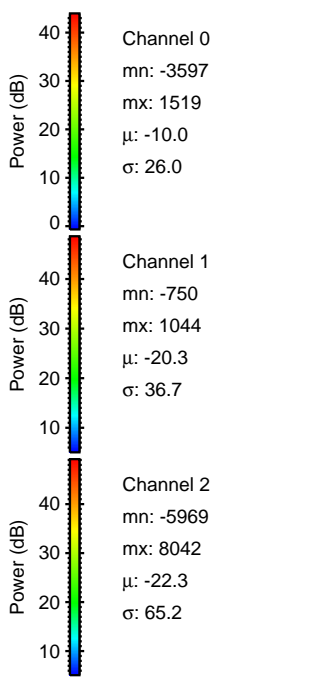
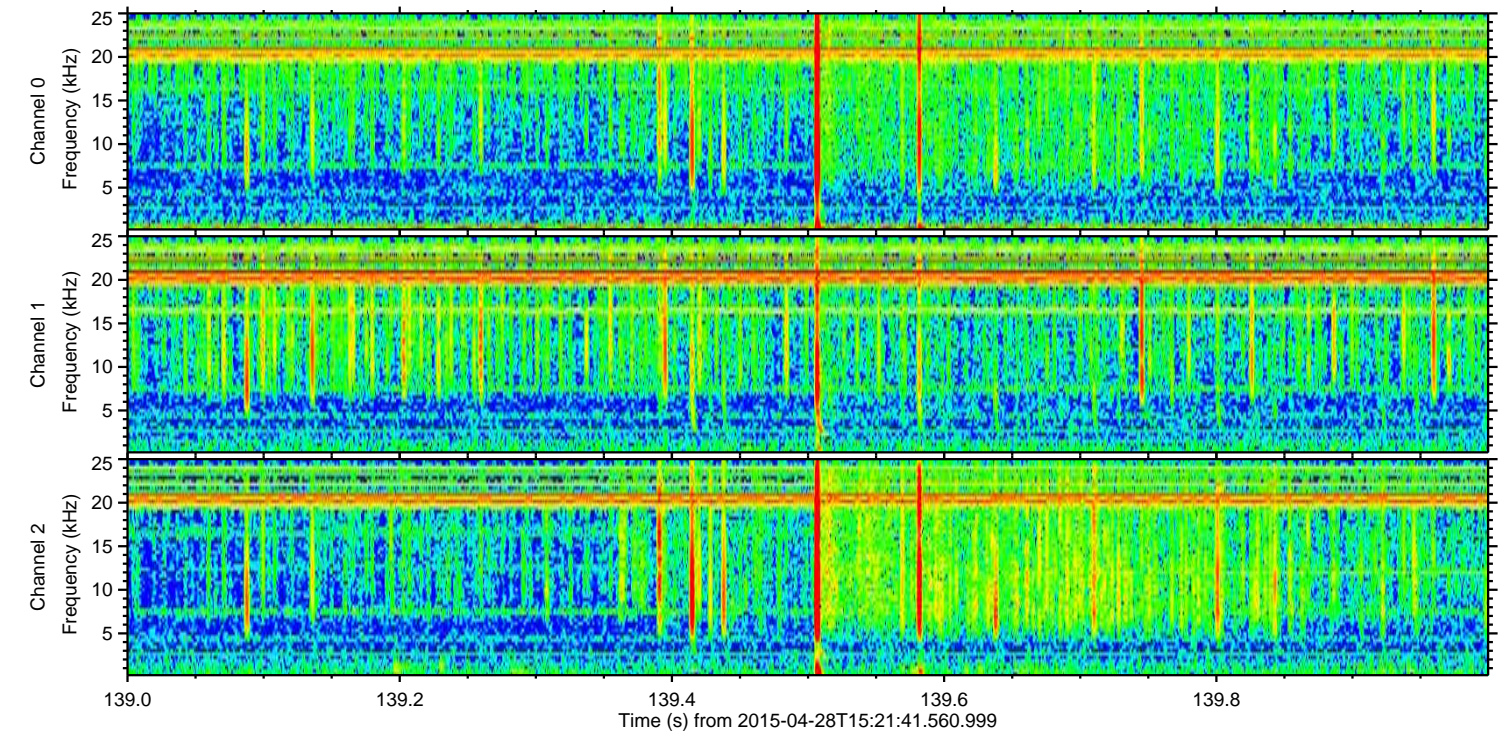
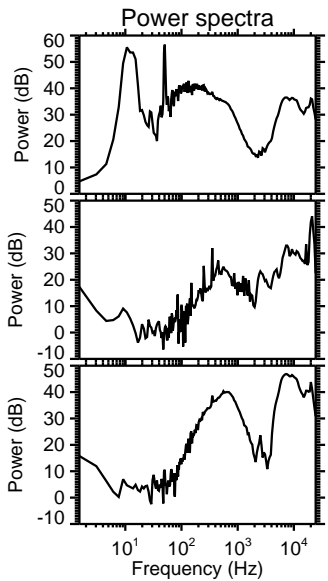
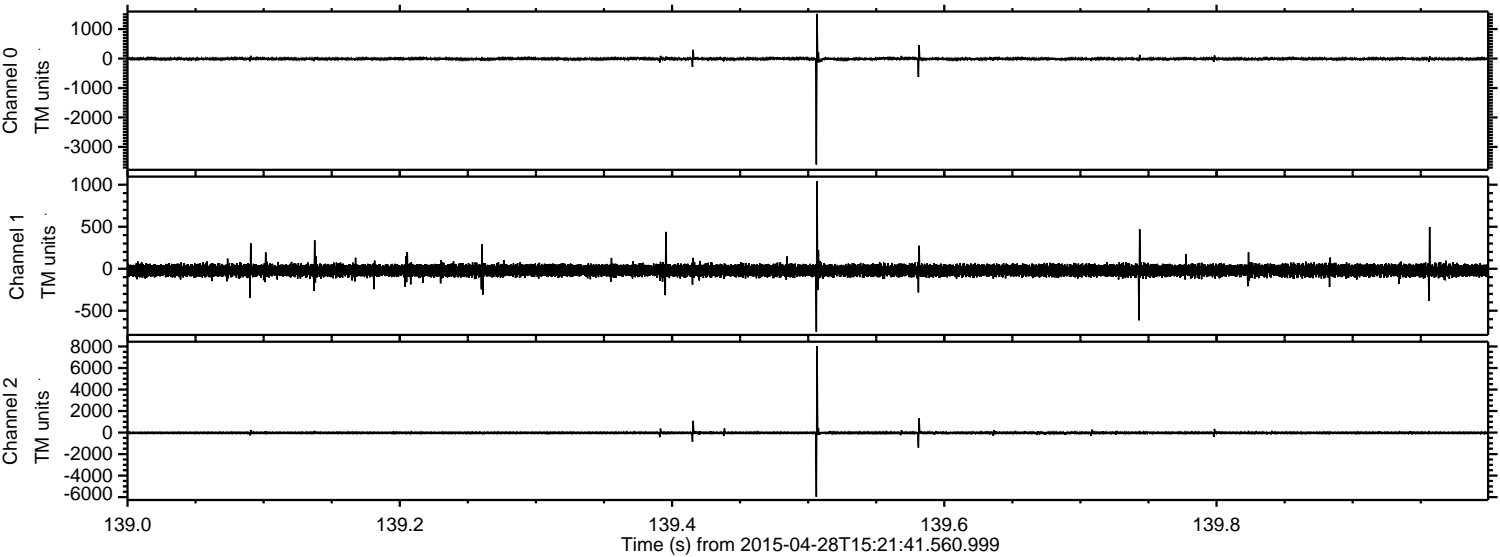



ELMAVAN 3D WAVEFORMS (Measured data sampled at 50 kHz) 49710 packets of 144 samples from 2015-04-28T15:21:41.560.999. Part 102/144

Processed Tue Apr 28 17:29:00 2015 by ELM ver.2012-10-06 from 001\_\_elm20150428\_152140\_\_dat00.bin

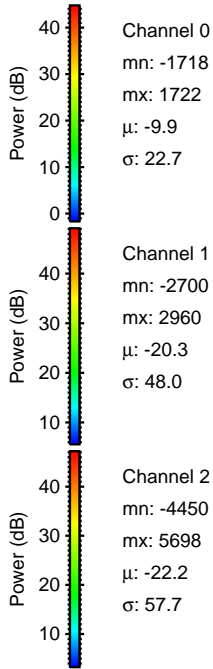
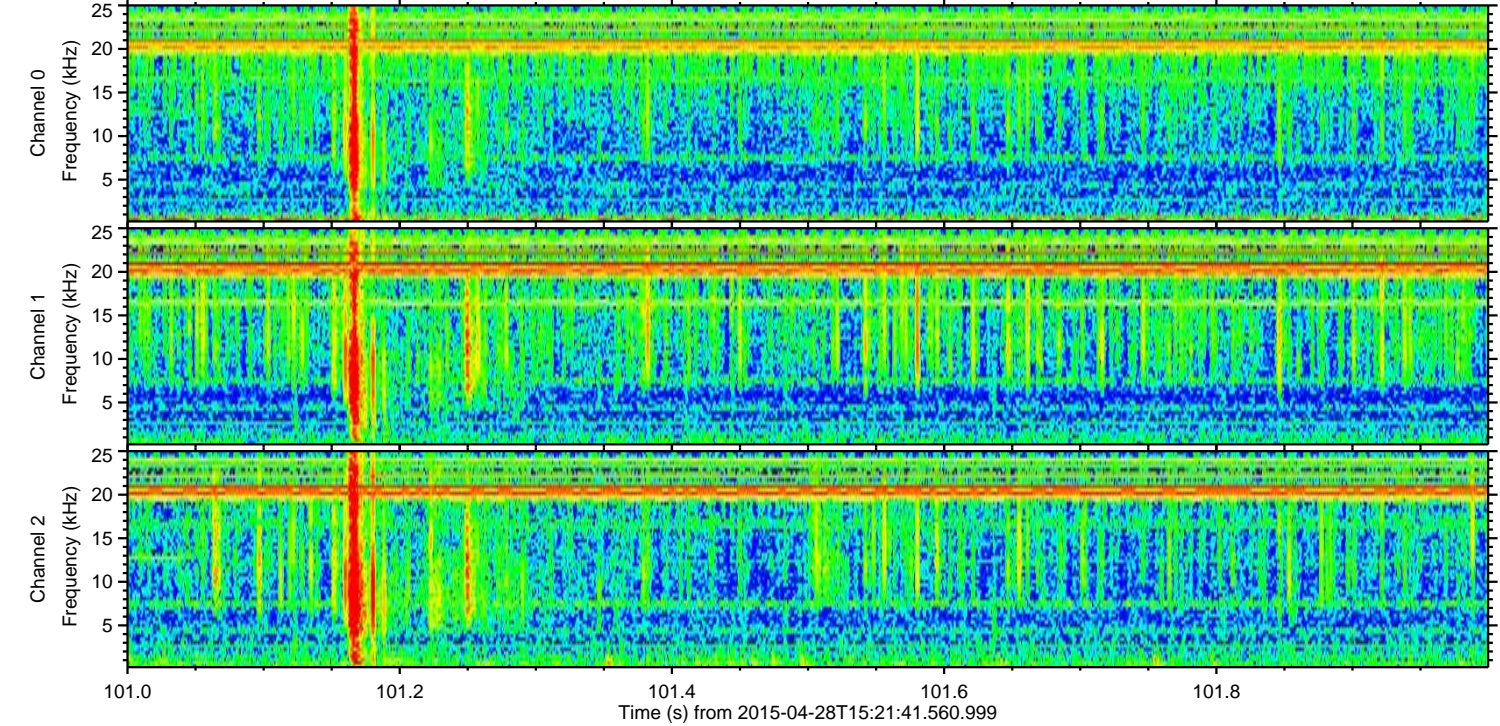
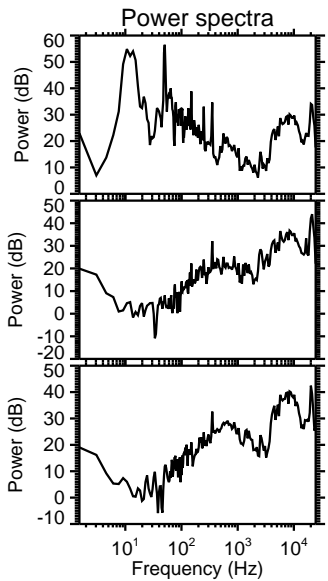
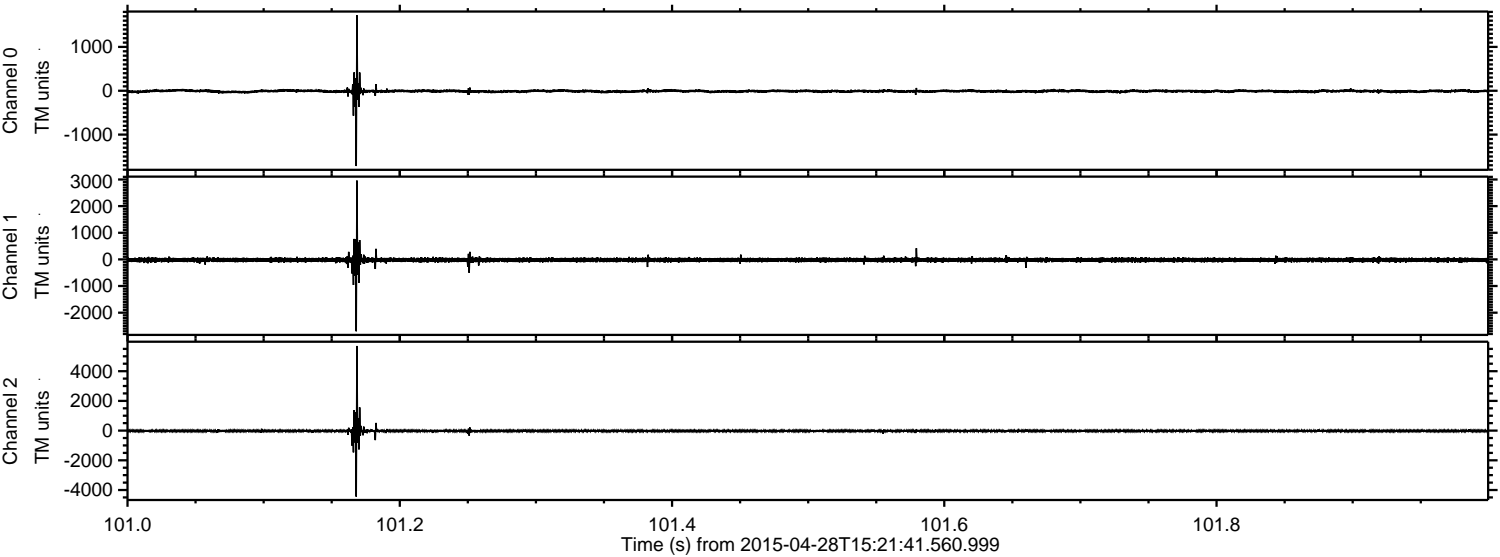

Channel 0  
mn: -1718  
mx: 1722  
 $\mu$ : -9.9  
 $\sigma$ : 22.7

Channel 1  
mn: -2700  
mx: 2960  
 $\mu$ : -20.3  
 $\sigma$ : 48.0

Channel 2  
mn: -4450  
mx: 5698  
 $\mu$ : -22.2  
 $\sigma$ : 57.7



ELMAVAN 3D WAVEFORMS (Measured data sampled at 50 kHz) 49710 packets of 144 samples from 2015-04-28T15:21:41.560.999. Part 114/144

Processed Tue Apr 28 17:29:01 2015 by ELM ver.2012-10-06 from 001\_\_elm20150428\_152140\_\_dat00.bin

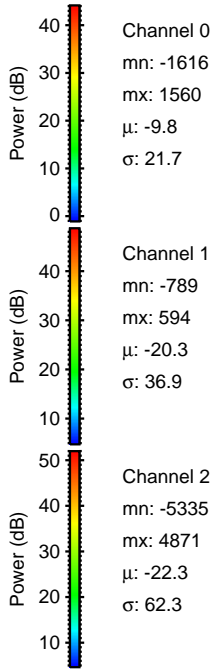
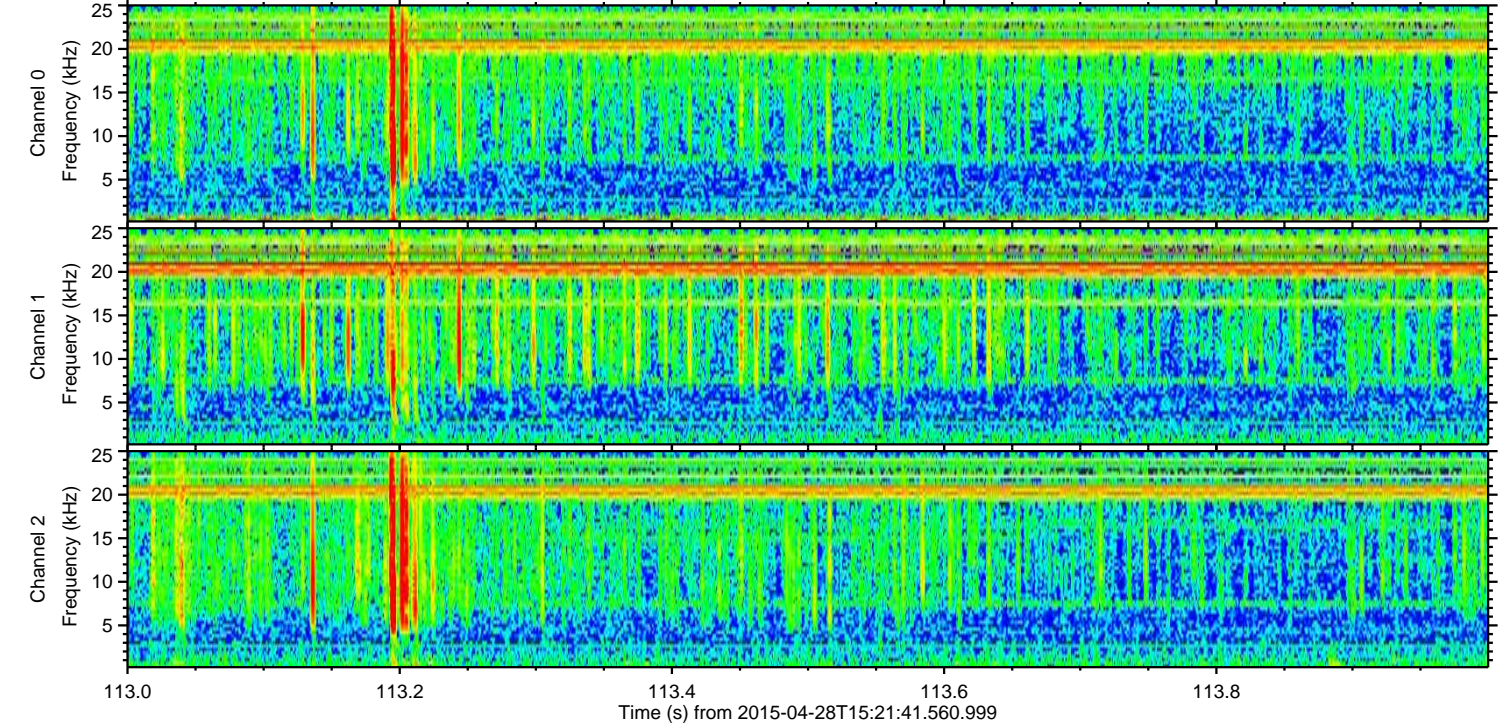
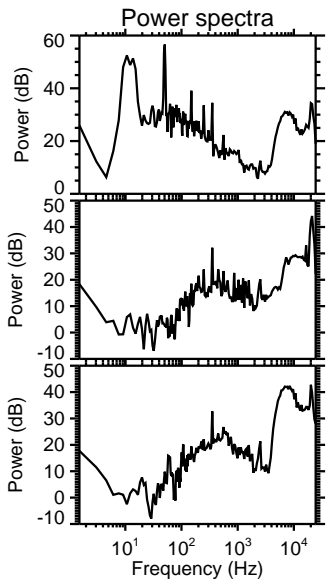
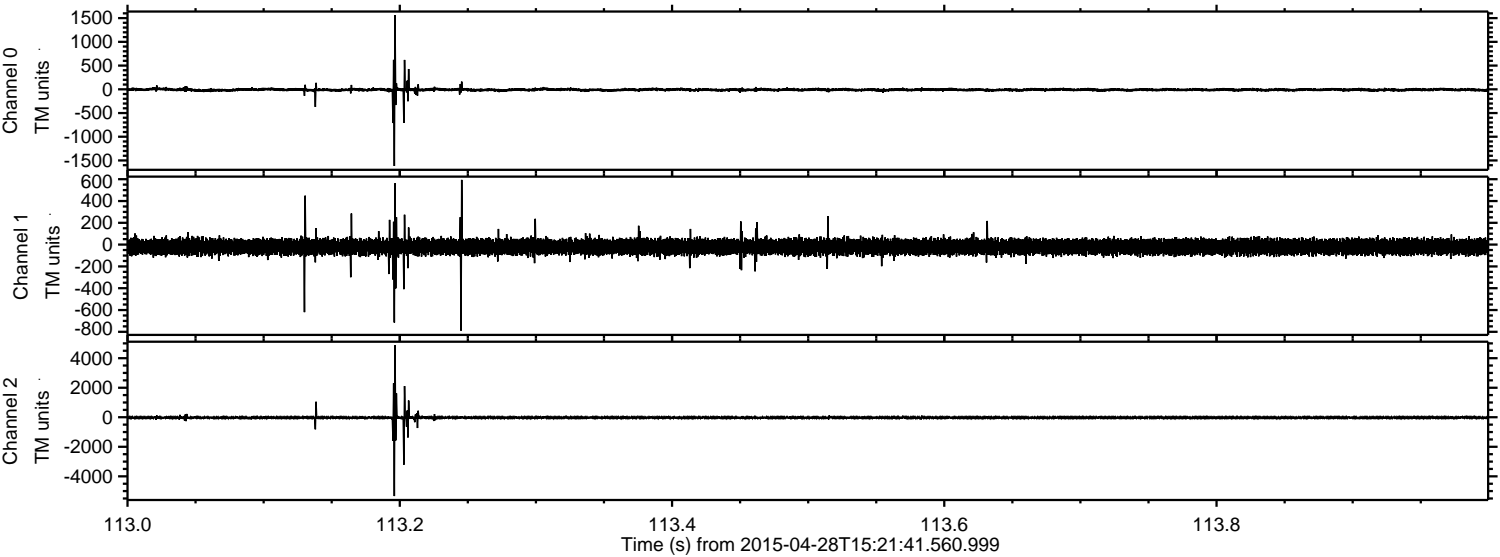

Channel 0  
mn: -1616  
mx: 1560  
 $\mu$ : -9.8  
 $\sigma$ : 21.7

Channel 1  
mn: -789  
mx: 594  
 $\mu$ : -20.3  
 $\sigma$ : 36.9

Channel 2  
mn: -5335  
mx: 4871  
 $\mu$ : -22.3  
 $\sigma$ : 62.3



ELMAVAN 3D WAVEFORMS (Measured data sampled at 50 kHz) 49710 packets of 144 samples from 2015-04-28T15:21:41.560.999. Part 7/144

Processed Tue Apr 28 17:29:02 2015 by ELM ver.2012-10-06 from 001\_\_elm20150428\_152140\_\_dat00.bin

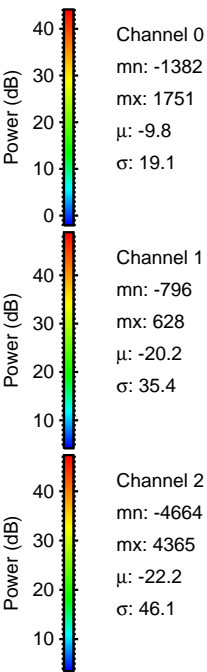
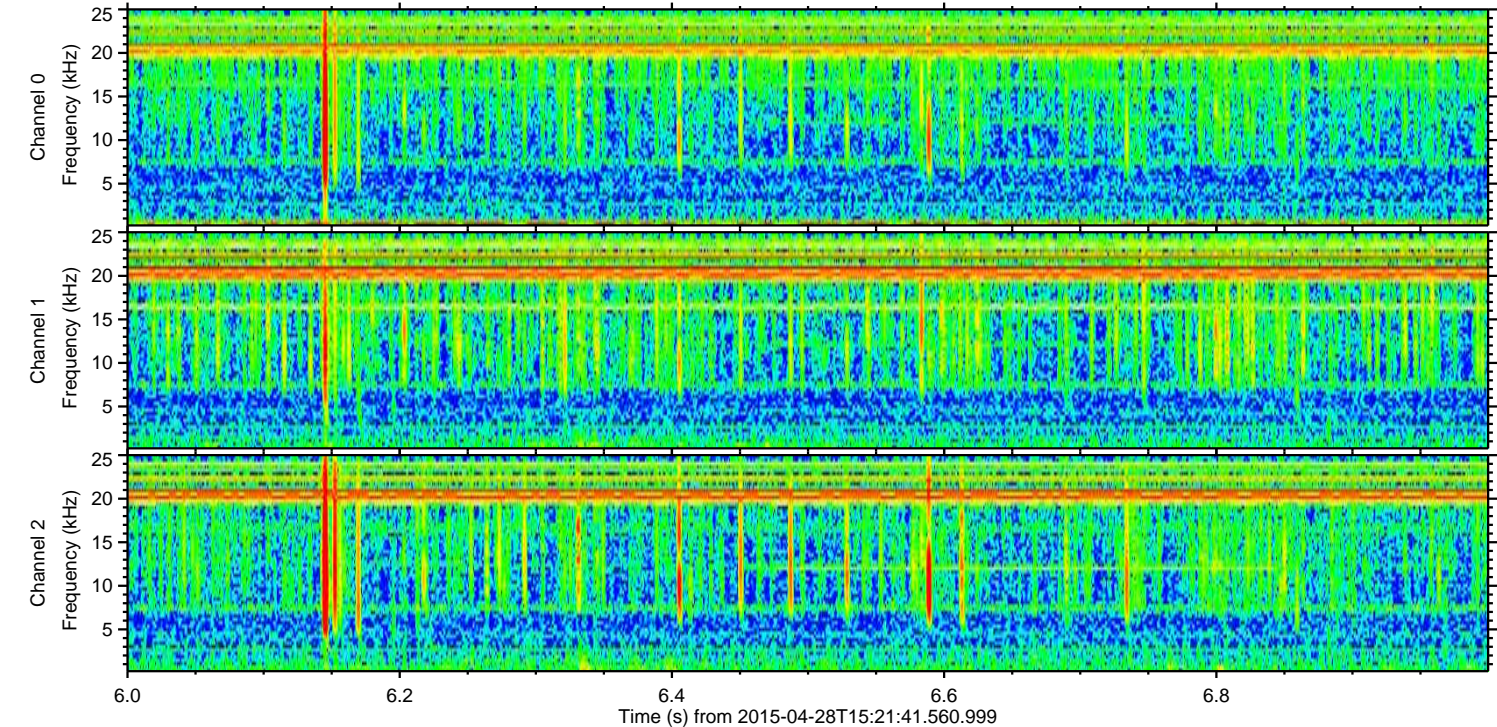
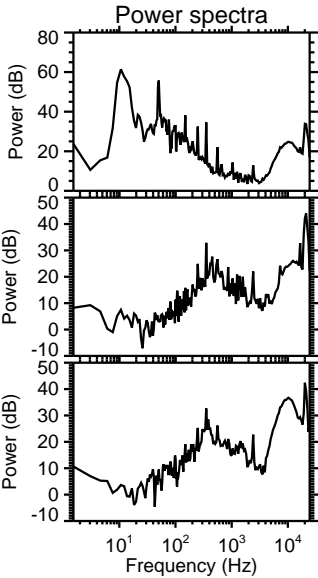
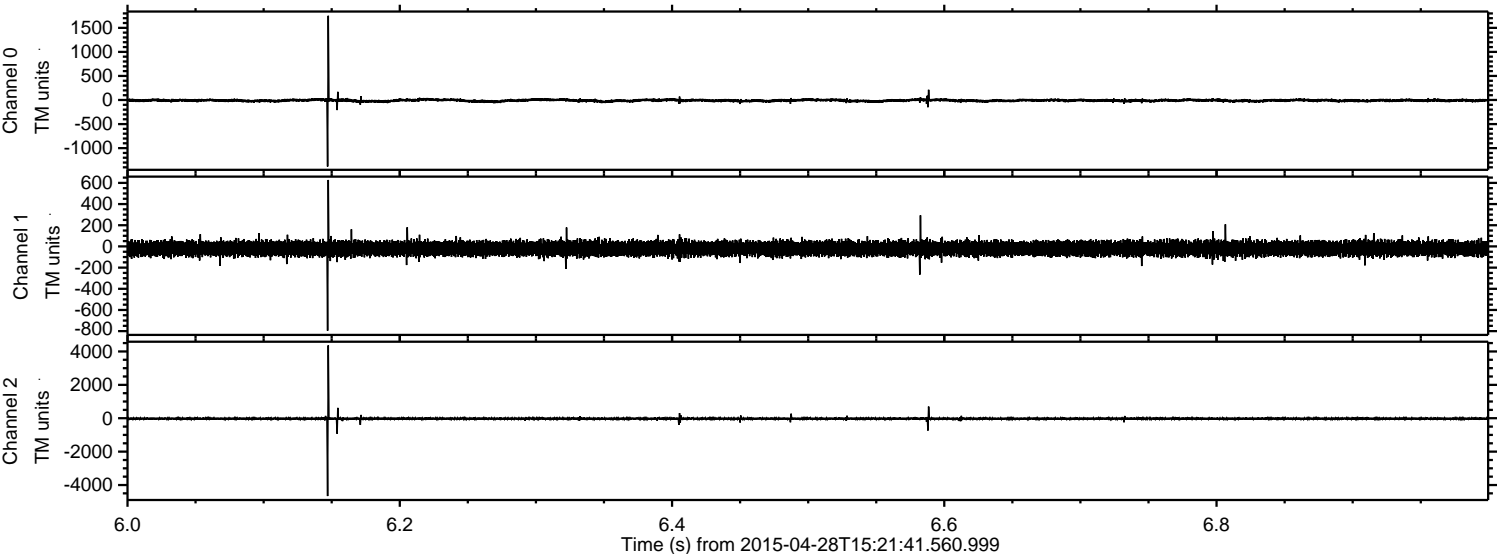

Channel 0  
mn: -1382  
mx: 1751  
 $\mu$ : -9.8  
 $\sigma$ : 19.1

Channel 1  
mn: -796  
mx: 628  
 $\mu$ : -20.2  
 $\sigma$ : 35.4

Channel 2  
mn: -4664  
mx: 4365  
 $\mu$ : -22.2  
 $\sigma$ : 46.1



ELMAVAN 3D WAVEFORMS (Measured data sampled at 50 kHz) 49710 packets of 144 samples from 2015-04-28T15:21:41.560.999. Part 113/144

Processed Tue Apr 28 17:29:02 2015 by ELM ver.2012-10-06 from 001\_\_elm20150428\_152140\_\_dat00.bin

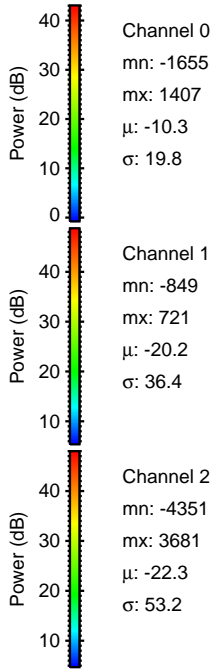
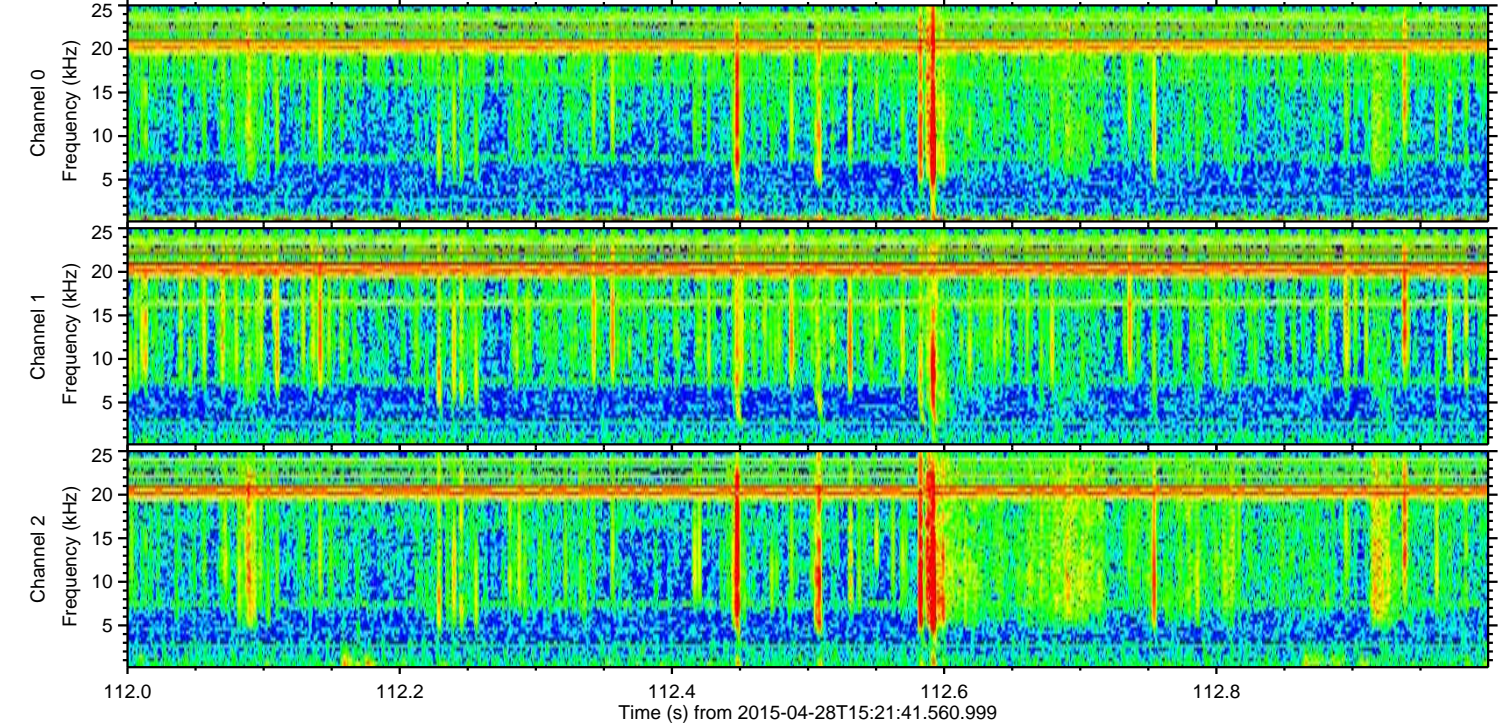
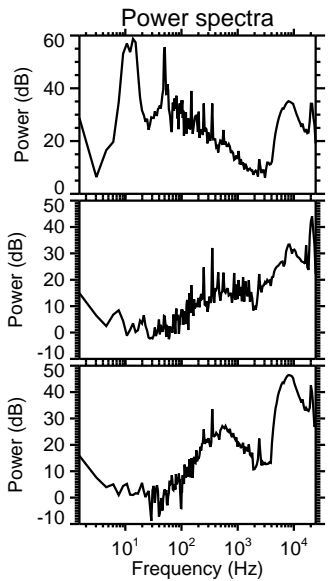
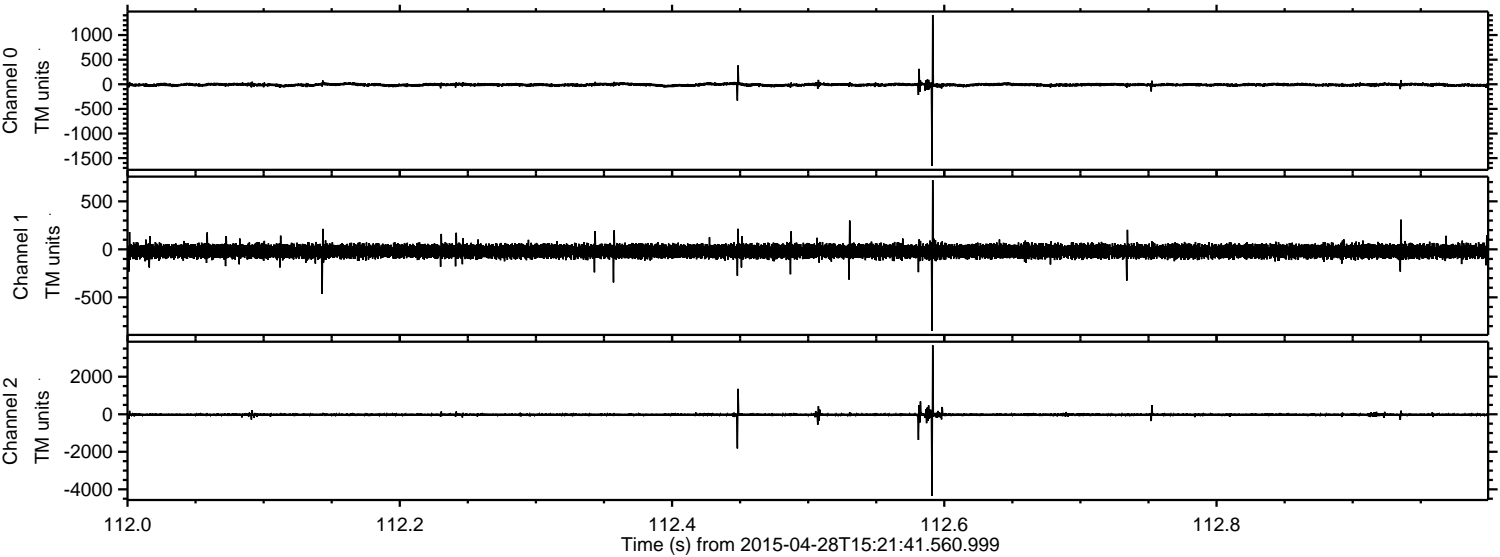

Channel 0  
mn: -1655  
mx: 1407  
 $\mu$ : -10.3  
 $\sigma$ : 19.8

Channel 1  
mn: -849  
mx: 721  
 $\mu$ : -20.2  
 $\sigma$ : 36.4

Channel 2  
mn: -4351  
mx: 3681  
 $\mu$ : -22.3  
 $\sigma$ : 53.2



ELMAVAN 3D WAVEFORMS (Measured data sampled at 50 kHz) 49710 packets of 144 samples from 2015-04-28T15:21:41.560.999. Part 107/144

Processed Tue Apr 28 17:29:03 2015 by ELM ver.2012-10-06 from 001\_\_elm20150428\_152140\_\_dat00.bin

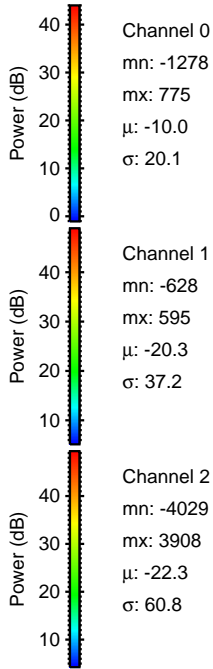
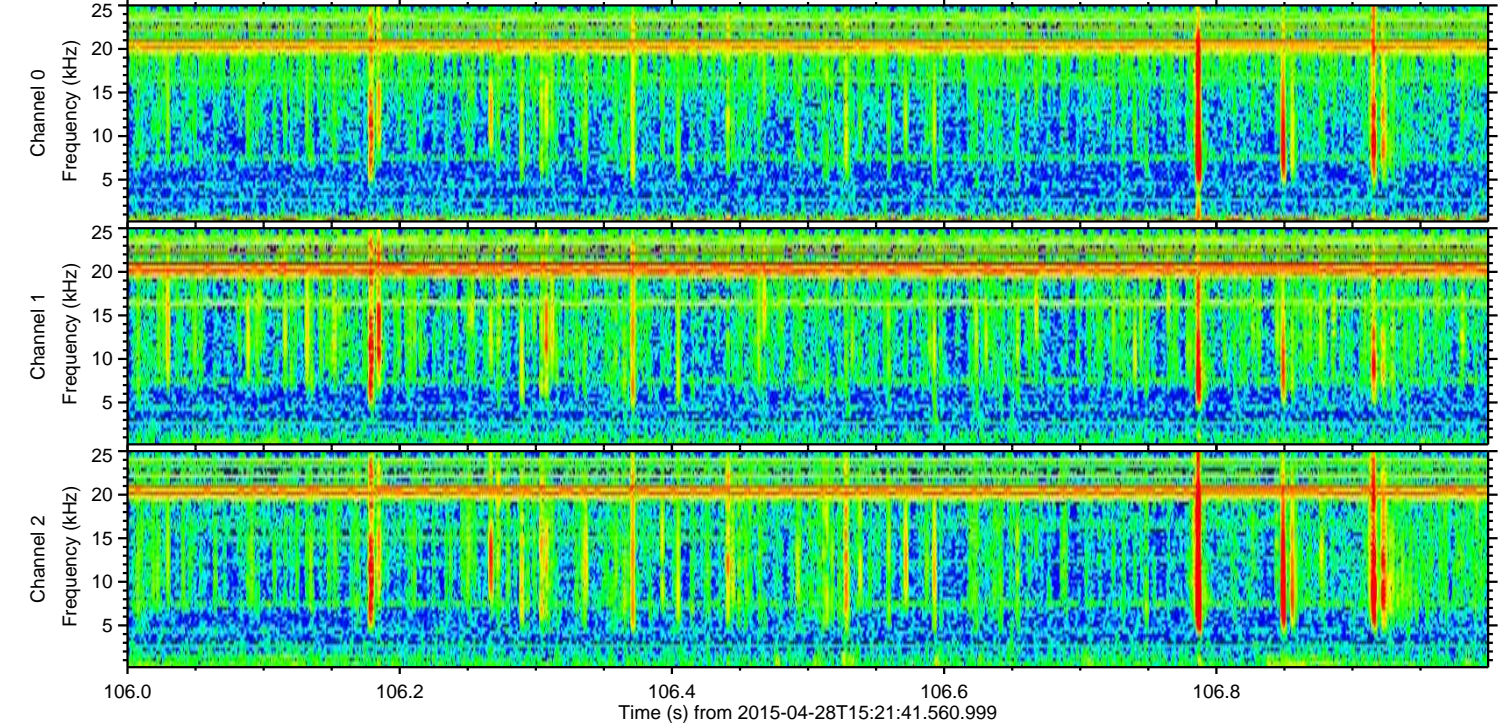
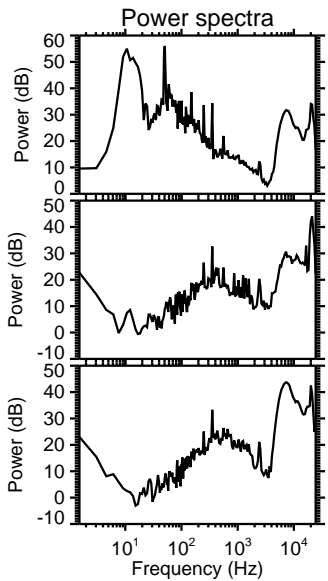
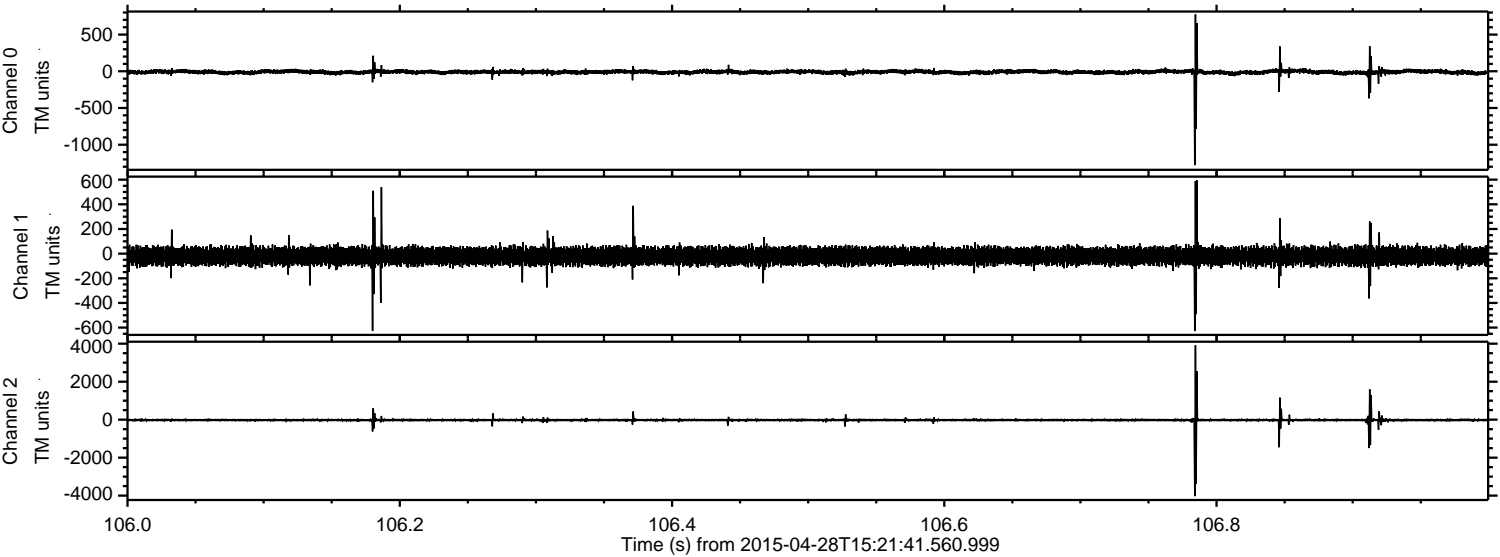



Processed Tue Apr 28 17:29:04 2015 by ELM ver.2012-10-06 from 001\_\_elm20150428\_152140\_\_dat00.bin

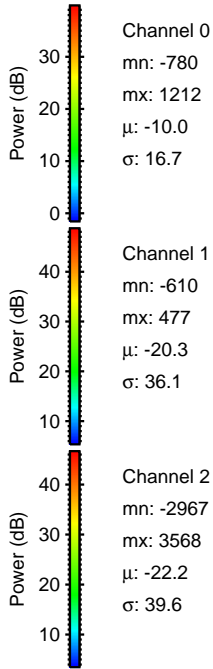
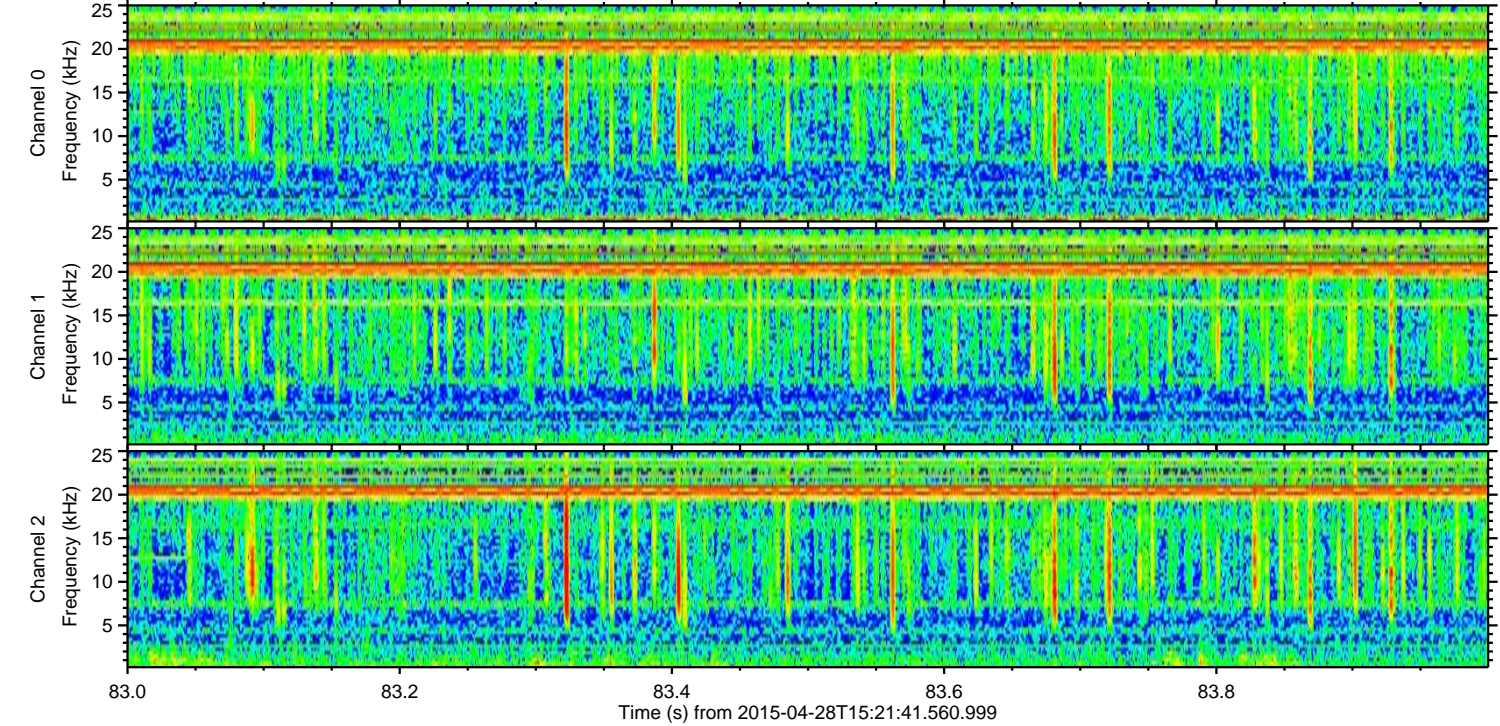
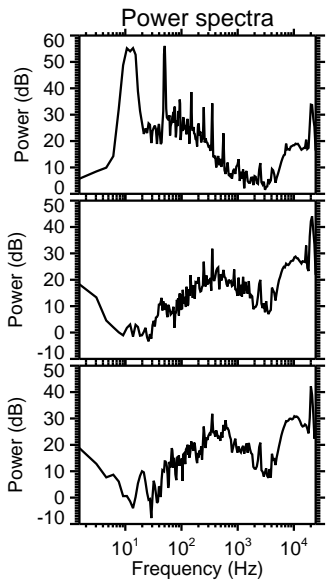
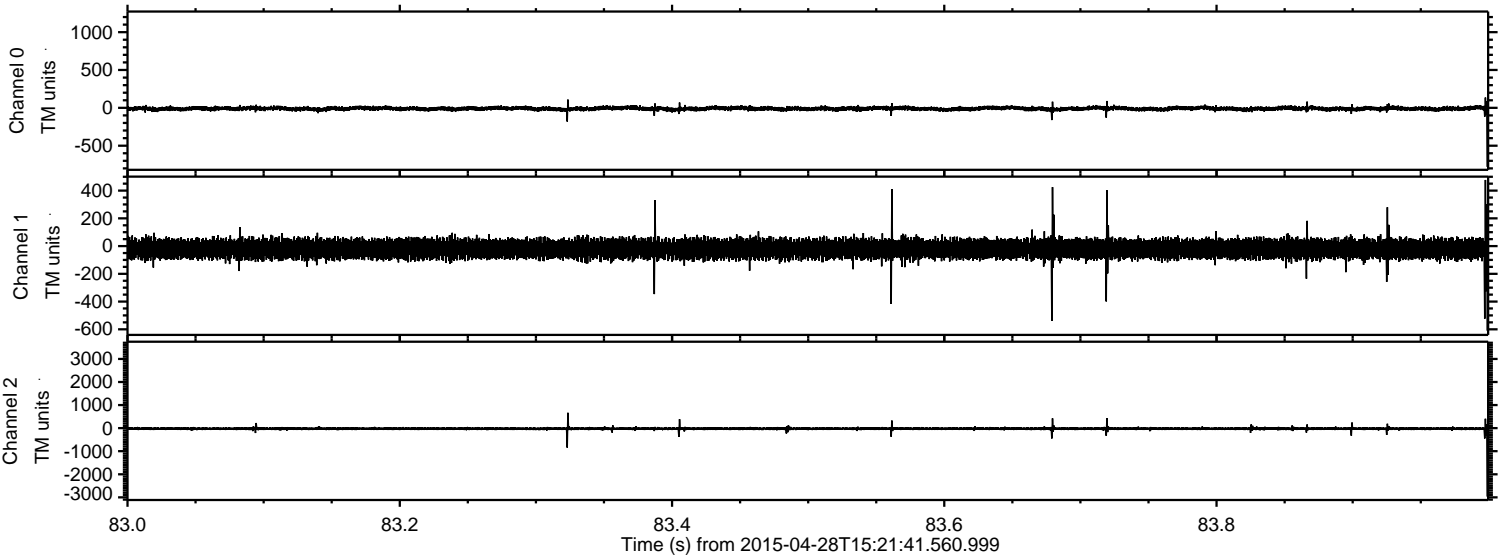



ELMAVAN 3D WAVEFORMS (Measured data sampled at 50 kHz) 49710 packets of 144 samples from 2015-04-28T15:21:41.560.999. Part 25/144

Processed Tue Apr 28 17:29:05 2015 by ELM ver.2012-10-06 from 001\_\_elm20150428\_152140\_\_dat00.bin

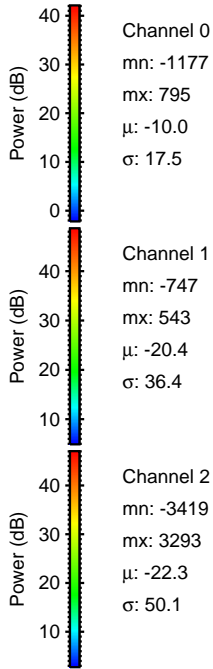
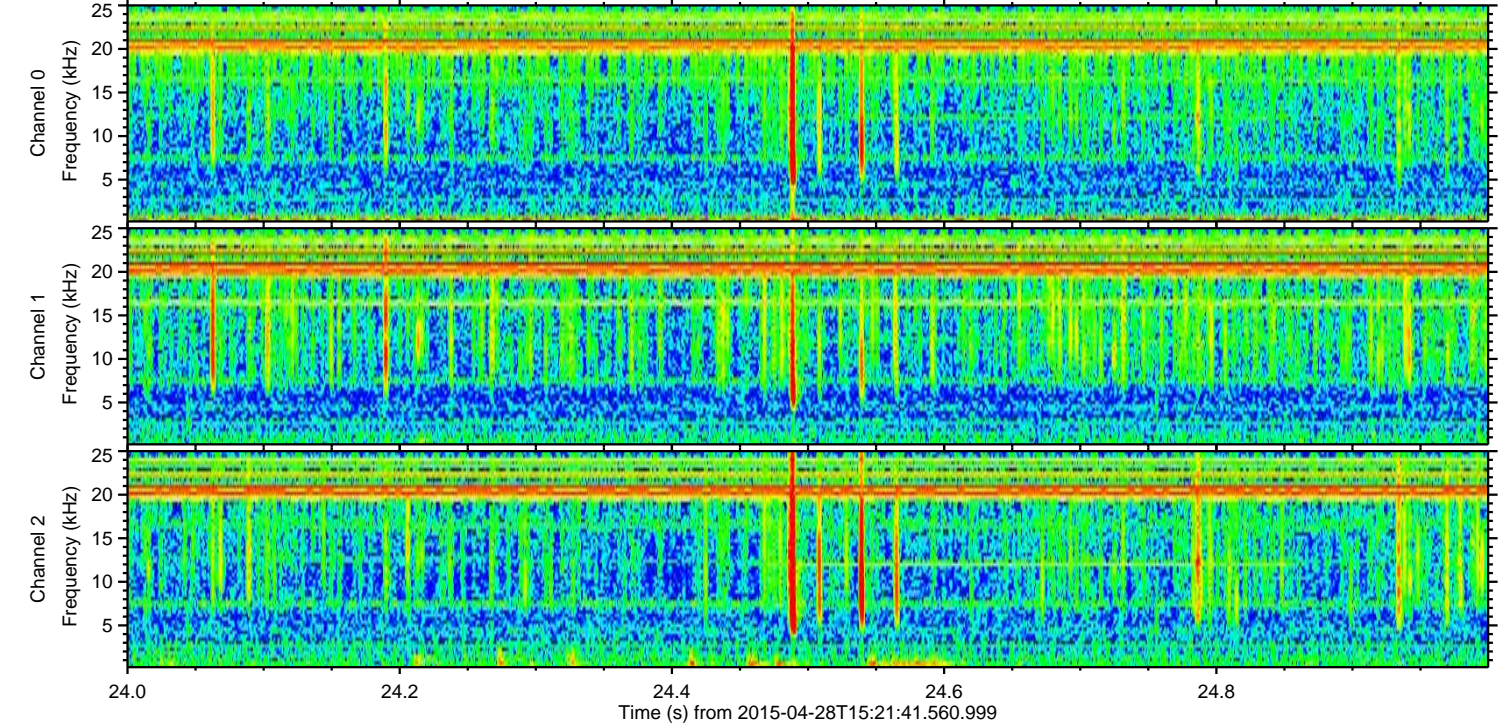
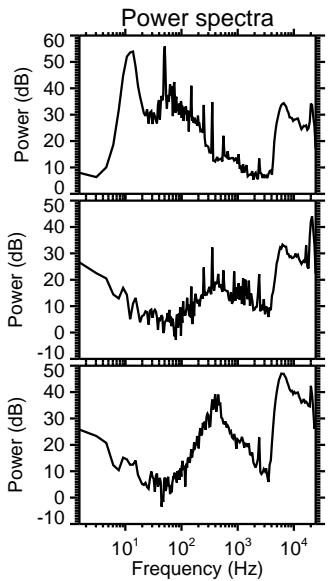
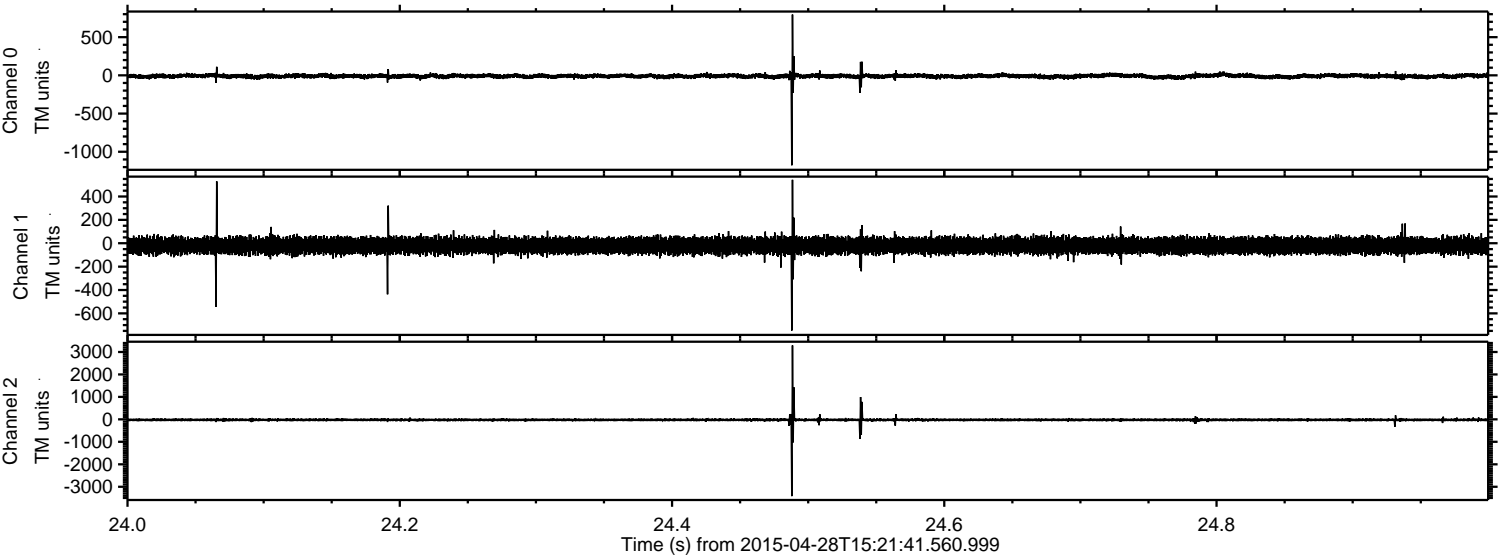



ELMAVAN 3D WAVEFORMS (Measured data sampled at 50 kHz) 49710 packets of 144 samples from 2015-04-28T15:21:41.560.999. Part 101/144

Processed Tue Apr 28 17:29:06 2015 by ELM ver.2012-10-06 from 001\_\_elm20150428\_152140\_\_dat00.bin

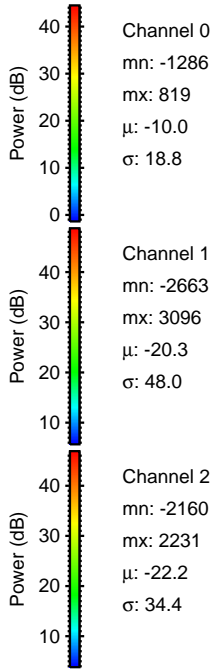
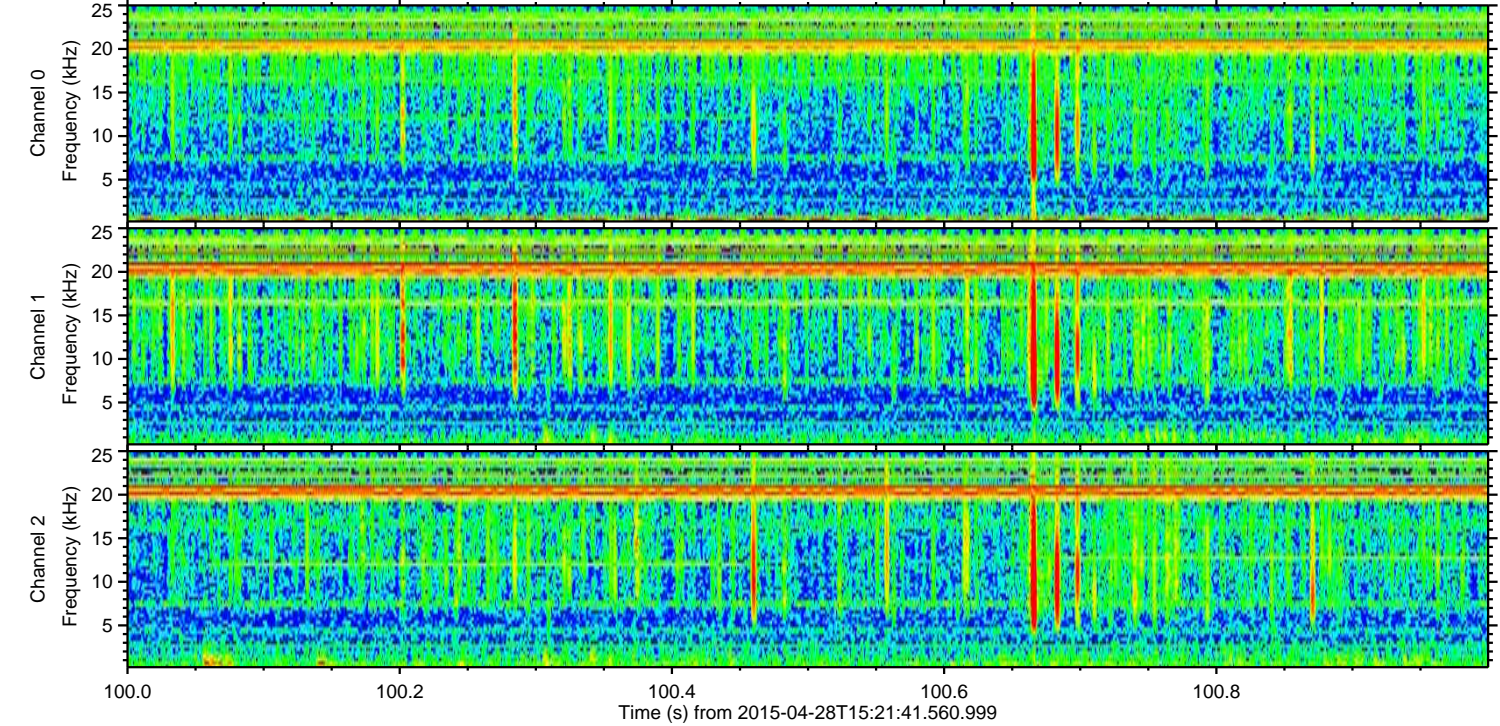
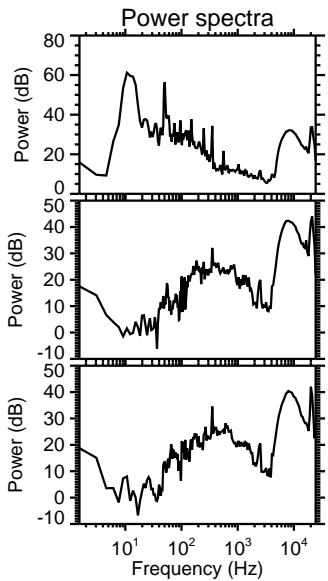
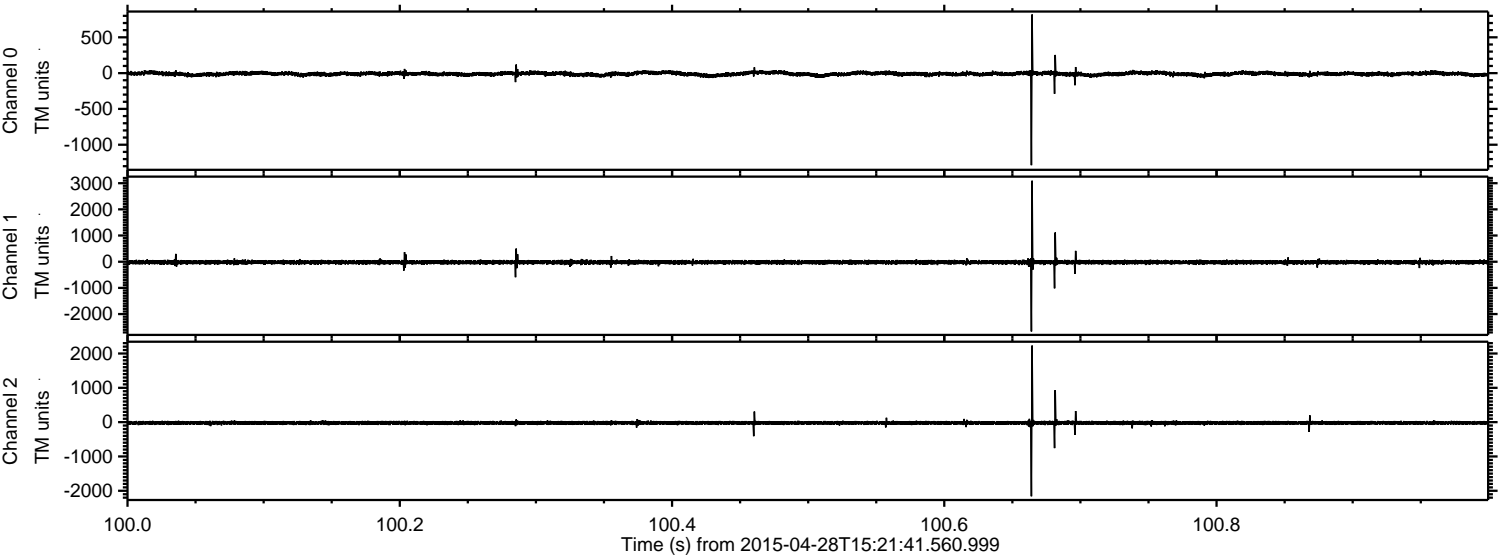



ELMAVAN 3D WAVEFORMS (Measured data sampled at 50 kHz) 49710 packets of 144 samples from 2015-04-28T15:21:41.560.999. Part 137/144

