

ELMAVAN 3D WAVEFORMS (Measured data sampled at 50 kHz) 49776 packets of 144 samples from 2015-04-28T15:06:41.101.000.

Processed Tue Apr 28 17:14:06 2015 by ELM ver.2012-10-06 from 001__elm20150428_150640__dat00.bin

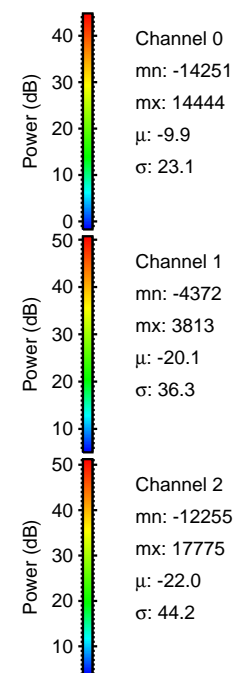

Processed Tue Apr 28 17:14:17 2015 by ELM ver.2012-10-06 from 001__elm20150428_150640__dat00.bin

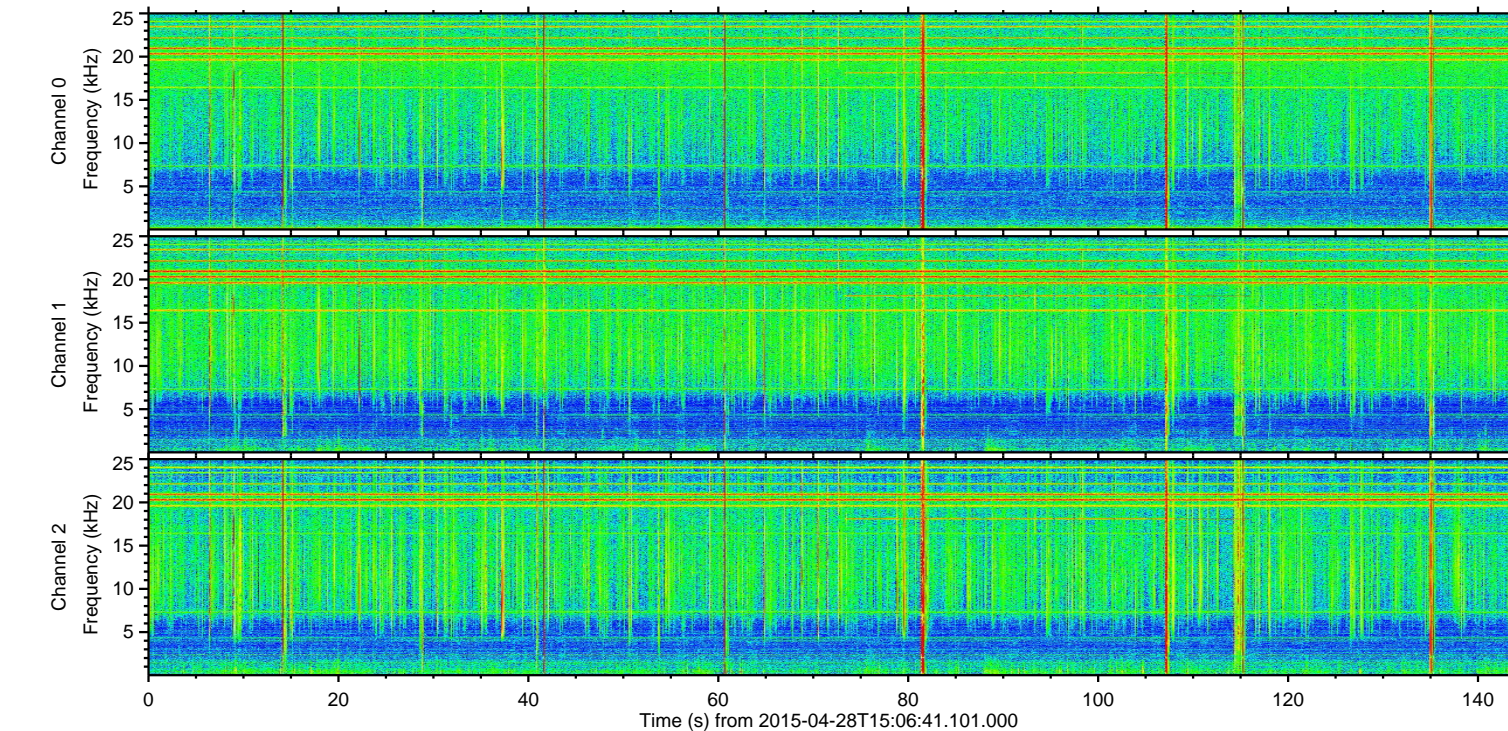
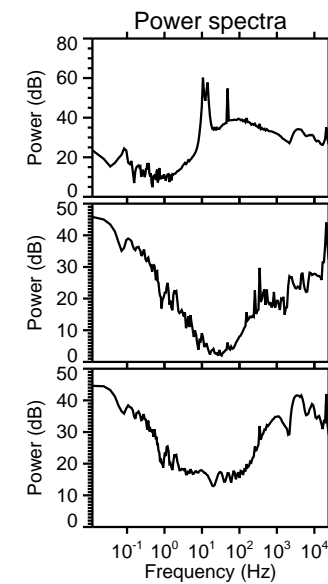
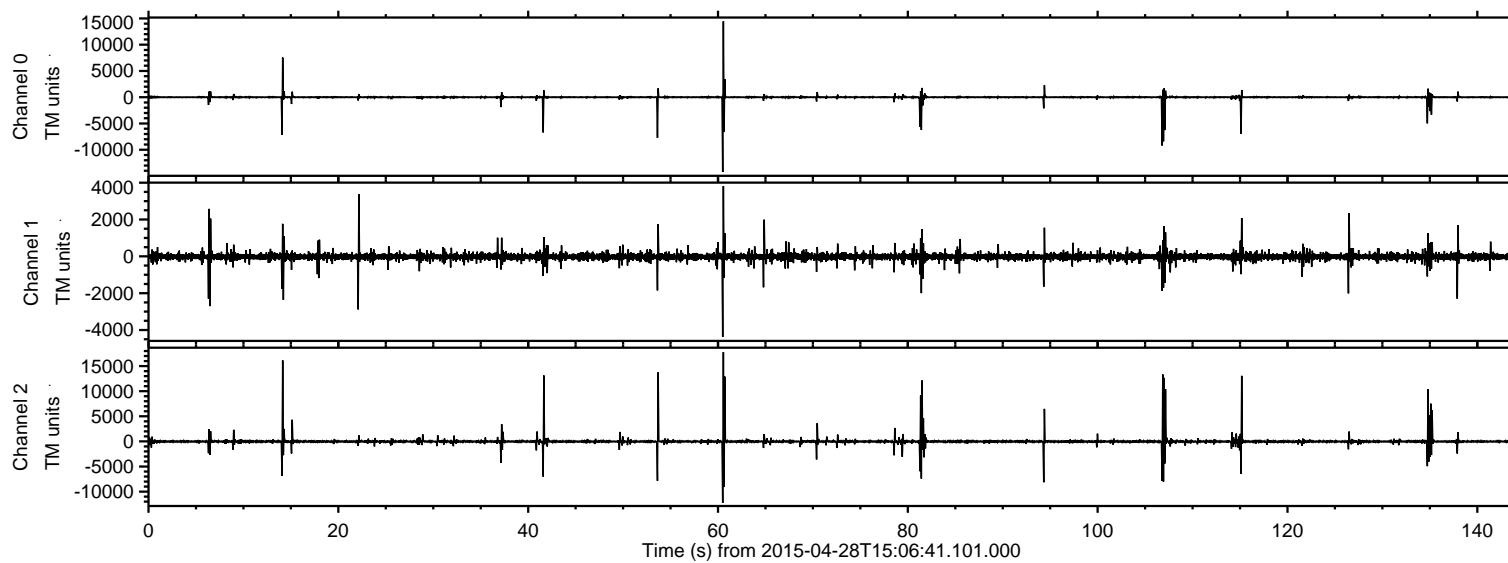
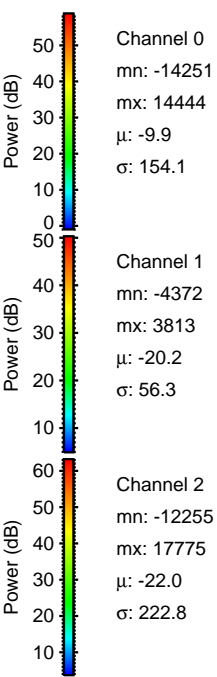
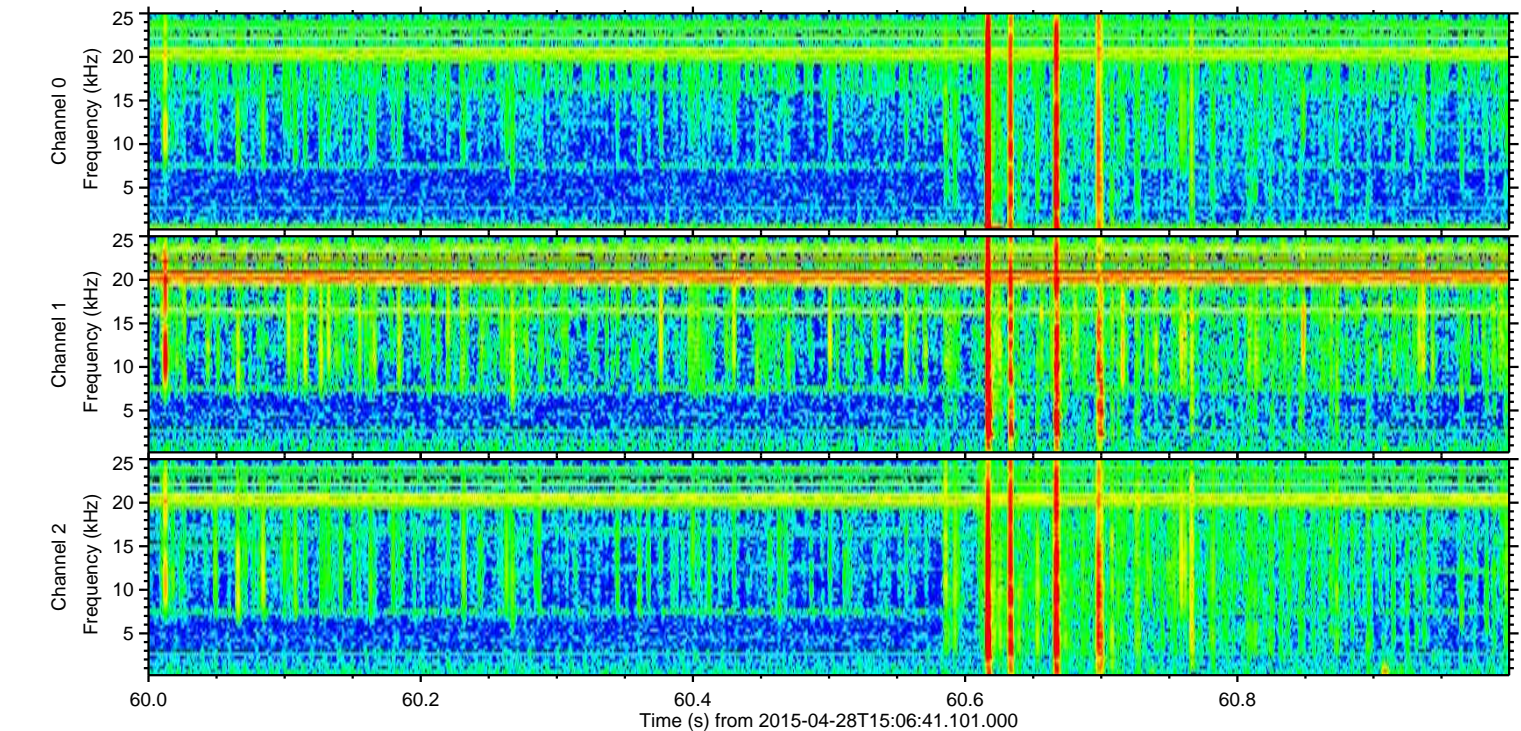
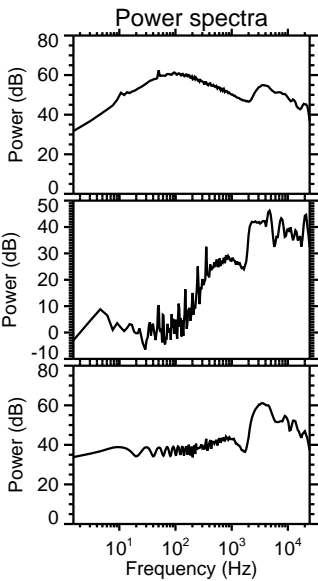
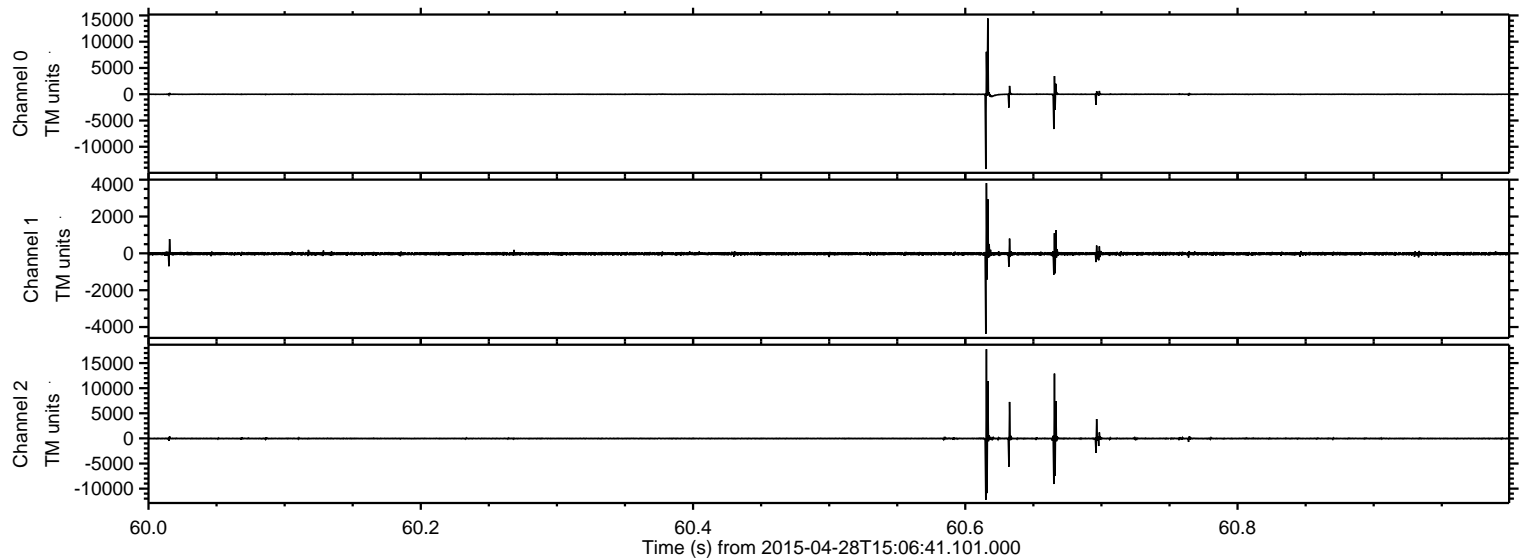

Processed Tue Apr 28 17:14:18 2015 by ELM ver.2012-10-06 from 001__elm20150428_150640__dat00.bin

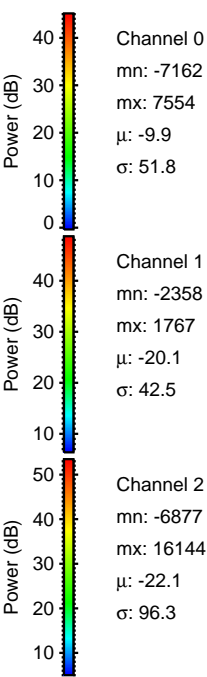
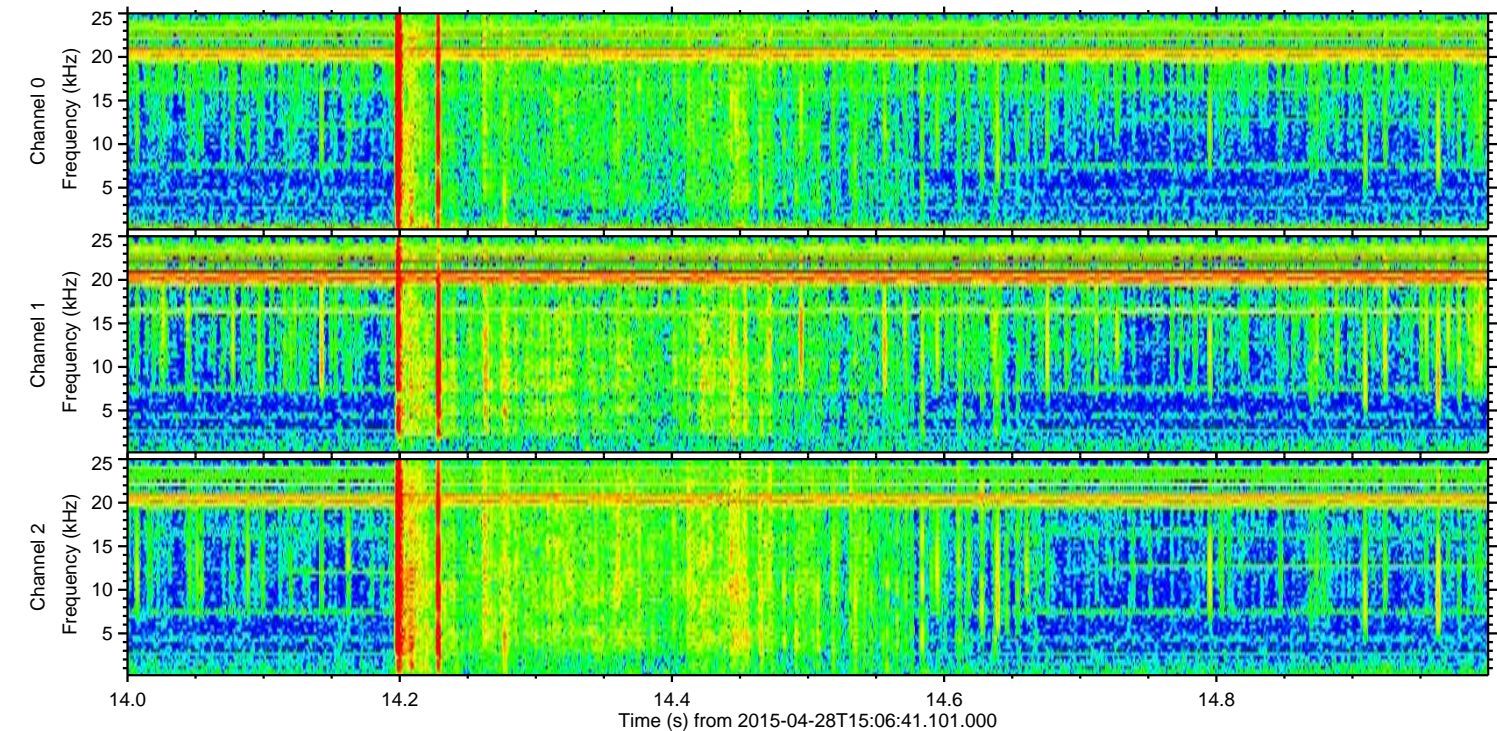
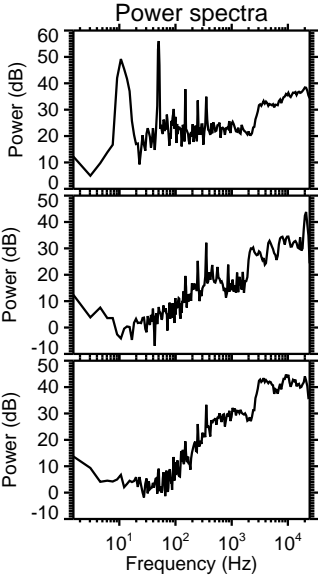
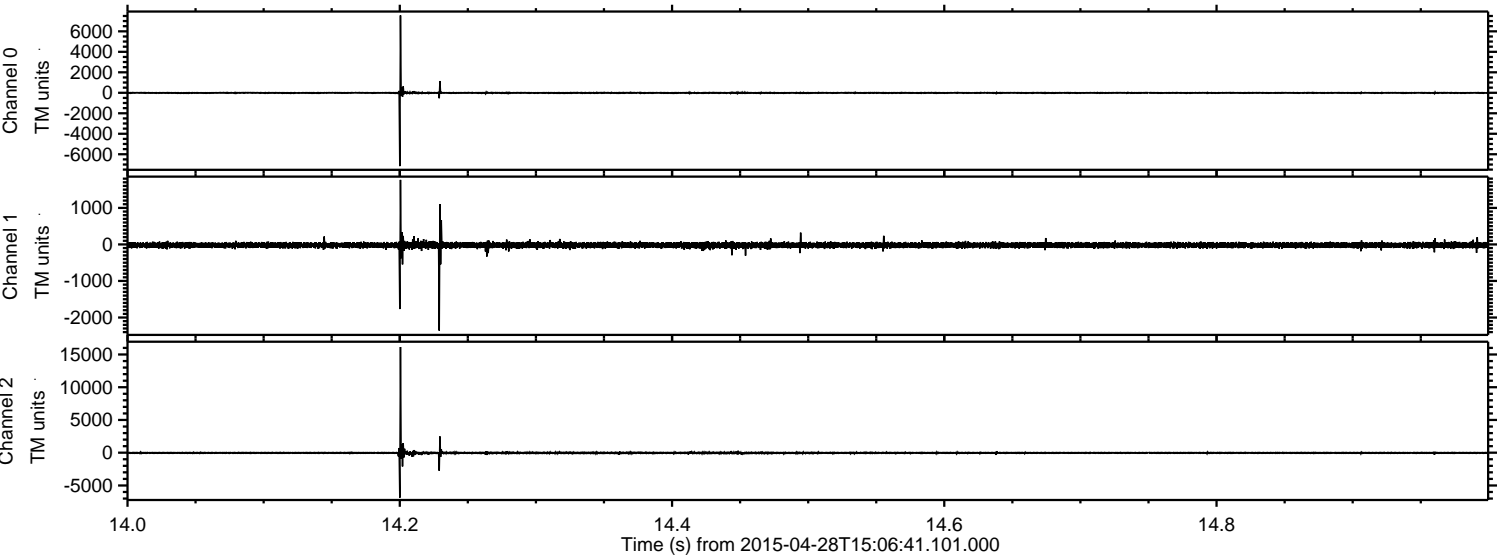

Processed Tue Apr 28 17:14:19 2015 by ELM ver.2012-10-06 from 001__elm20150428_150640__dat00.bin

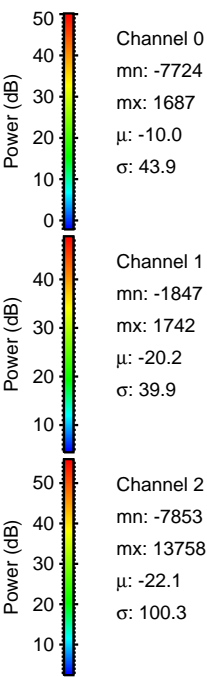
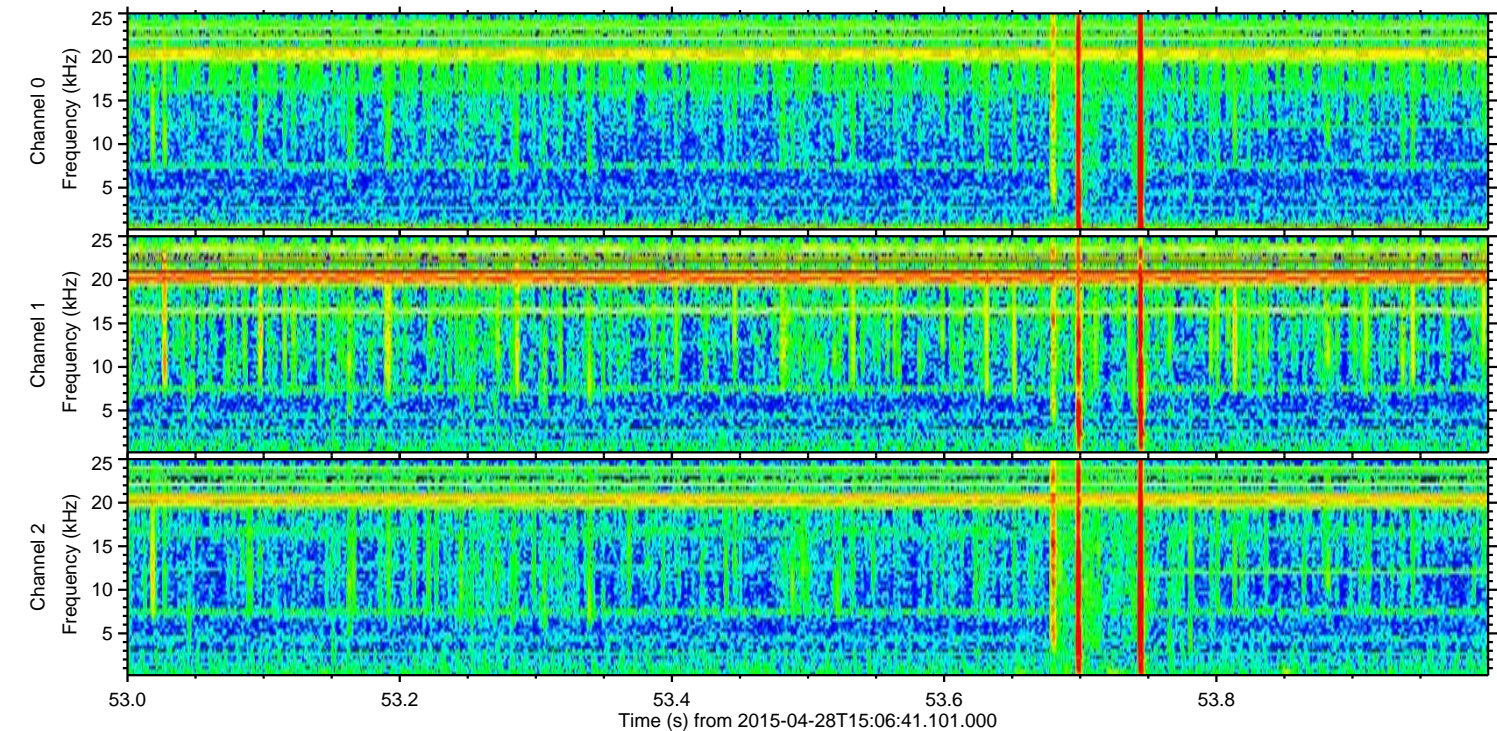
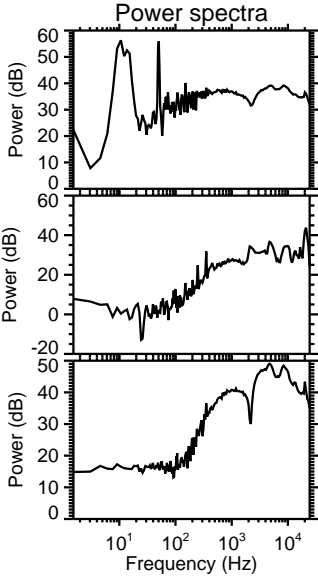
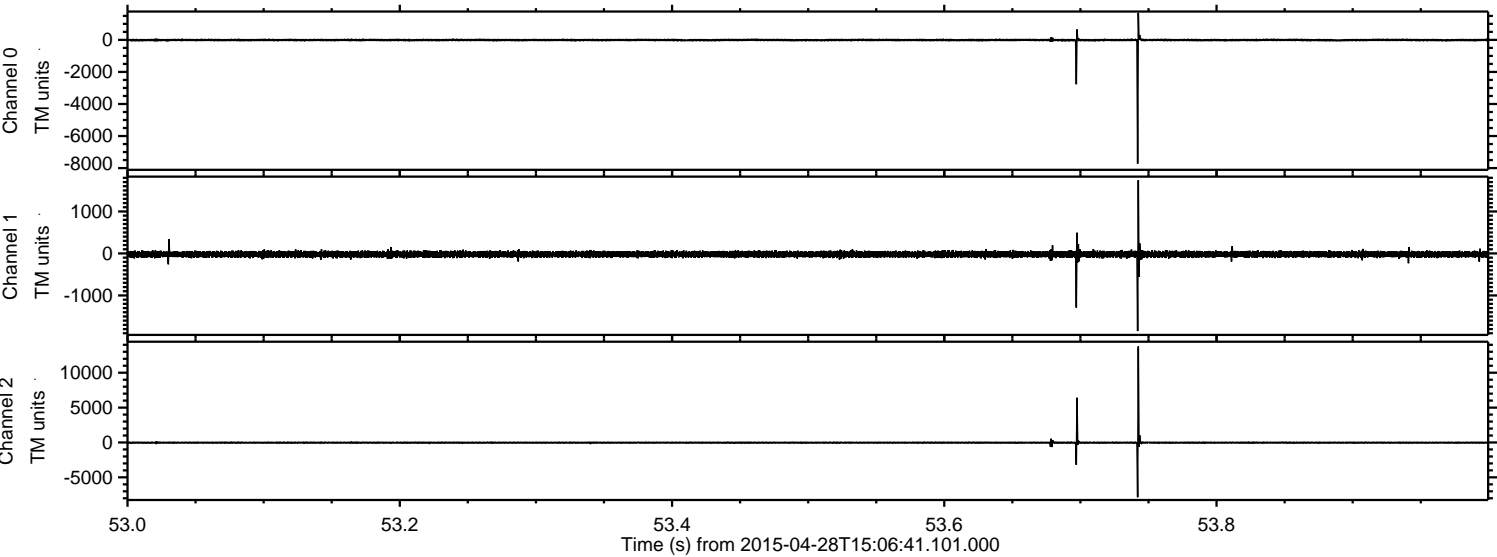

ELMAVAN 3D WAVEFORMS (Measured data sampled at 50 kHz) 49776 packets of 144 samples from 2015-04-28T15:06:41.101.000. Part 107/144

Processed Tue Apr 28 17:14:20 2015 by ELM ver.2012-10-06 from 001__elm20150428_150640__dat00.bin

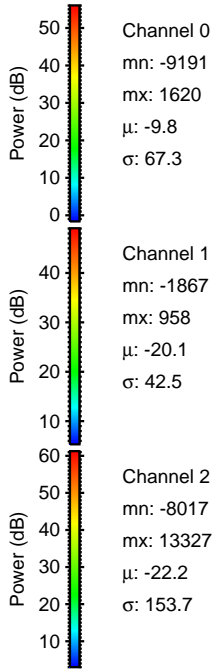
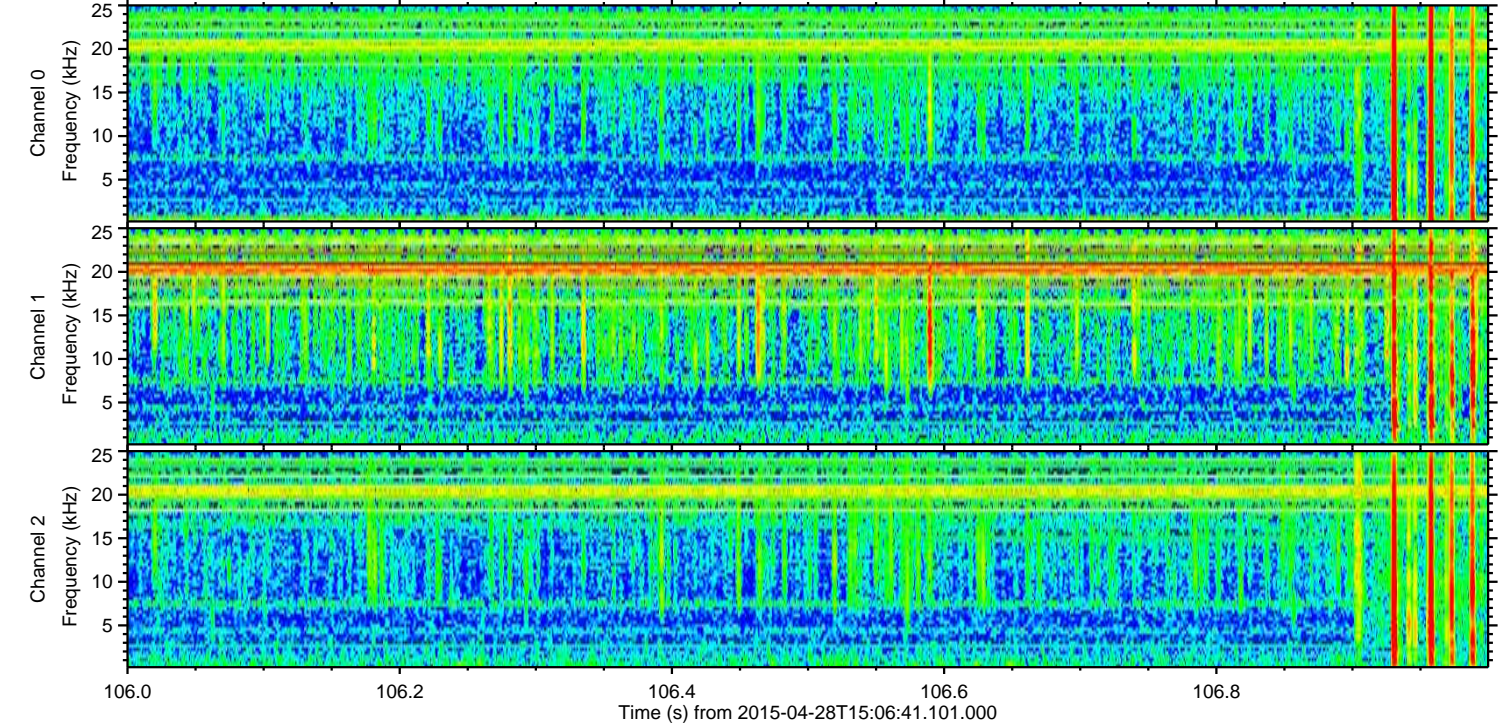
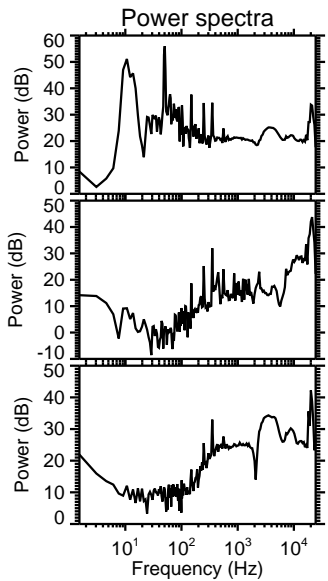
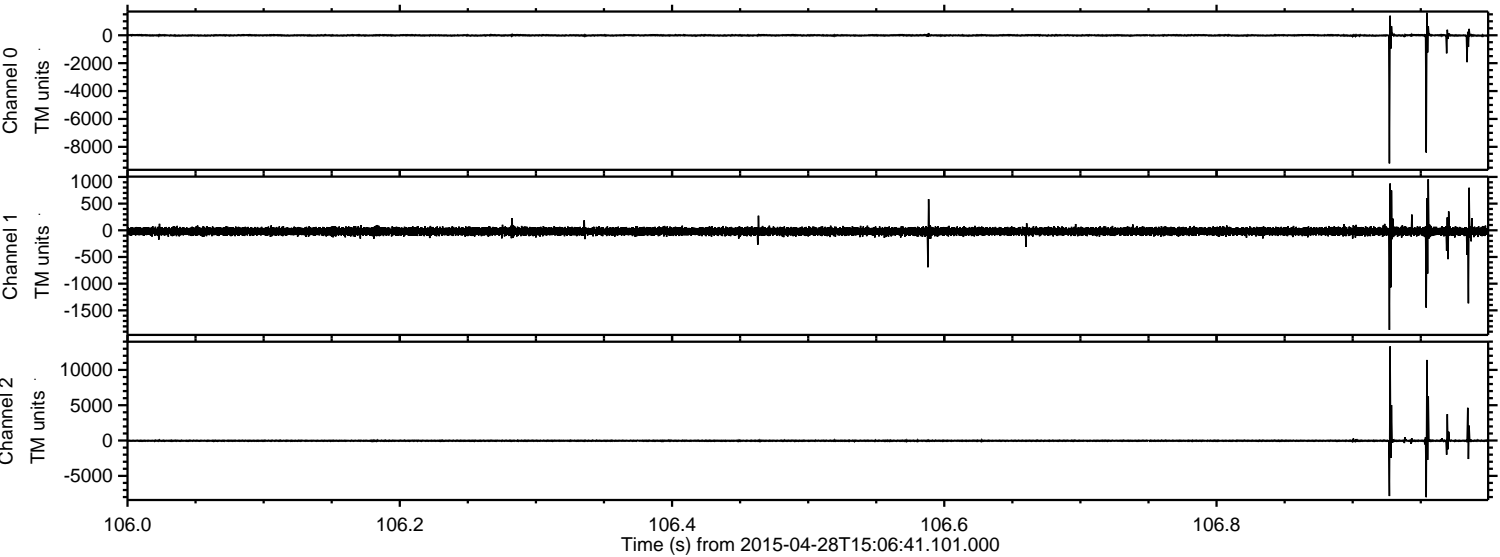

Processed Tue Apr 28 17:14:21 2015 by ELM ver.2012-10-06 from 001__elm20150428_150640__dat00.bin

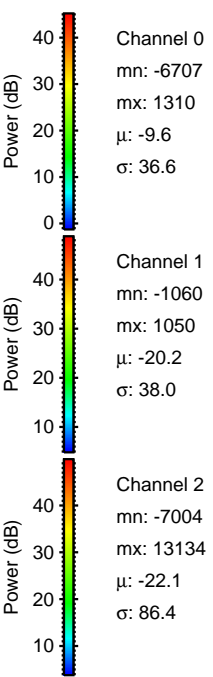
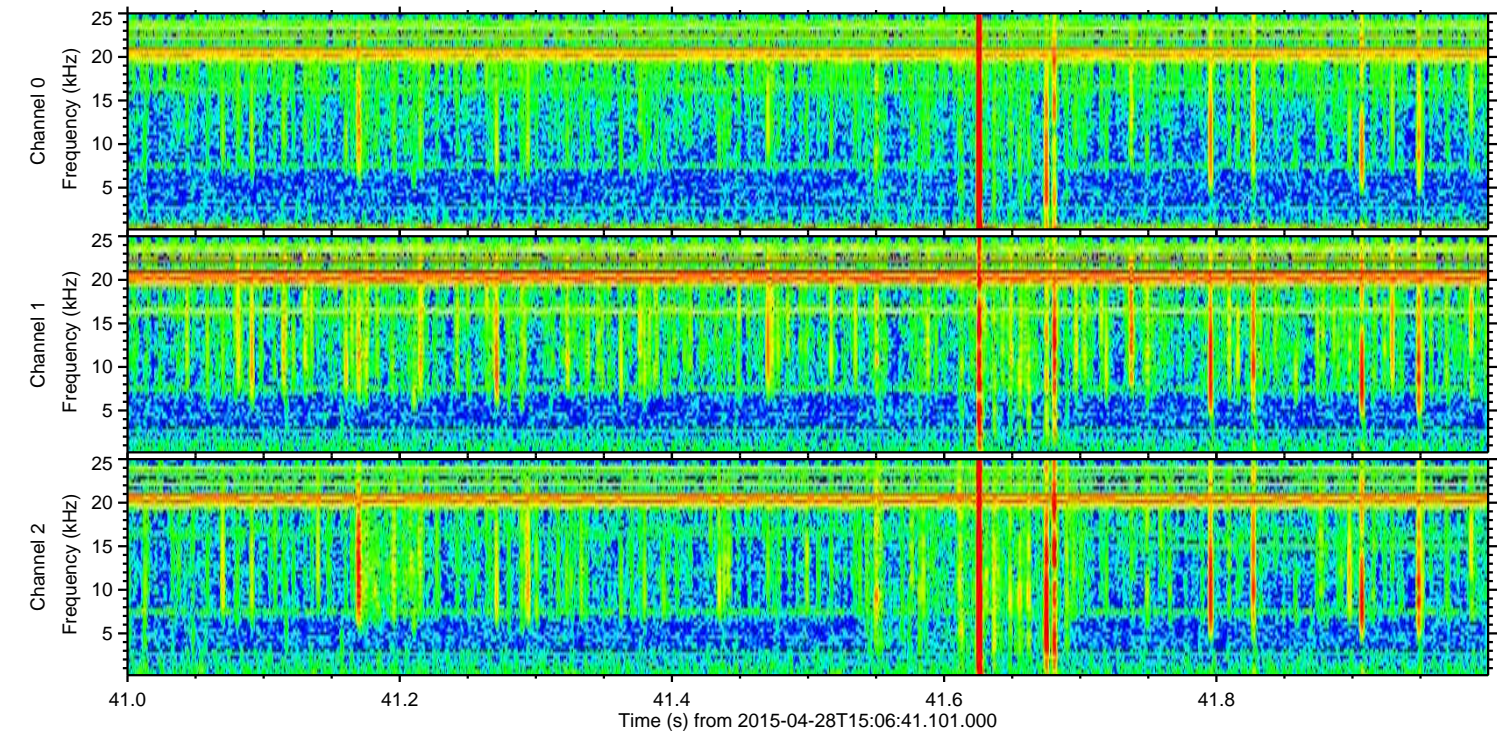
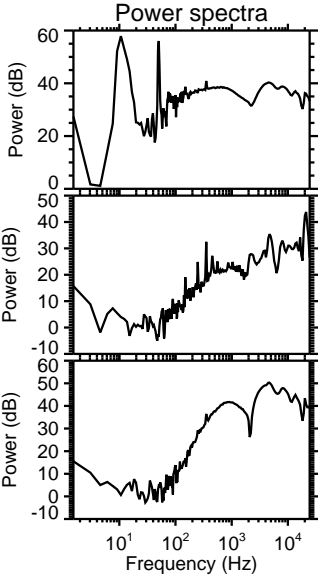
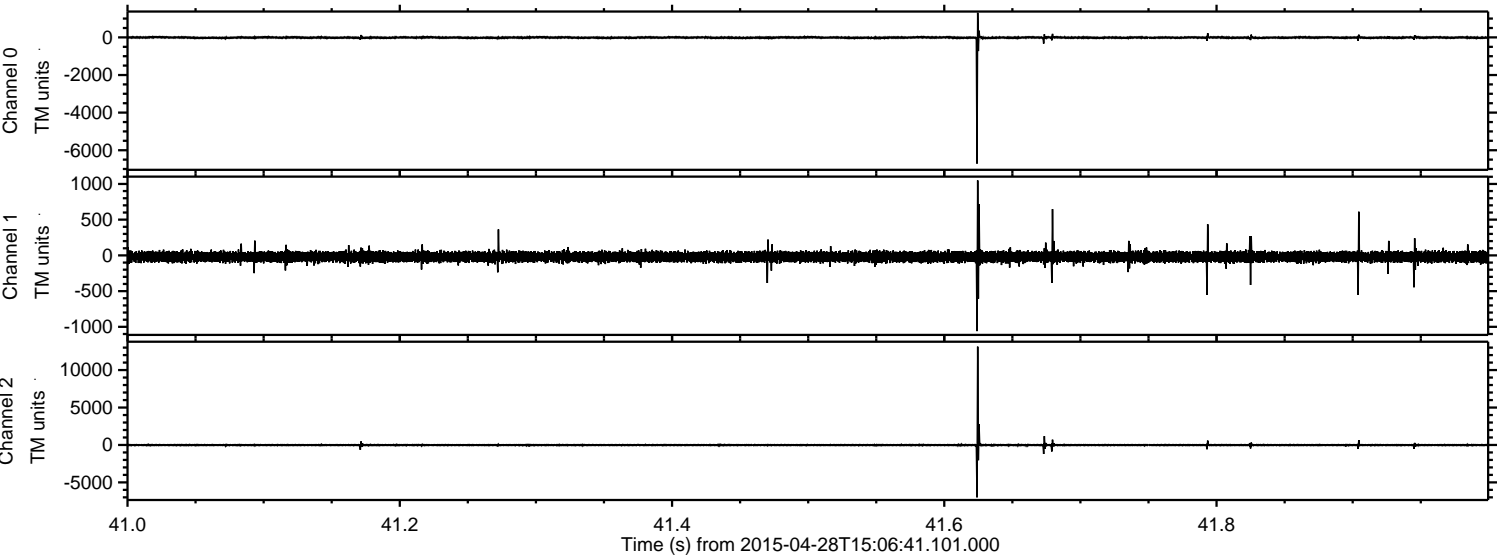

ELMAVAN 3D WAVEFORMS (Measured data sampled at 50 kHz) 49776 packets of 144 samples from 2015-04-28T15:06:41.101.000. Part 116/144

Processed Tue Apr 28 17:14:22 2015 by ELM ver.2012-10-06 from 001__elm20150428_150640__dat00.bin

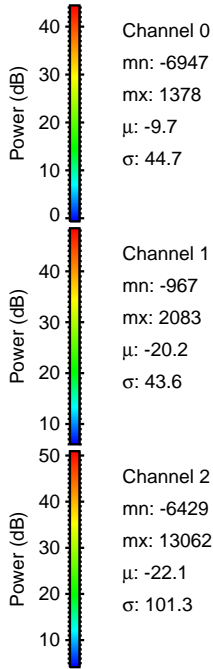
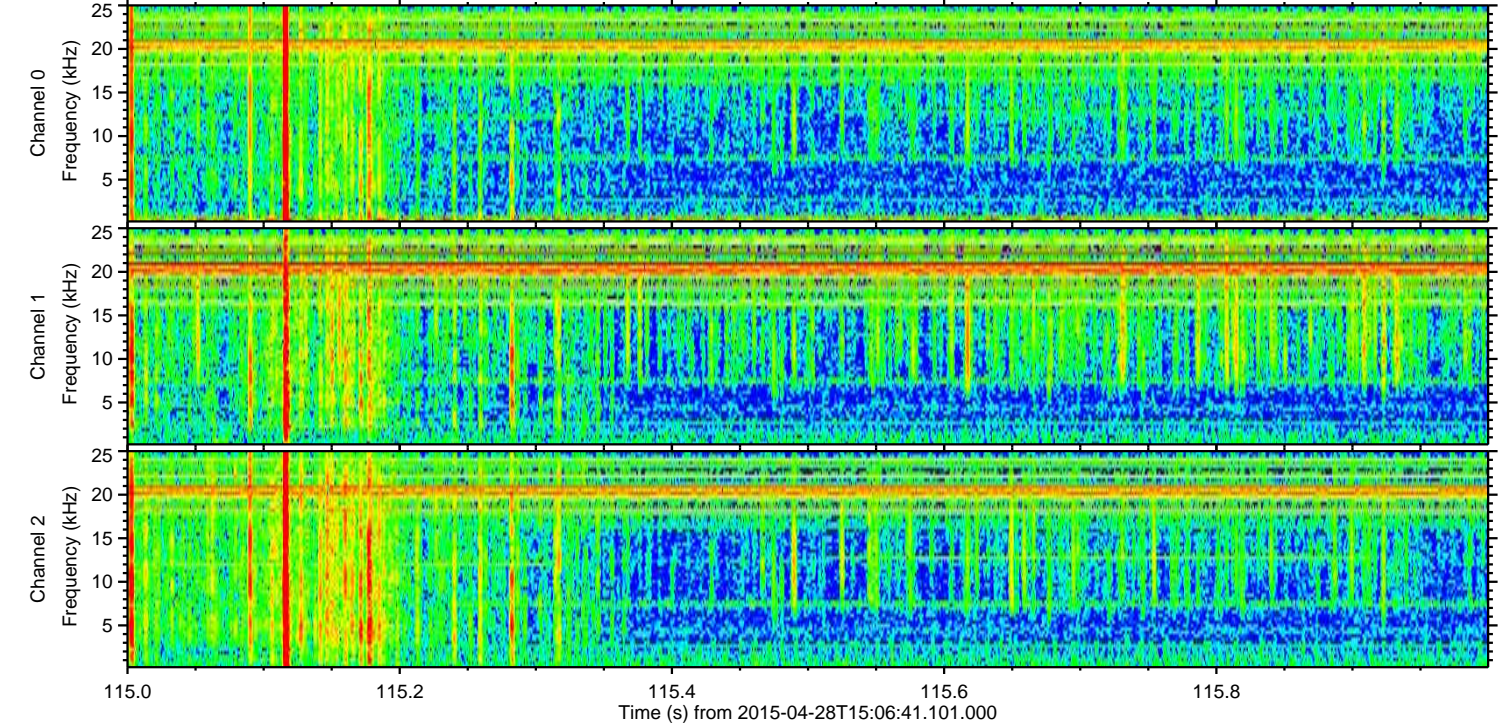
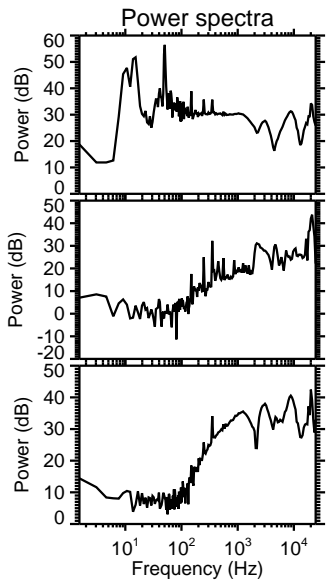
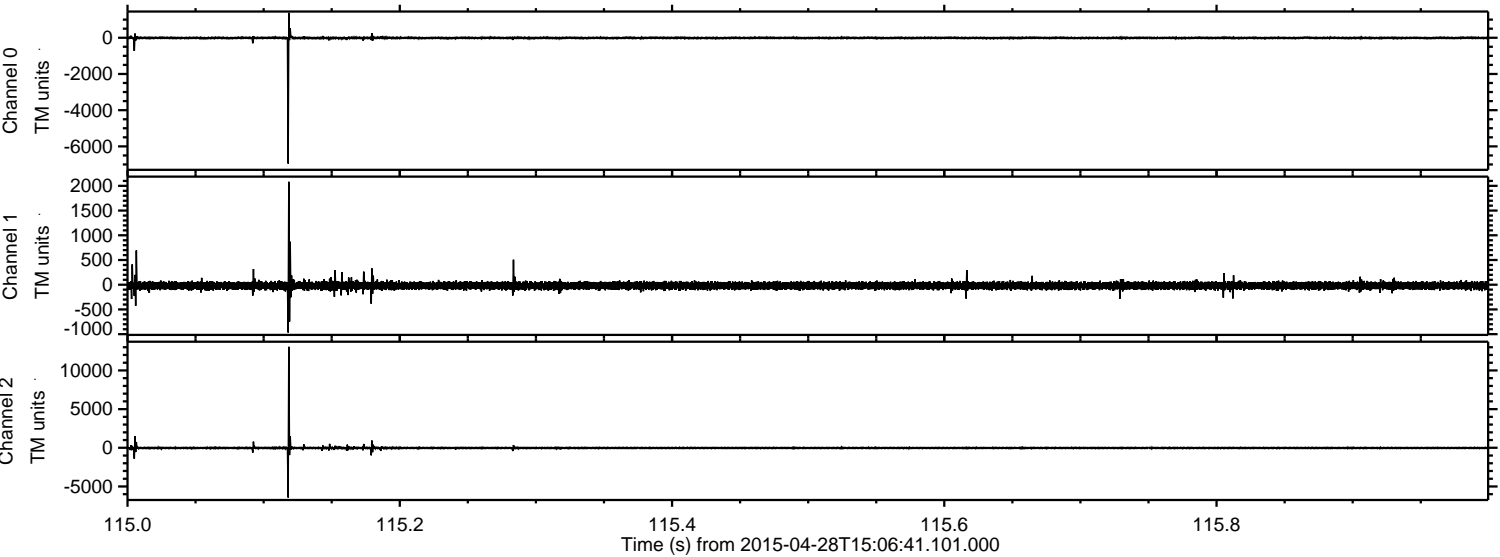

Processed Tue Apr 28 17:14:23 2015 by ELM ver.2012-10-06 from 001__elm20150428_150640__dat00.bin

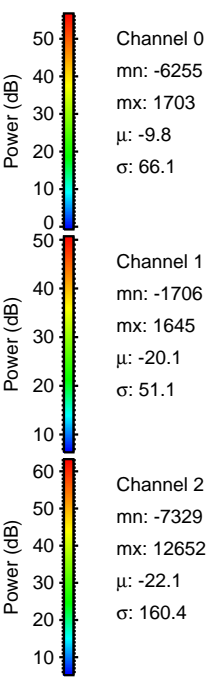
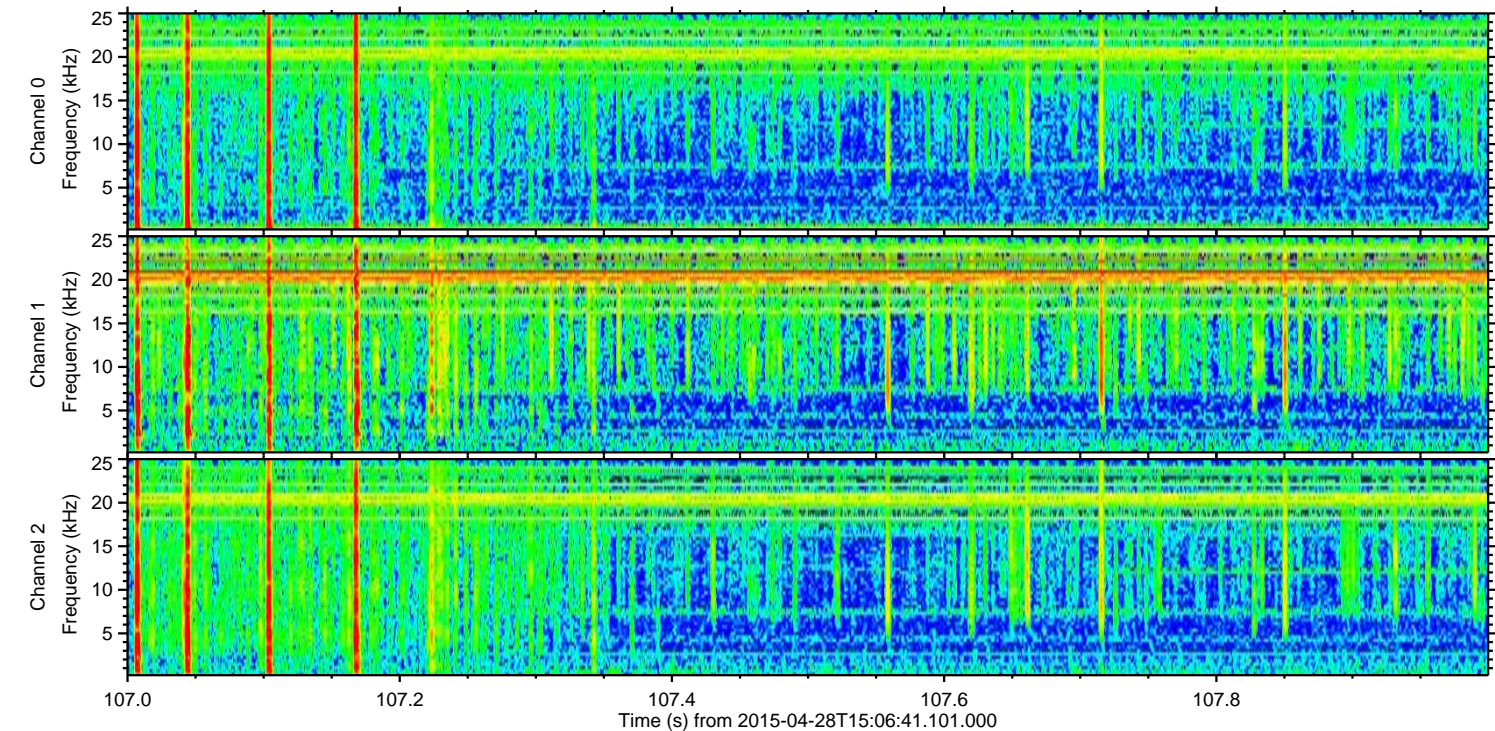
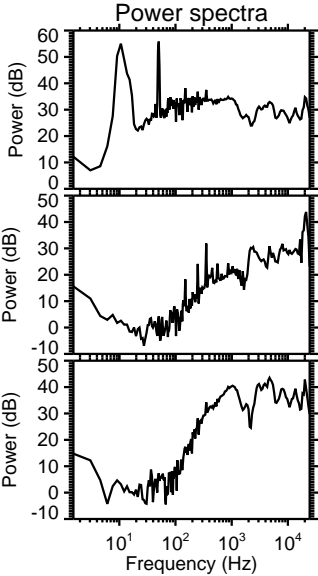
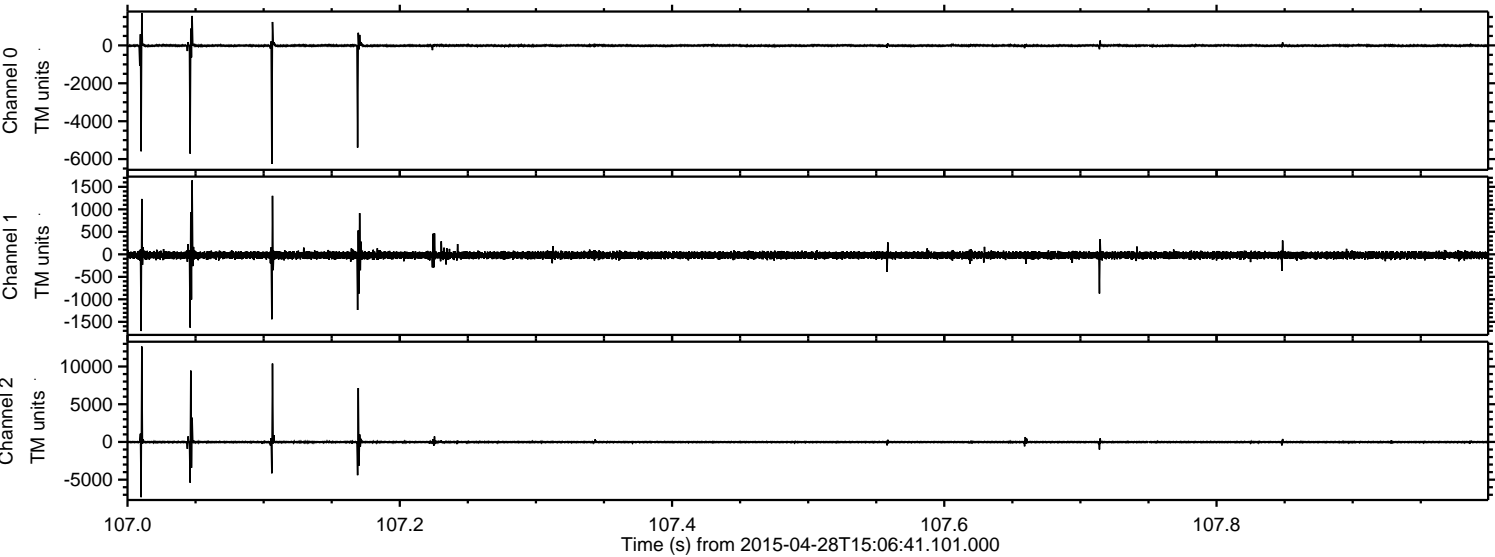

Processed Tue Apr 28 17:14:24 2015 by ELM ver.2012-10-06 from 001__elm20150428_150640__dat00.bin

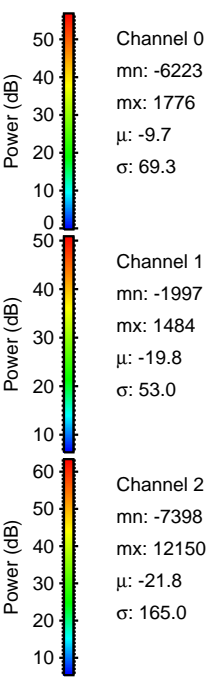
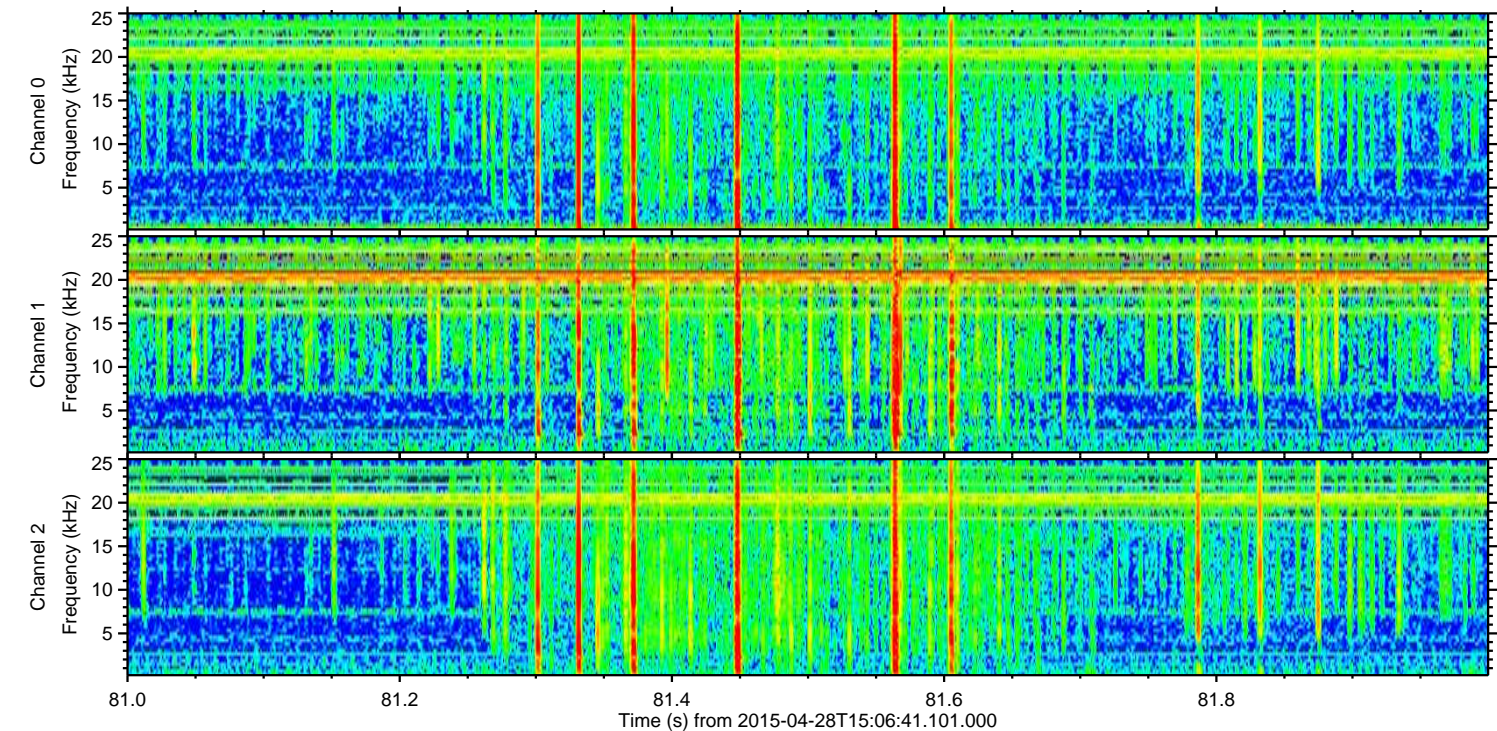
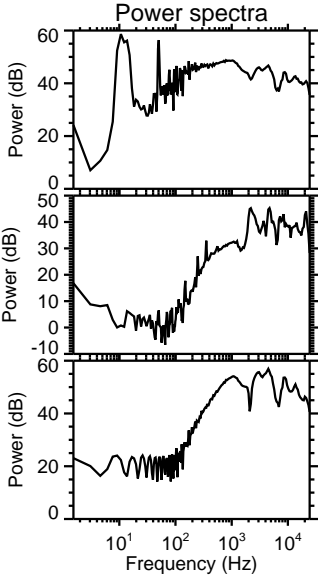
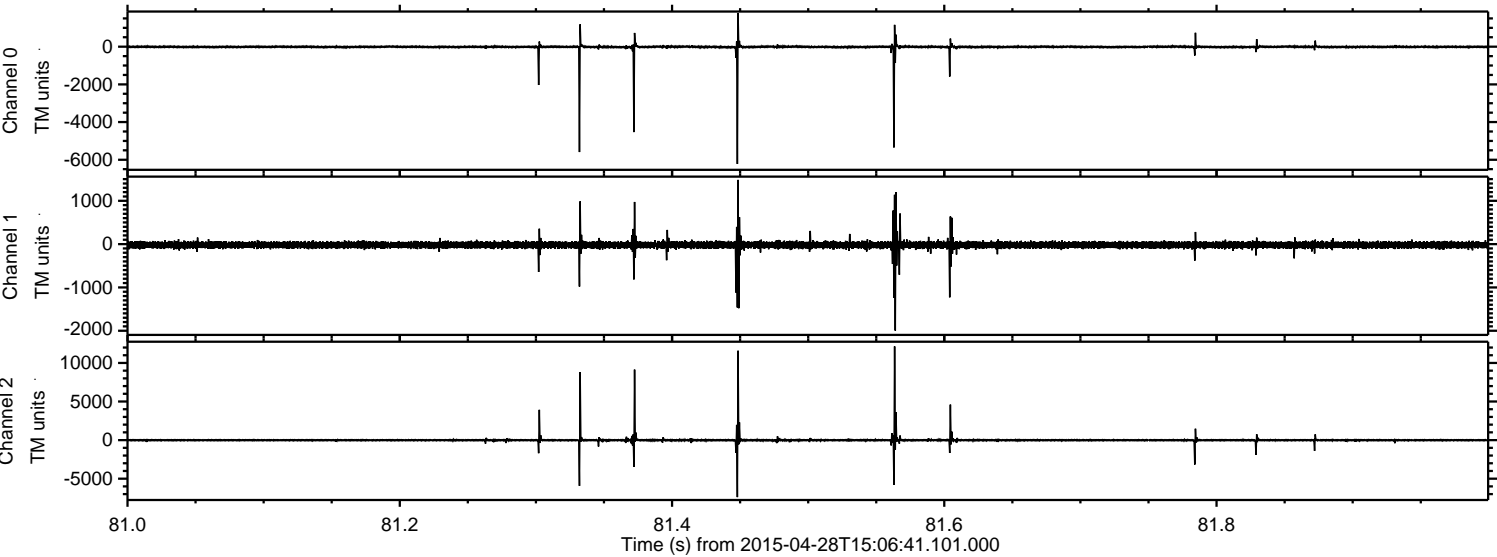

ELMAVAN 3D WAVEFORMS (Measured data sampled at 50 kHz) 49776 packets of 144 samples from 2015-04-28T15:06:41.101.000. Part 135/144

Processed Tue Apr 28 17:14:25 2015 by ELM ver.2012-10-06 from 001__elm20150428_150640__dat00.bin

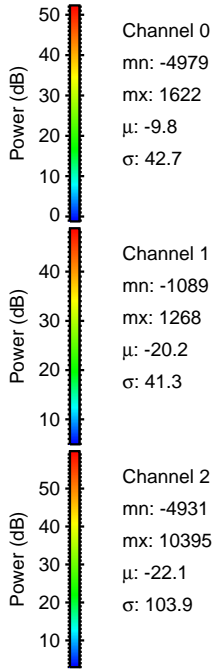
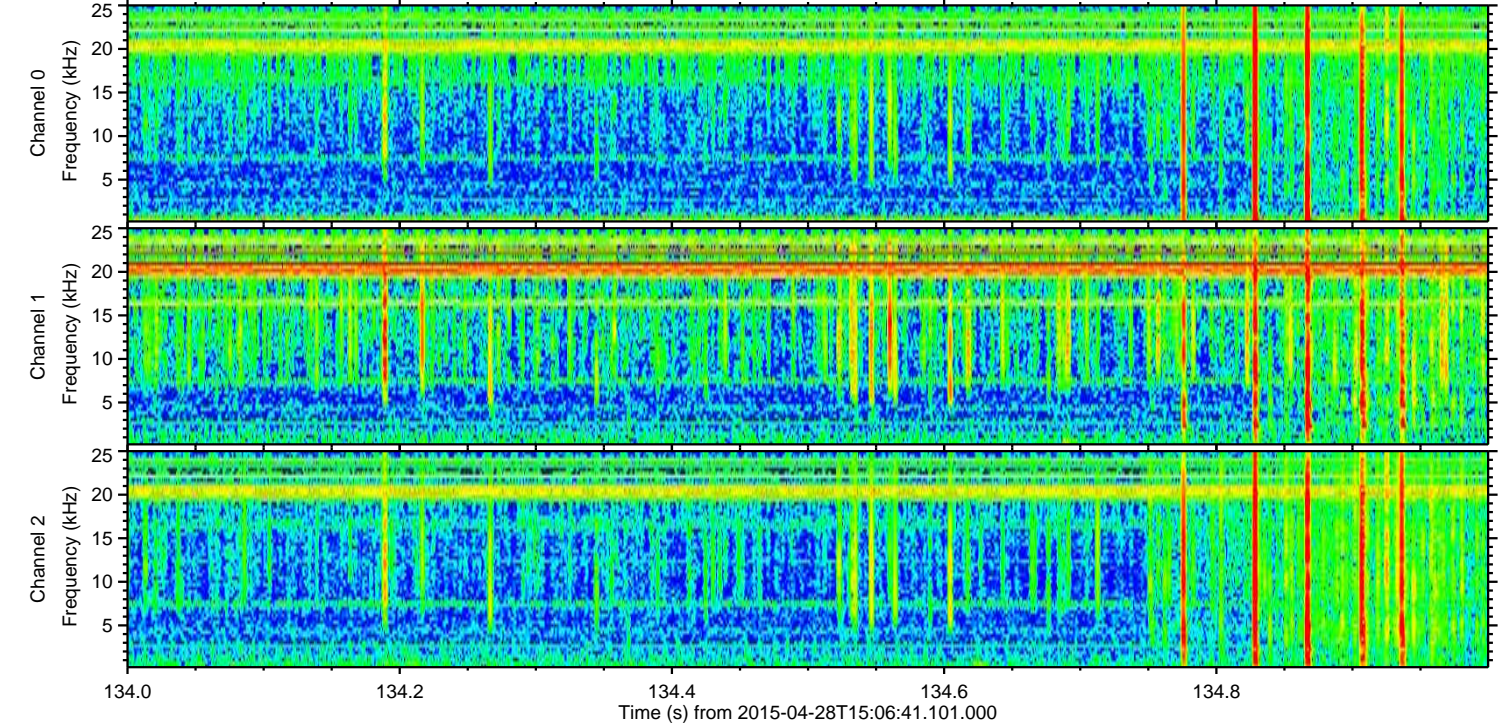
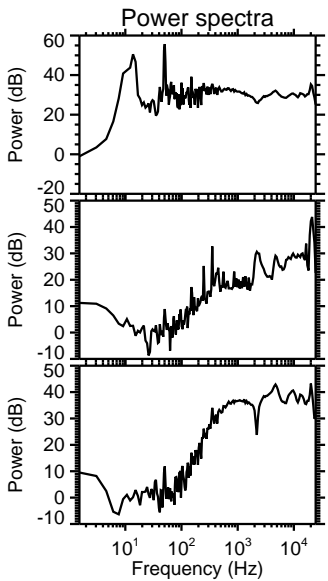
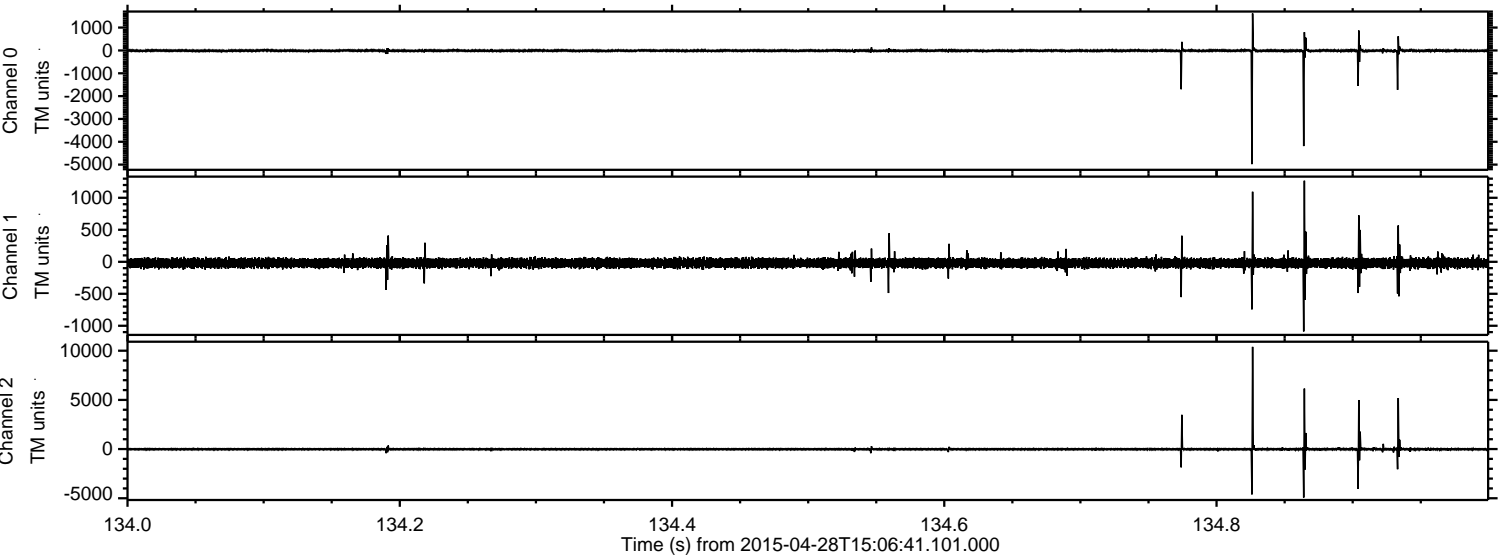

Channel 0
mn: -4979
mx: 1622
 μ : -9.8
 σ : 42.7

Channel 1
mn: -1089
mx: 1268
 μ : -20.2
 σ : 41.3

Channel 2
mn: -4931
mx: 10395
 μ : -22.1
 σ : 103.9

