

ELMAVAN 3D WAVEFORMS (Measured data sampled at 50 kHz) 49428 packets of 144 samples from 2015-04-28T14:41:40.352.999.

Processed Tue Apr 28 16:49:36 2015 by ELM ver.2012-10-06 from 001__elm20150428_144139__dat00.bin

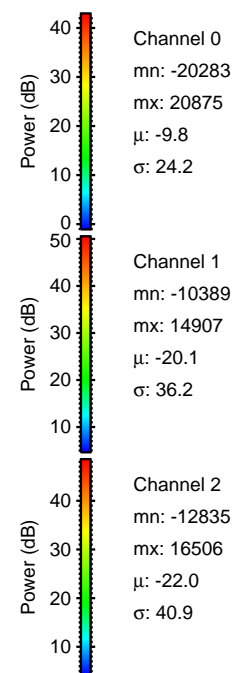
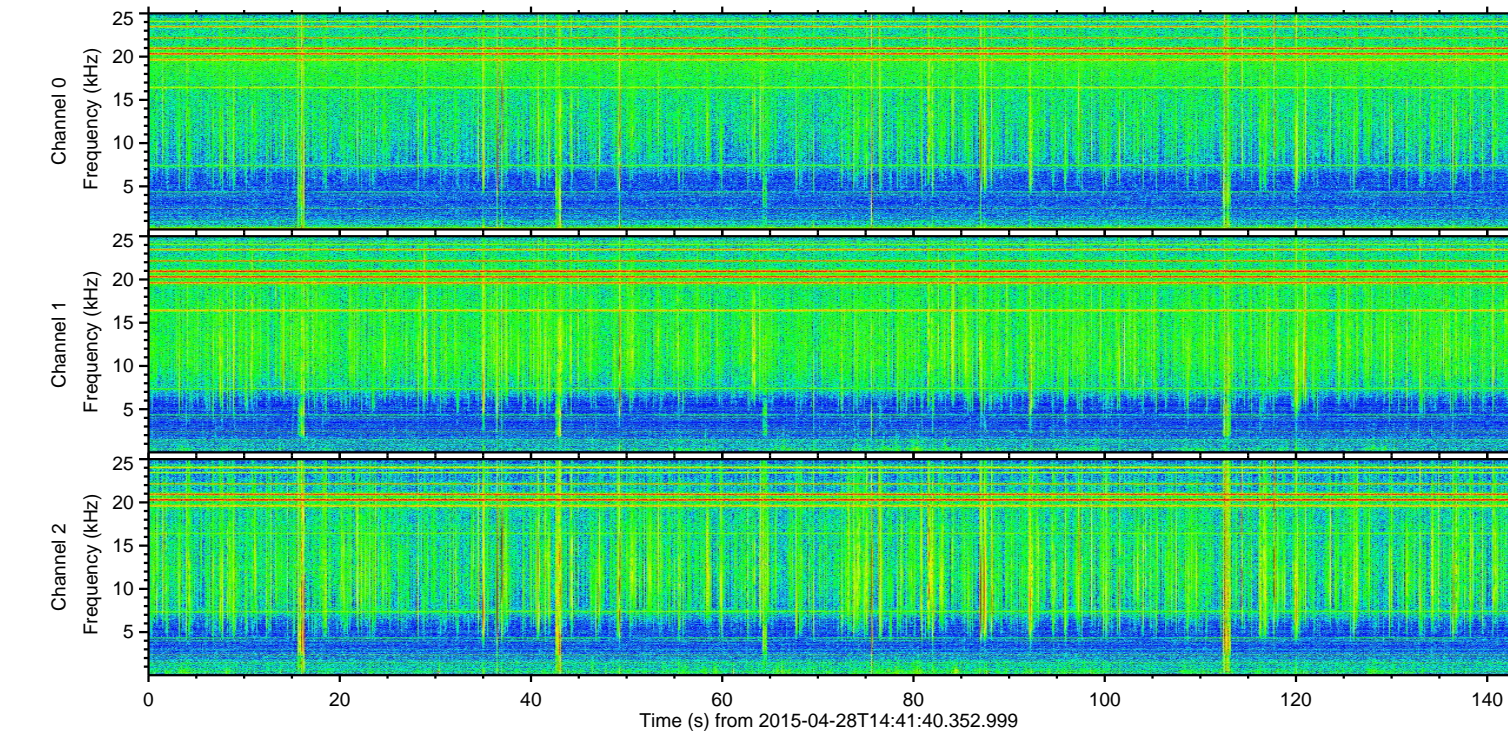
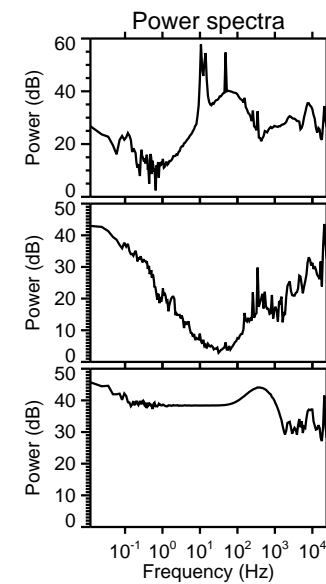
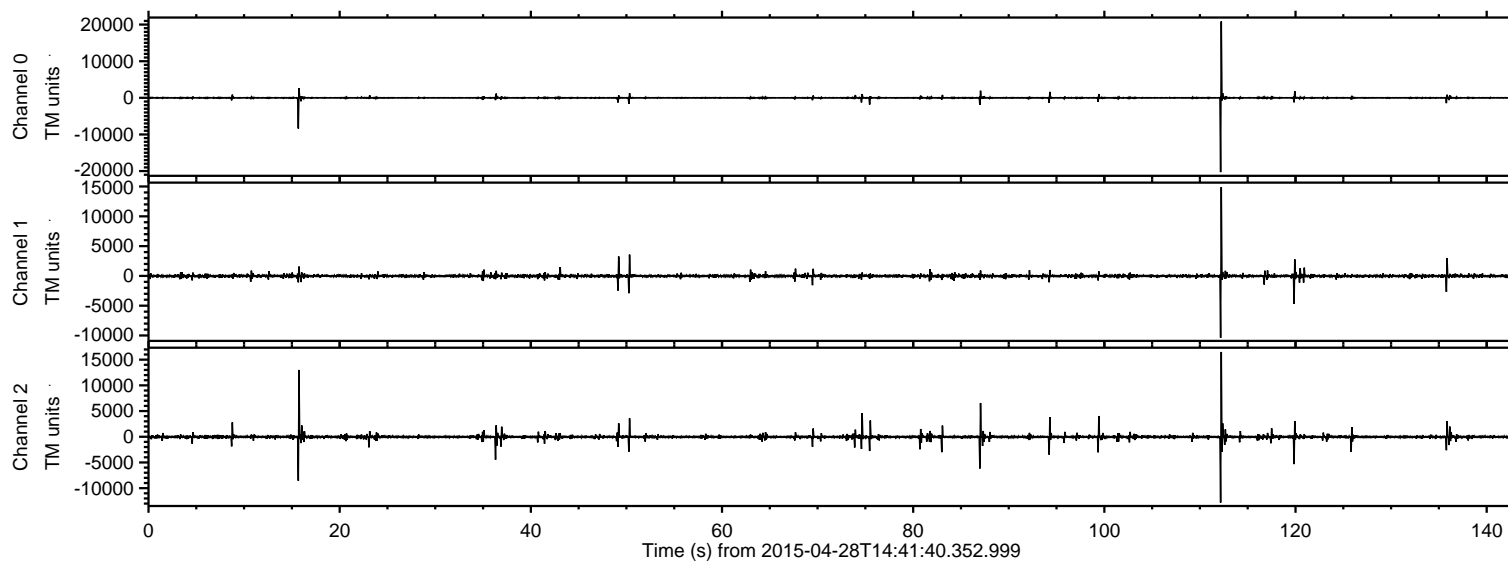

ELMAVAN 3D WAVEFORMS (Measured data sampled at 50 kHz) 49428 packets of 144 samples from 2015-04-28T14:41:40.352.999. Part 113/143

Processed Tue Apr 28 16:49:52 2015 by ELM ver.2012-10-06 from 001__elm20150428_144139__dat00.bin

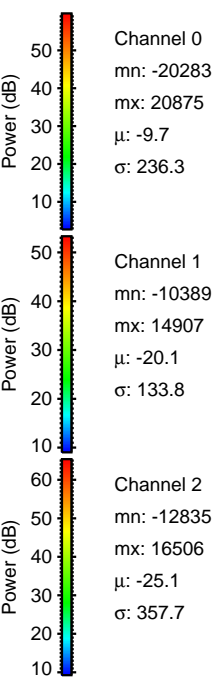
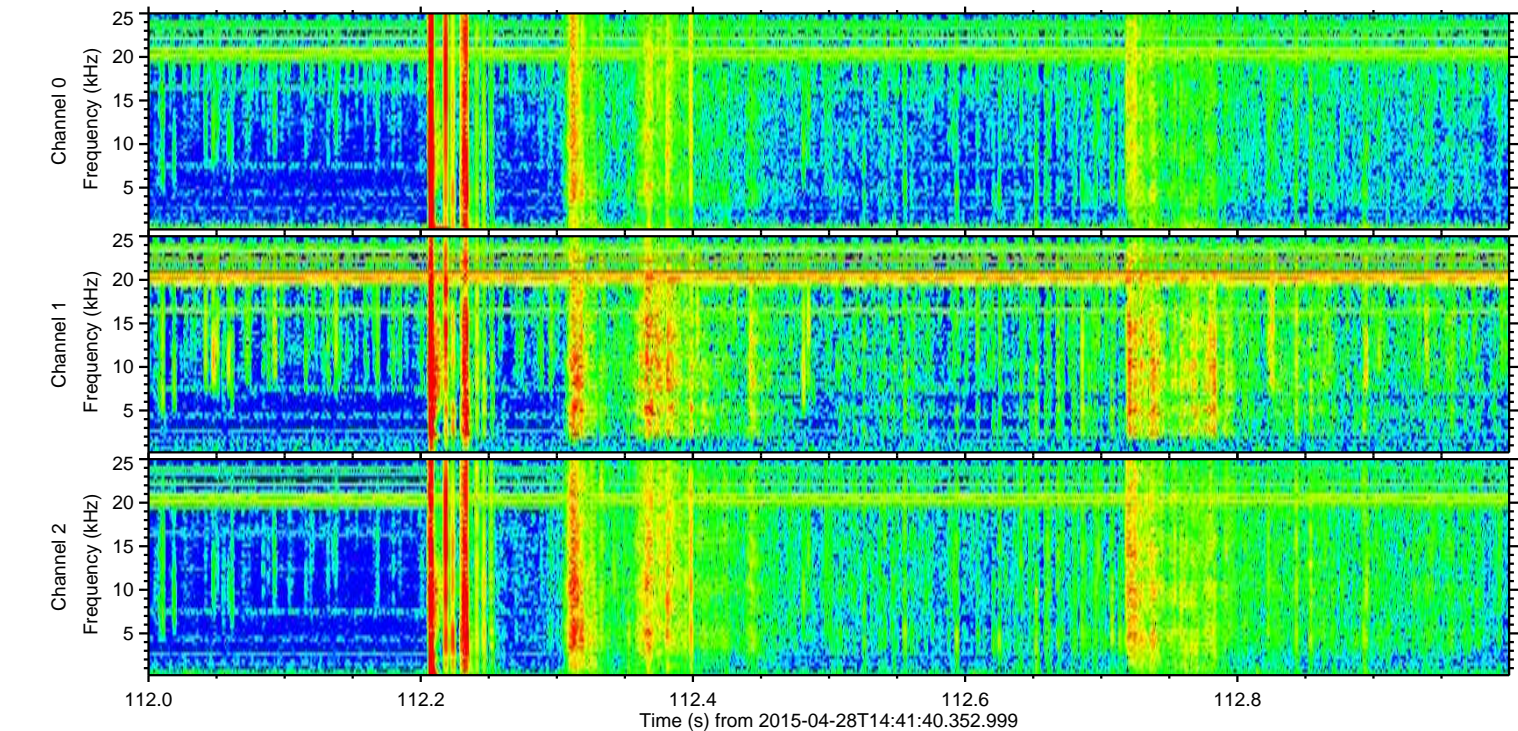
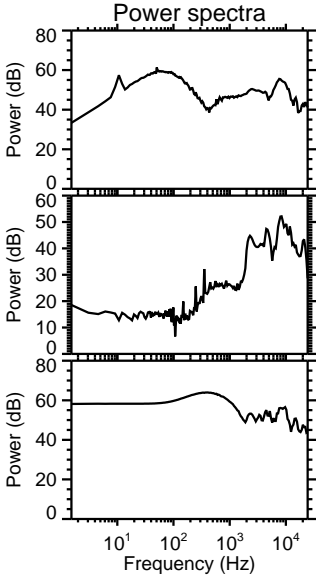
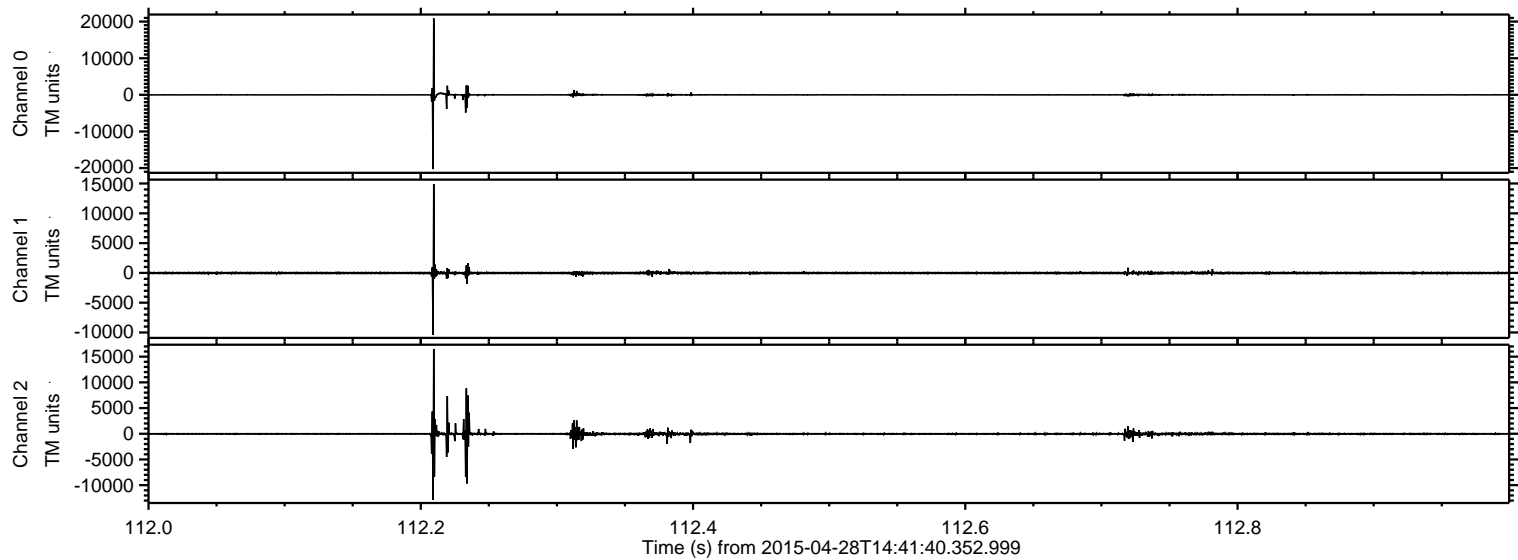

Processed Tue Apr 28 16:49:53 2015 by ELM ver.2012-10-06 from 001__elm20150428_144139__dat00.bin

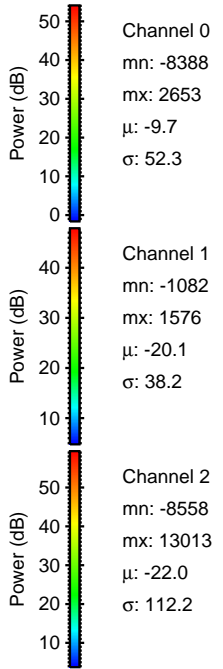
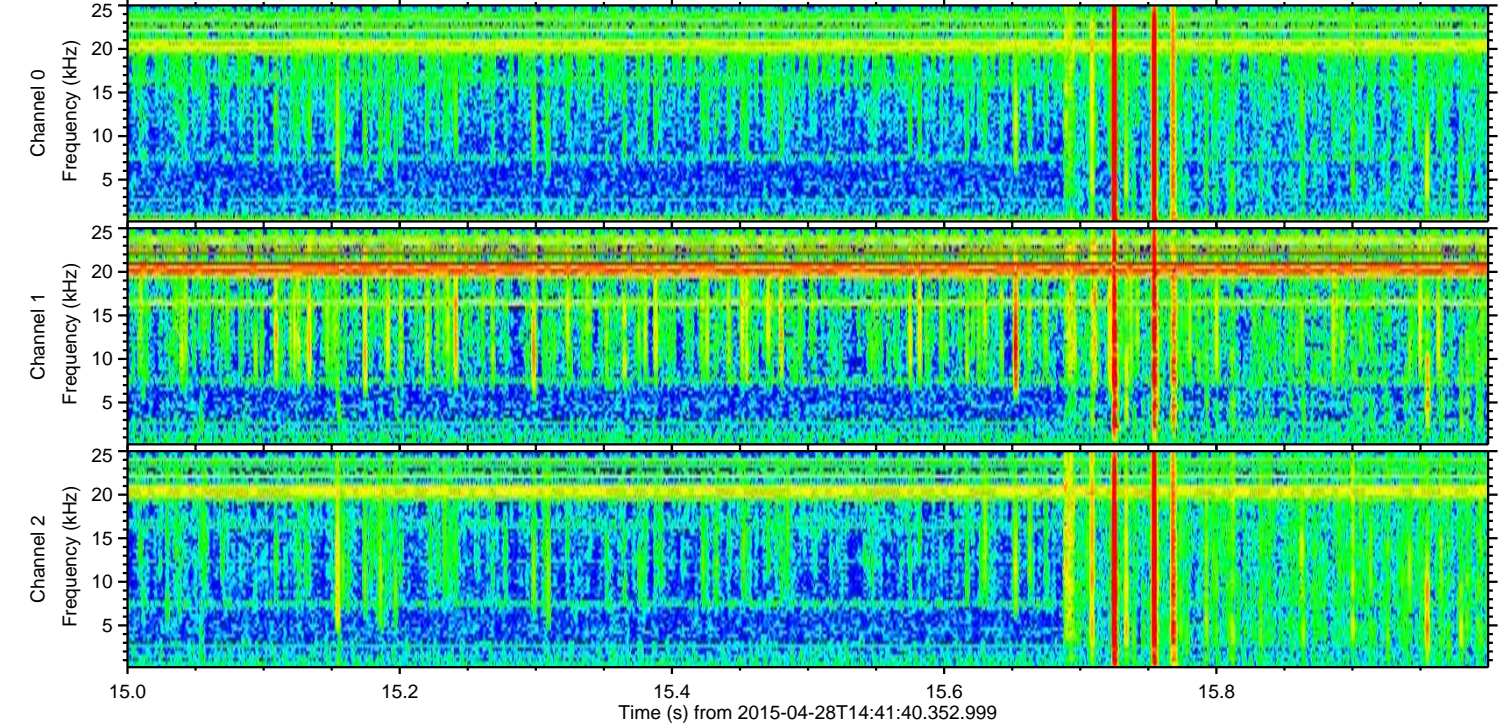
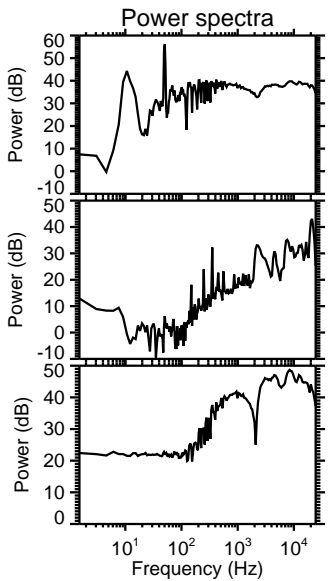
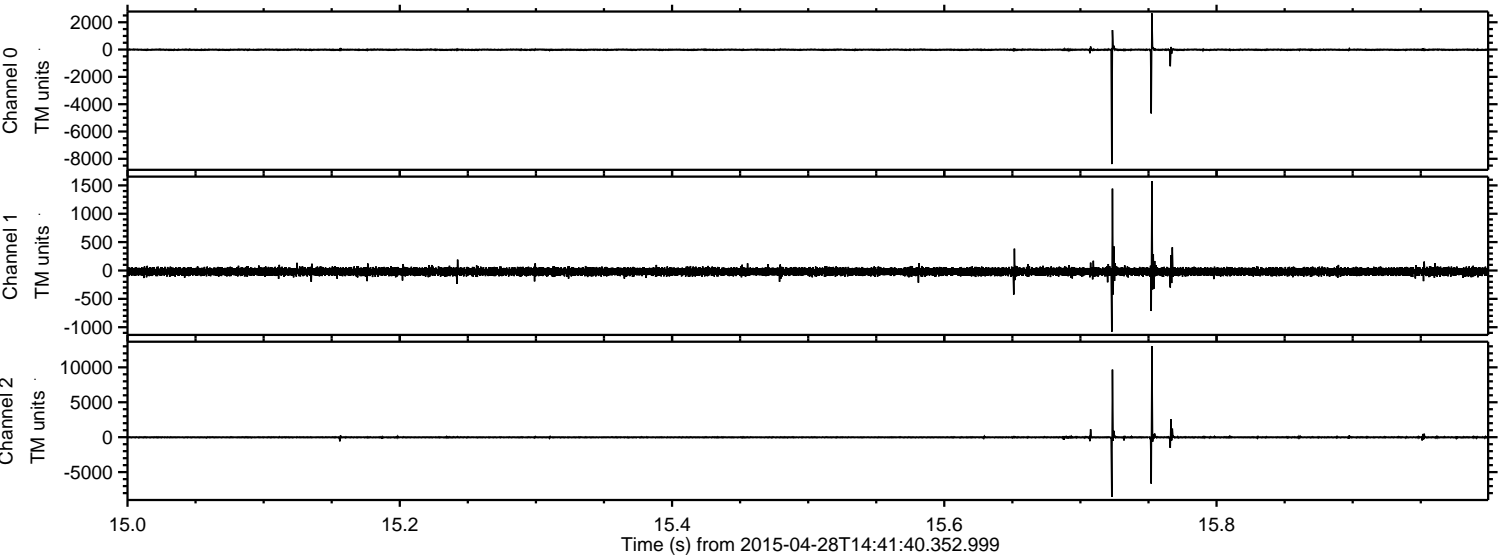

ELMAVAN 3D WAVEFORMS (Measured data sampled at 50 kHz) 49428 packets of 144 samples from 2015-04-28T14:41:40.352.999. Part 87/143

Processed Tue Apr 28 16:49:54 2015 by ELM ver.2012-10-06 from 001__elm20150428_144139__dat00.bin

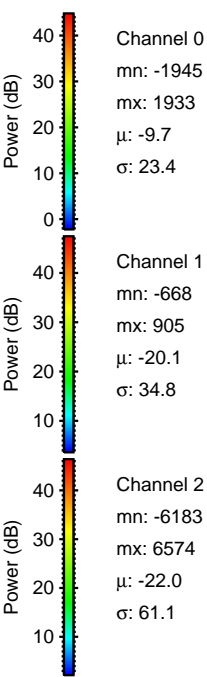
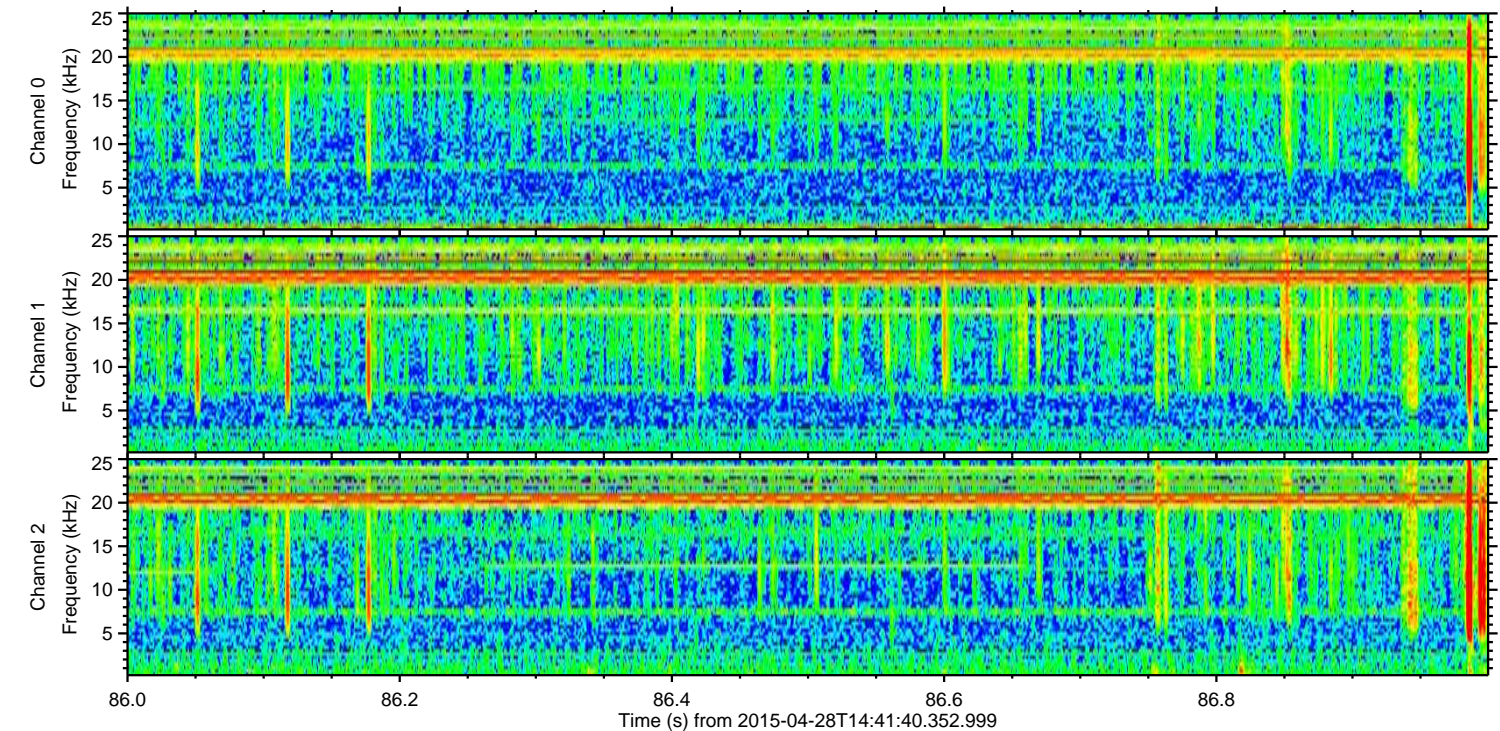
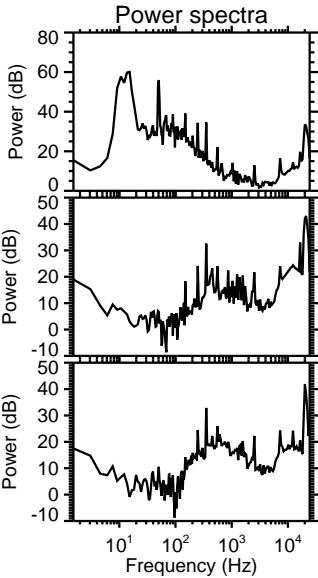
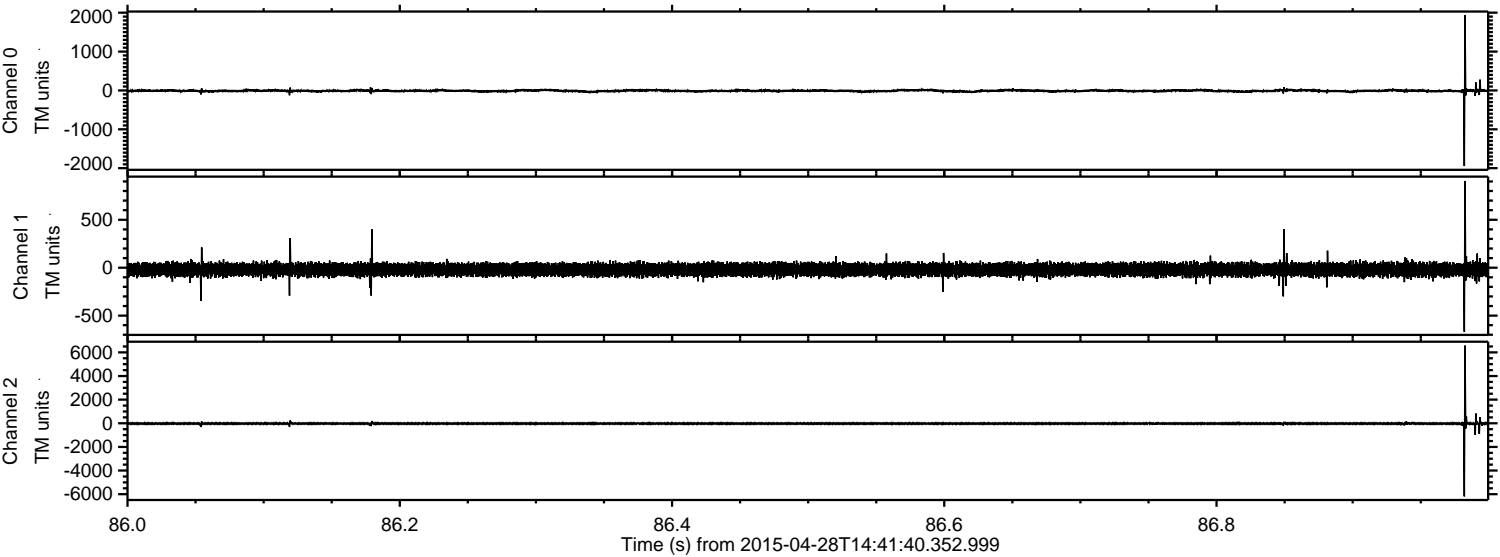

ELMAVAN 3D WAVEFORMS (Measured data sampled at 50 kHz) 49428 packets of 144 samples from 2015-04-28T14:41:40.352.999. Part 120/143

Processed Tue Apr 28 16:49:55 2015 by ELM ver.2012-10-06 from 001__elm20150428_144139__dat00.bin

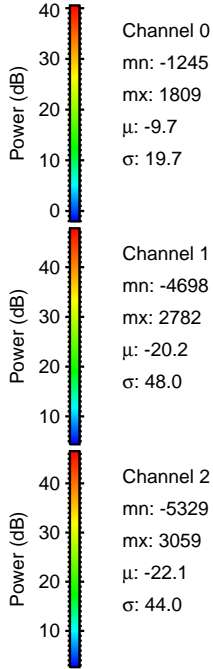
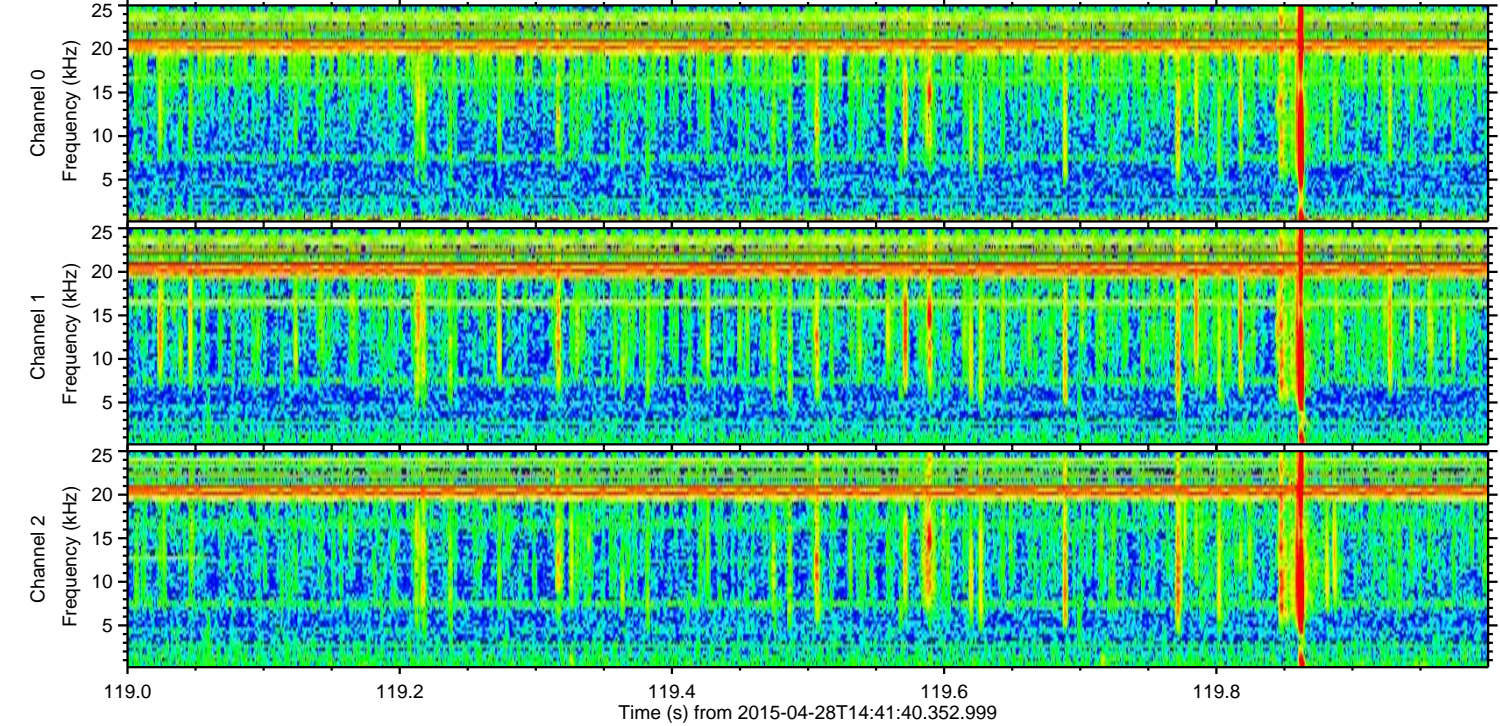
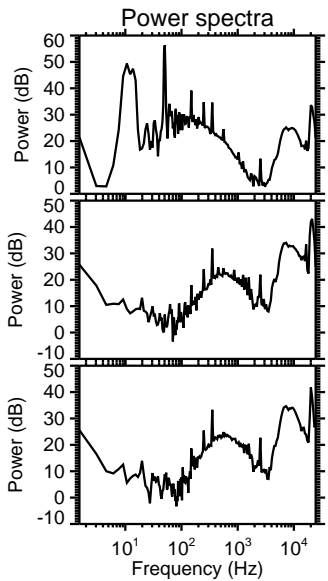
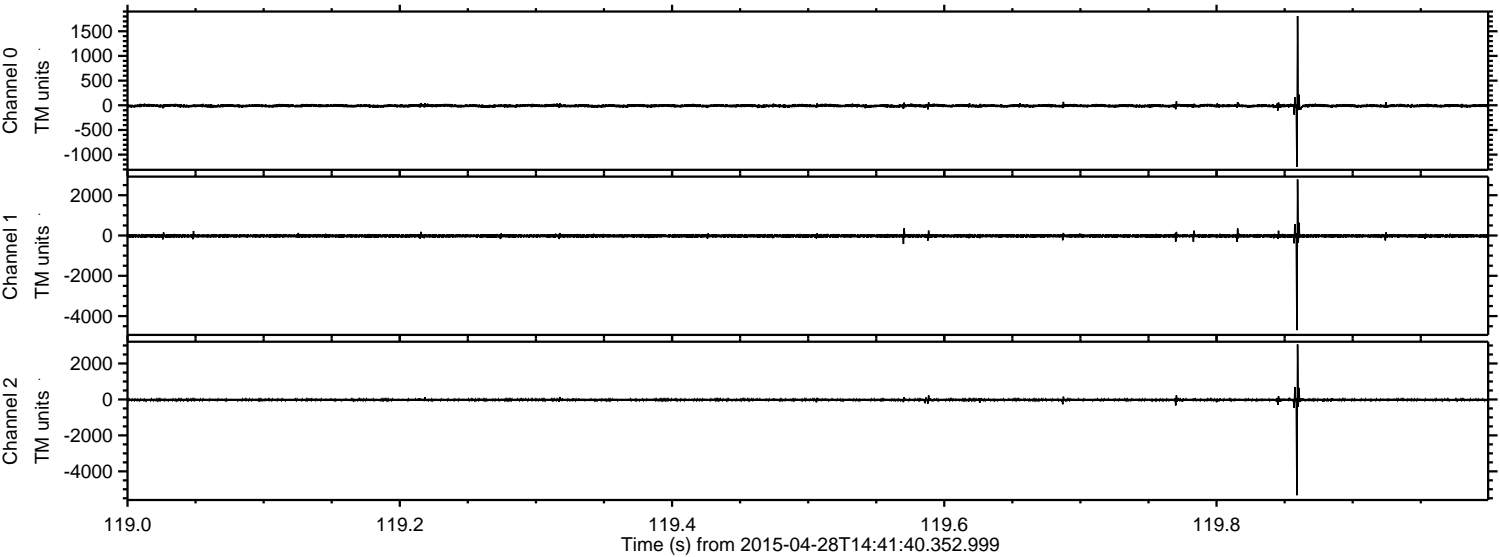

Processed Tue Apr 28 16:49:56 2015 by ELM ver.2012-10-06 from 001__elm20150428_144139__dat00.bin

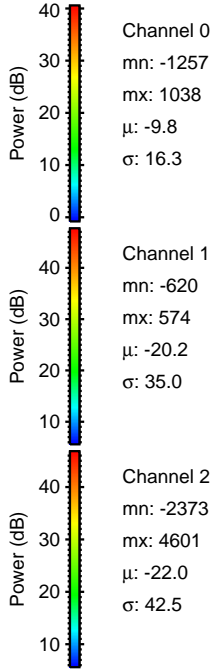
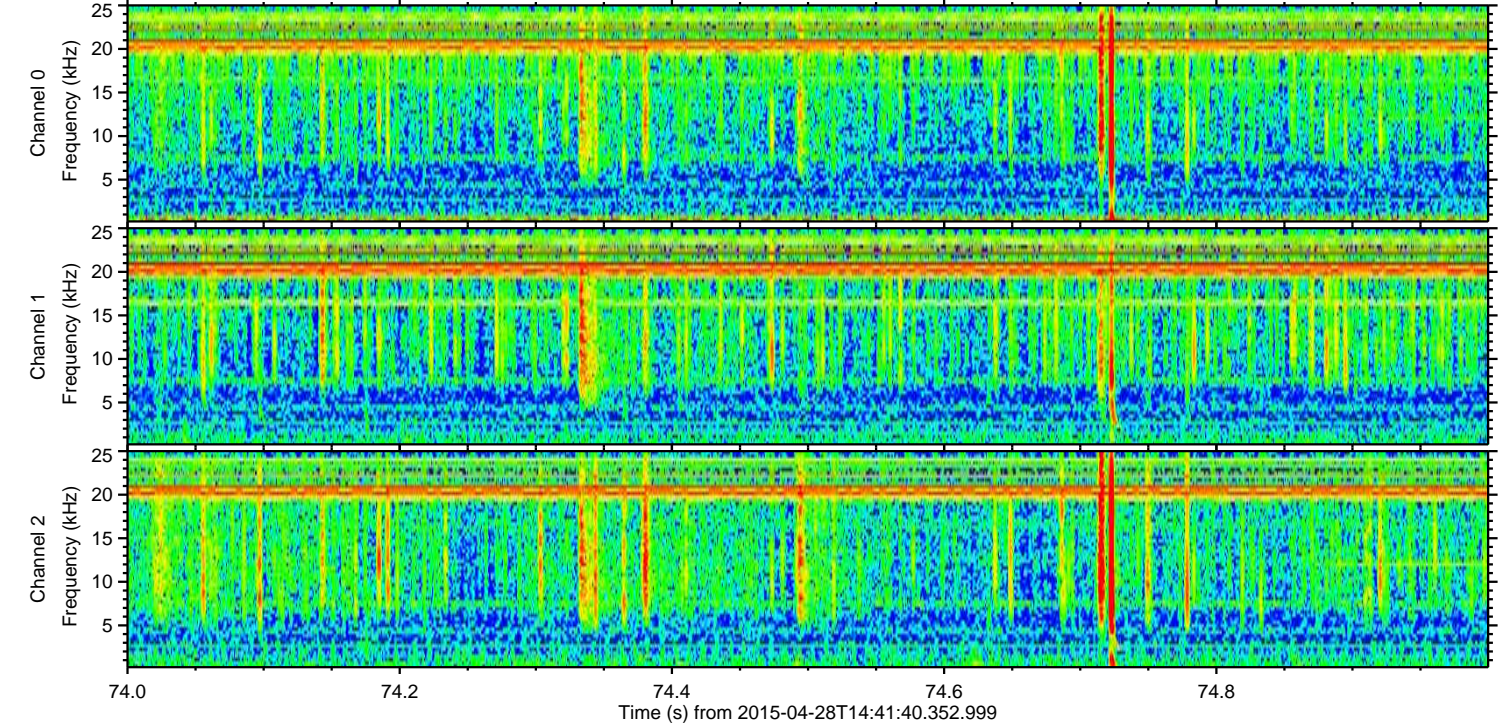
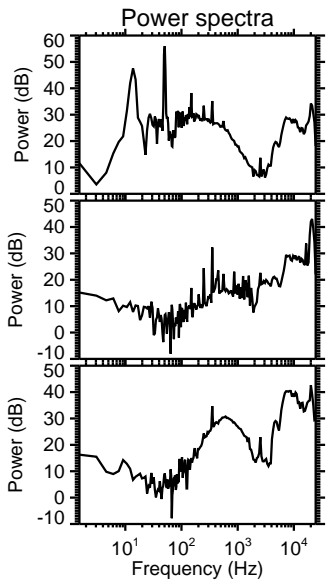
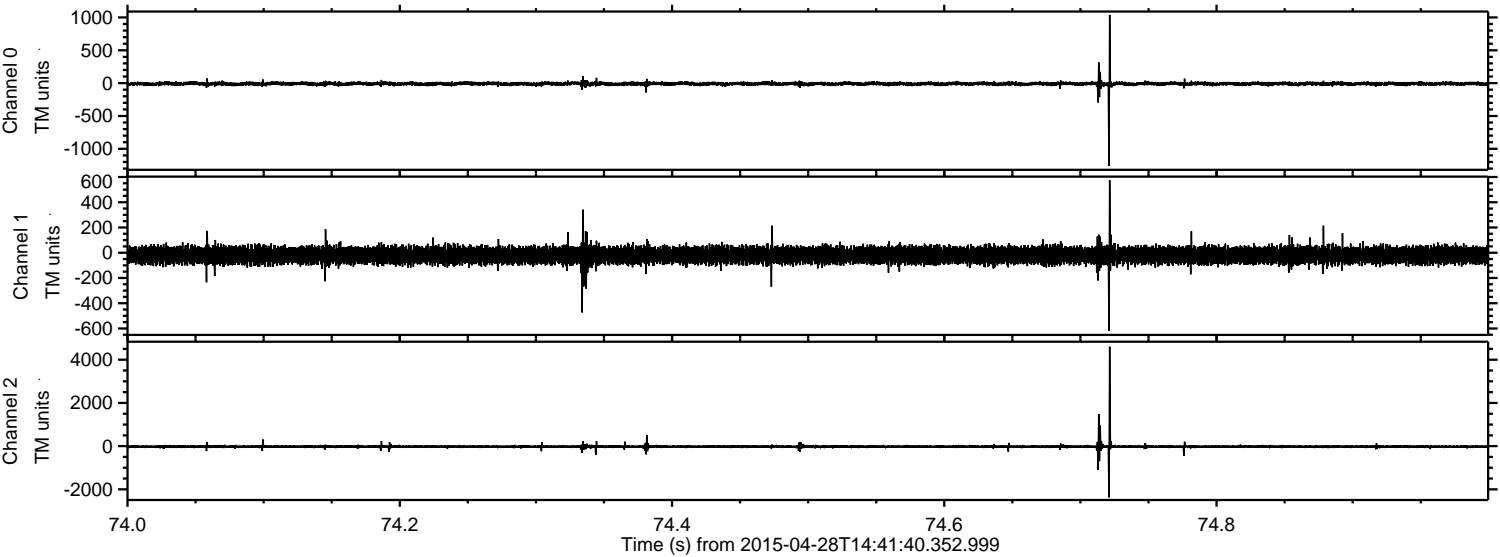

Channel 0
mn: -1257
mx: 1038
 μ : -9.8
 σ : 16.3

Channel 1
mn: -620
mx: 574
 μ : -20.2
 σ : 35.0

Channel 2
mn: -2373
mx: 4601
 μ : -22.0
 σ : 42.5

Processed Tue Apr 28 16:49:57 2015 by ELM ver.2012-10-06 from 001__elm20150428_144139__dat00.bin

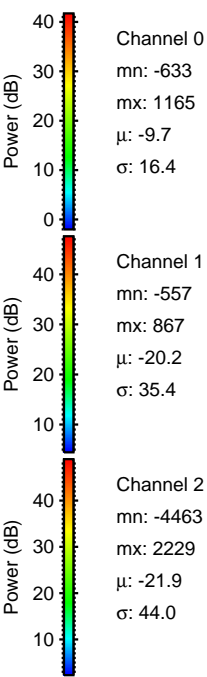
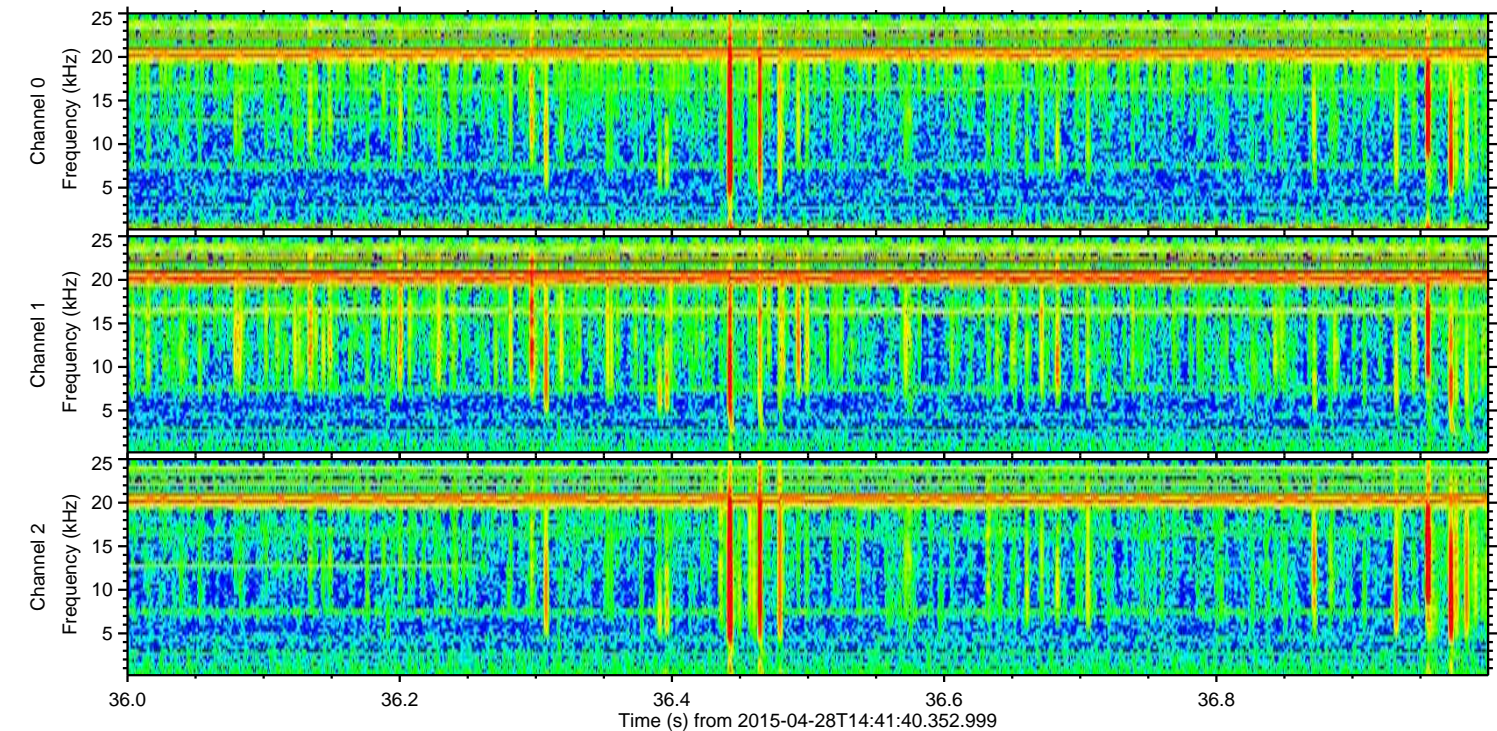
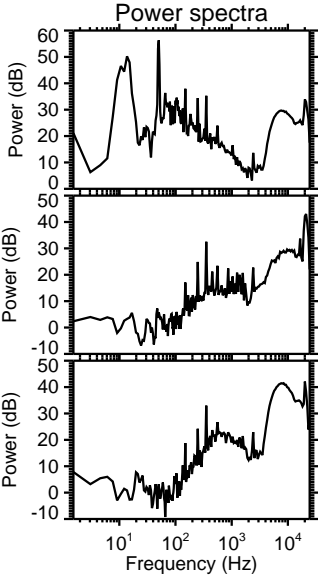
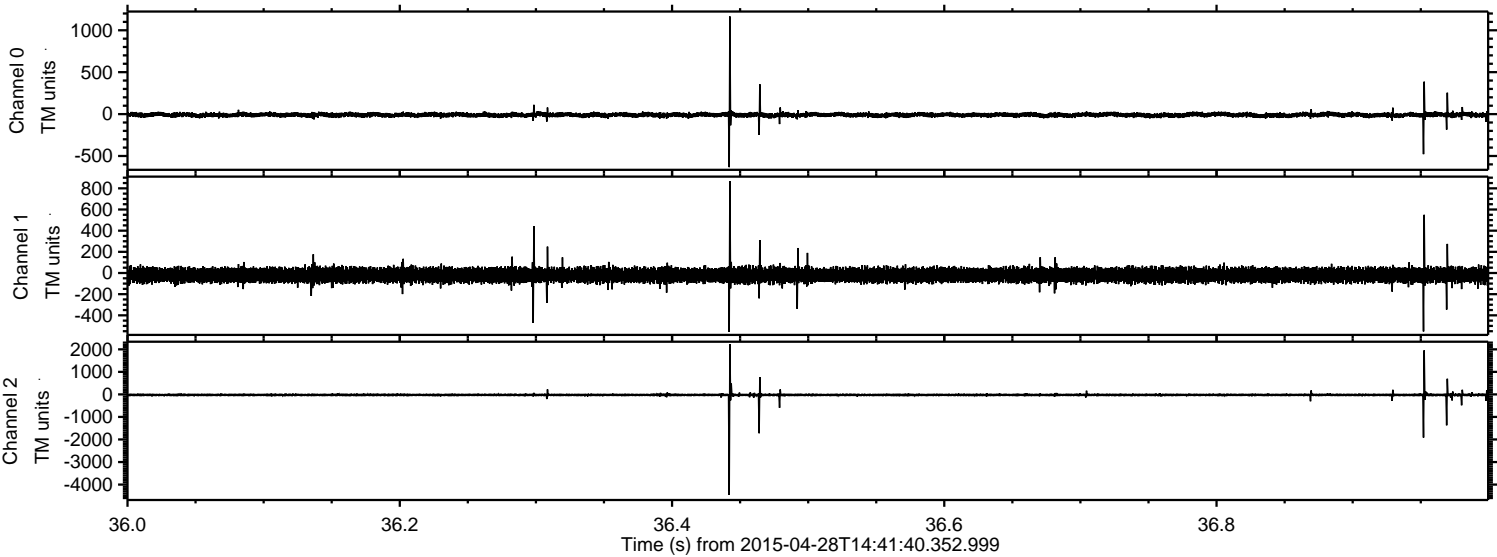

ELMAVAN 3D WAVEFORMS (Measured data sampled at 50 kHz) 49428 packets of 144 samples from 2015-04-28T14:41:40.352.999. Part 100/143

Processed Tue Apr 28 16:49:58 2015 by ELM ver.2012-10-06 from 001__elm20150428_144139__dat00.bin

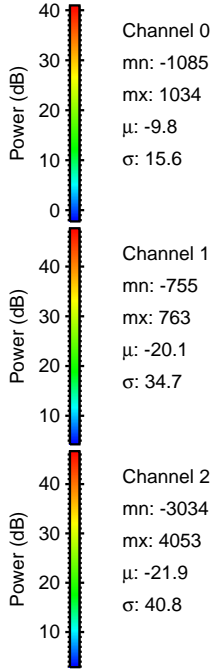
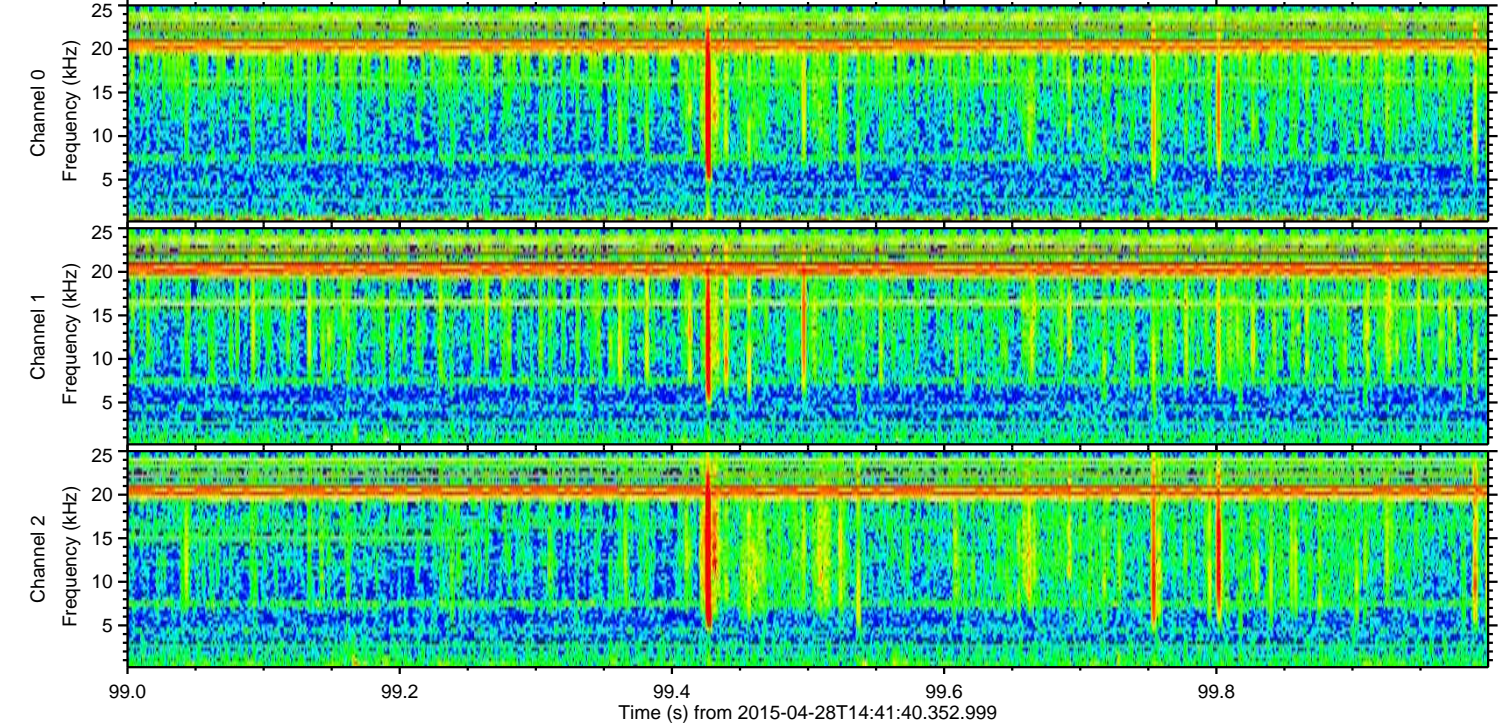
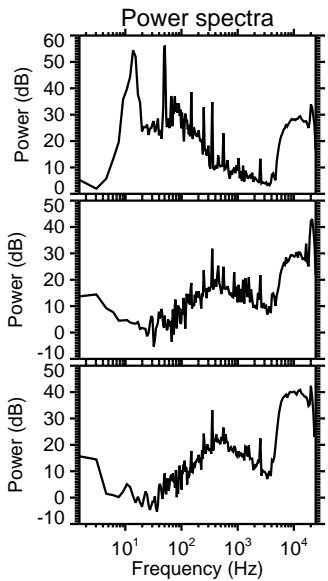
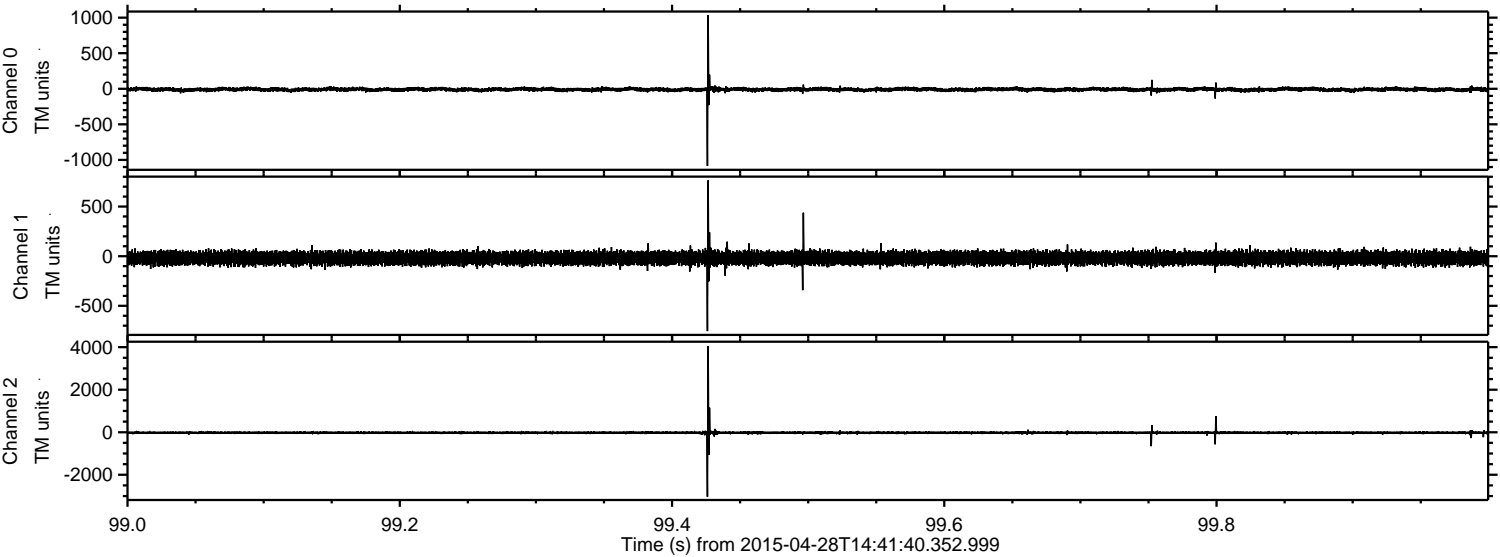

Processed Tue Apr 28 16:49:59 2015 by ELM ver.2012-10-06 from 001__elm20150428_144139__dat00.bin

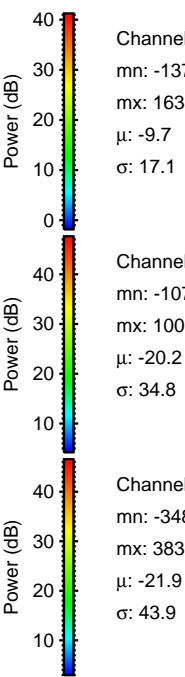
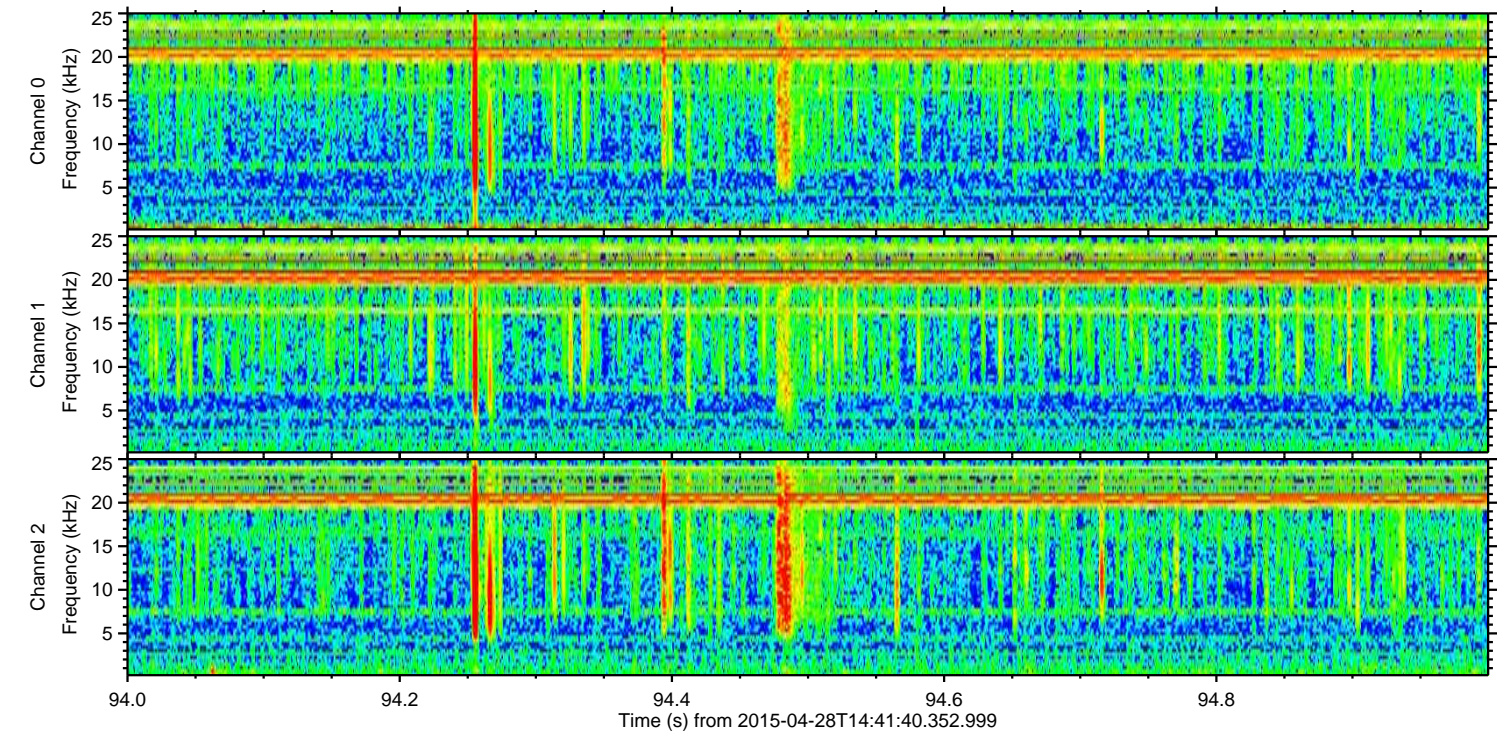
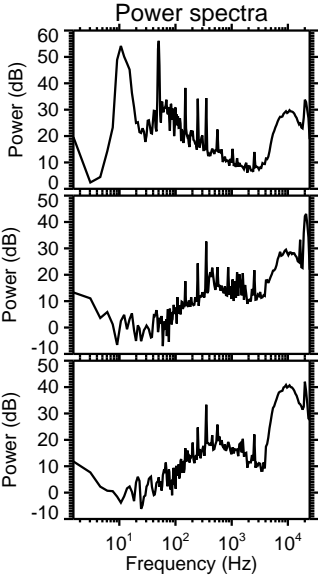
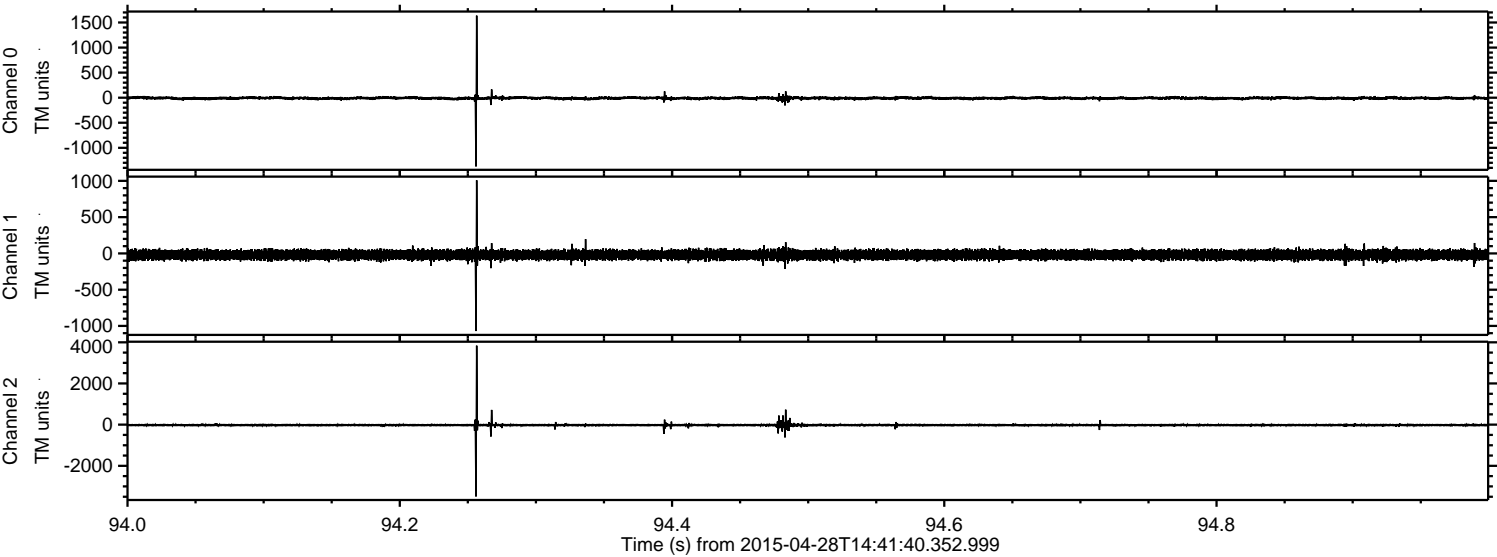

Channel 0
mn: -1371
mx: 1637
 μ : -9.7
 σ : 17.1

Channel 1
mn: -1070
mx: 1008
 μ : -20.2
 σ : 34.8

Channel 2
mn: -3485
mx: 3836
 μ : -21.9
 σ : 43.9

Processed Tue Apr 28 16:50:01 2015 by ELM ver.2012-10-06 from 001__elm20150428_144139__dat00.bin

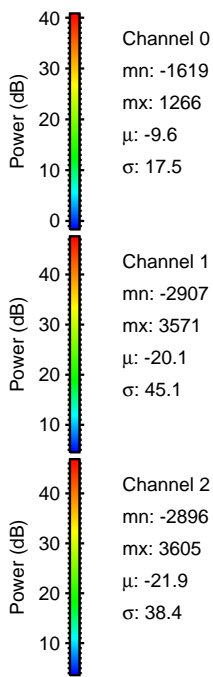
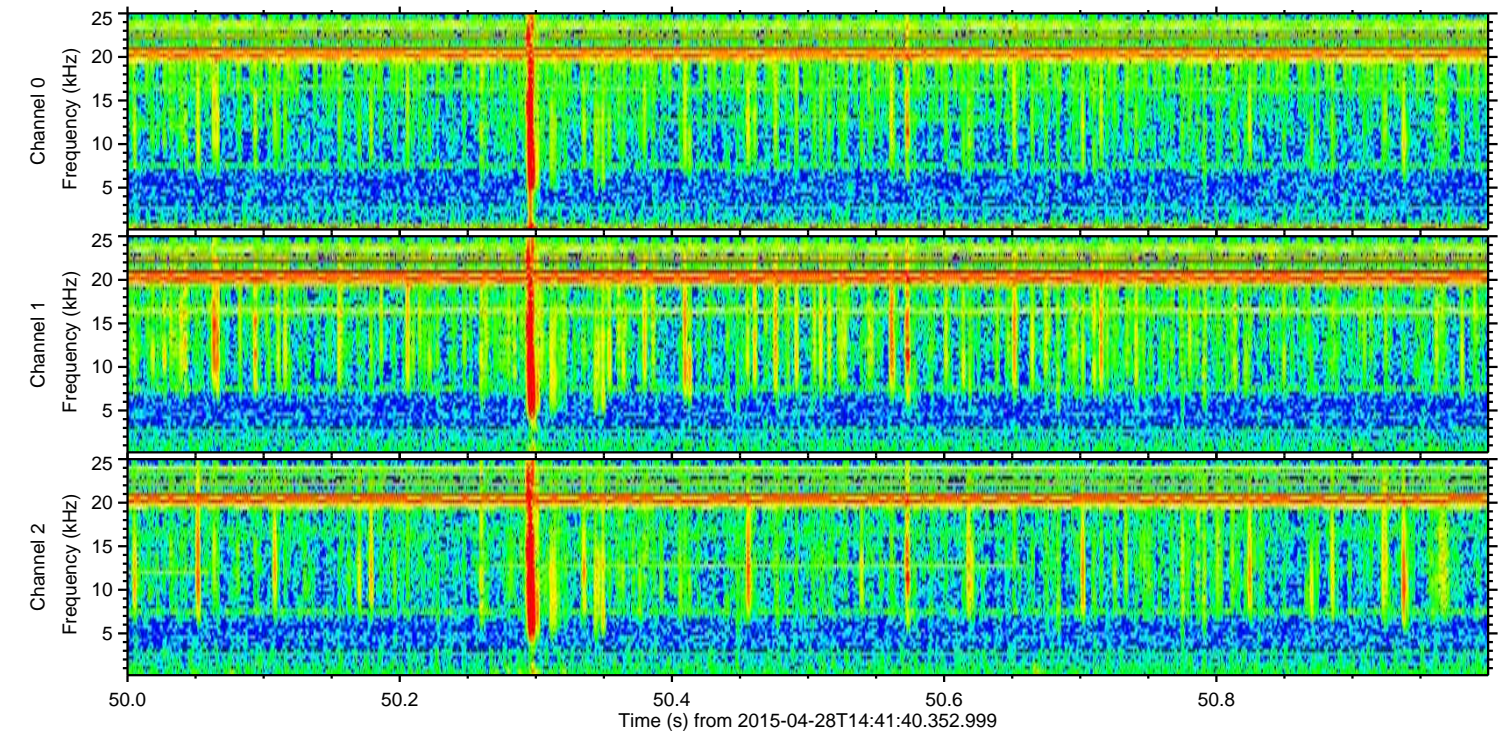
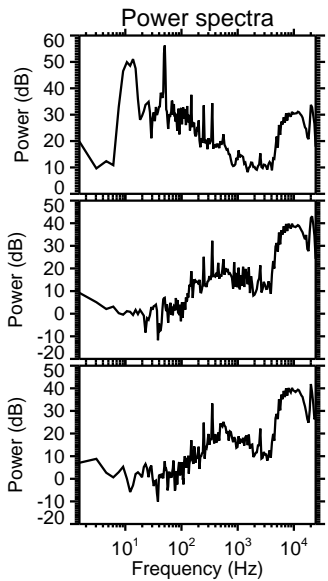
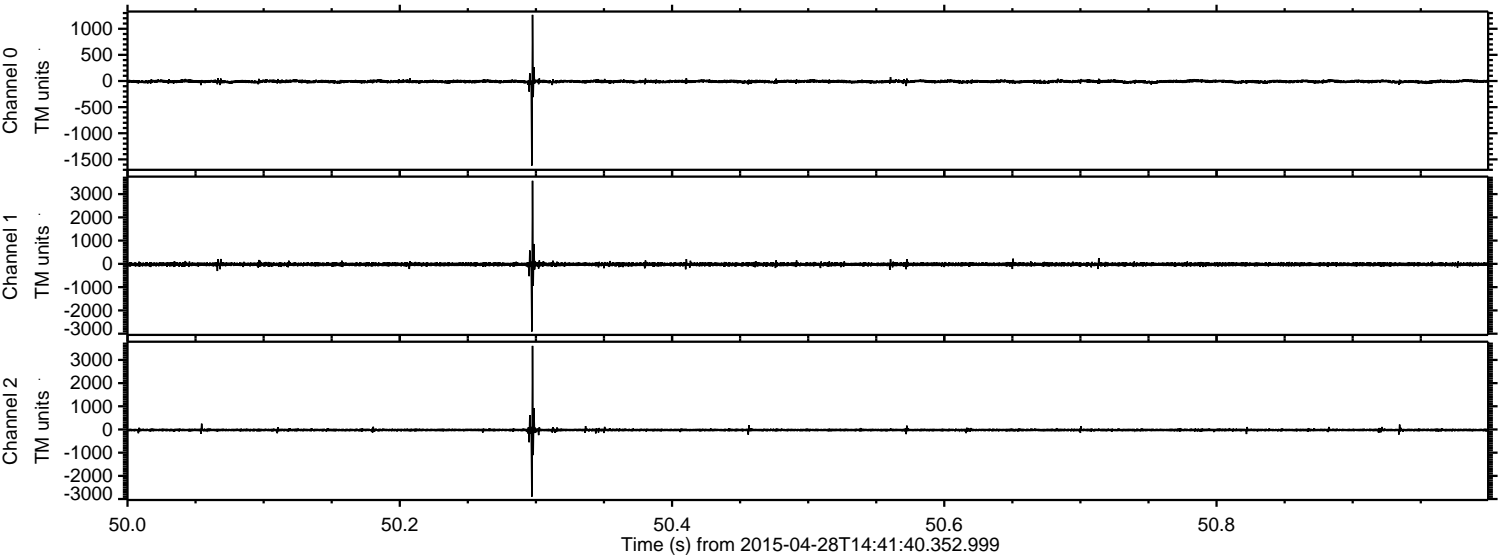

Channel 0
mn: -1619
mx: 1266
 μ : -9.6
 σ : 17.5

Channel 1
mn: -2907
mx: 3571
 μ : -20.1
 σ : 45.1

Channel 2
mn: -2896
mx: 3605
 μ : -21.9
 σ : 38.4

Processed Tue Apr 28 16:50:02 2015 by ELM ver.2012-10-06 from 001__elm20150428_144139__dat00.bin

