

ELMAVAN 3D WAVEFORMS (Measured data sampled at 50 kHz) 49506 packets of 144 samples from 2015-04-28T14:06:39.291.000.

Processed Tue Apr 28 16:14:09 2015 by ELM ver.2012-10-06 from 001__elm20150428_140638__dat00.bin

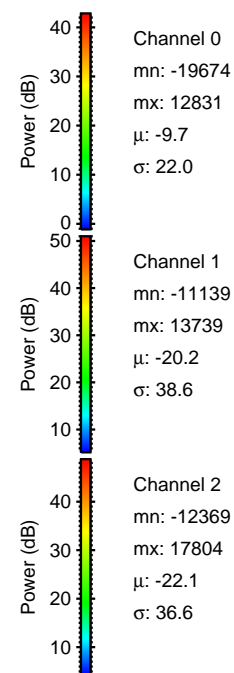

Processed Tue Apr 28 16:14:25 2015 by ELM ver.2012-10-06 from 001__elm20150428_140638__dat00.bin

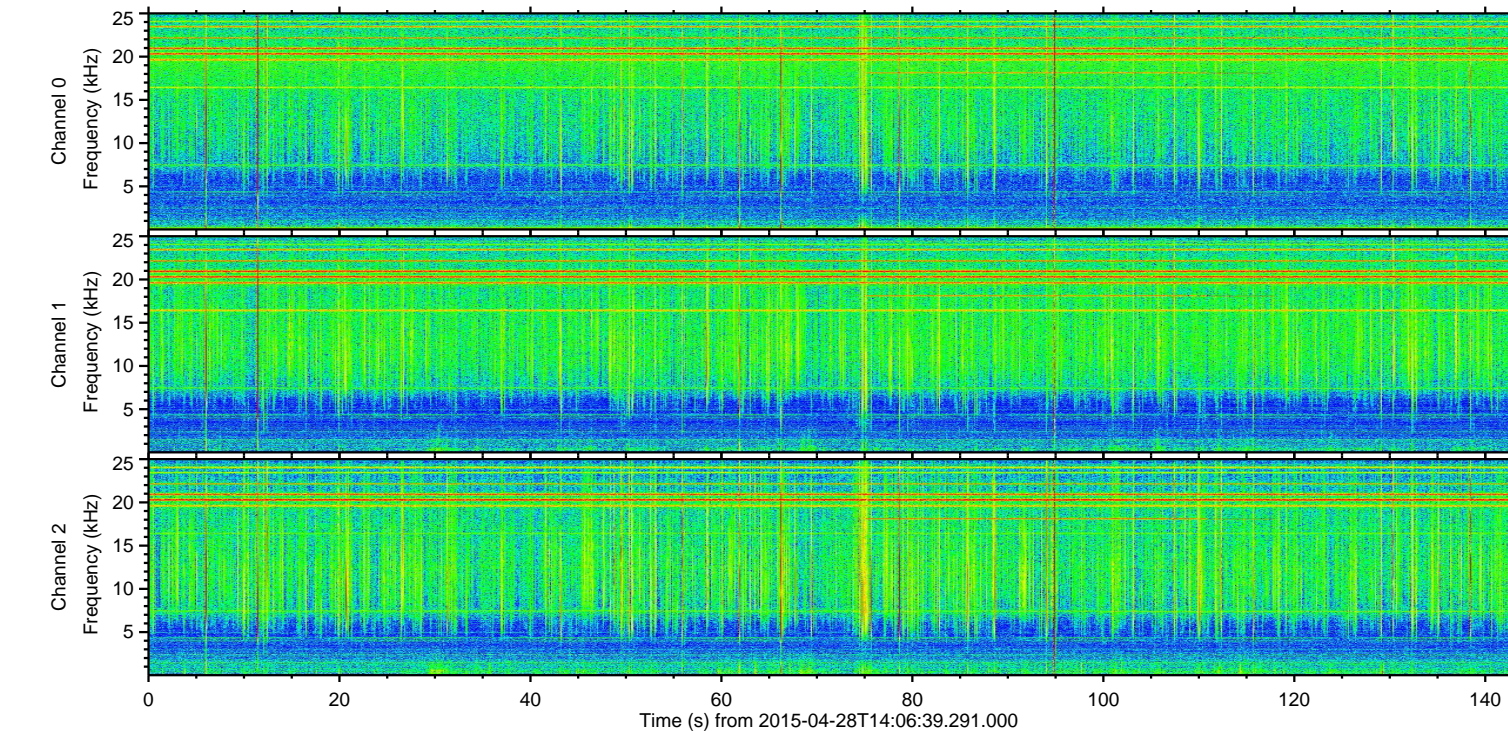
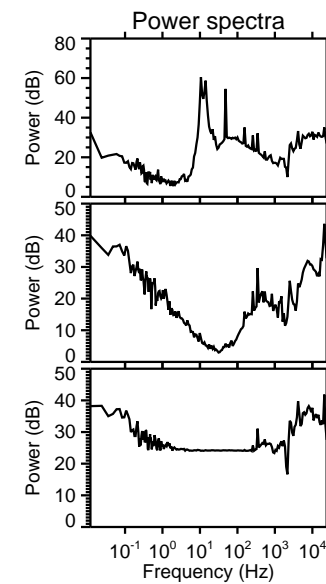
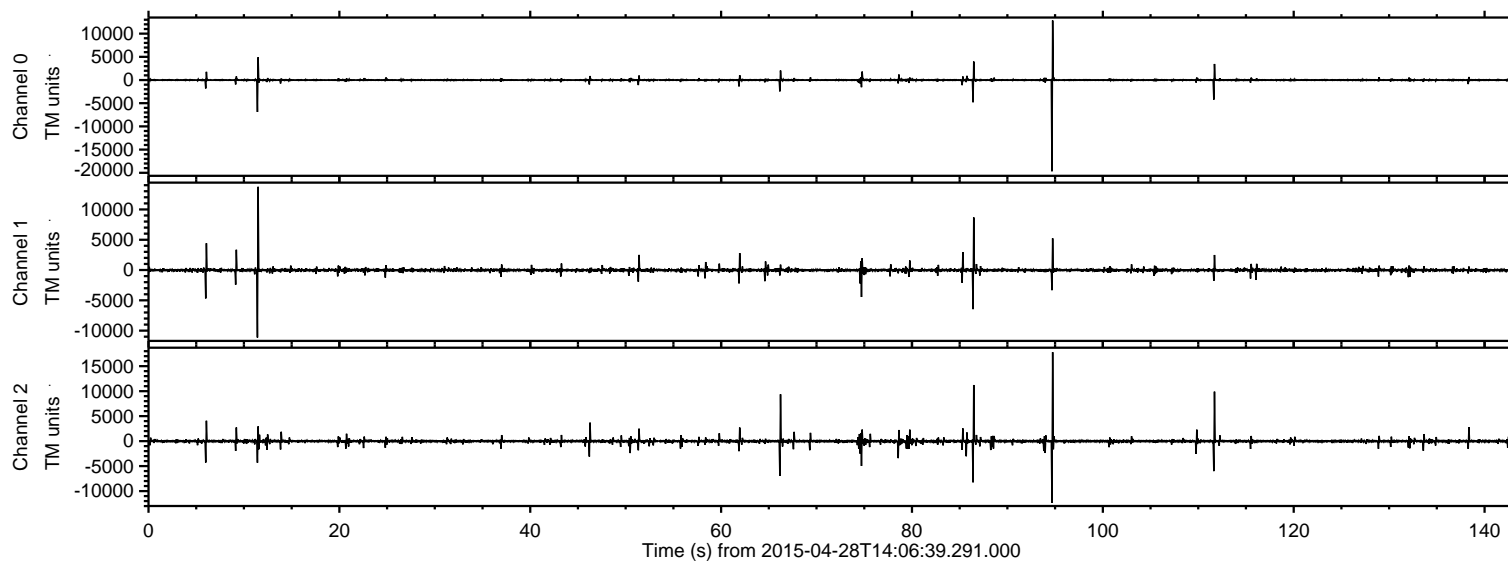
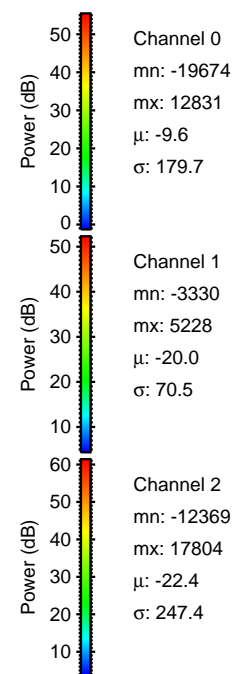
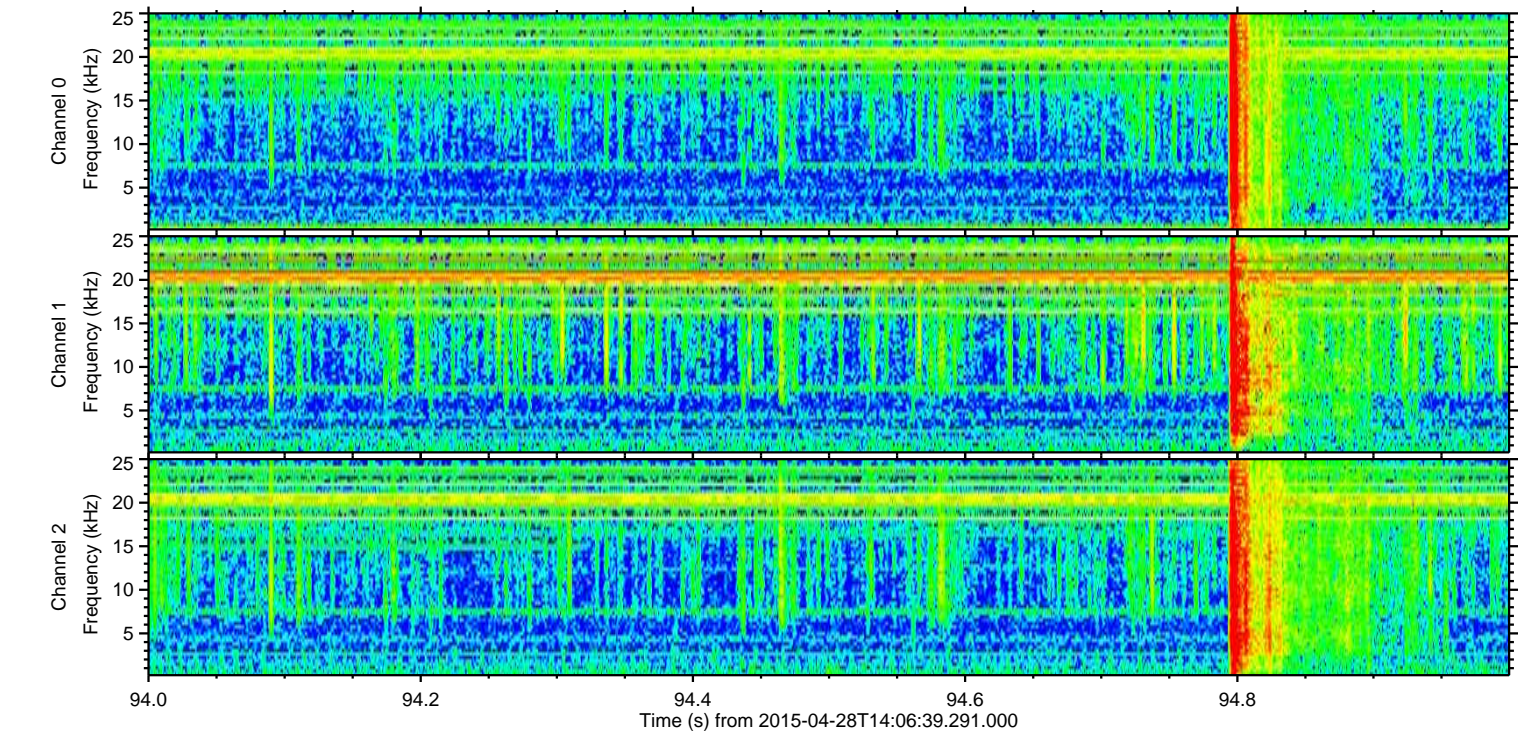
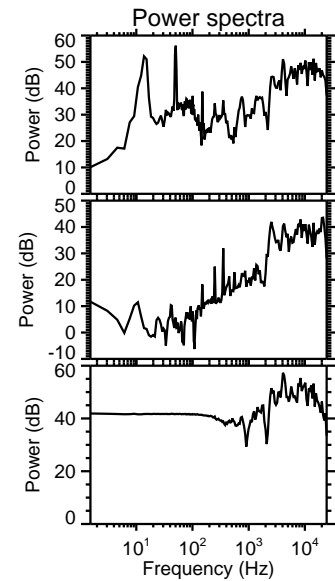
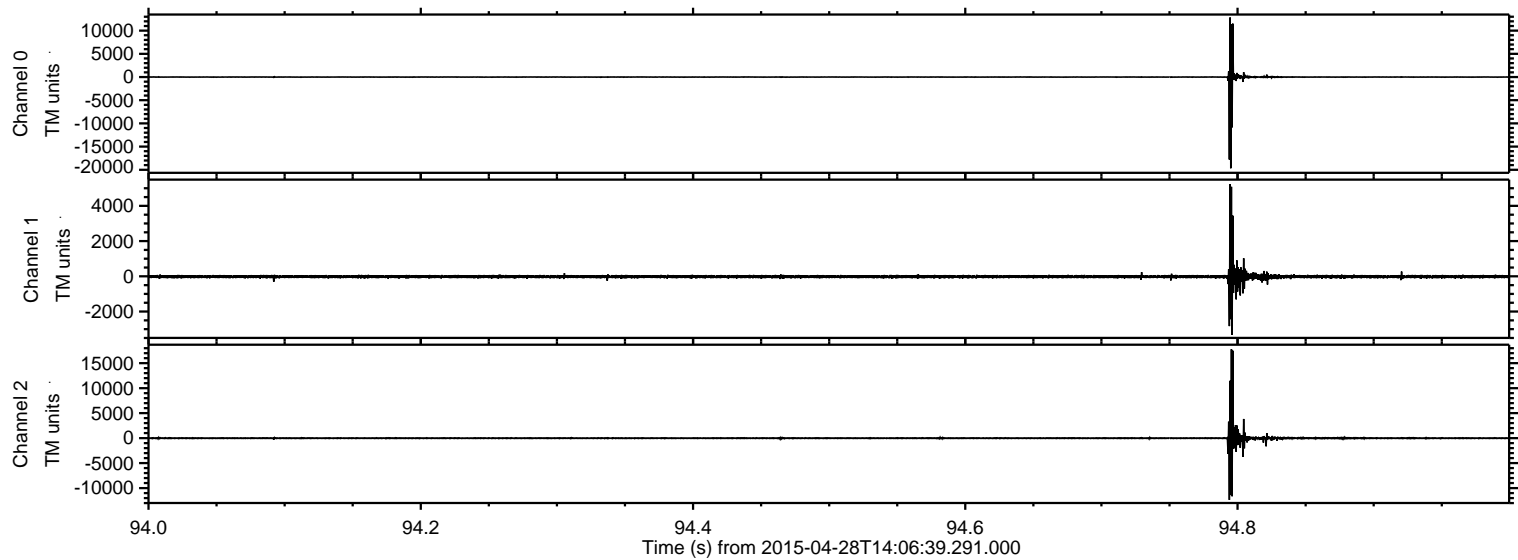

Processed Tue Apr 28 16:14:26 2015 by ELM ver.2012-10-06 from 001__elm20150428_140638__dat00.bin

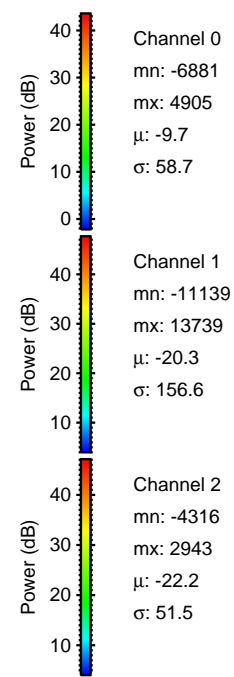
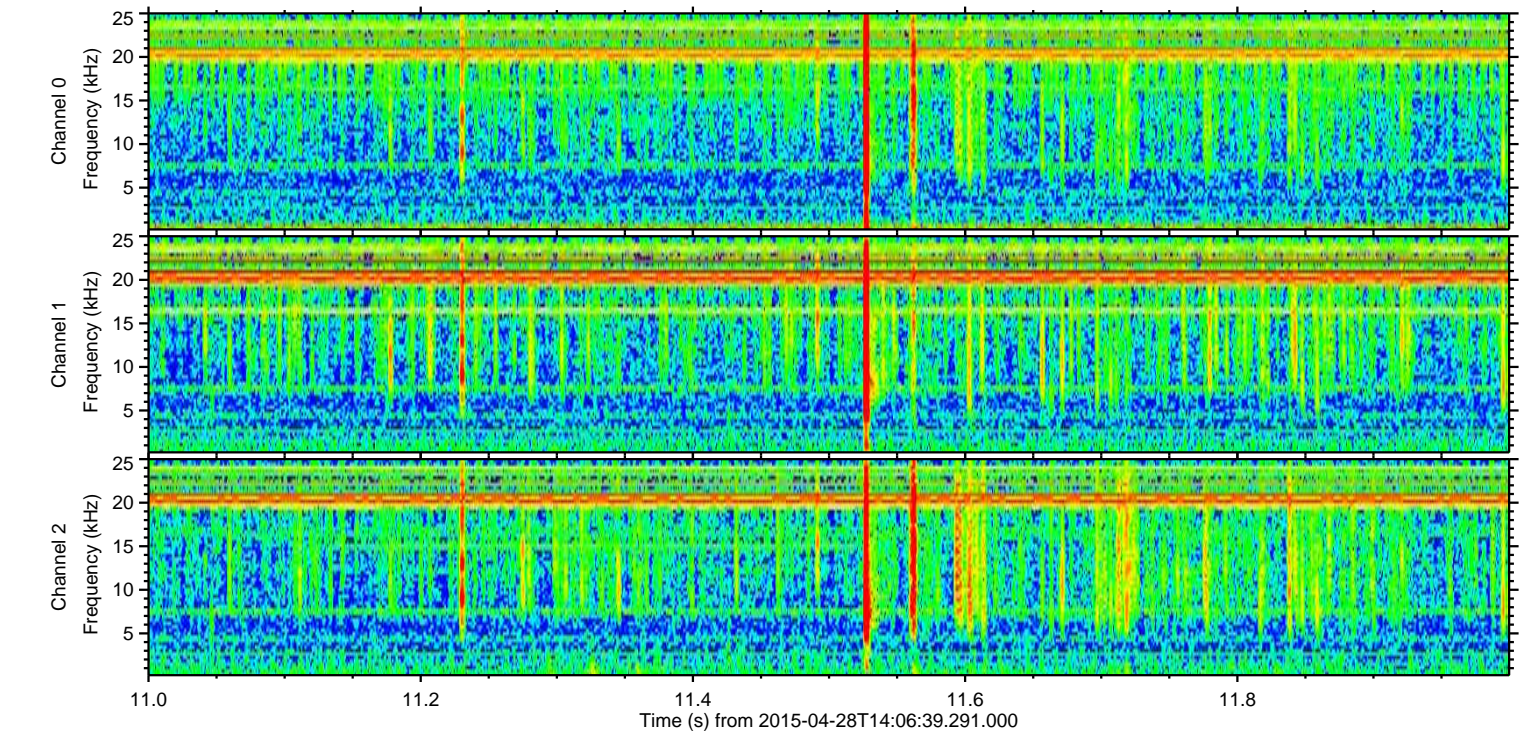
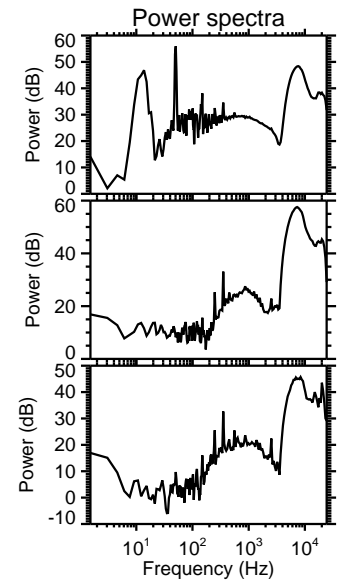
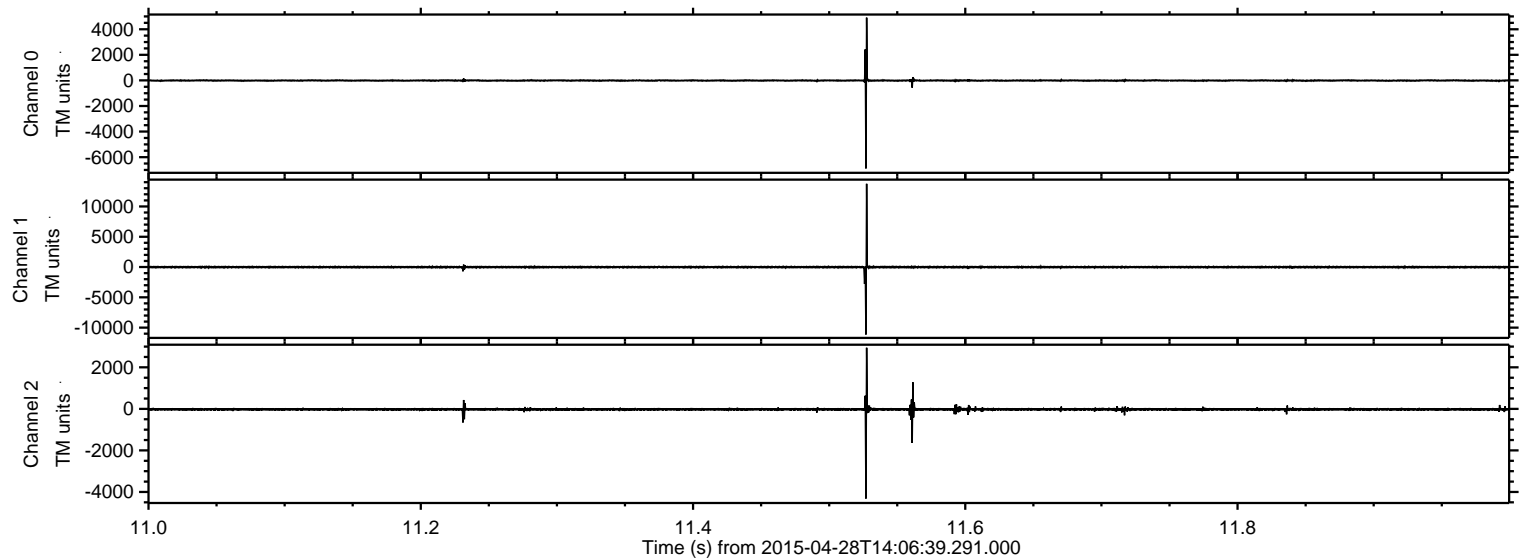

Channel 0
mn: -6881
mx: 4905
 μ : -9.7
 σ : 58.7

Channel 1
mn: -11139
mx: 13739
 μ : -20.3
 σ : 156.6

Channel 2
mn: -4316
mx: 2943
 μ : -22.2
 σ : 51.5

ELMAVAN 3D WAVEFORMS (Measured data sampled at 50 kHz) 49506 packets of 144 samples from 2015-04-28T14:06:39.291.000. Part 87/143

Processed Tue Apr 28 16:14:27 2015 by ELM ver.2012-10-06 from 001__elm20150428_140638__dat00.bin

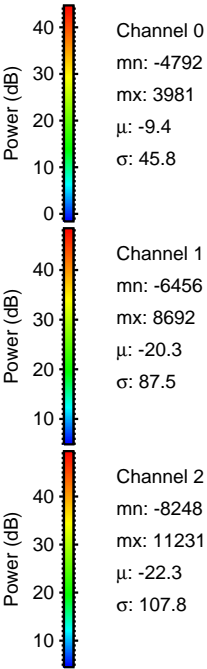
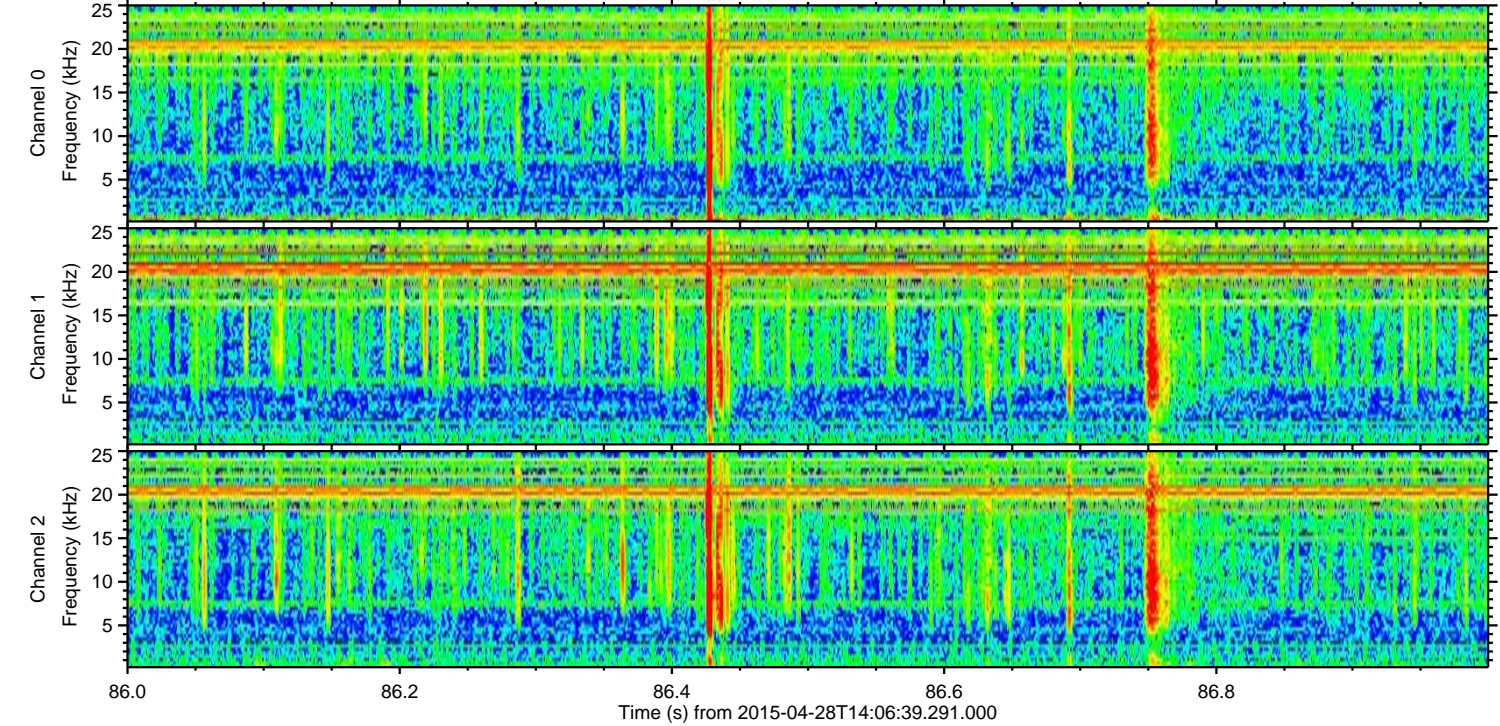
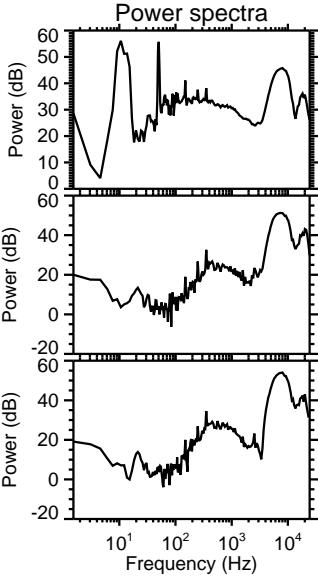
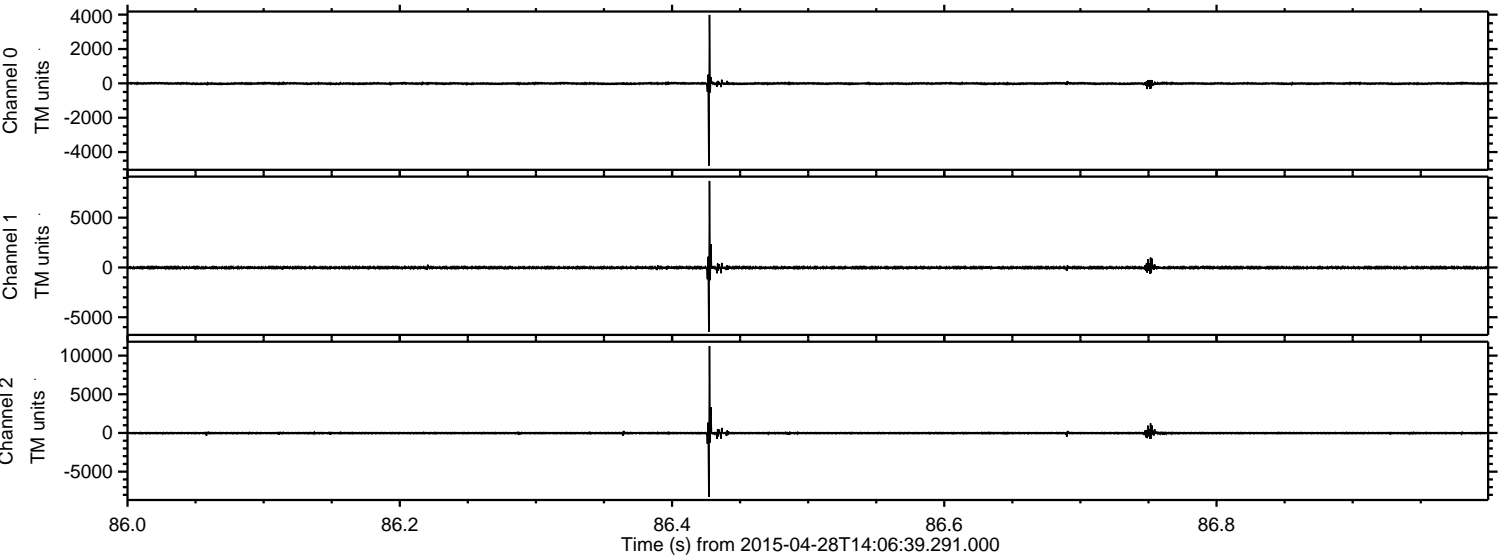

ELMAVAN 3D WAVEFORMS (Measured data sampled at 50 kHz) 49506 packets of 144 samples from 2015-04-28T14:06:39.291.000. Part 112/143

Processed Tue Apr 28 16:14:28 2015 by ELM ver.2012-10-06 from 001__elm20150428_140638__dat00.bin

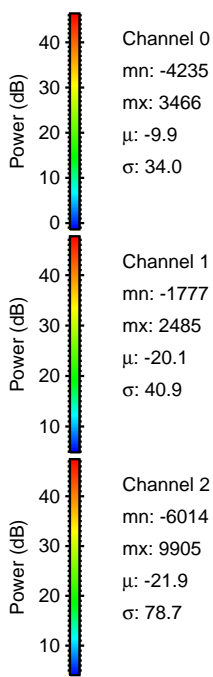
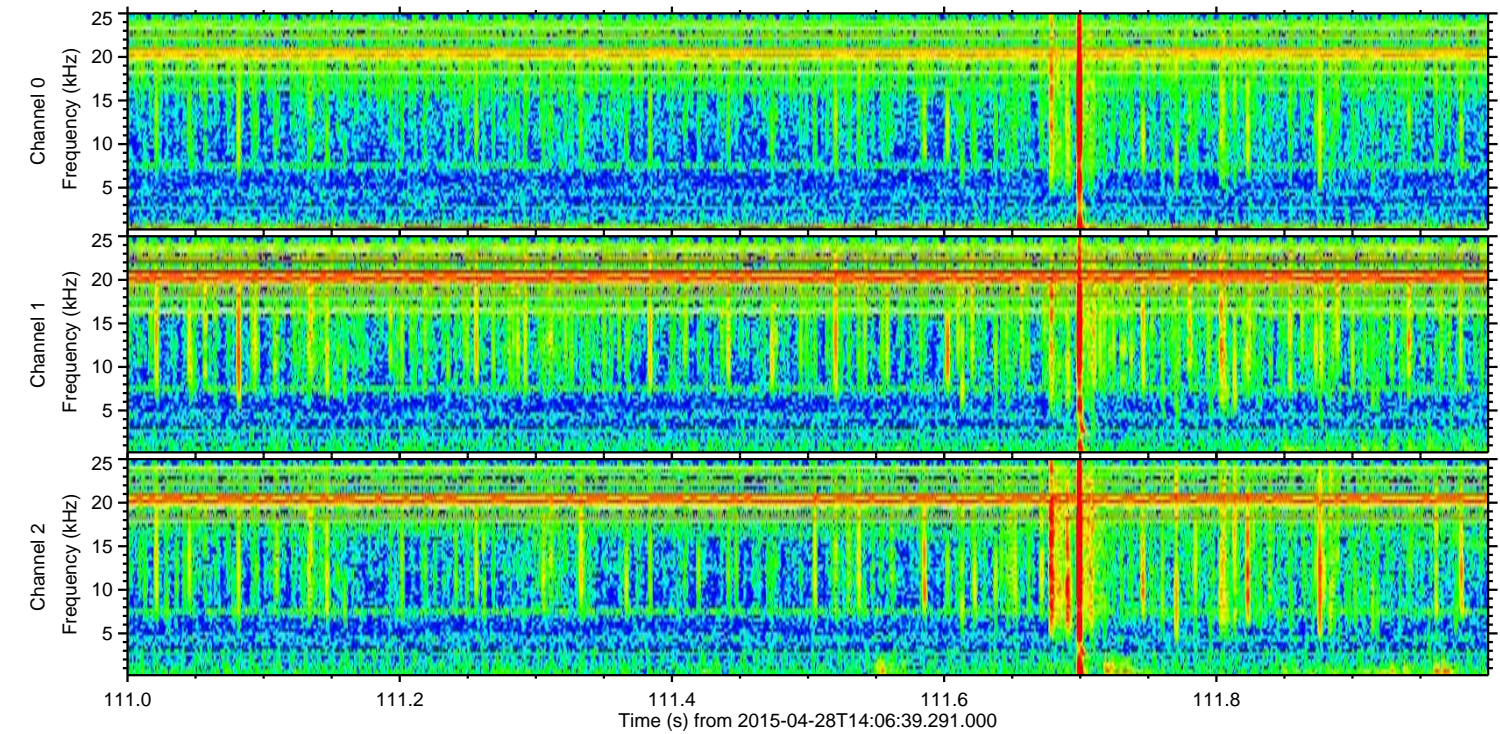
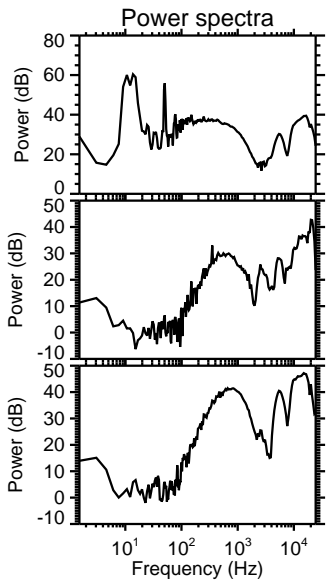
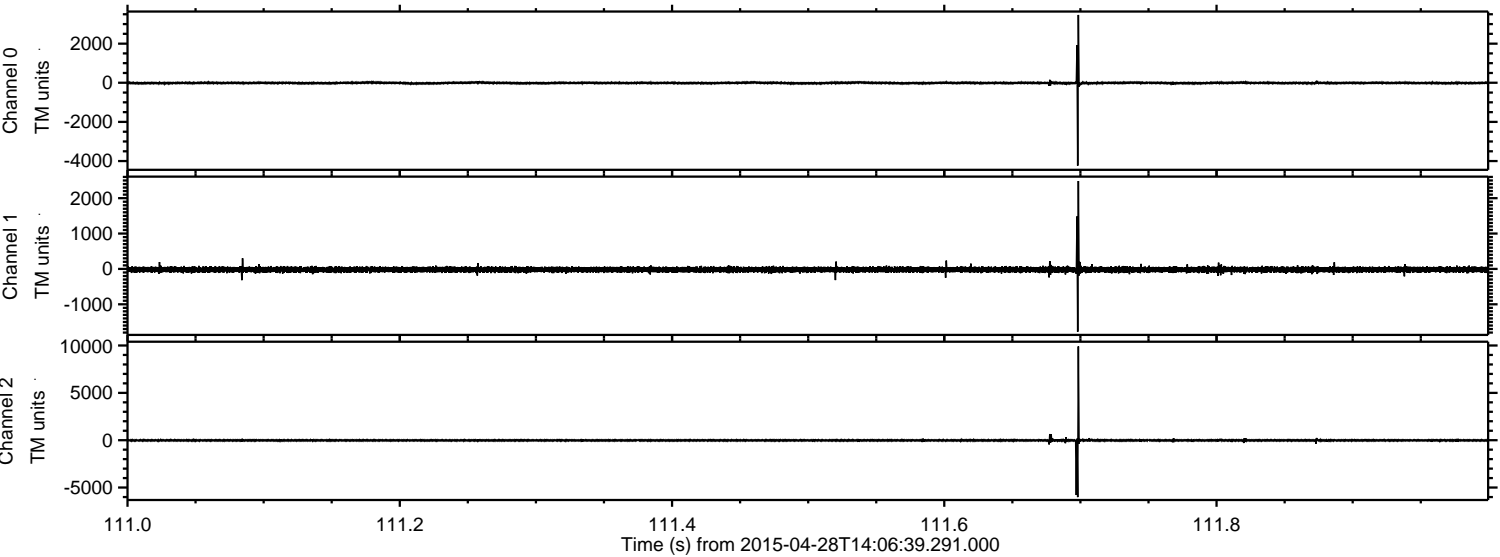

Processed Tue Apr 28 16:14:29 2015 by ELM ver.2012-10-06 from 001__elm20150428_140638__dat00.bin

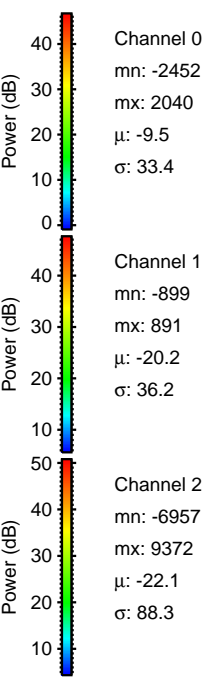
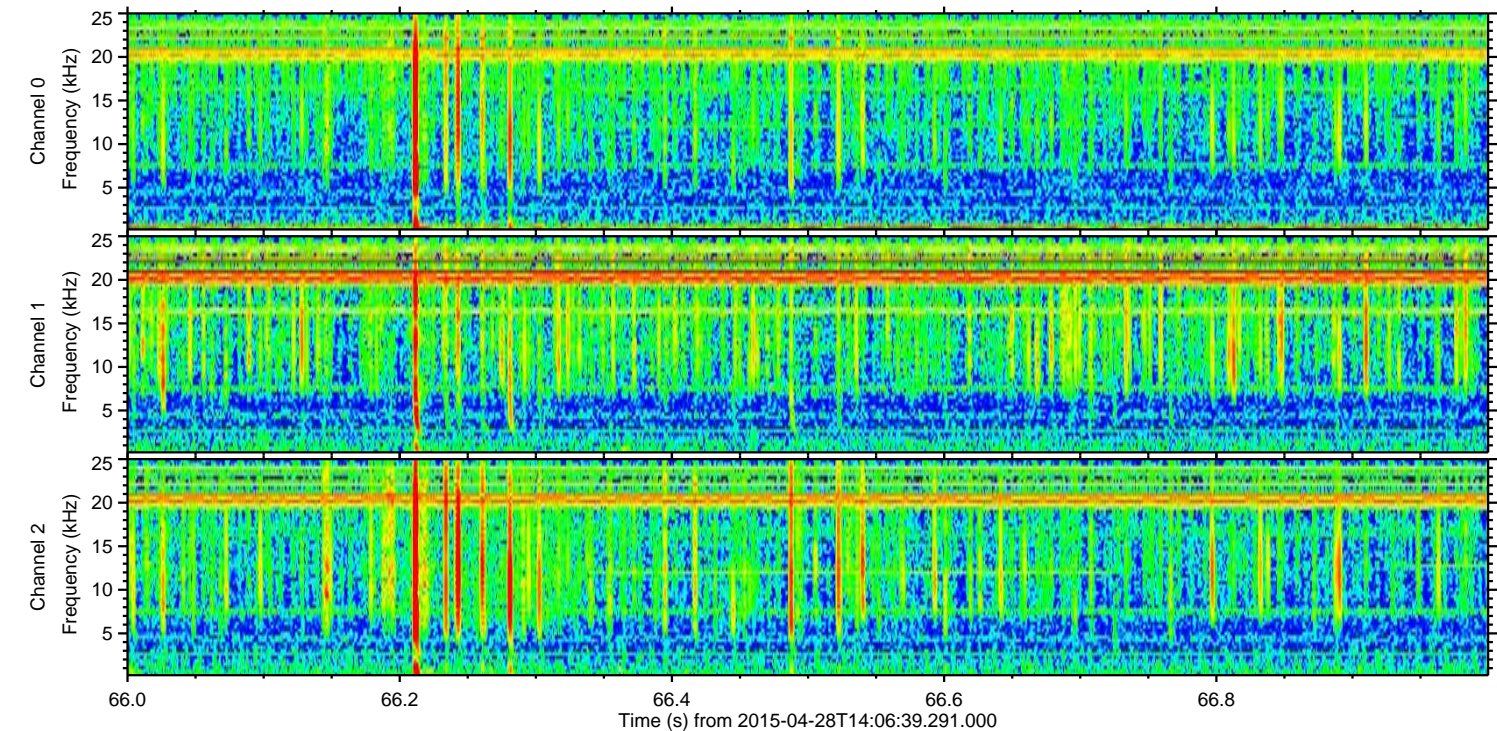
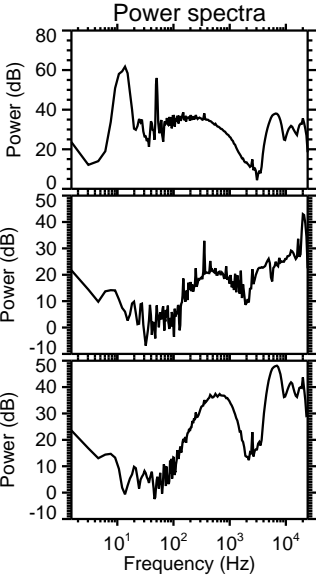
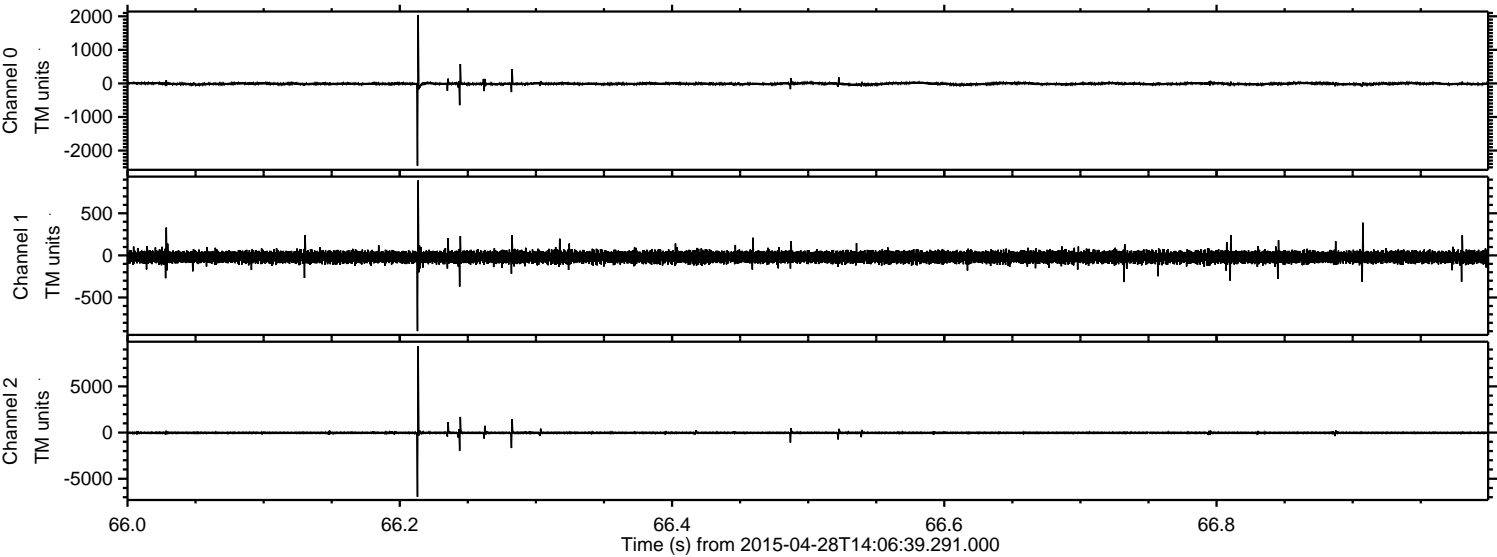

Processed Tue Apr 28 16:14:30 2015 by ELM ver.2012-10-06 from 001__elm20150428_140638__dat00.bin

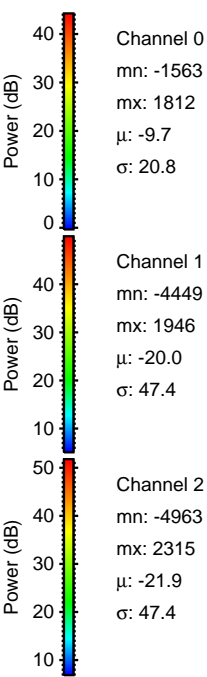
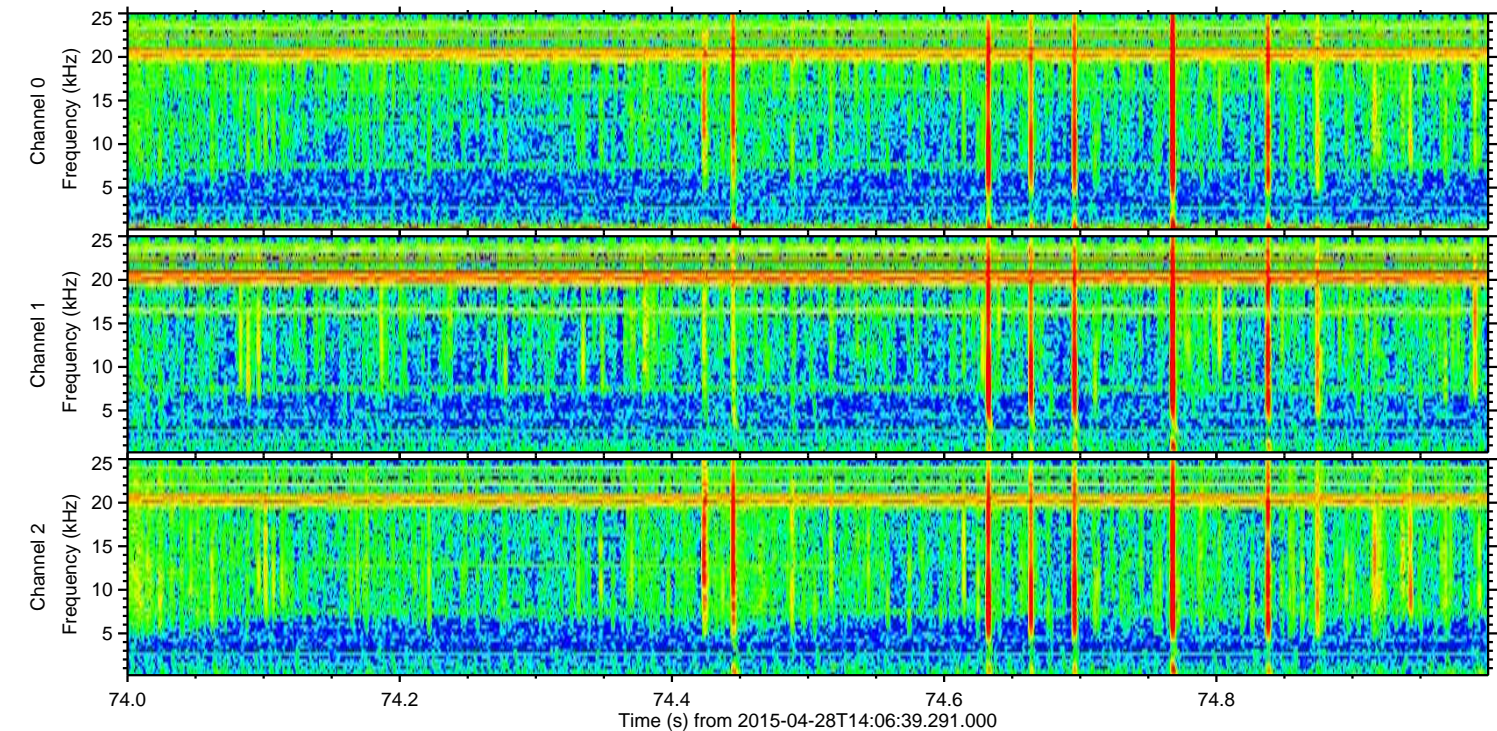
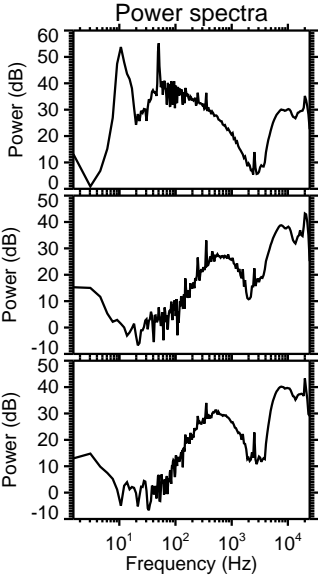
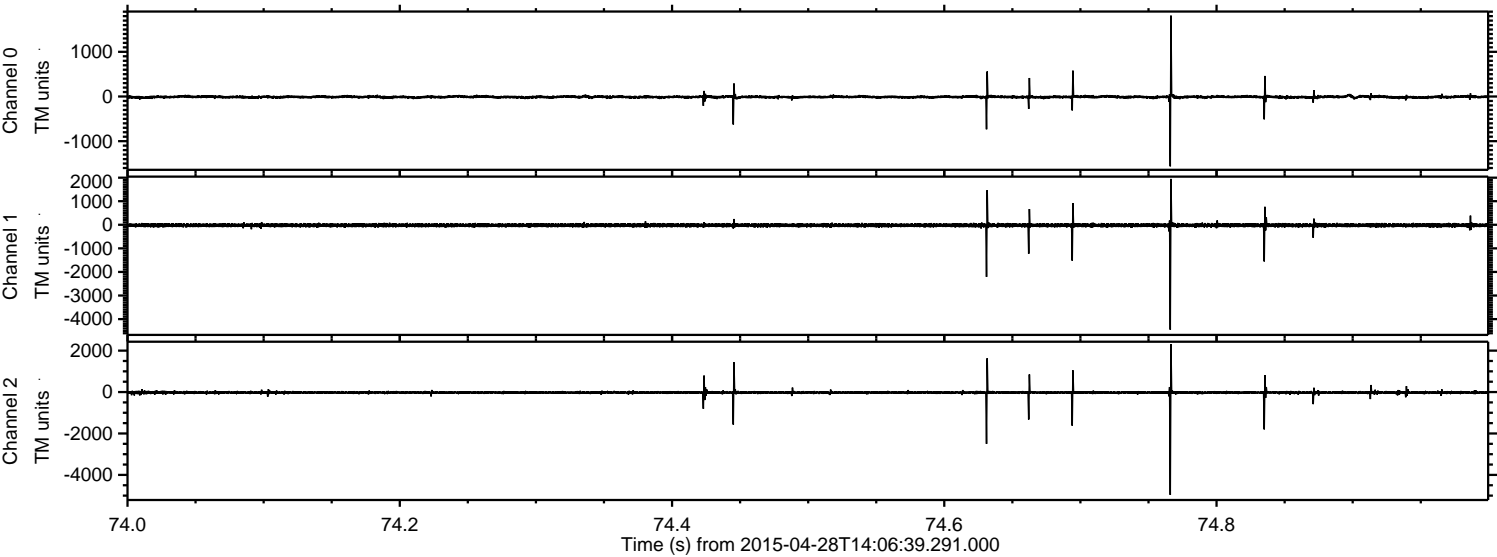

Processed Tue Apr 28 16:14:32 2015 by ELM ver.2012-10-06 from 001__elm20150428_140638__dat00.bin

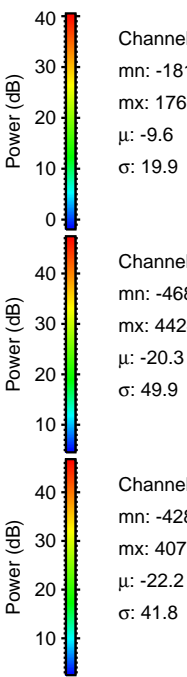
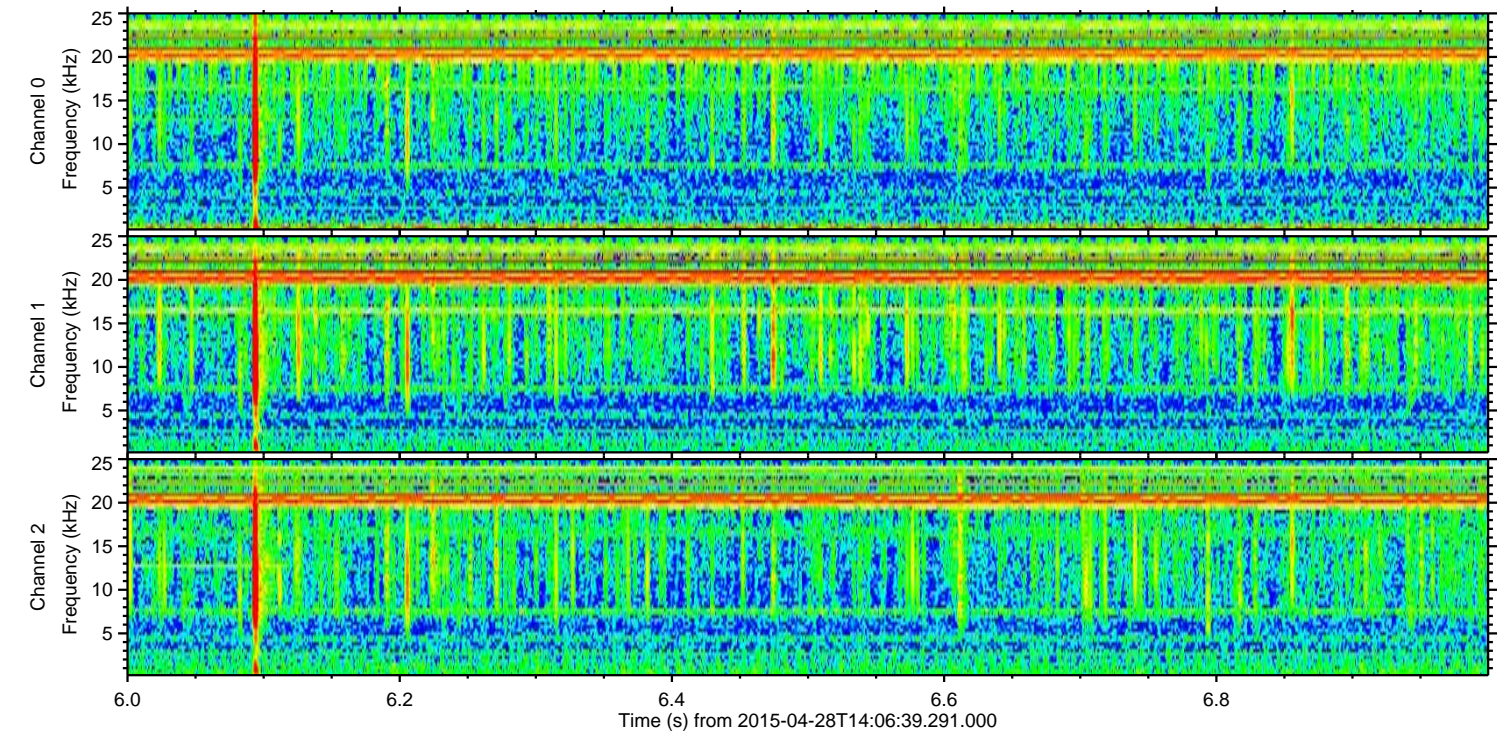
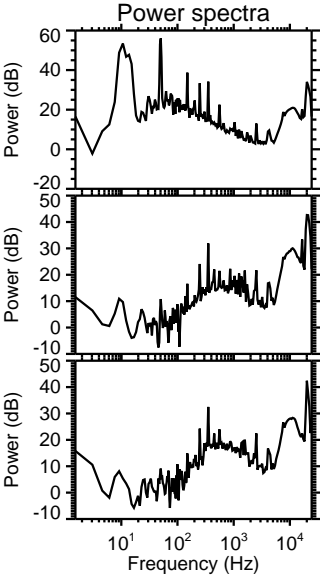
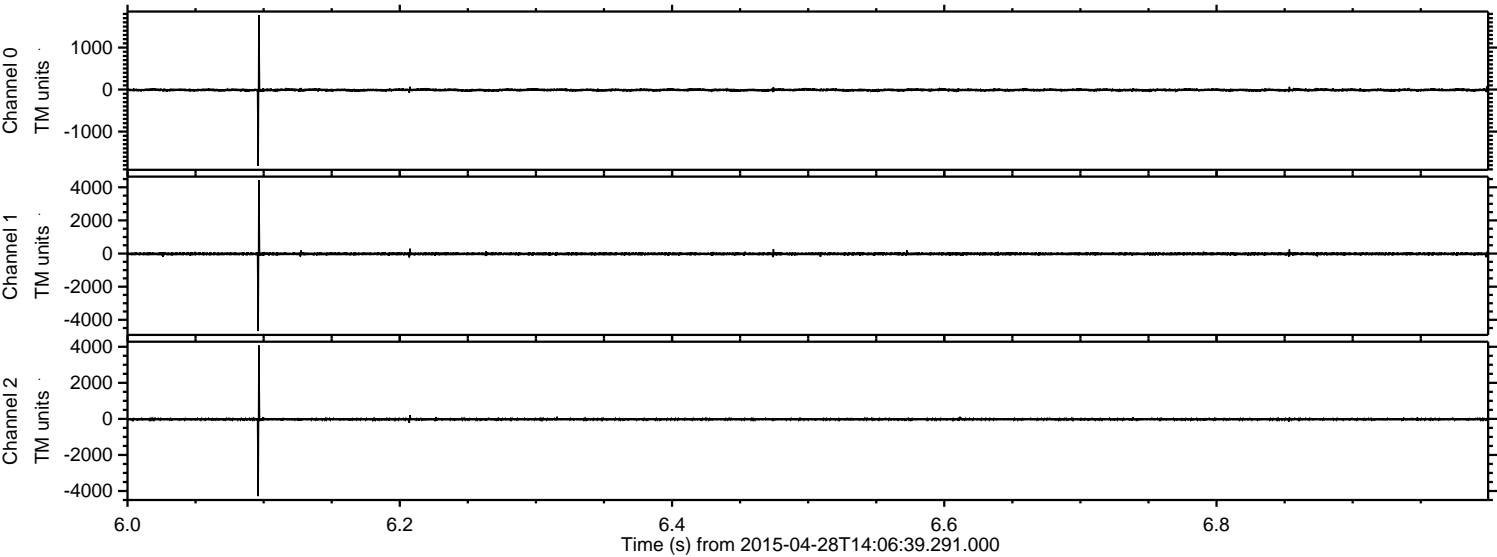

Channel 0
mn: -1819
mx: 1769
 μ : -9.6
 σ : 19.9

Channel 1
mn: -4680
mx: 4424
 μ : -20.3
 σ : 49.9

Channel 2
mn: -4285
mx: 4077
 μ : -22.2
 σ : 41.8

Processed Tue Apr 28 16:14:33 2015 by ELM ver.2012-10-06 from 001__elm20150428_140638__dat00.bin

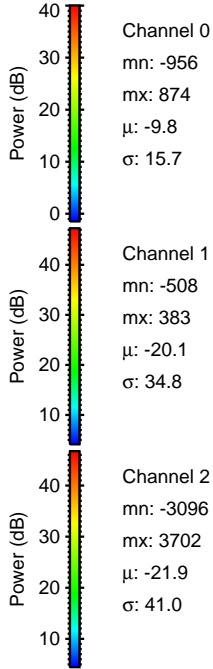
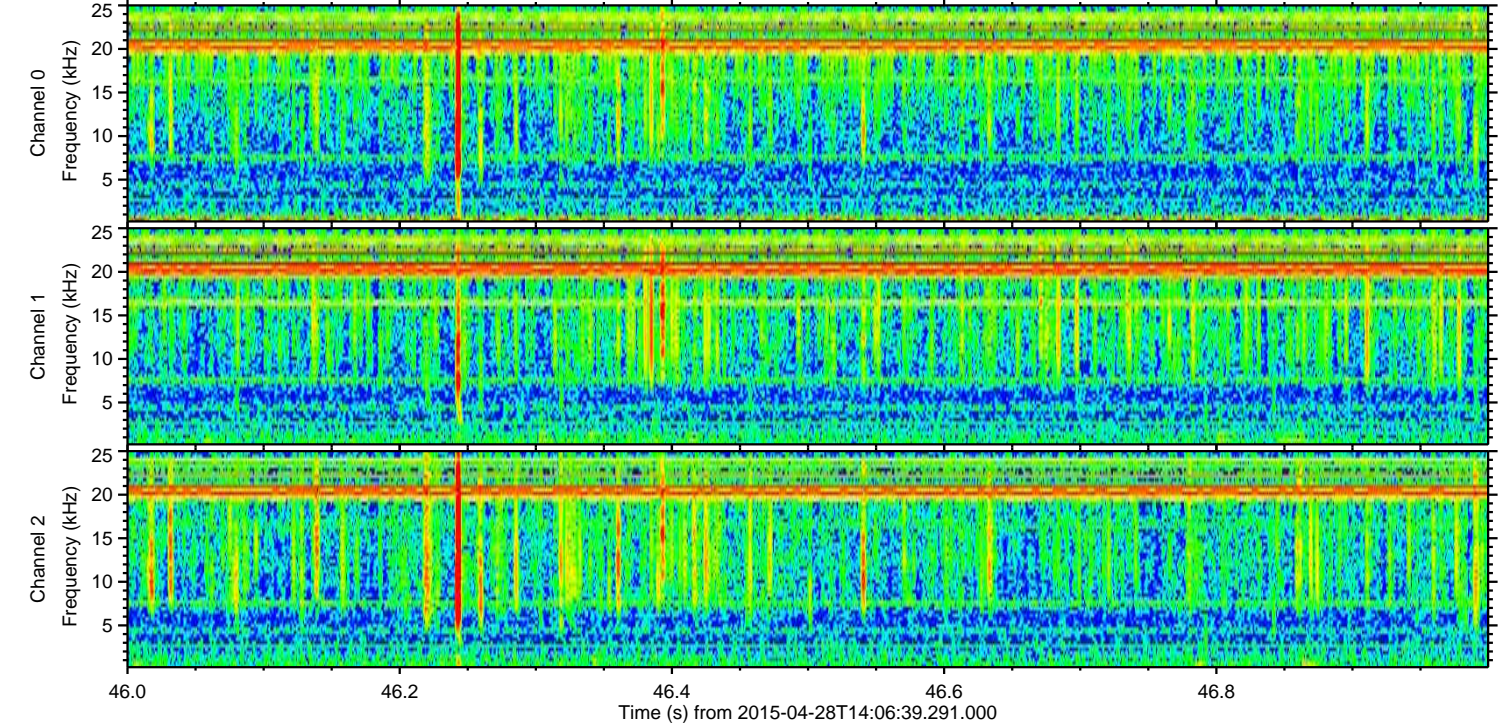
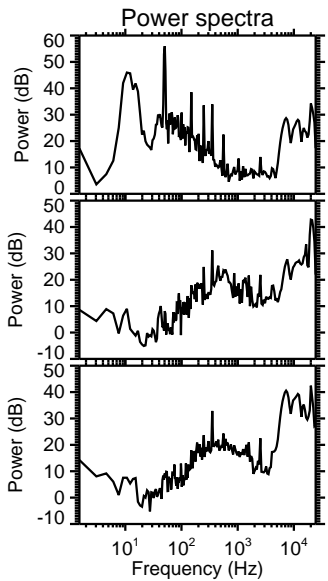
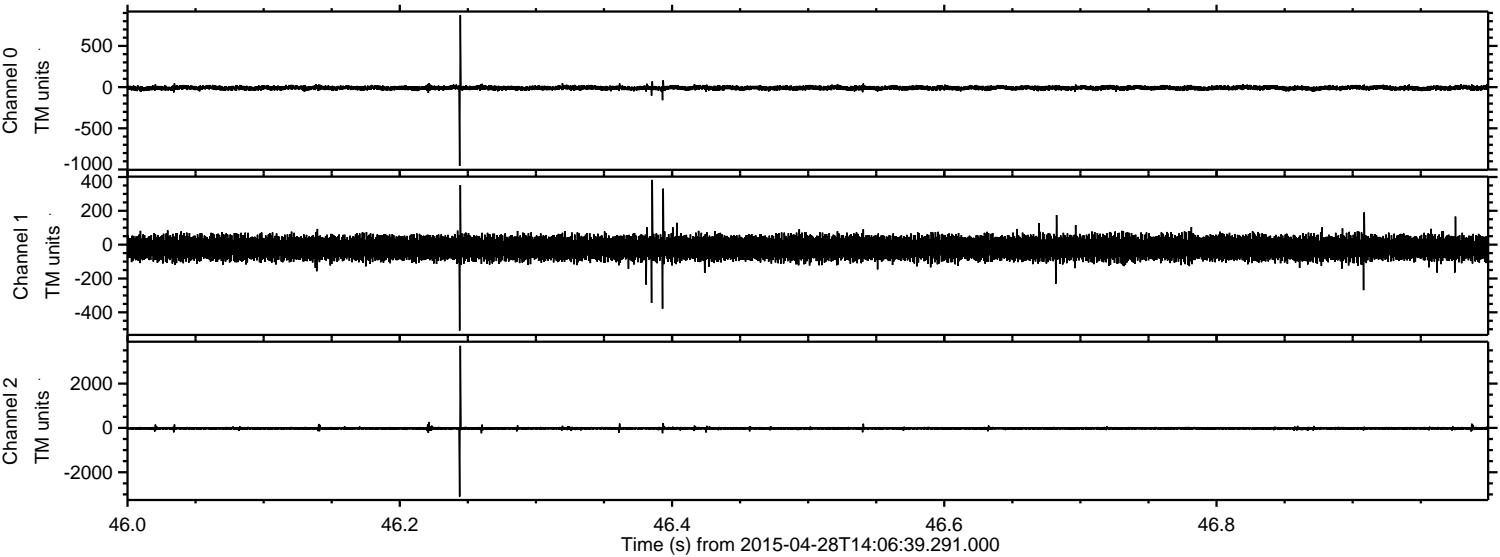

Channel 0
mn: -956
mx: 874
 μ : -9.8
 σ : 15.7

Channel 1
mn: -508
mx: 383
 μ : -20.1
 σ : 34.8

Channel 2
mn: -3096
mx: 3702
 μ : -21.9
 σ : 41.0

Processed Tue Apr 28 16:14:34 2015 by ELM ver.2012-10-06 from 001__elm20150428_140638__dat00.bin

