

ELMAVAN 3D WAVEFORMS (Measured data sampled at 50 kHz) 49771 packets of 144 samples from 2015-04-28T13:51:38.831.999.

Processed Tue Apr 28 15:58:25 2015 by ELM ver.2012-10-06 from 001__elm20150428_135137__dat00.bin

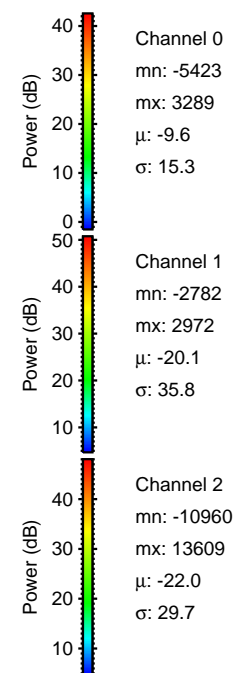
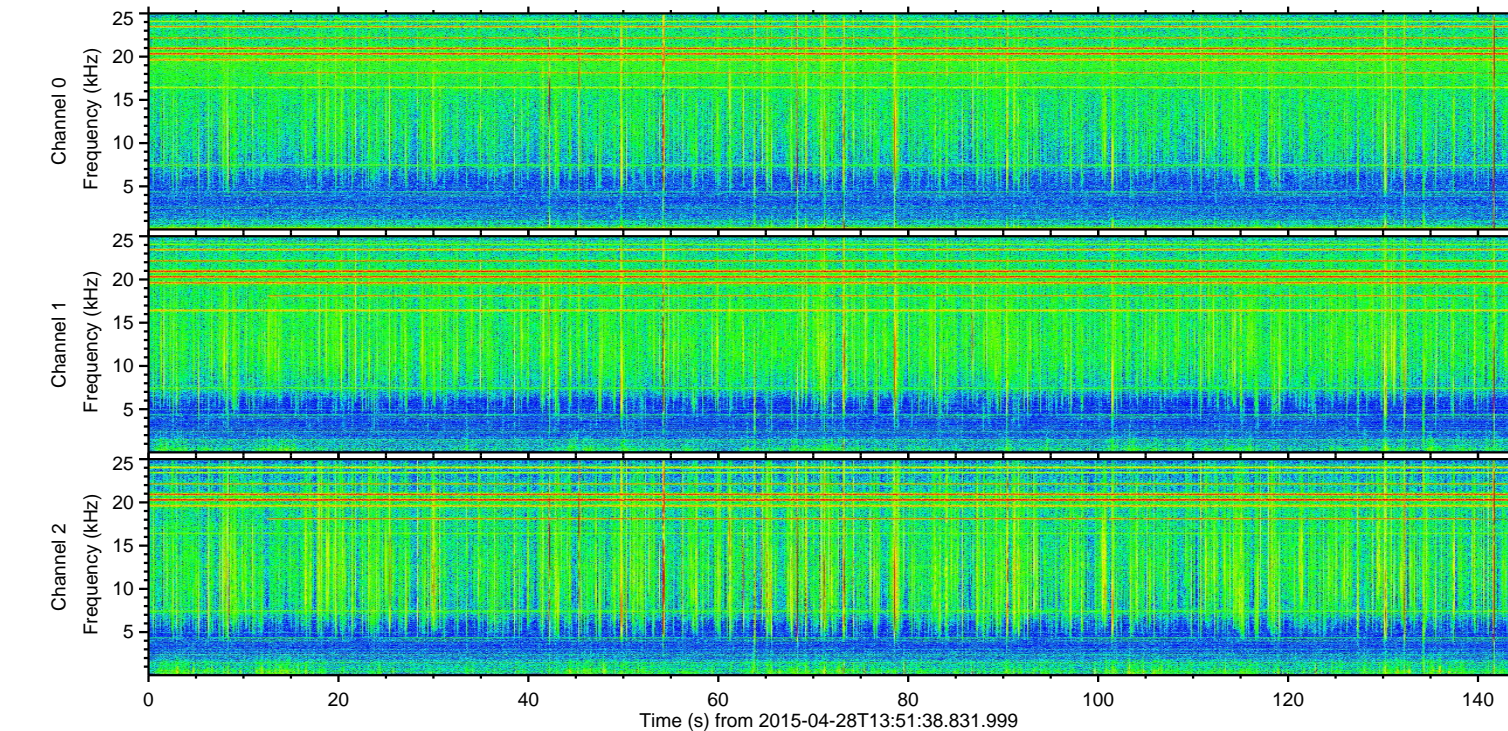
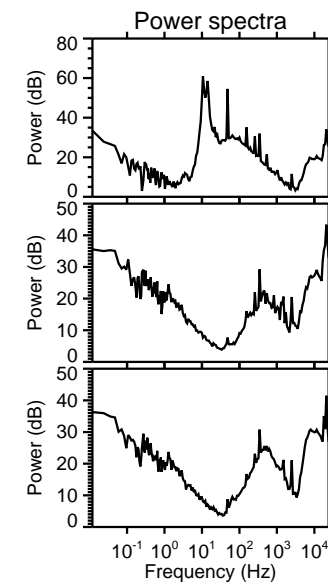
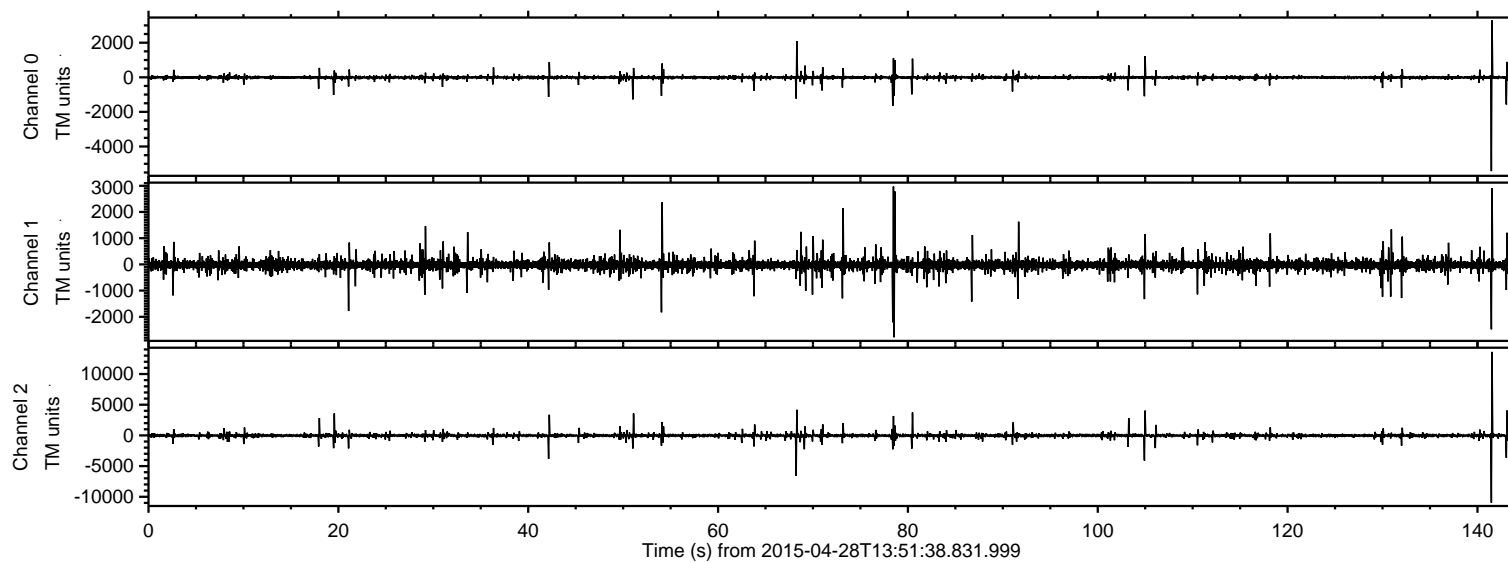

ELMAVAN 3D WAVEFORMS (Measured data sampled at 50 kHz) 49771 packets of 144 samples from 2015-04-28T13:51:38.831.999. Part 142/144

Processed Tue Apr 28 15:58:36 2015 by ELM ver.2012-10-06 from 001__elm20150428_135137__dat00.bin

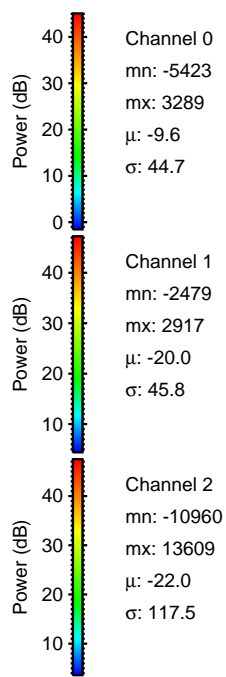
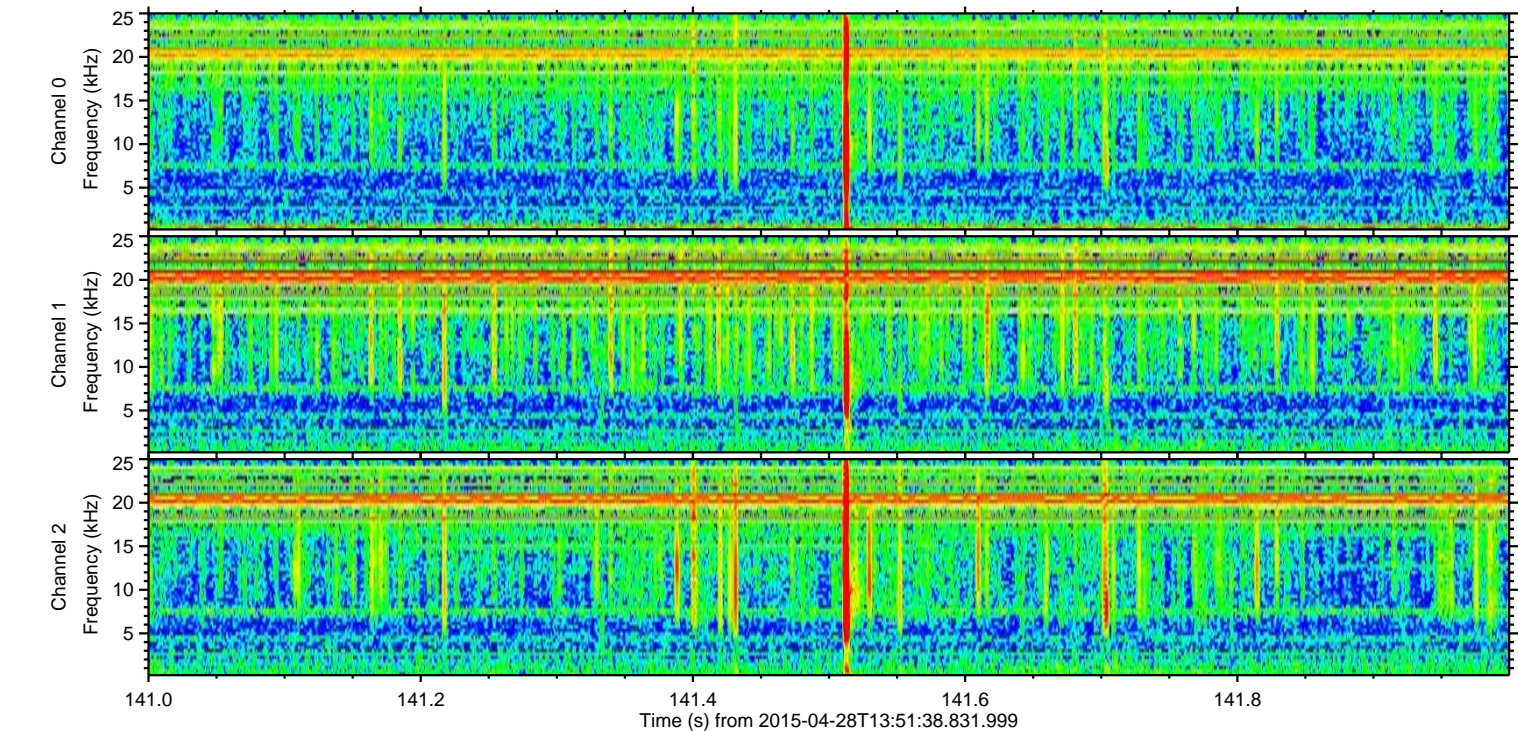
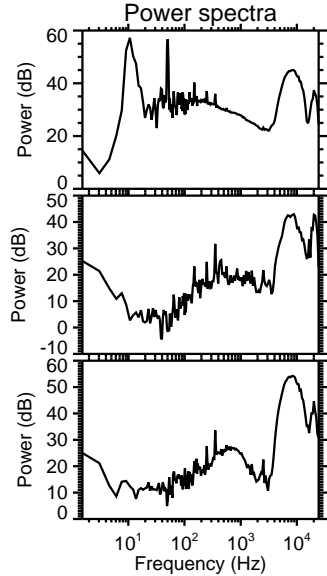
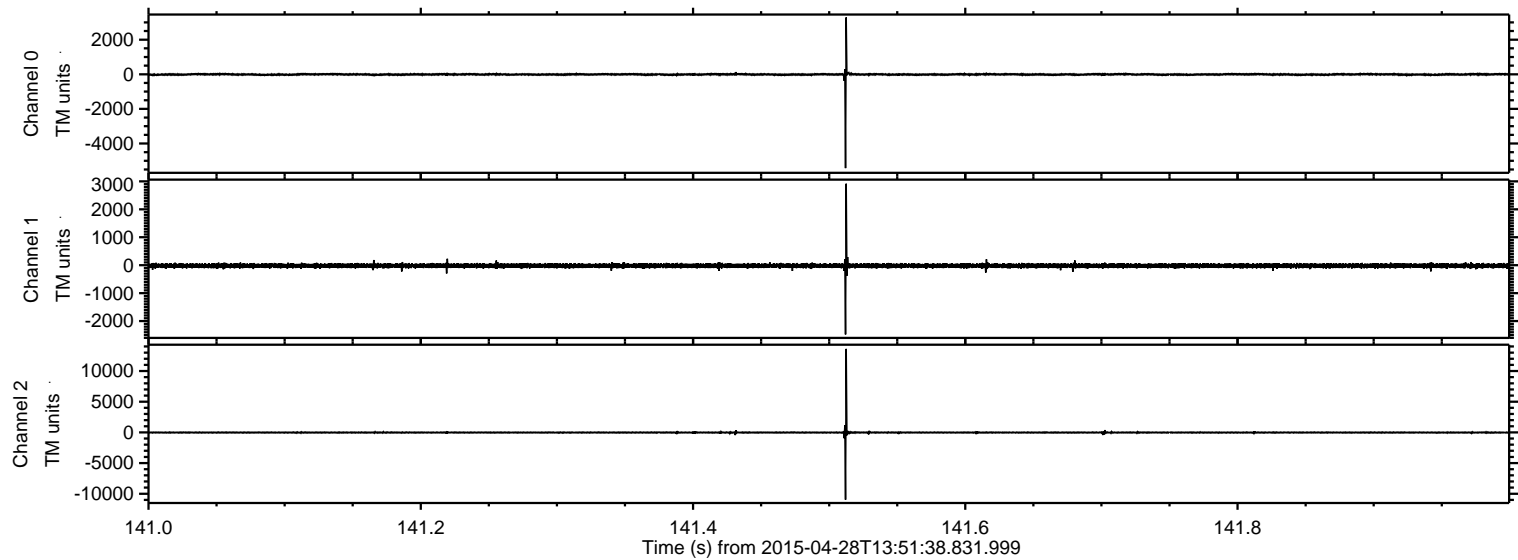

Processed Tue Apr 28 15:58:37 2015 by ELM ver.2012-10-06 from 001__elm20150428_135137__dat00.bin

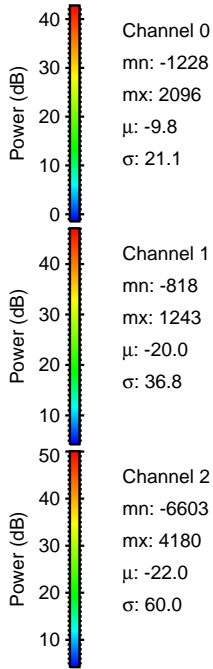
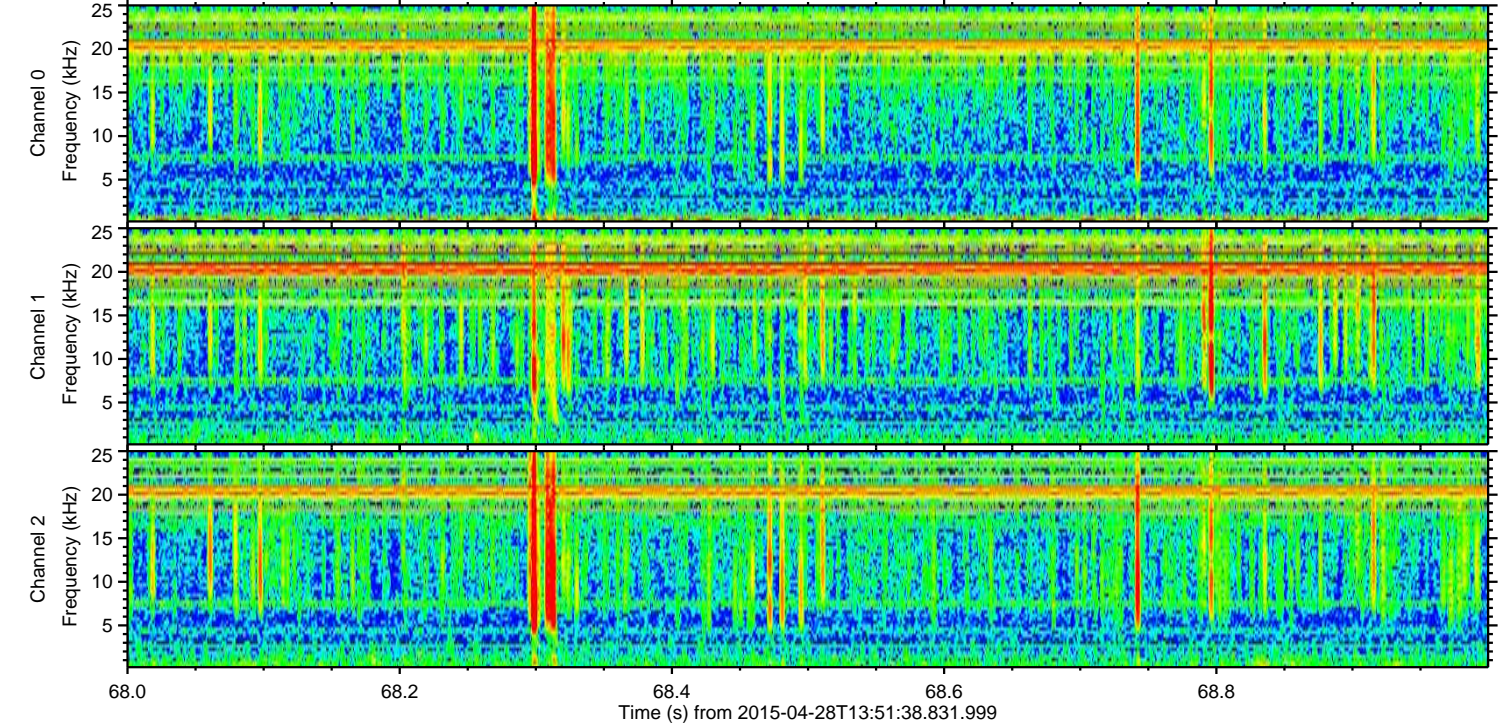
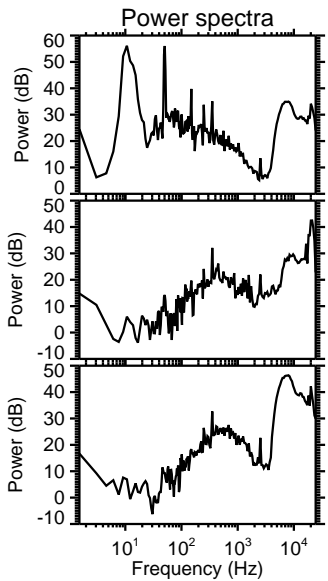
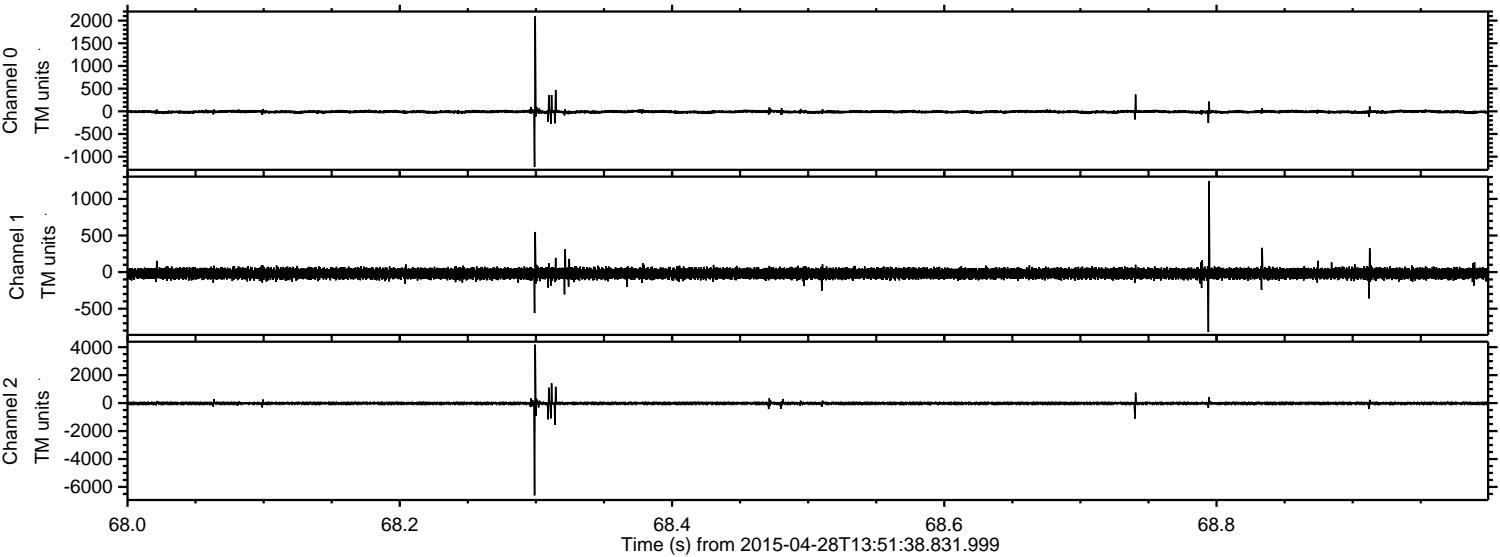

Channel 0
mn: -1228
mx: 2096
 μ : -9.8
 σ : 21.1

Channel 1
mn: -818
mx: 1243
 μ : -20.0
 σ : 36.8

Channel 2
mn: -6603
mx: 4180
 μ : -22.0
 σ : 60.0

ELMAVAN 3D WAVEFORMS (Measured data sampled at 50 kHz) 49771 packets of 144 samples from 2015-04-28T13:51:38.831.999. Part 105/144

Processed Tue Apr 28 15:58:38 2015 by ELM ver.2012-10-06 from 001__elm20150428_135137__dat00.bin

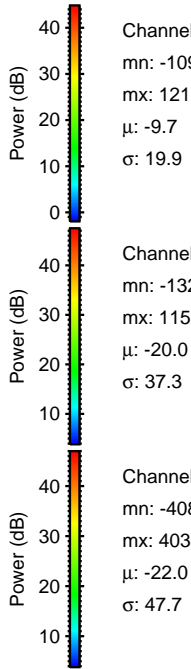
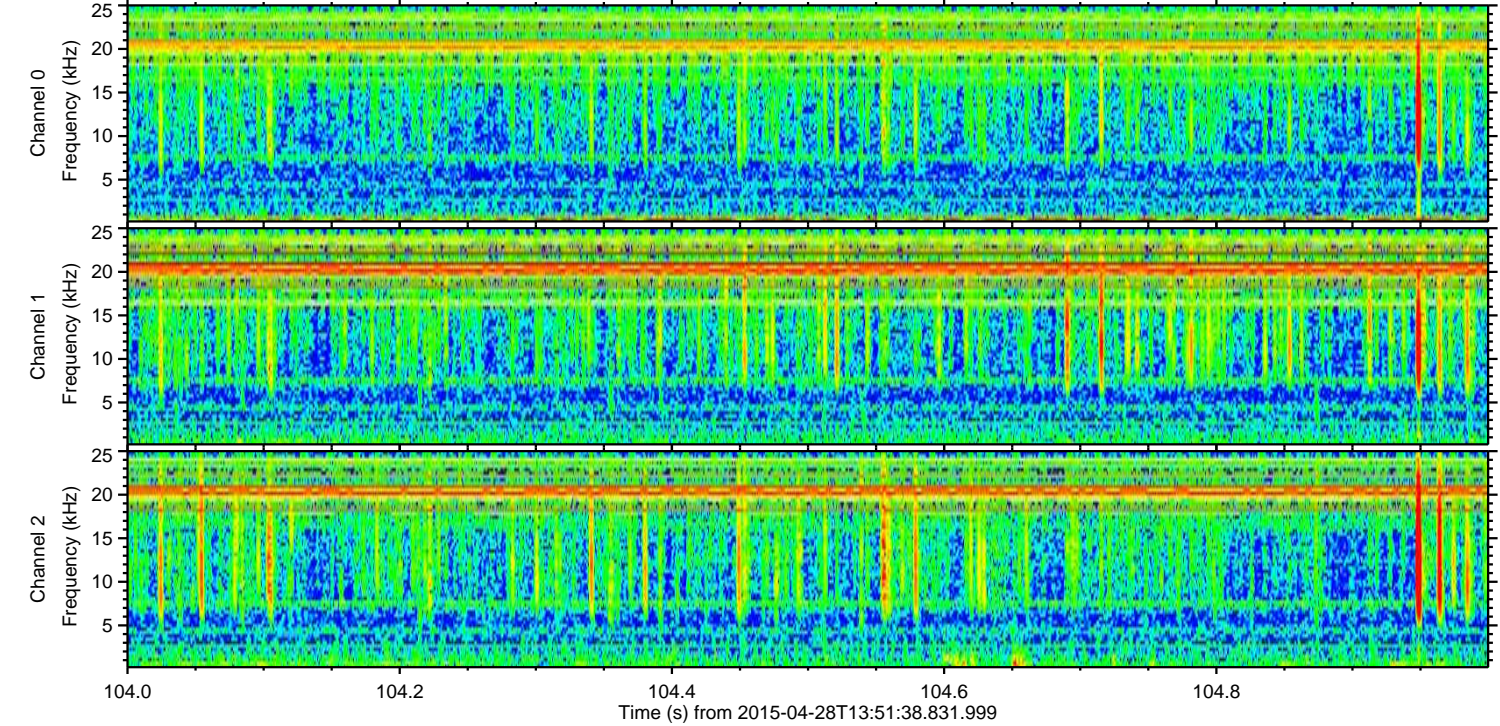
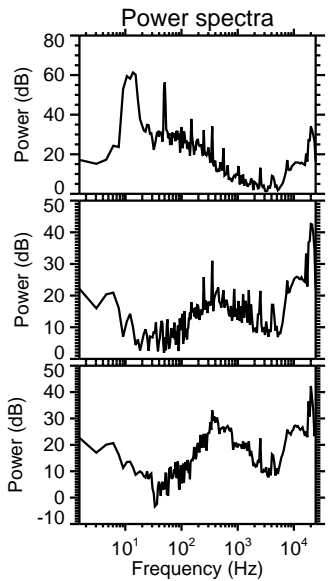
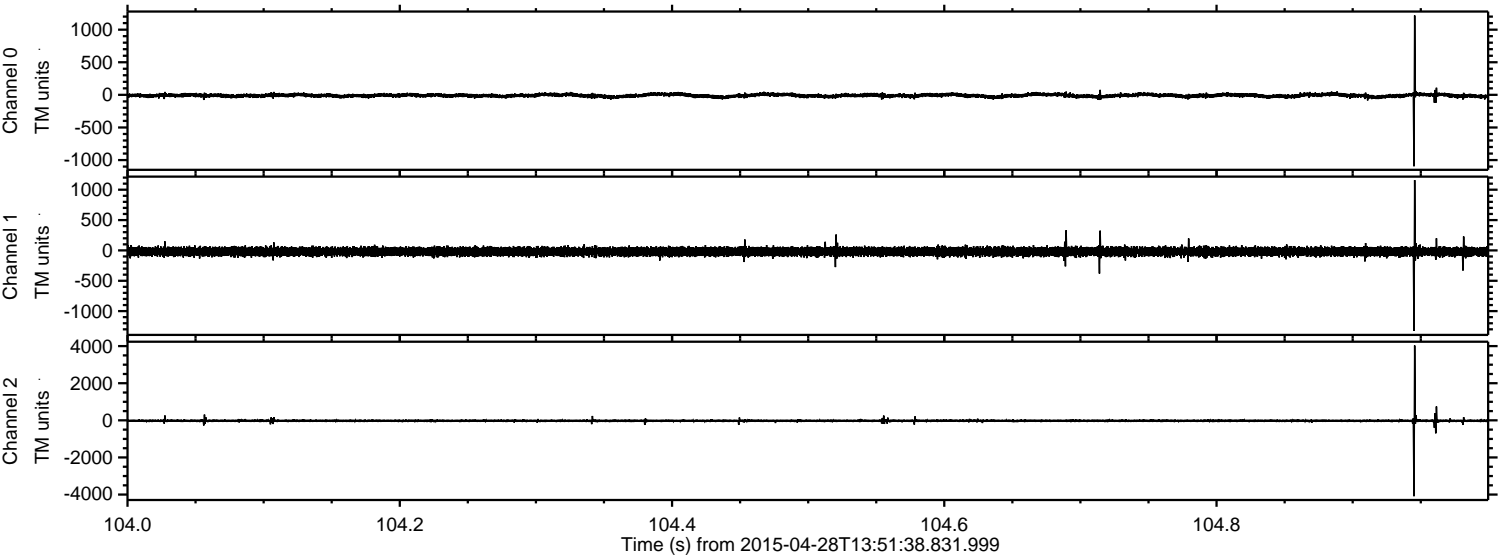

Channel 0
mn: -1095
mx: 1217
 μ : -9.7
 σ : 19.9

Channel 1
mn: -1326
mx: 1158
 μ : -20.0
 σ : 37.3

Channel 2
mn: -4087
mx: 4036
 μ : -22.0
 σ : 47.7

Processed Tue Apr 28 15:58:39 2015 by ELM ver.2012-10-06 from 001__elm20150428_135137__dat00.bin

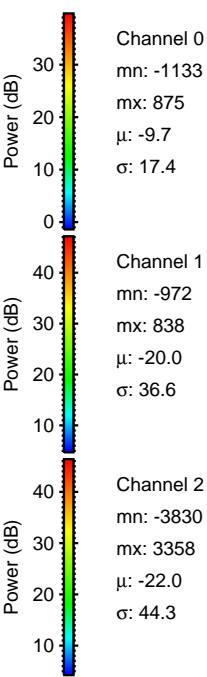
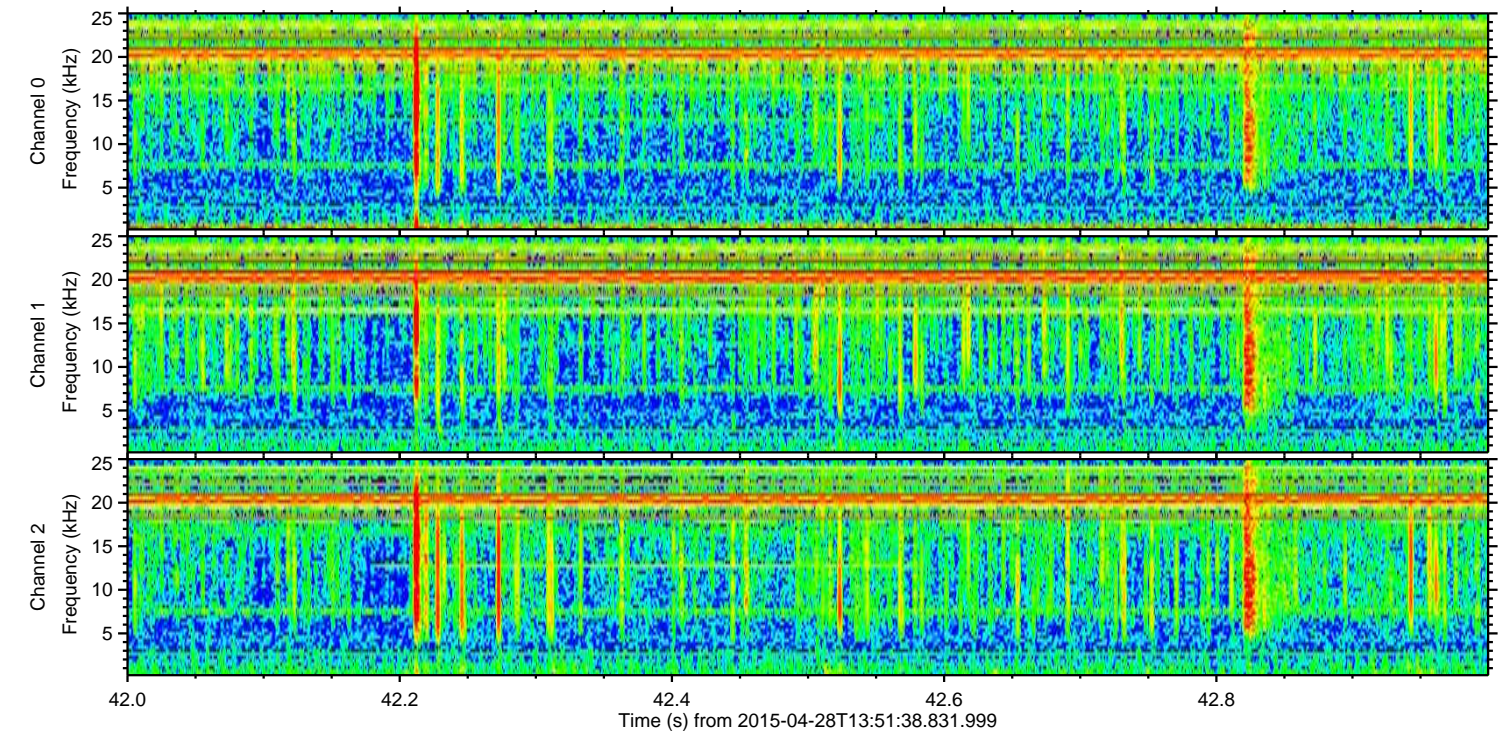
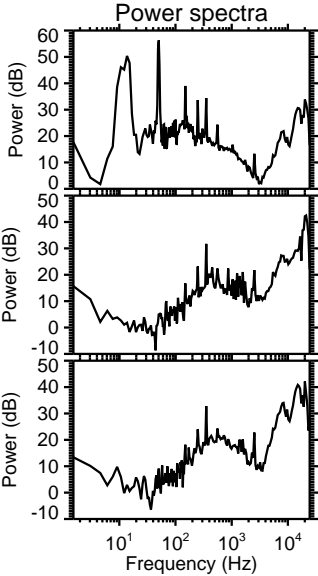
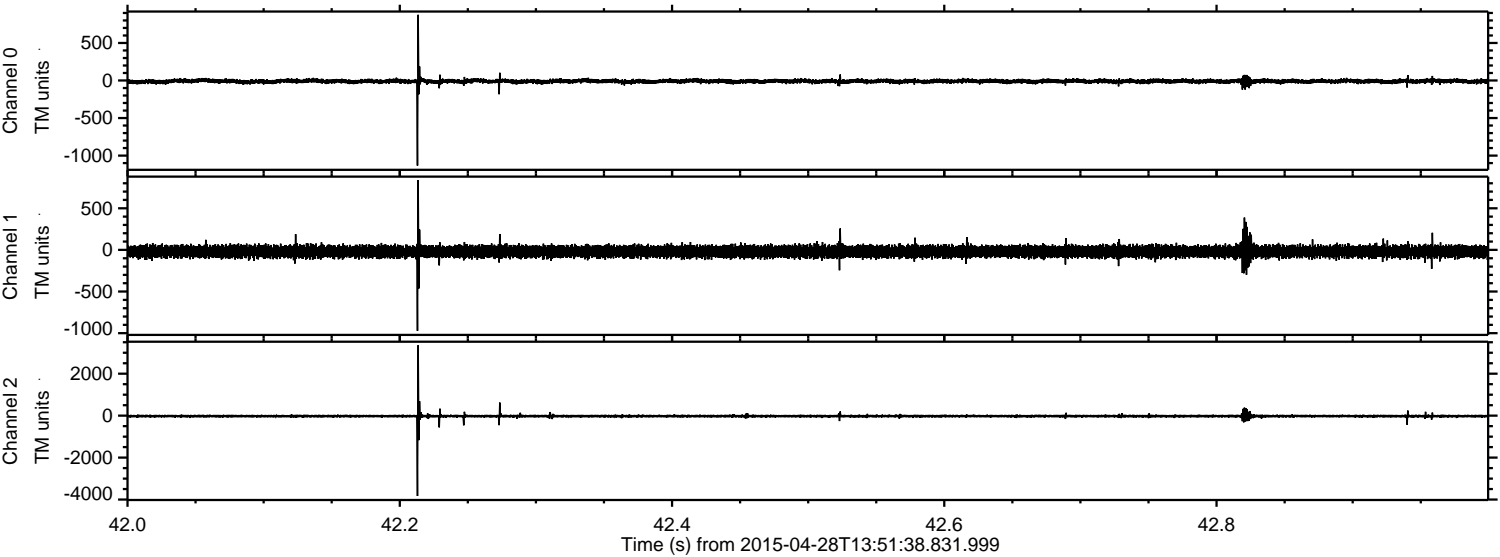

Processed Tue Apr 28 15:58:40 2015 by ELM ver.2012-10-06 from 001__elm20150428_135137__dat00.bin

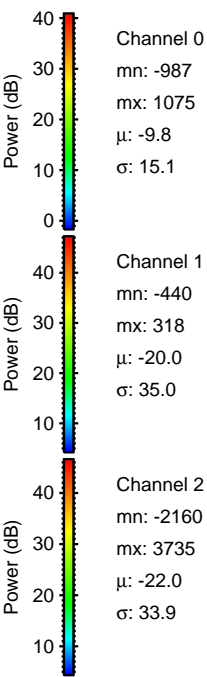
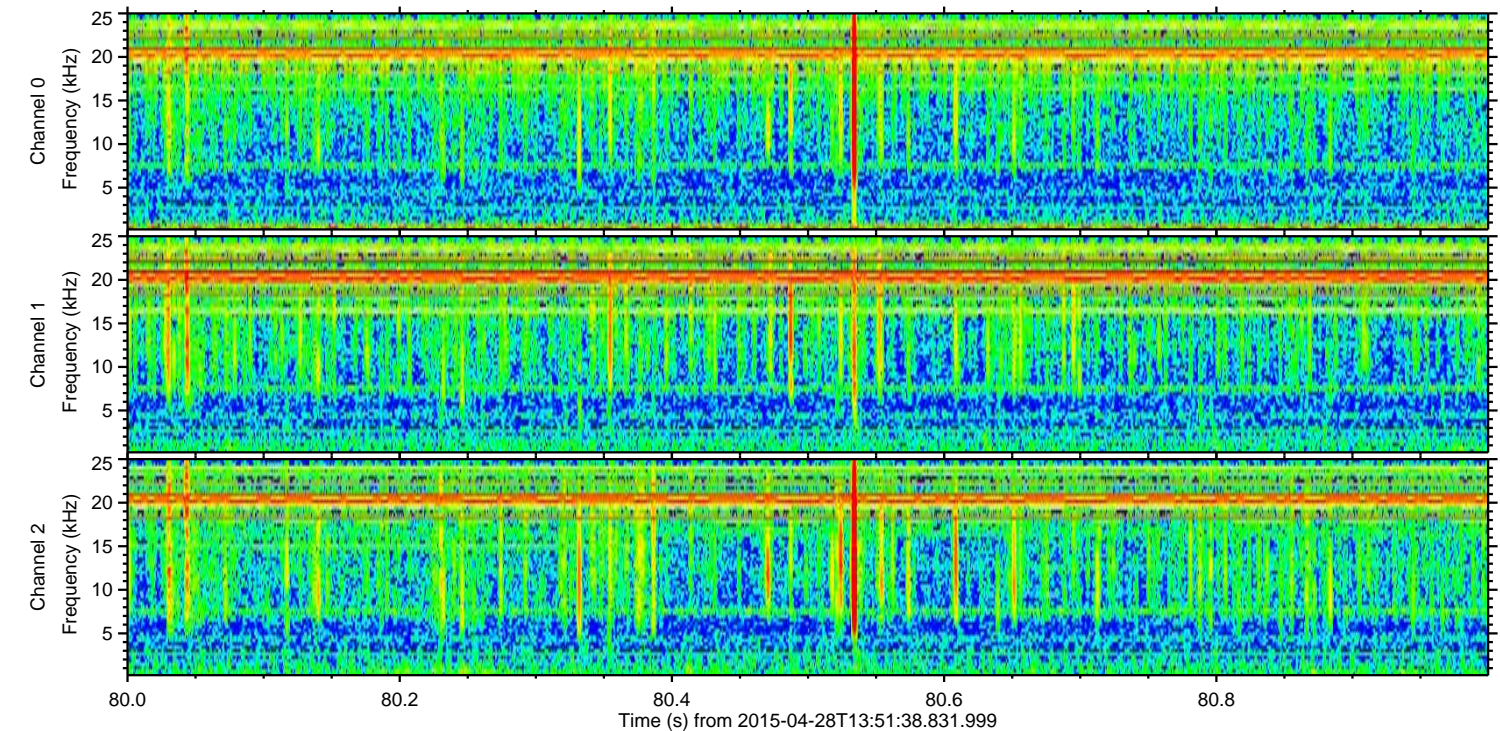
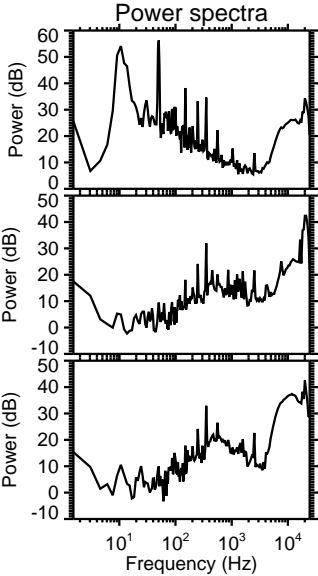
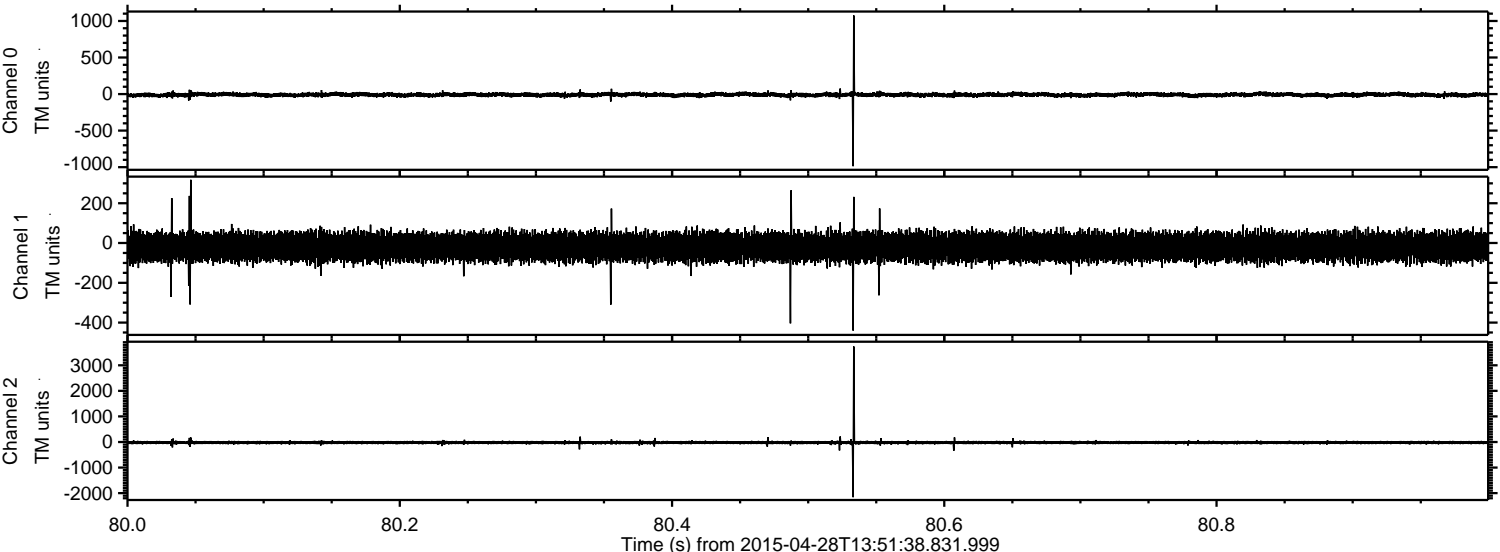

ELMAVAN 3D WAVEFORMS (Measured data sampled at 50 kHz) 49771 packets of 144 samples from 2015-04-28T13:51:38.831.999. Part 20/144

Processed Tue Apr 28 15:58:41 2015 by ELM ver.2012-10-06 from 001__elm20150428_135137__dat00.bin

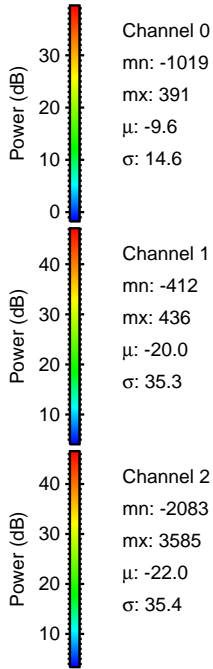
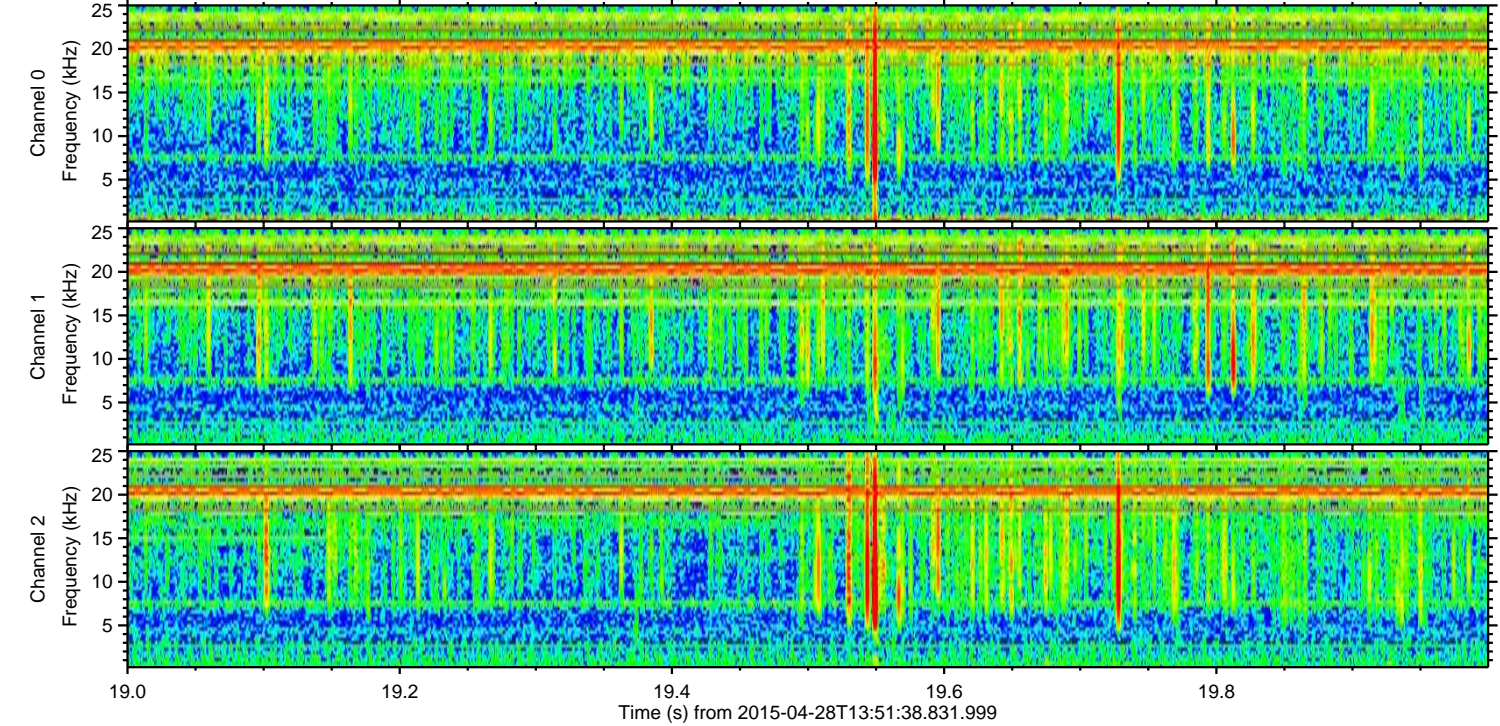
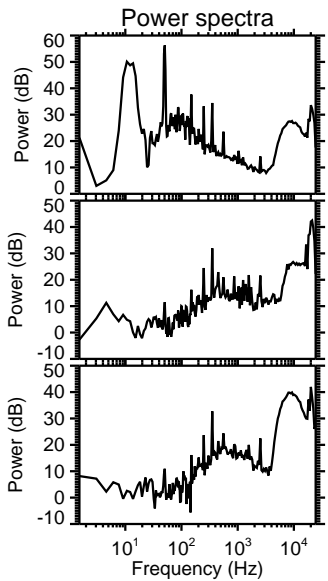
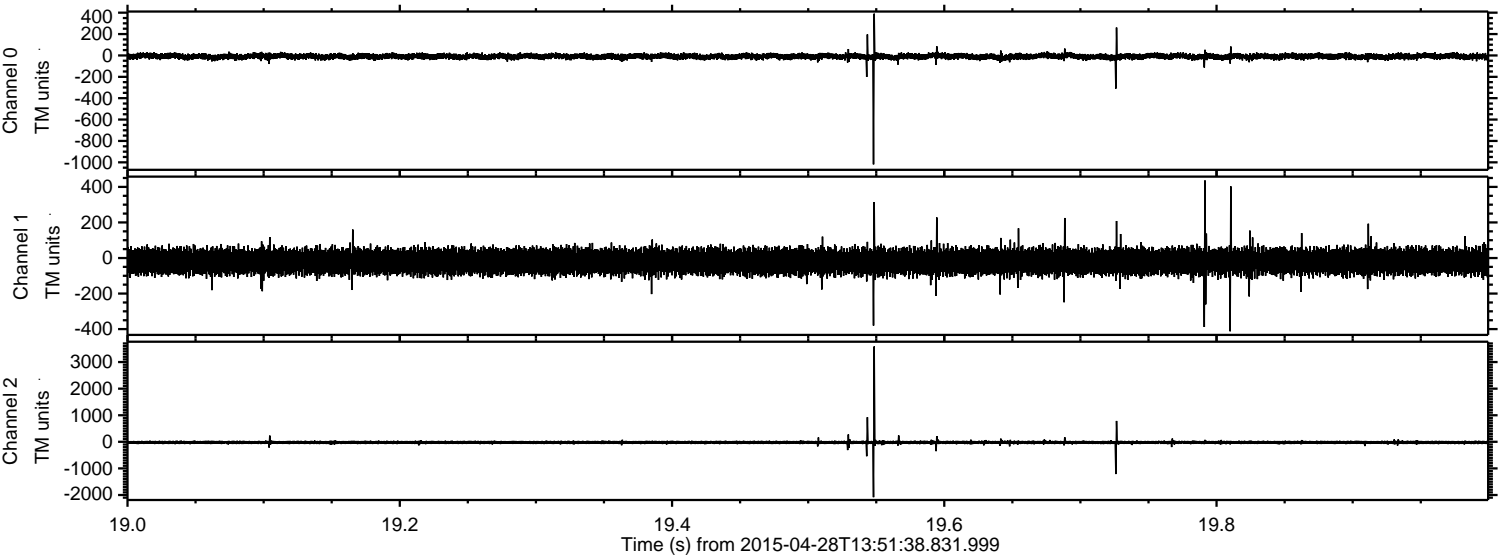

Processed Tue Apr 28 15:58:42 2015 by ELM ver.2012-10-06 from 001__elm20150428_135137__dat00.bin

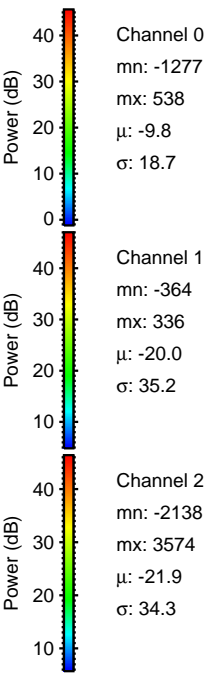
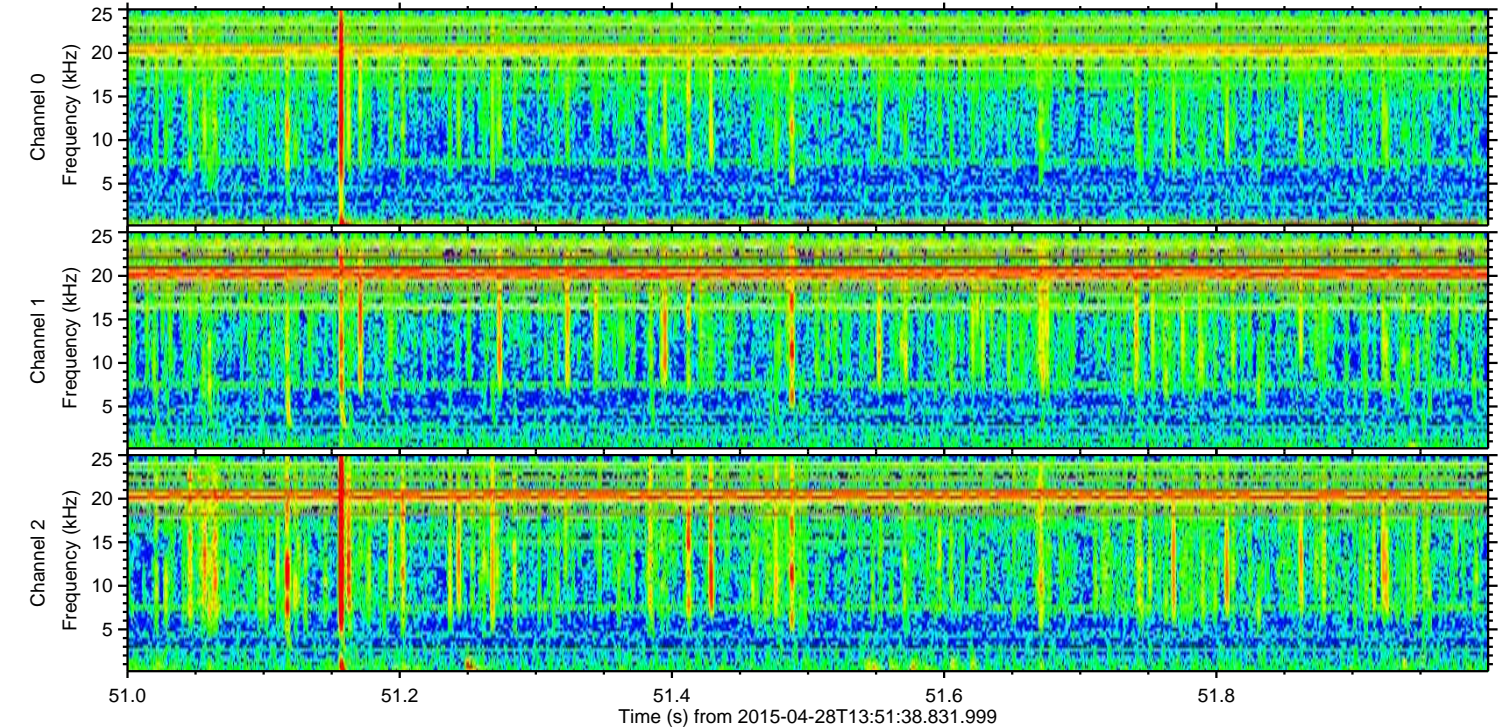
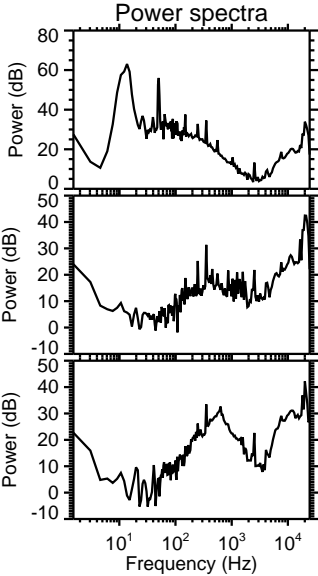
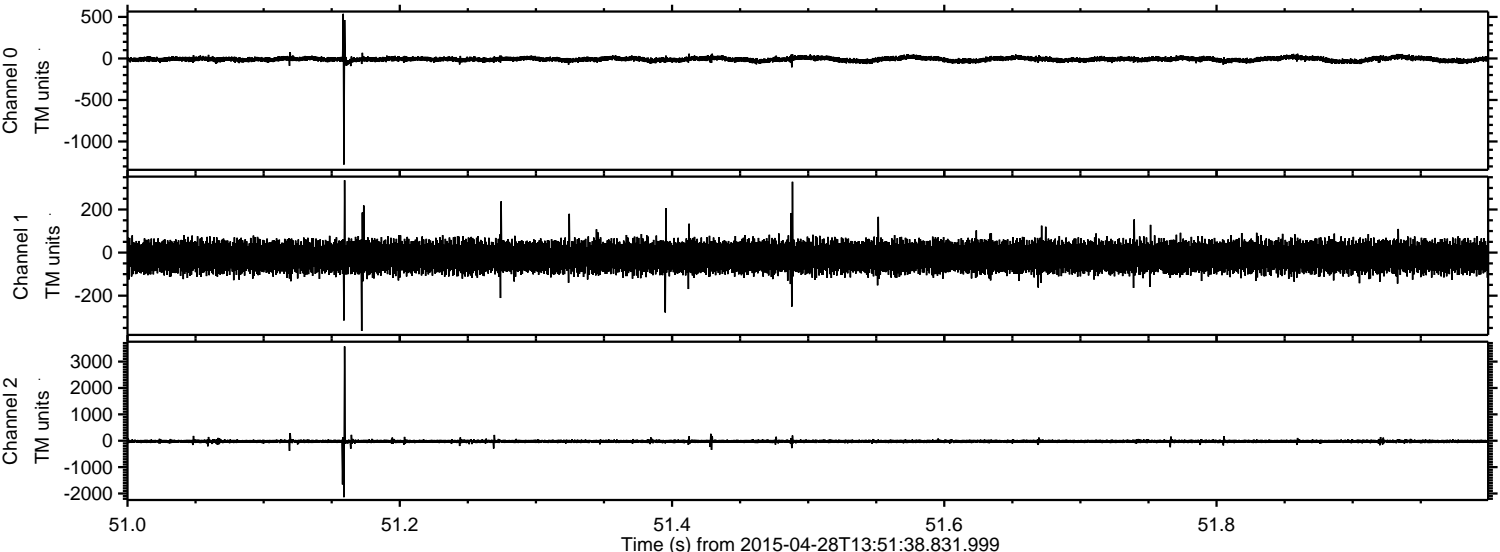

Processed Tue Apr 28 15:58:43 2015 by ELM ver.2012-10-06 from 001__elm20150428_135137__dat00.bin

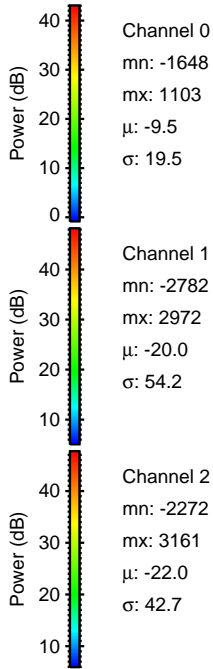
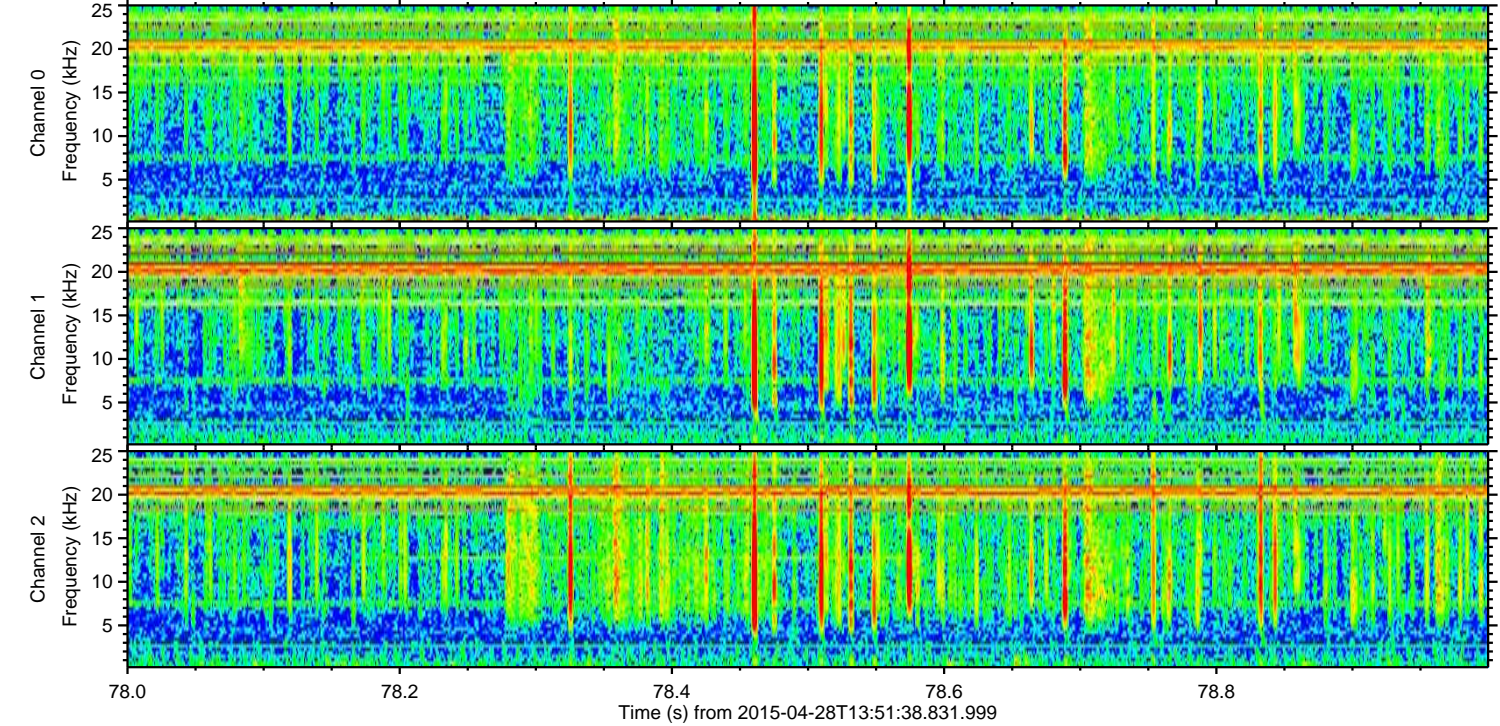
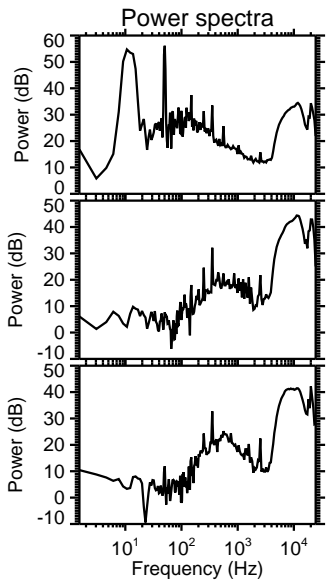
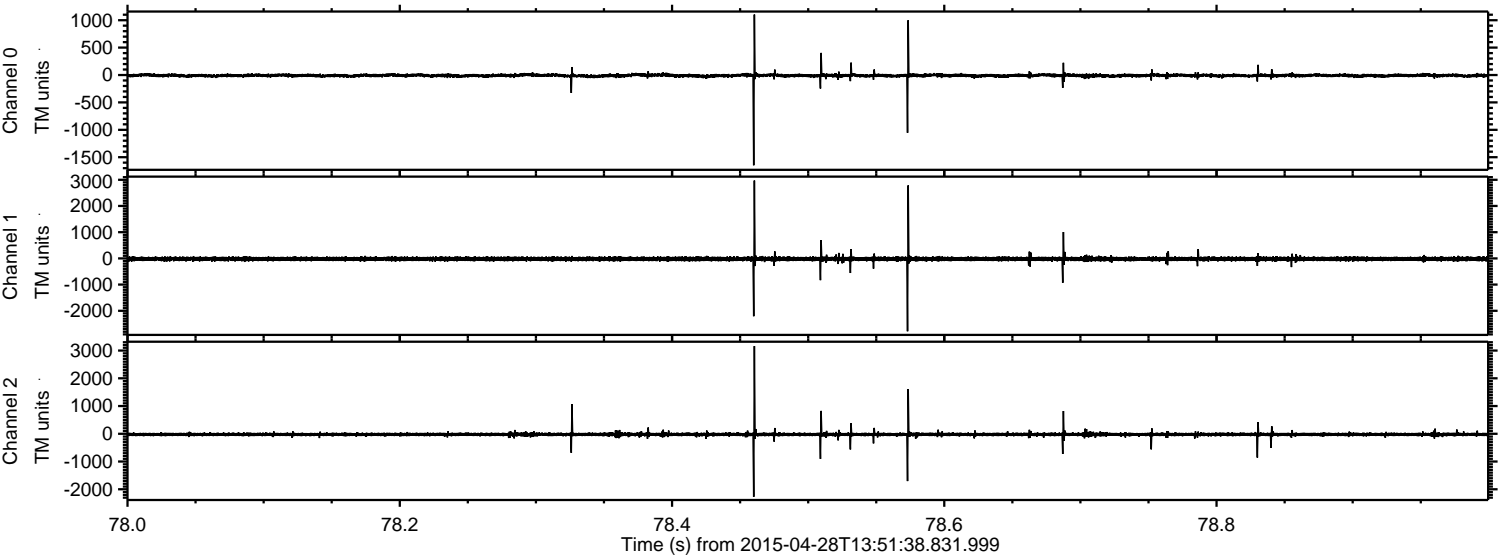

Channel 0
mn: -1648
mx: 1103
 μ : -9.5
 σ : 19.5

Channel 1
mn: -2782
mx: 2972
 μ : -20.0
 σ : 54.2

Channel 2
mn: -2272
mx: 3161
 μ : -22.0
 σ : 42.7

Processed Tue Apr 28 15:58:44 2015 by ELM ver.2012-10-06 from 001__elm20150428_135137__dat00.bin

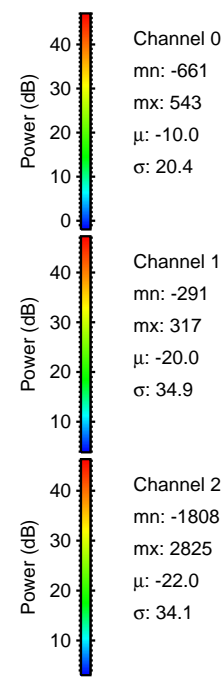
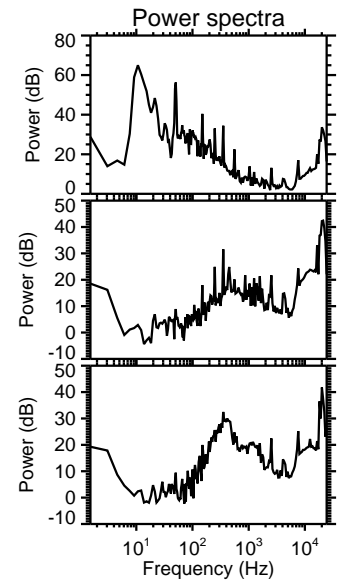
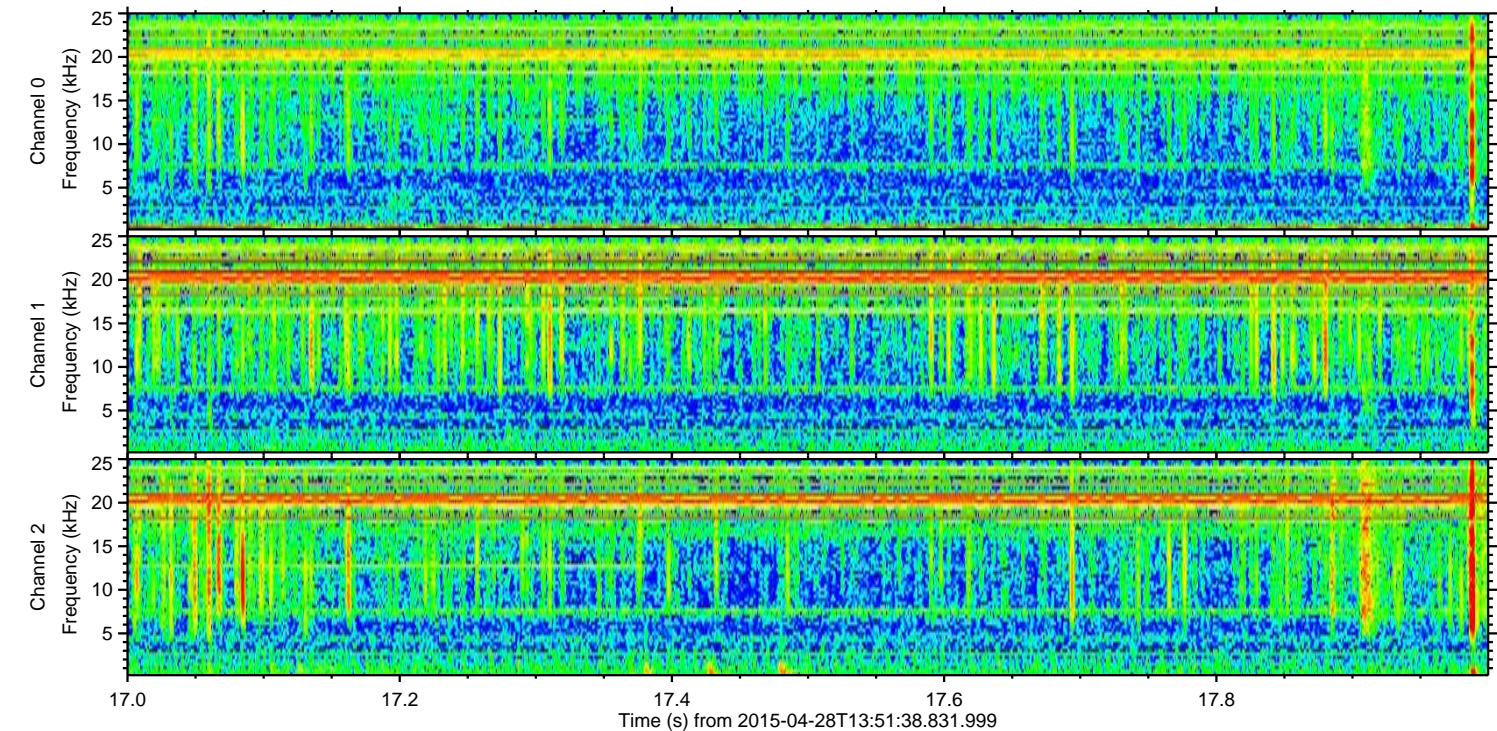
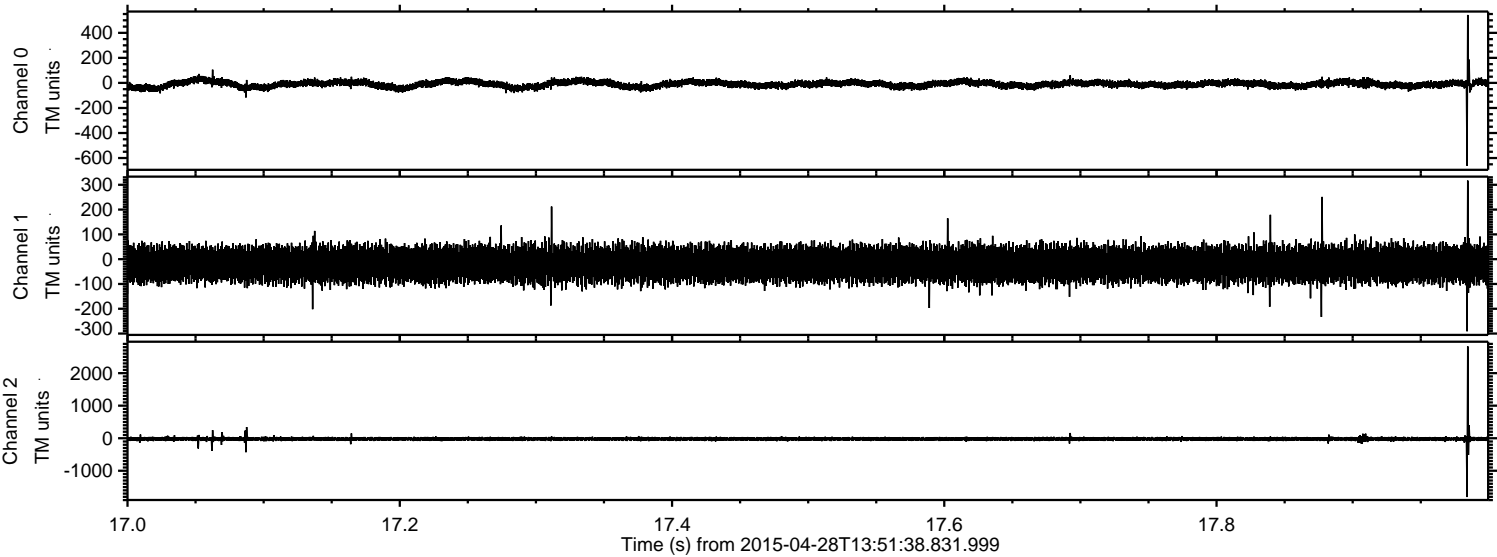

Channel 0
mn: -661
mx: 543
 μ : -10.0
 σ : 20.4

Channel 1
mn: -291
mx: 317
 μ : -20.0
 σ : 34.9

Channel 2
mn: -1808
mx: 2825
 μ : -22.0
 σ : 34.1

