

ELMAVAN 3D WAVEFORMS (Measured data sampled at 50 kHz) 49691 packets of 144 samples from 2015-04-28T13:31:38.237.000.

Processed Tue Apr 28 15:38:35 2015 by ELM ver.2012-10-06 from 001__elm20150428_133137__dat00.bin

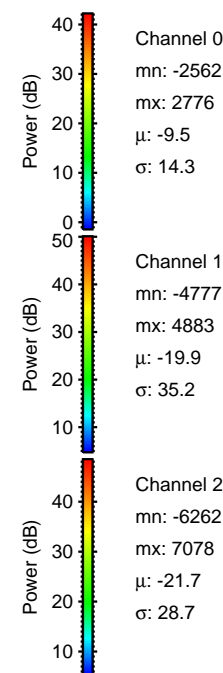
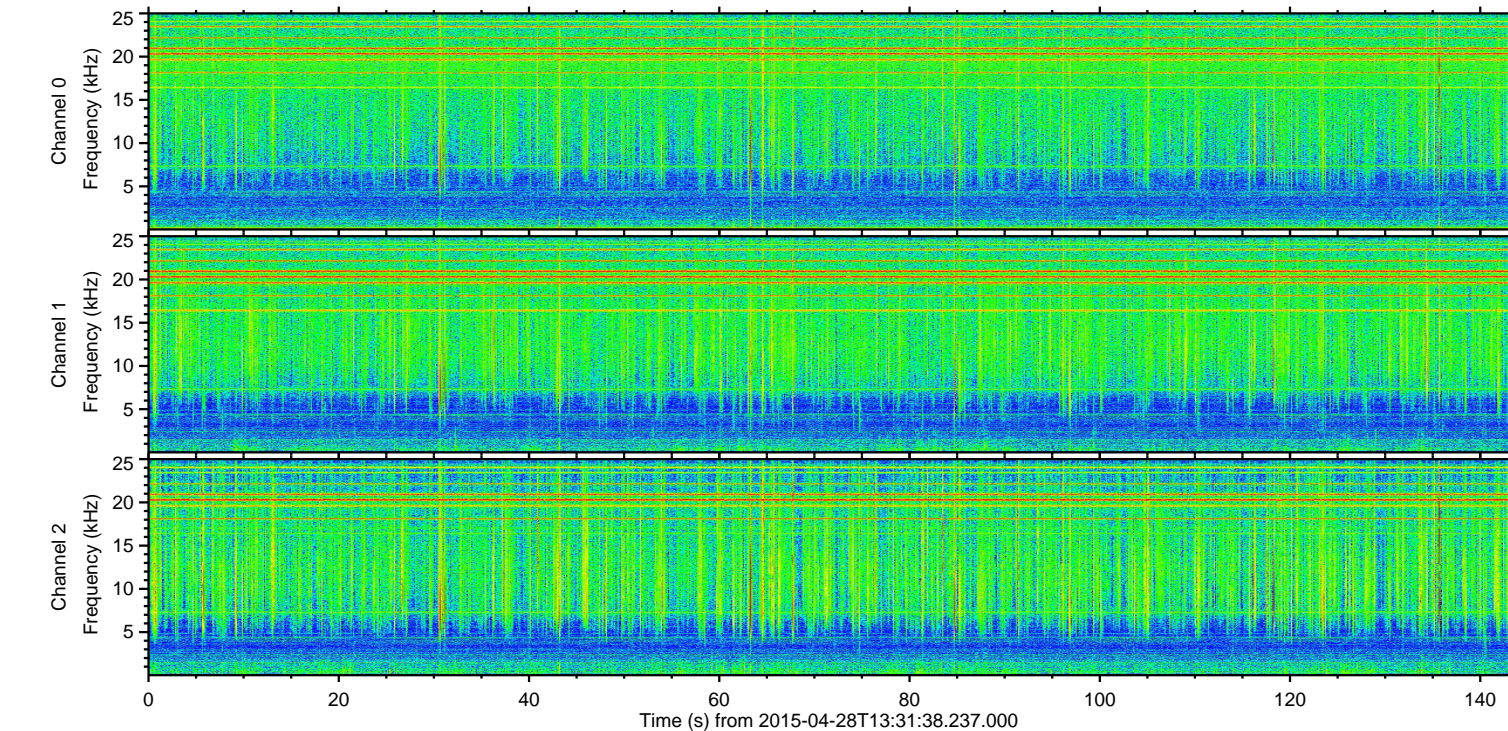
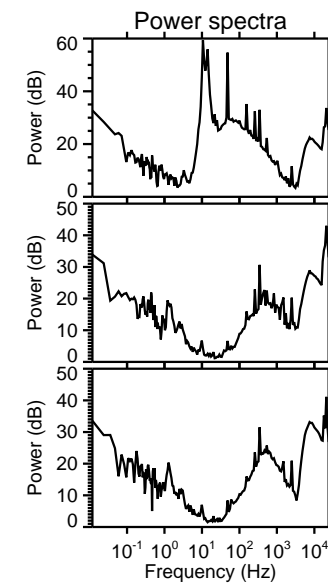
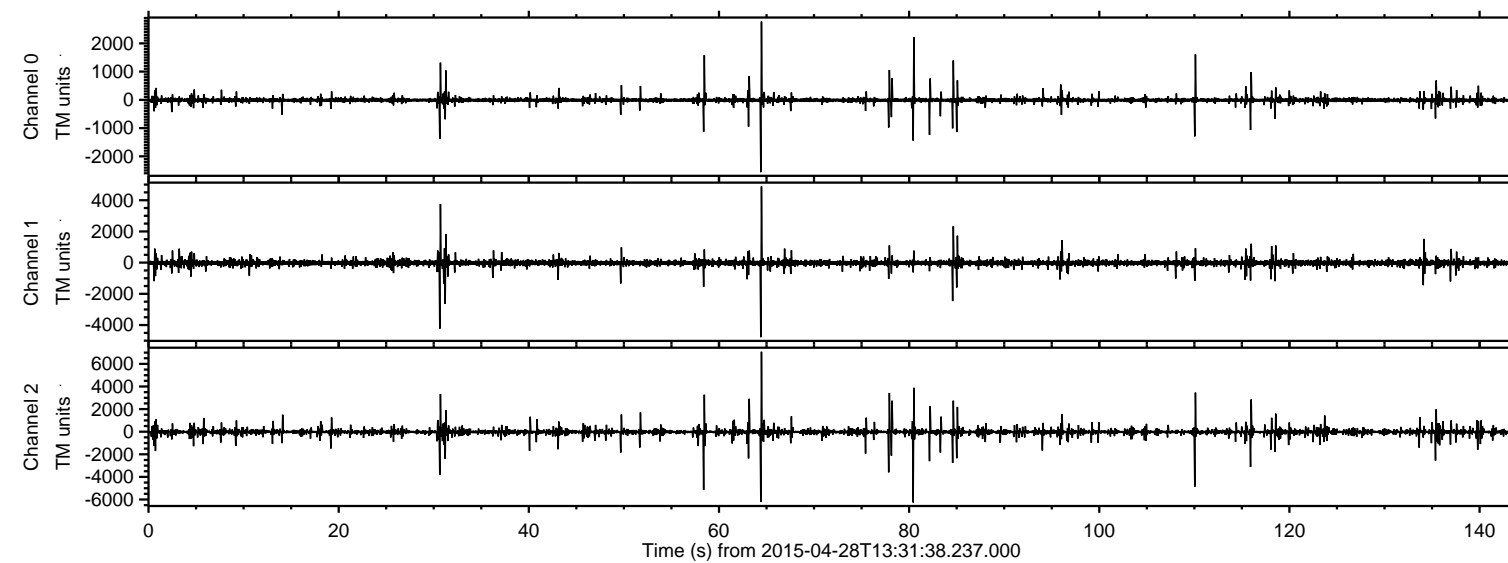

ELMAVAN 3D WAVEFORMS (Measured data sampled at 50 kHz) 49691 packets of 144 samples from 2015-04-28T13:31:38.237.000. Part 65/144

Processed Tue Apr 28 15:38:46 2015 by ELM ver.2012-10-06 from 001__elm20150428_133137__dat00.bin

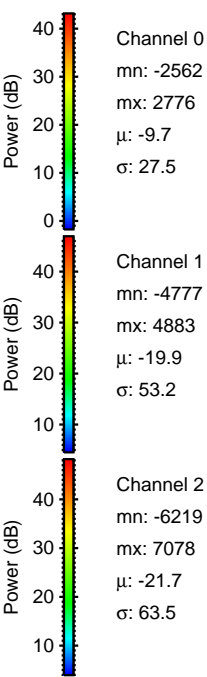
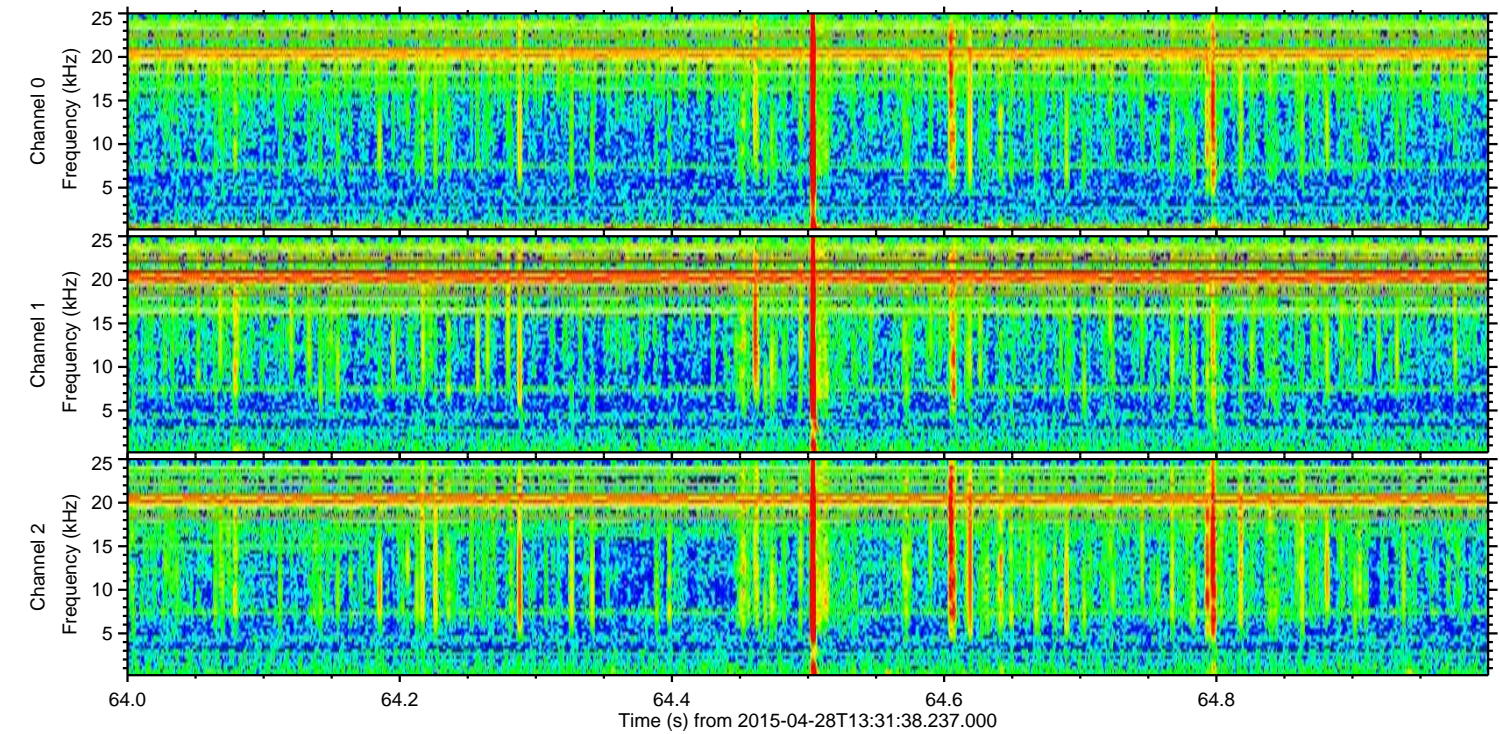
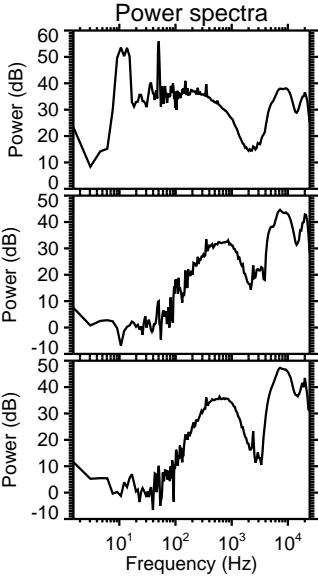
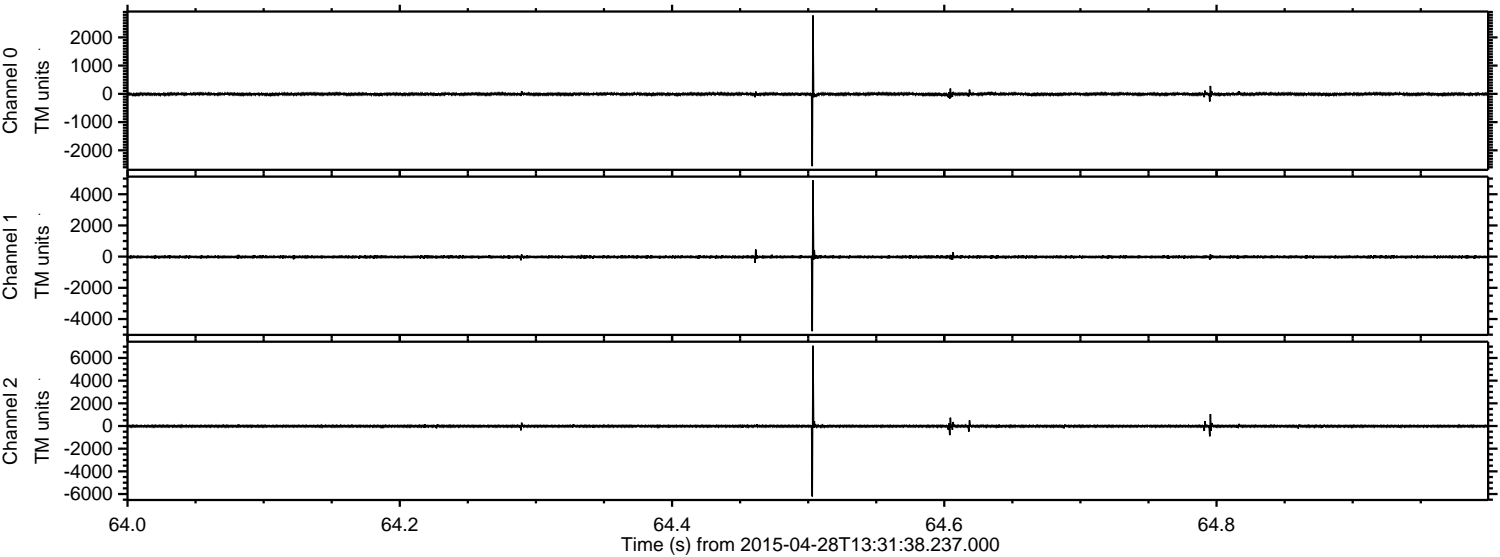

Channel 0
mn: -2562
mx: 2776
 μ : -9.7
 σ : 27.5

Channel 1
mn: -4777
mx: 4883
 μ : -19.9
 σ : 53.2

Channel 2
mn: -6219
mx: 7078
 μ : -21.7
 σ : 63.5

Processed Tue Apr 28 15:38:47 2015 by ELM ver.2012-10-06 from 001__elm20150428_133137__dat00.bin

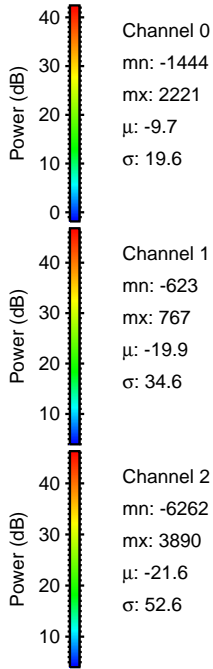
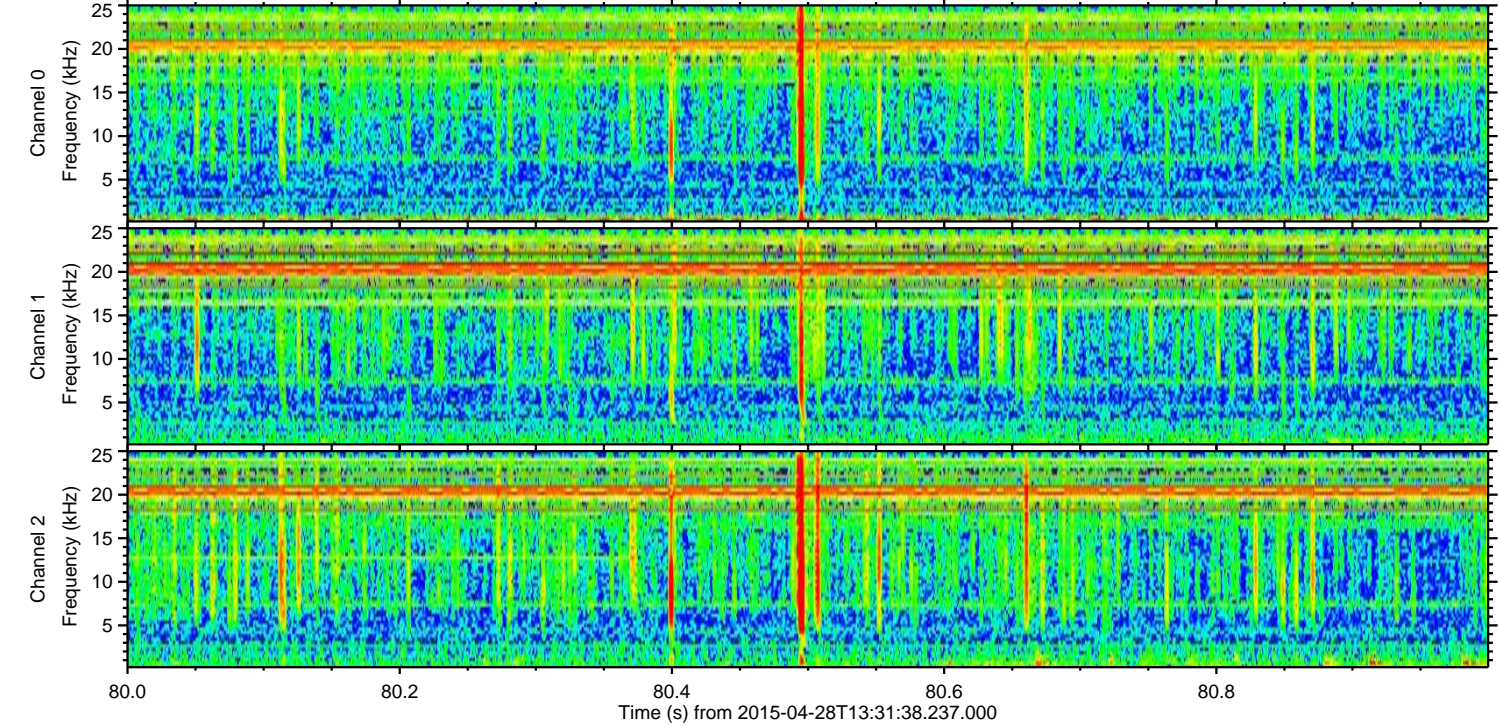
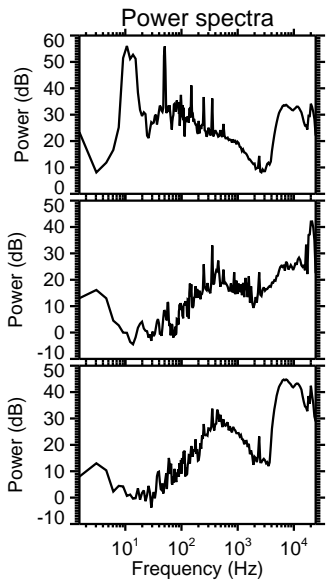
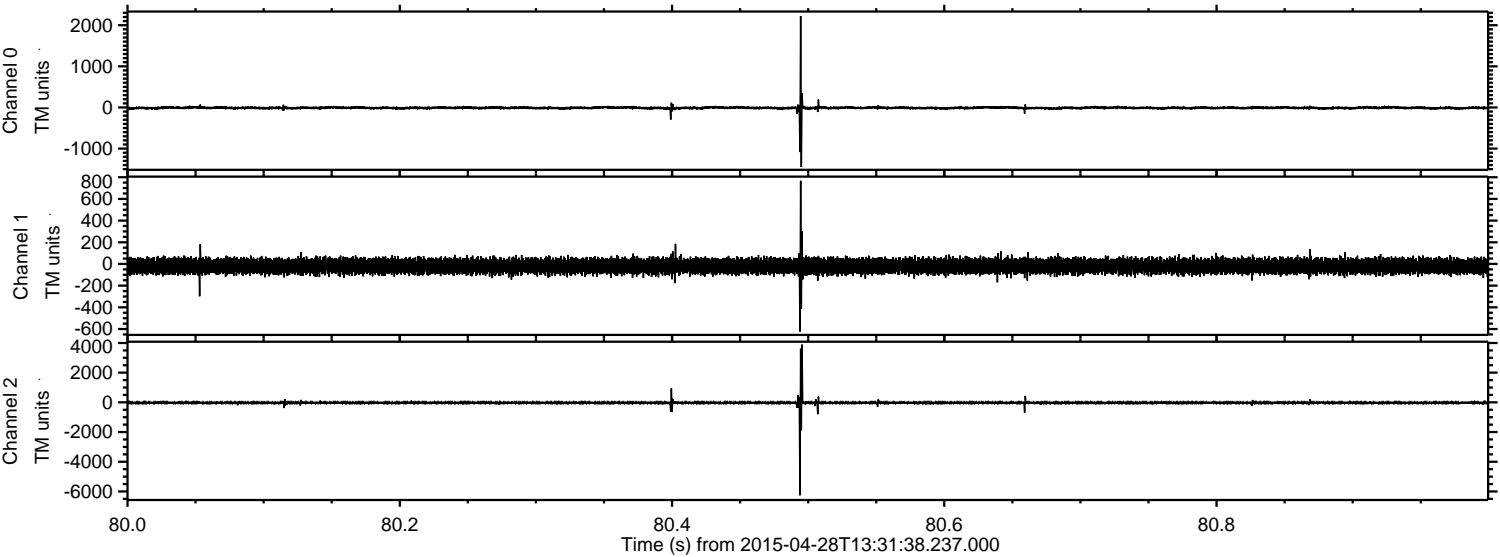

Processed Tue Apr 28 15:38:48 2015 by ELM ver.2012-10-06 from 001__elm20150428_133137__dat00.bin

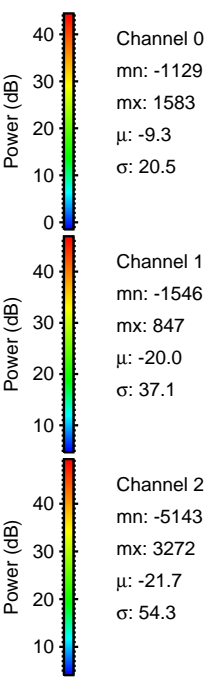
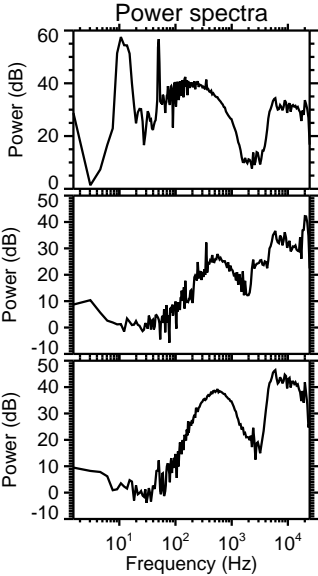
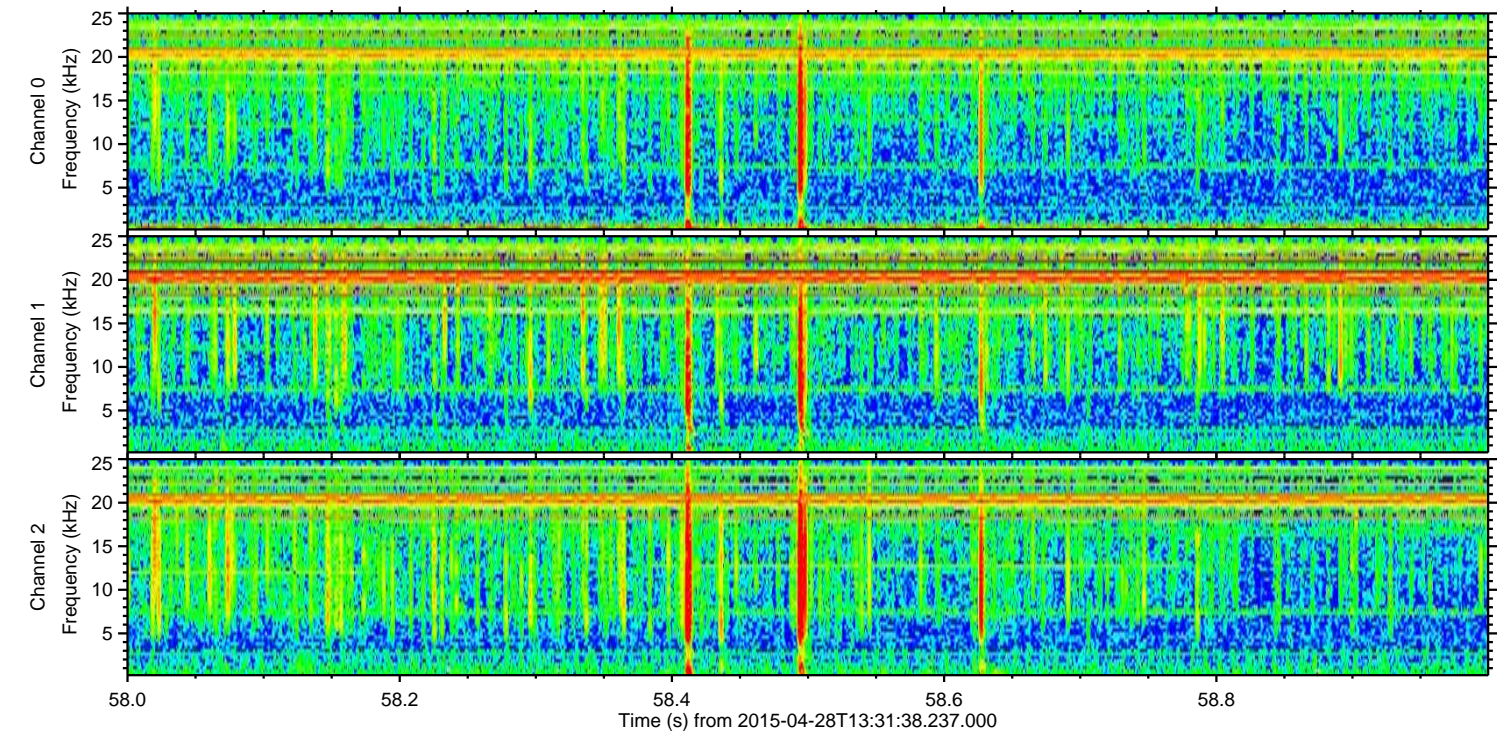
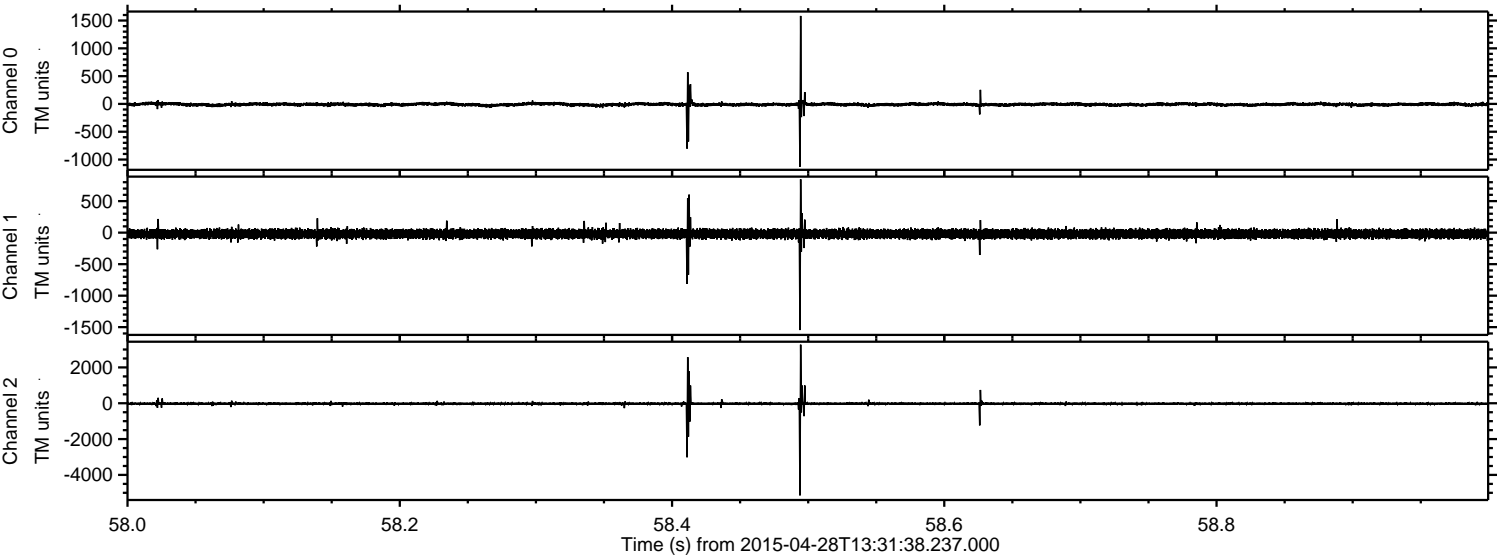

ELMAVAN 3D WAVEFORMS (Measured data sampled at 50 kHz) 49691 packets of 144 samples from 2015-04-28T13:31:38.237.000. Part 111/144

Processed Tue Apr 28 15:38:49 2015 by ELM ver.2012-10-06 from 001__elm20150428_133137__dat00.bin

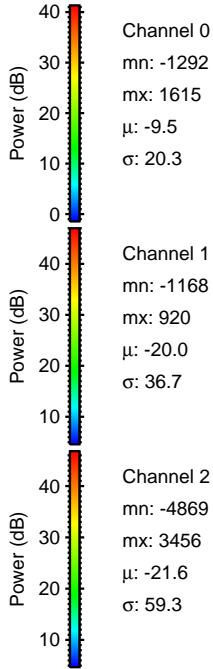
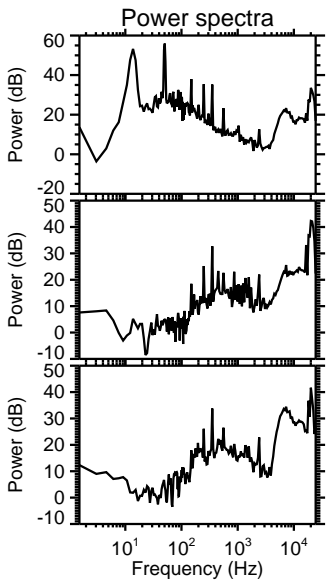
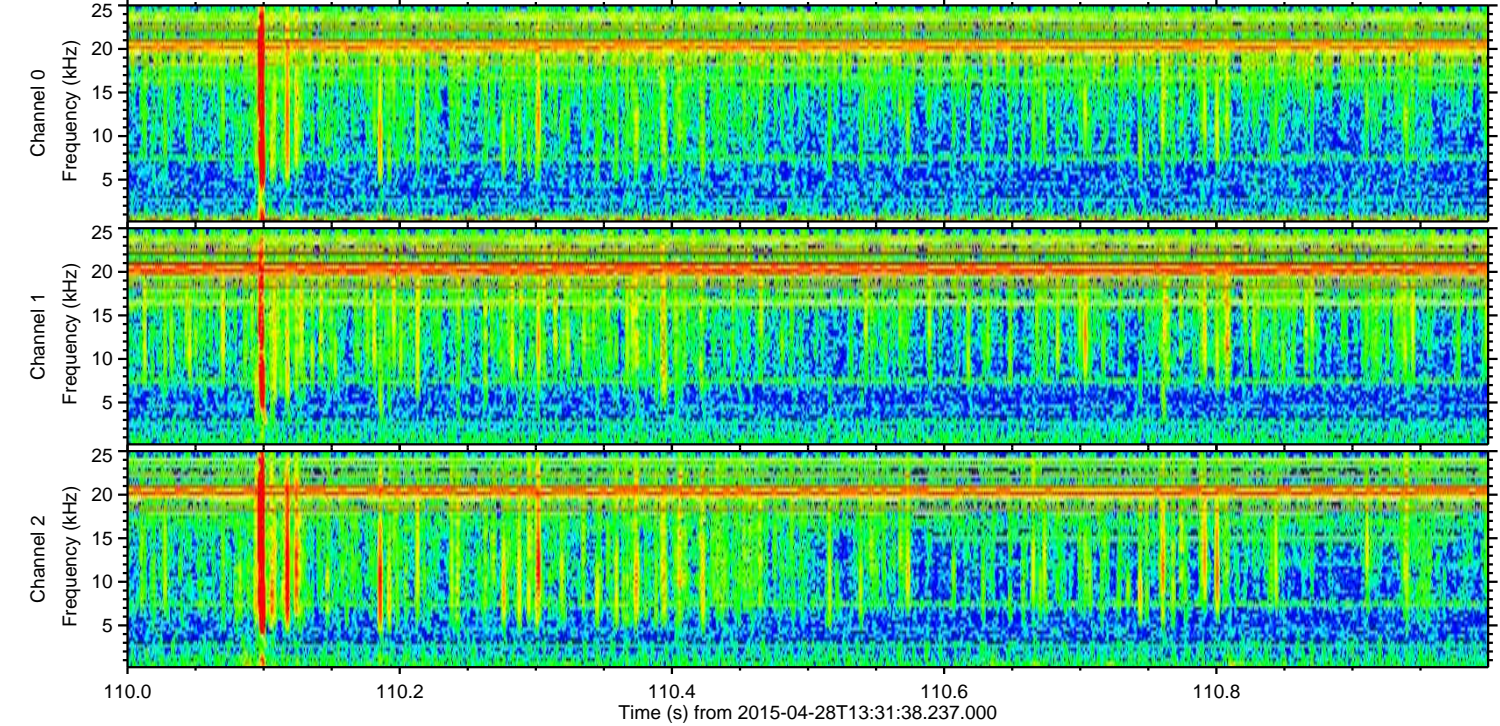
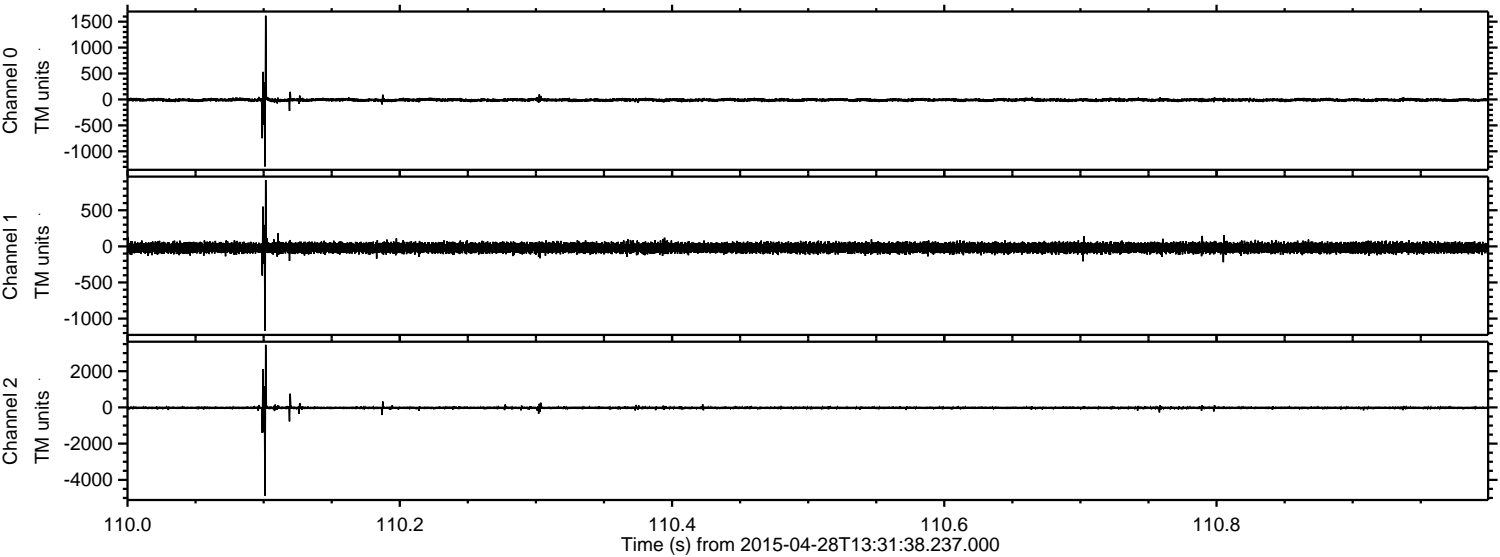

Processed Tue Apr 28 15:38:50 2015 by ELM ver.2012-10-06 from 001__elm20150428_133137__dat00.bin

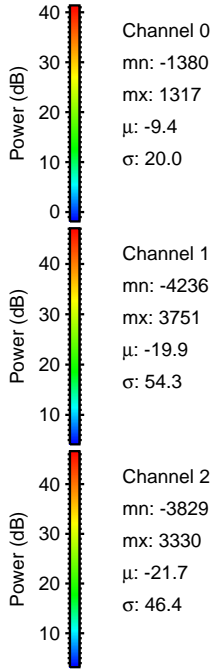
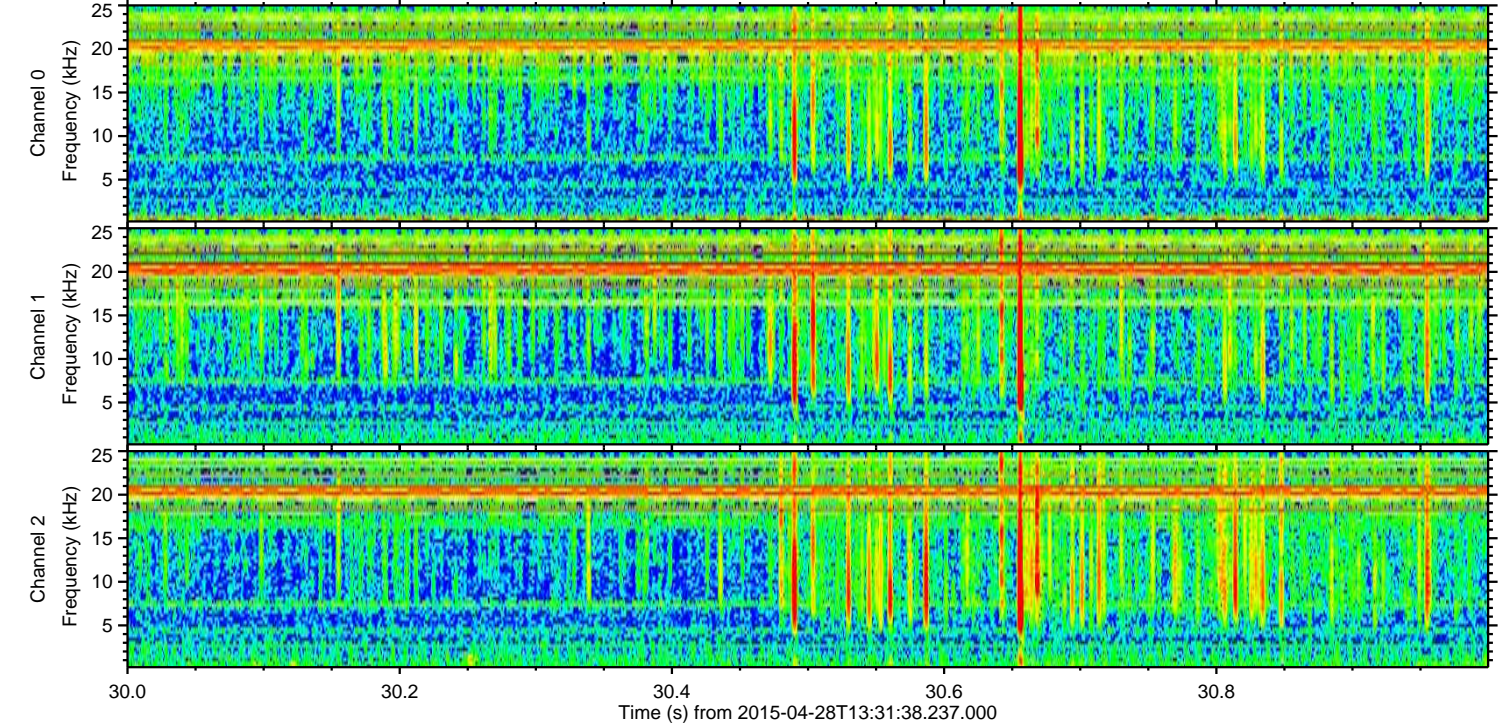
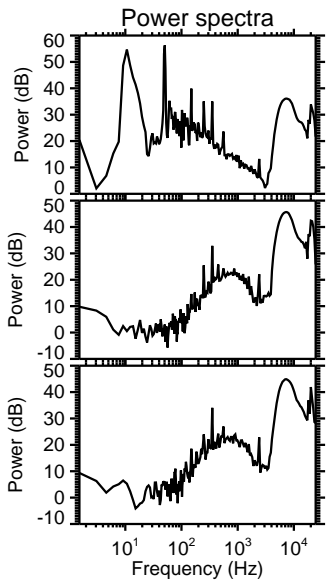
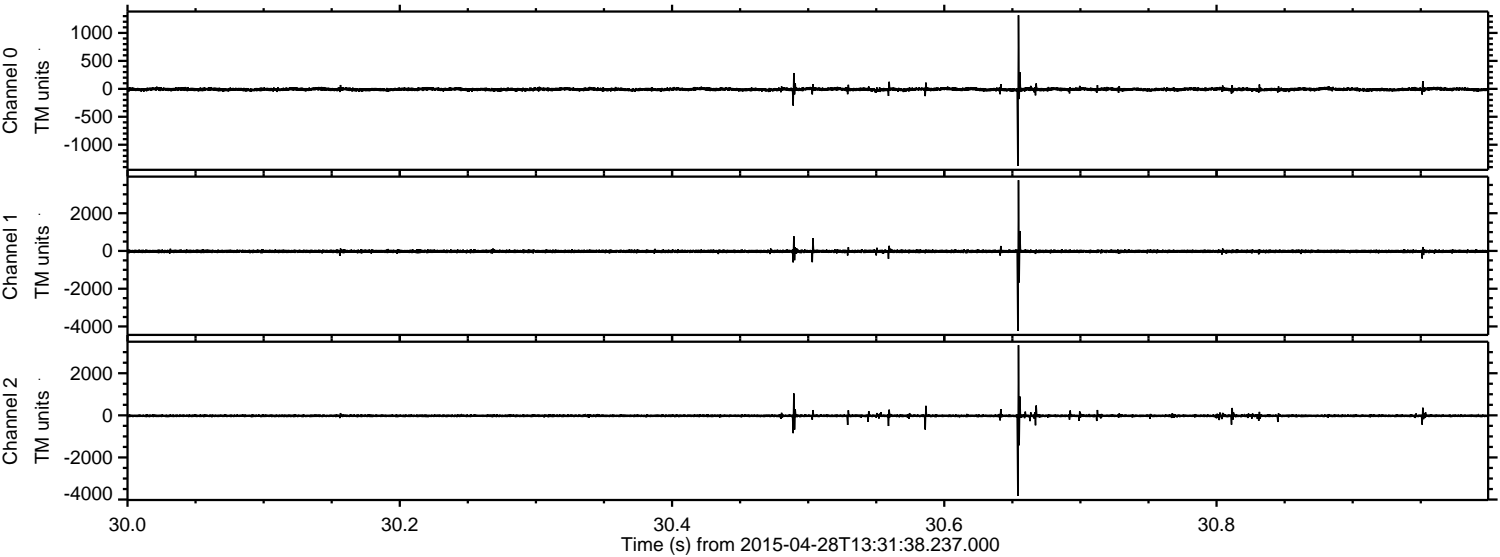

ELMAVAN 3D WAVEFORMS (Measured data sampled at 50 kHz) 49691 packets of 144 samples from 2015-04-28T13:31:38.237.000. Part 78/144

Processed Tue Apr 28 15:38:51 2015 by ELM ver.2012-10-06 from 001__elm20150428_133137__dat00.bin

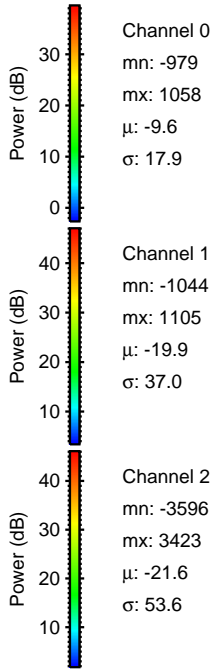
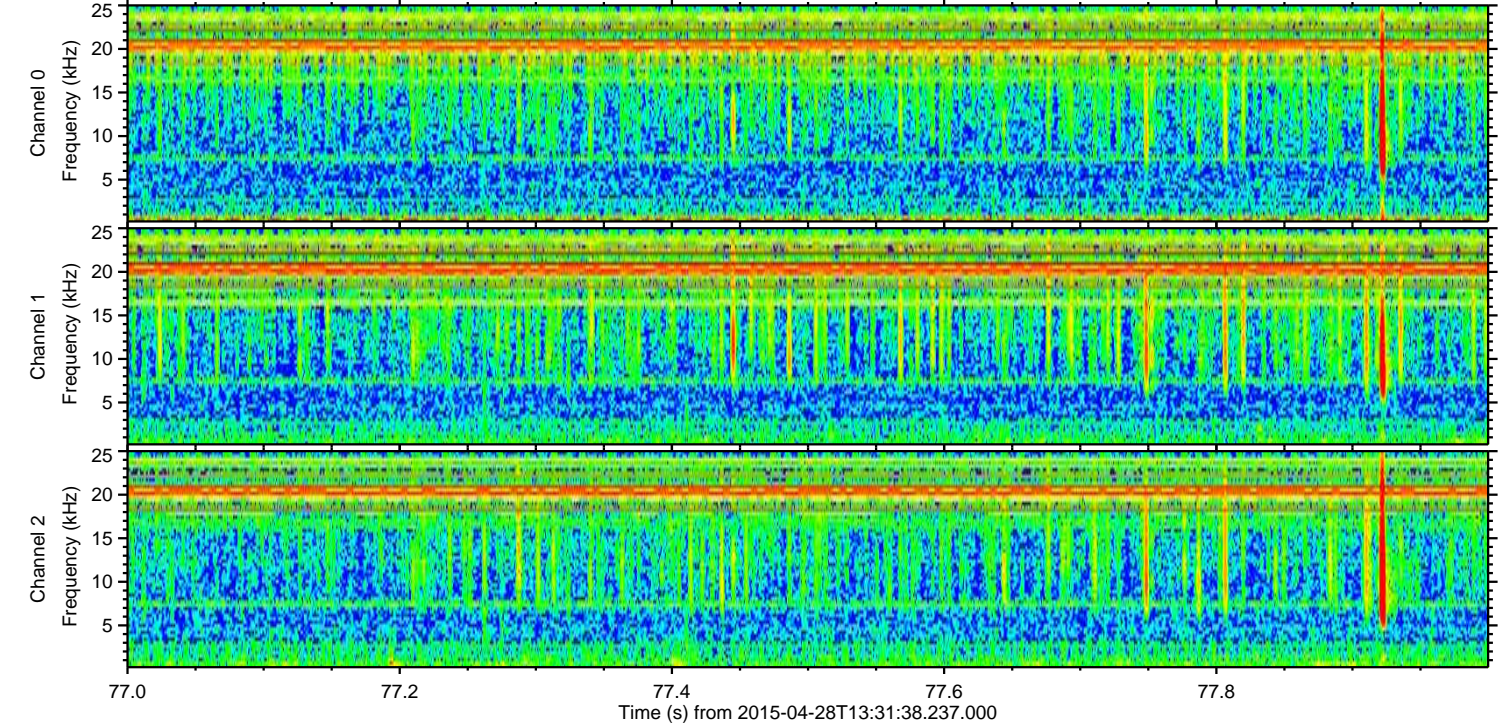
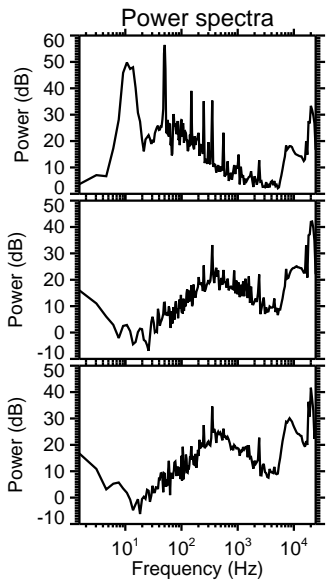
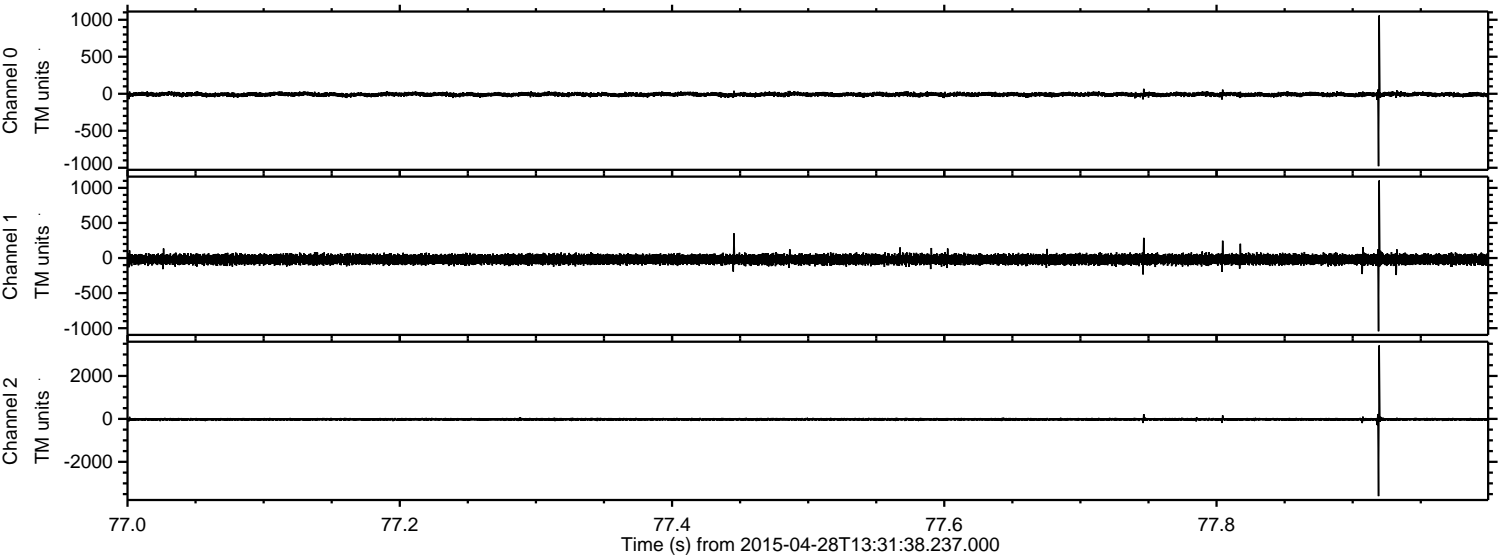

ELMAVAN 3D WAVEFORMS (Measured data sampled at 50 kHz) 49691 packets of 144 samples from 2015-04-28T13:31:38.237.000. Part 117/144

Processed Tue Apr 28 15:38:52 2015 by ELM ver.2012-10-06 from 001__elm20150428_133137__dat00.bin

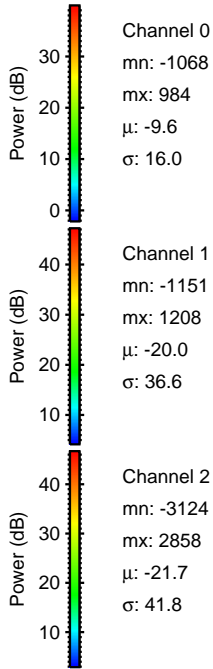
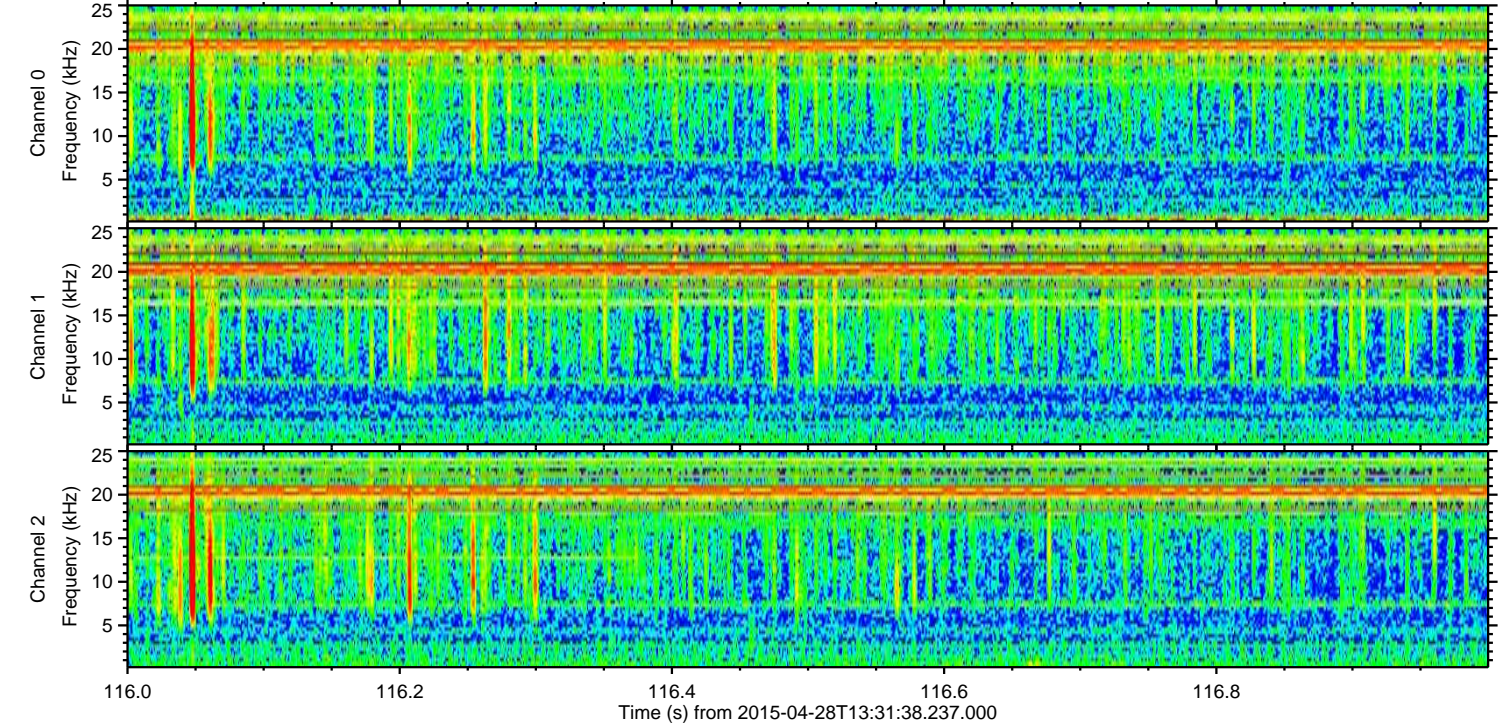
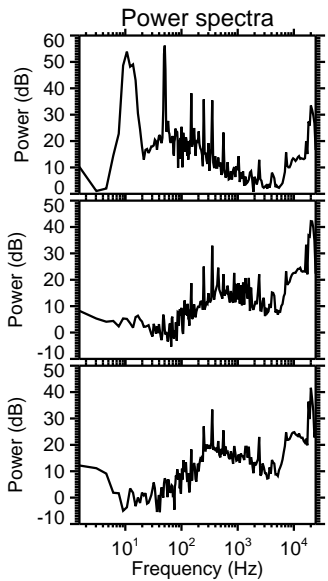
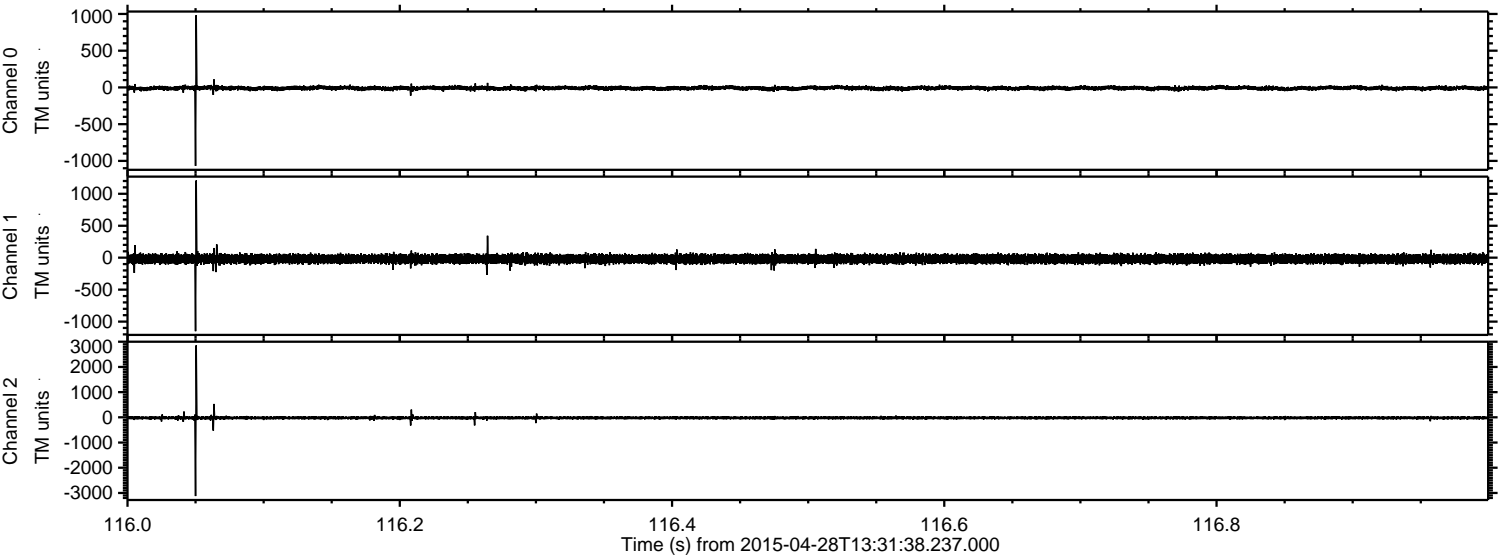

Channel 0
mn: -1068
mx: 984
 μ : -9.6
 σ : 16.0

Channel 1
mn: -1151
mx: 1208
 μ : -20.0
 σ : 36.6

Channel 2
mn: -3124
mx: 2858
 μ : -21.7
 σ : 41.8

Processed Tue Apr 28 15:38:53 2015 by ELM ver.2012-10-06 from 001__elm20150428_133137__dat00.bin

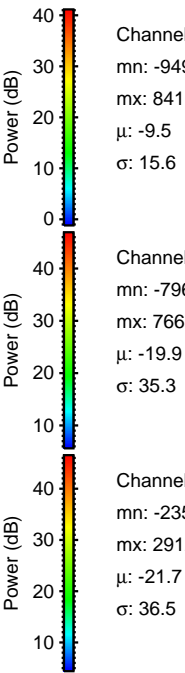
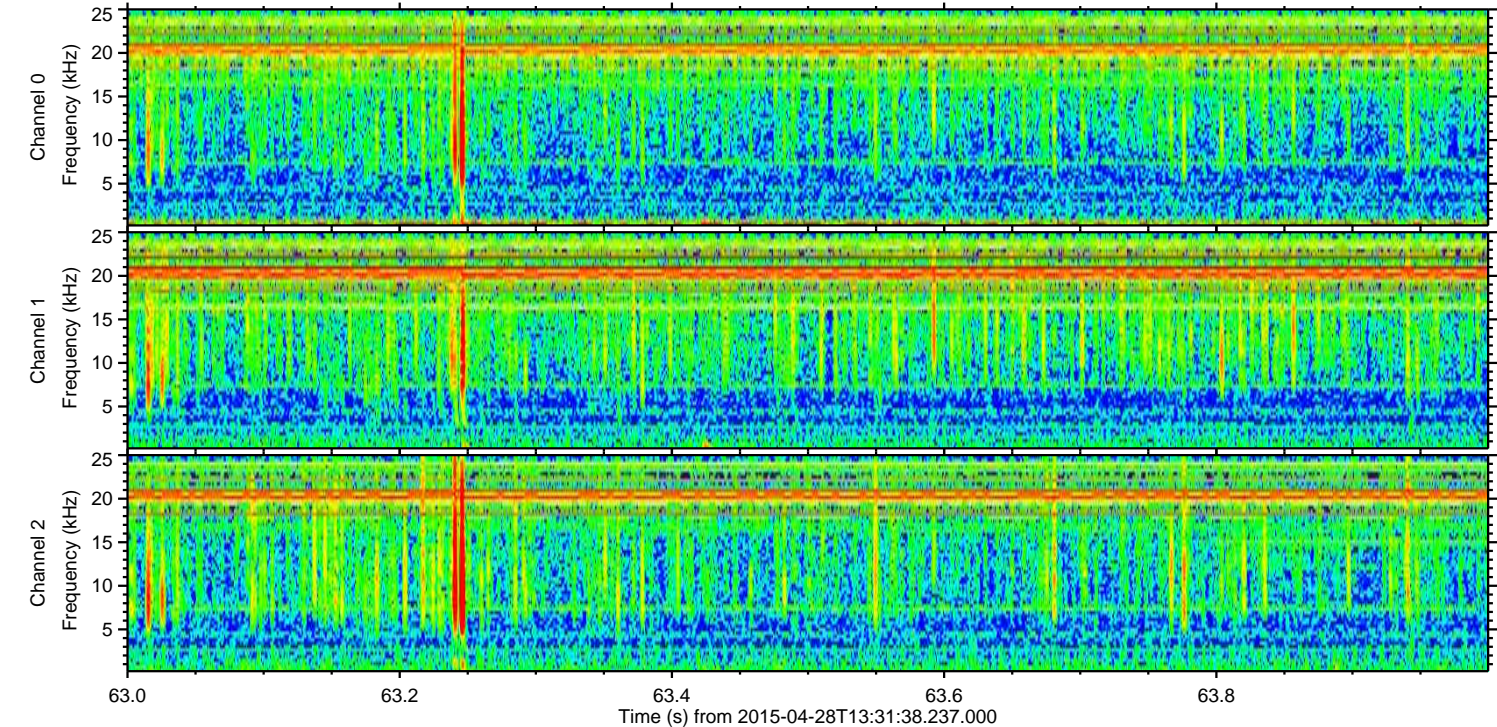
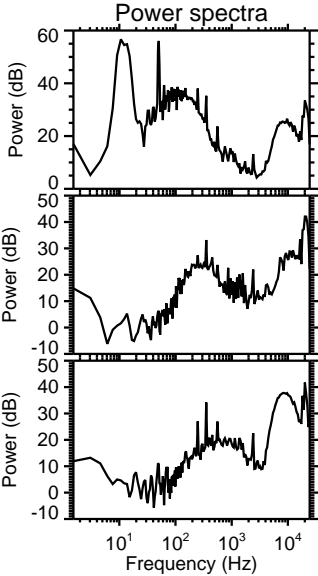
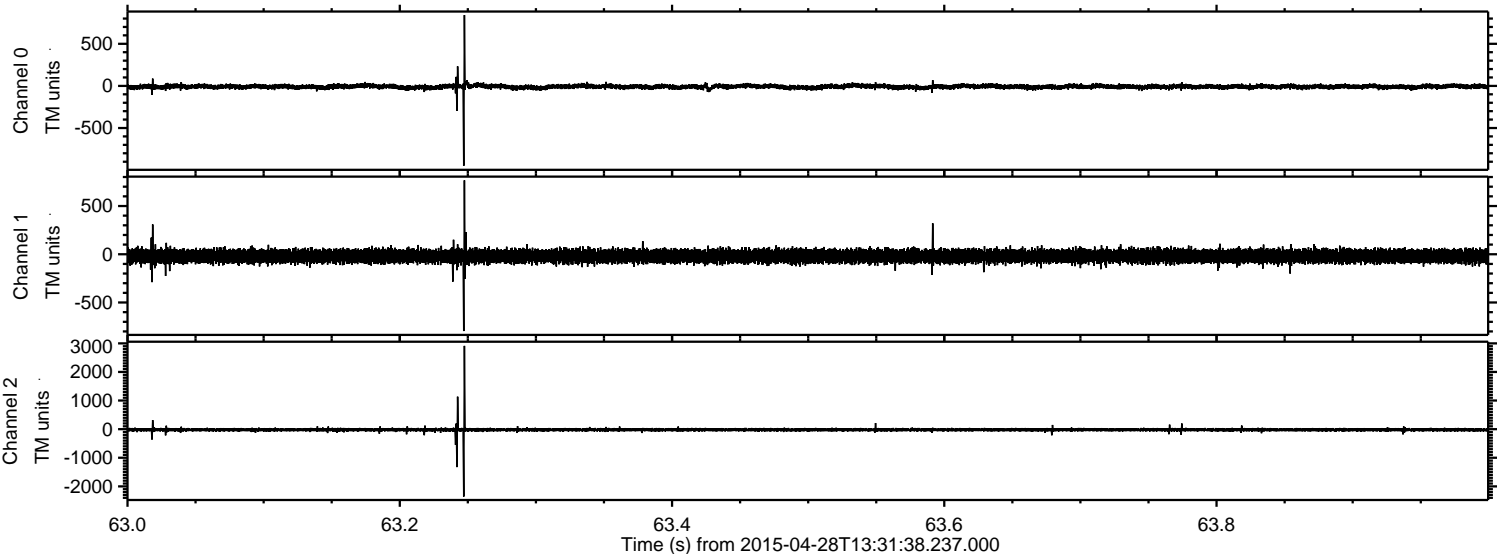

Processed Tue Apr 28 15:38:54 2015 by ELM ver.2012-10-06 from 001__elm20150428_133137__dat00.bin

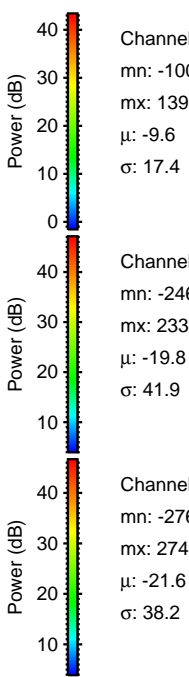
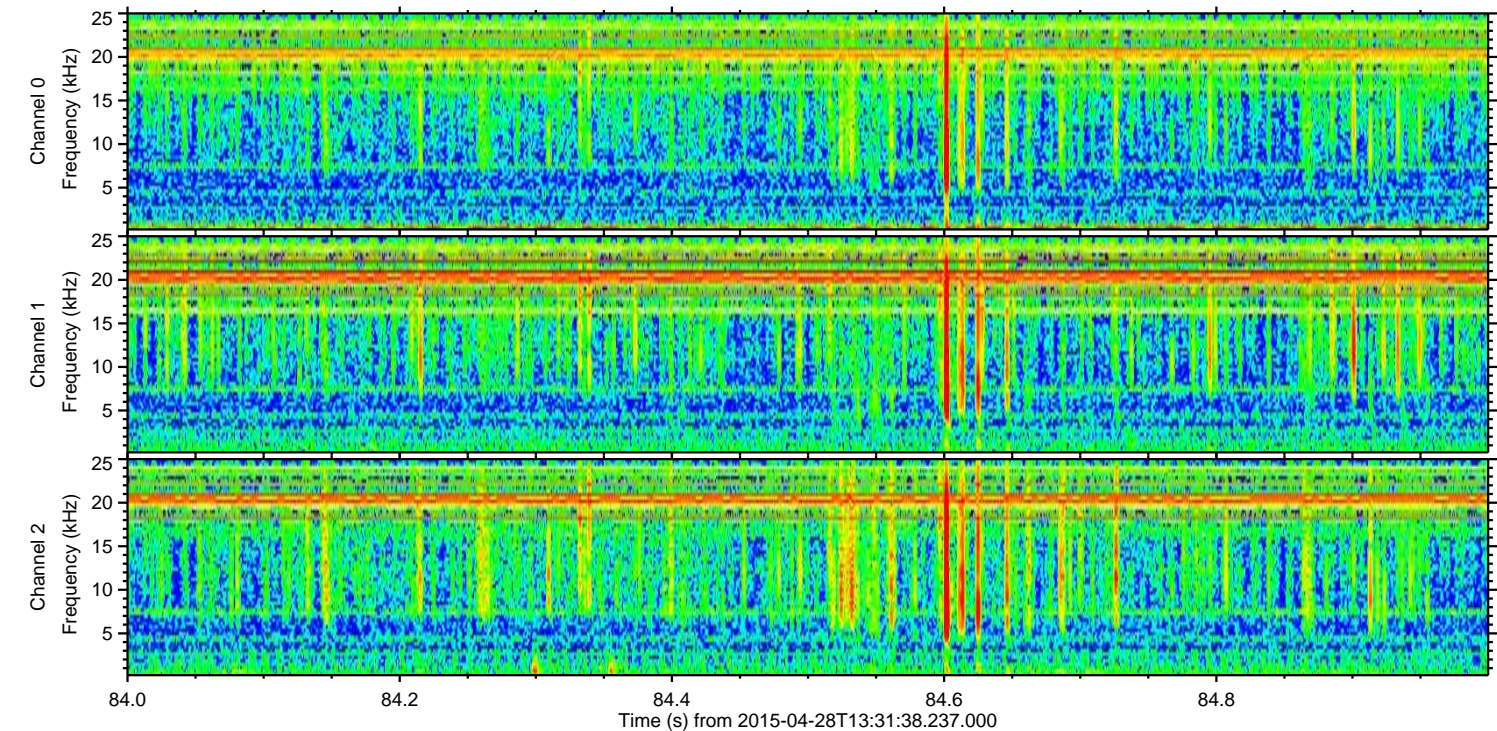
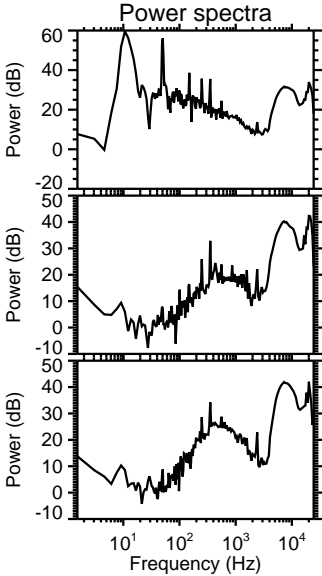
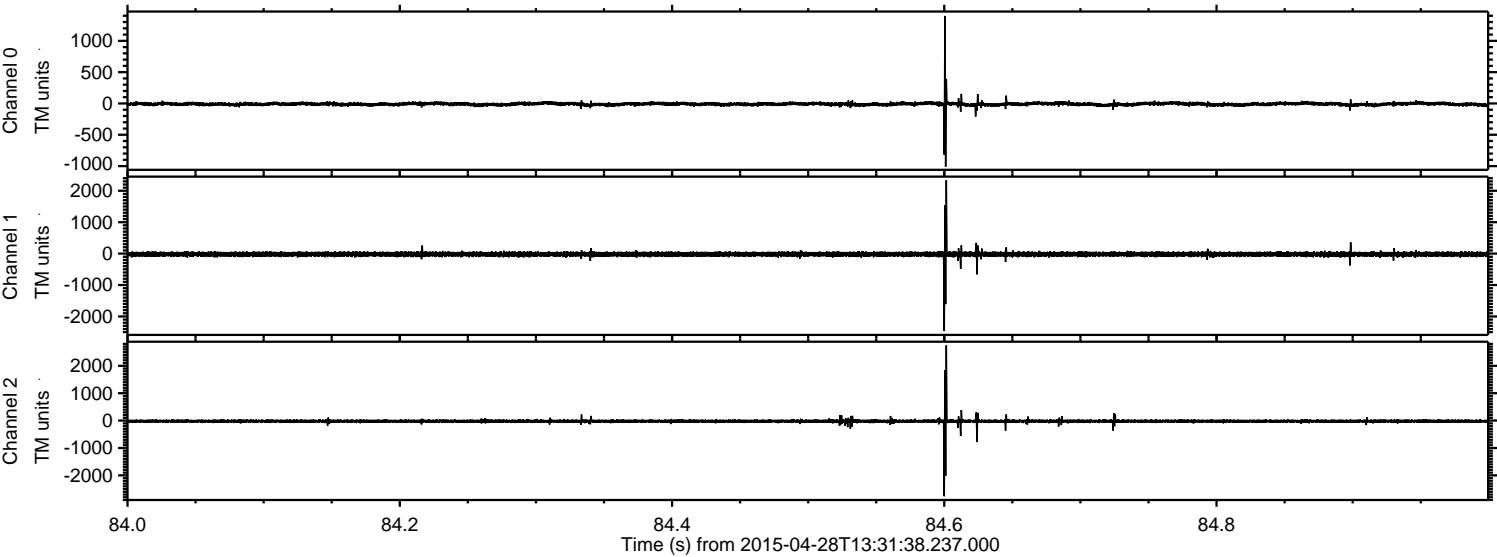

Processed Tue Apr 28 15:38:55 2015 by ELM ver.2012-10-06 from 001__elm20150428_133137__dat00.bin

