

ELMAVAN 3D WAVEFORMS (Measured data sampled at 50 kHz) 49606 packets of 144 samples from 2015-04-28T13:26:38.081.999.

Processed Tue Apr 28 15:35:53 2015 by ELM ver.2012-10-06 from 001__elm20150428_132637__dat00.bin

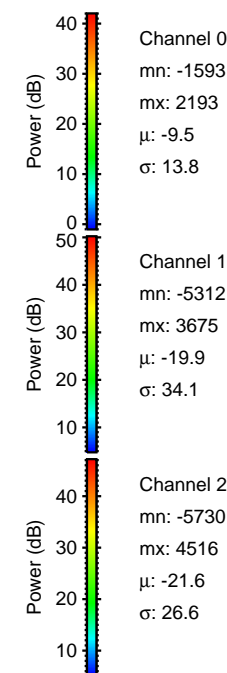
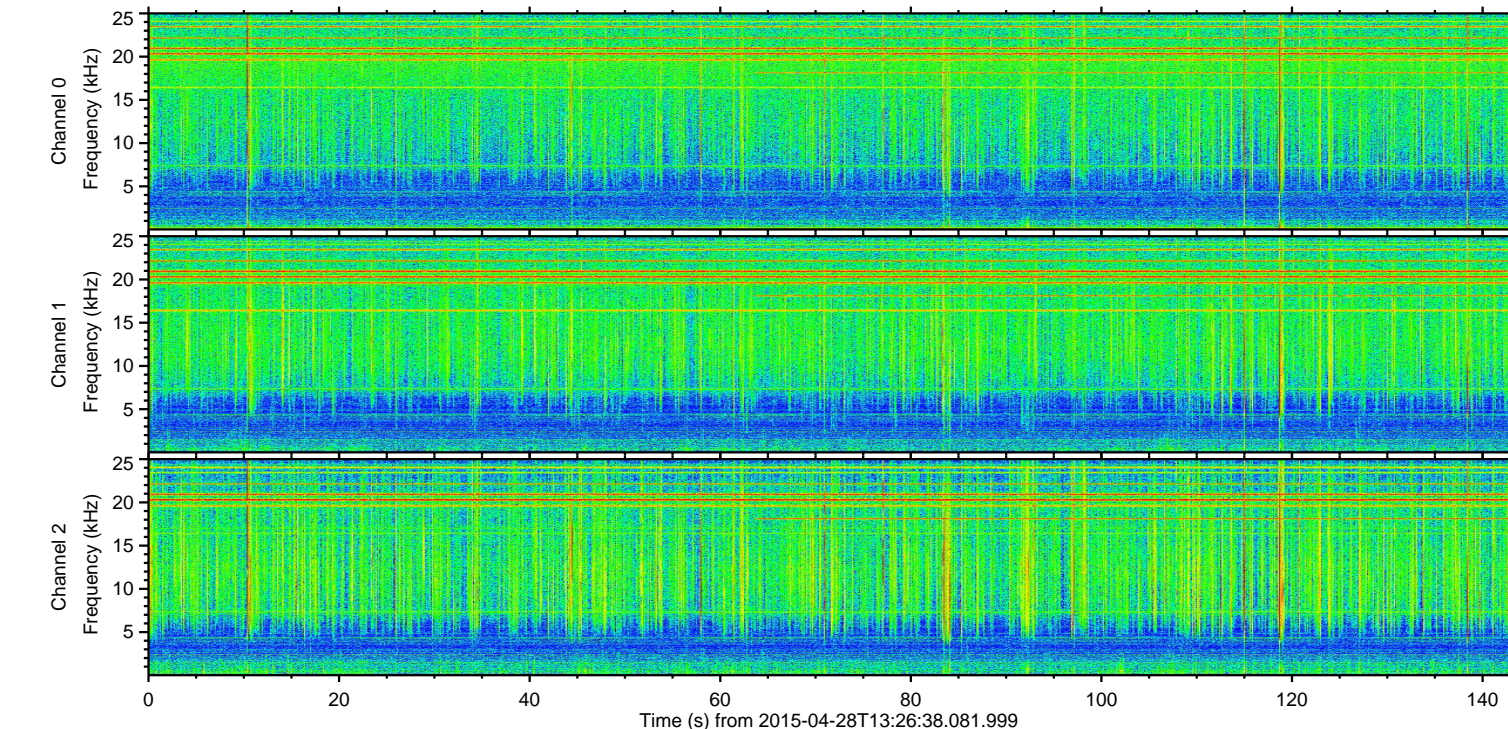
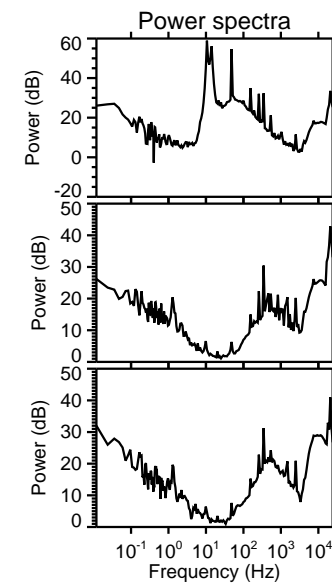
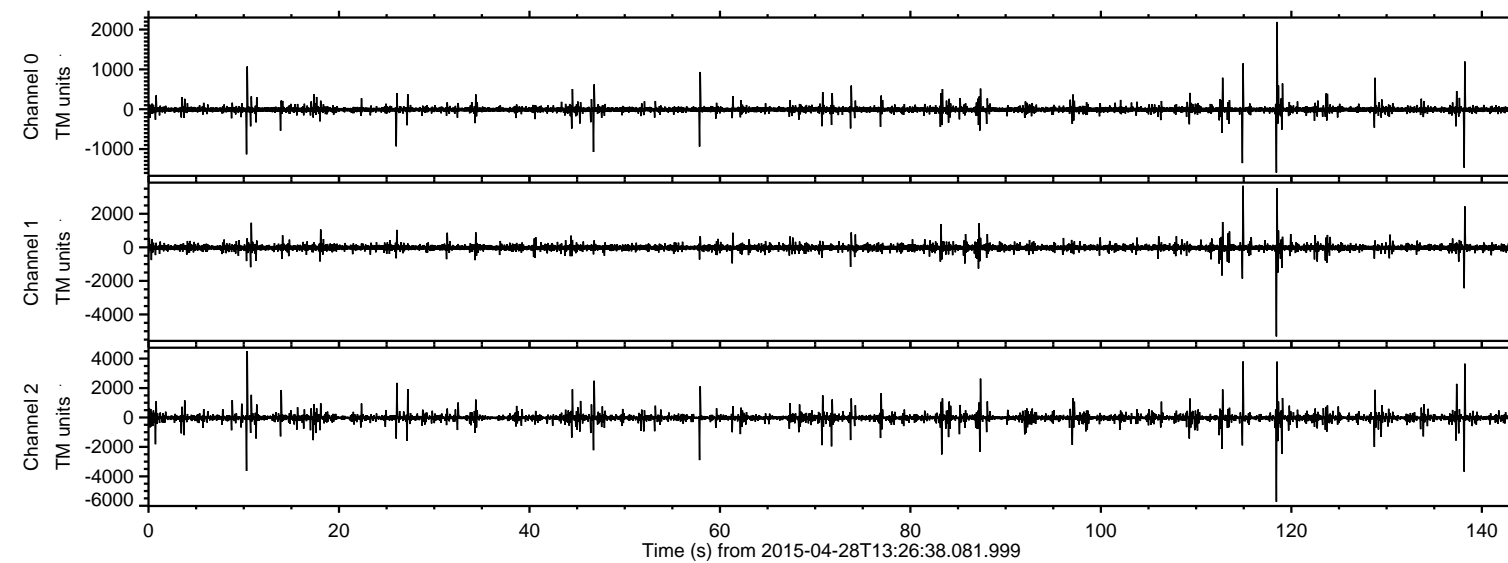

ELMAVAN 3D WAVEFORMS (Measured data sampled at 50 kHz) 49606 packets of 144 samples from 2015-04-28T13:26:38.081.999. Part 119/143

Processed Tue Apr 28 15:36:09 2015 by ELM ver.2012-10-06 from 001__elm20150428_132637__dat00.bin

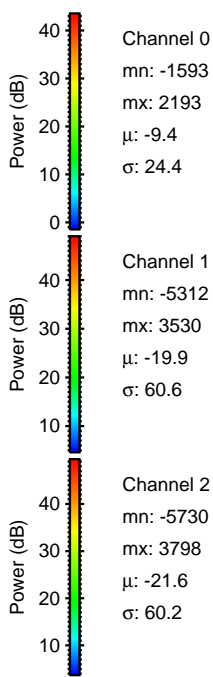
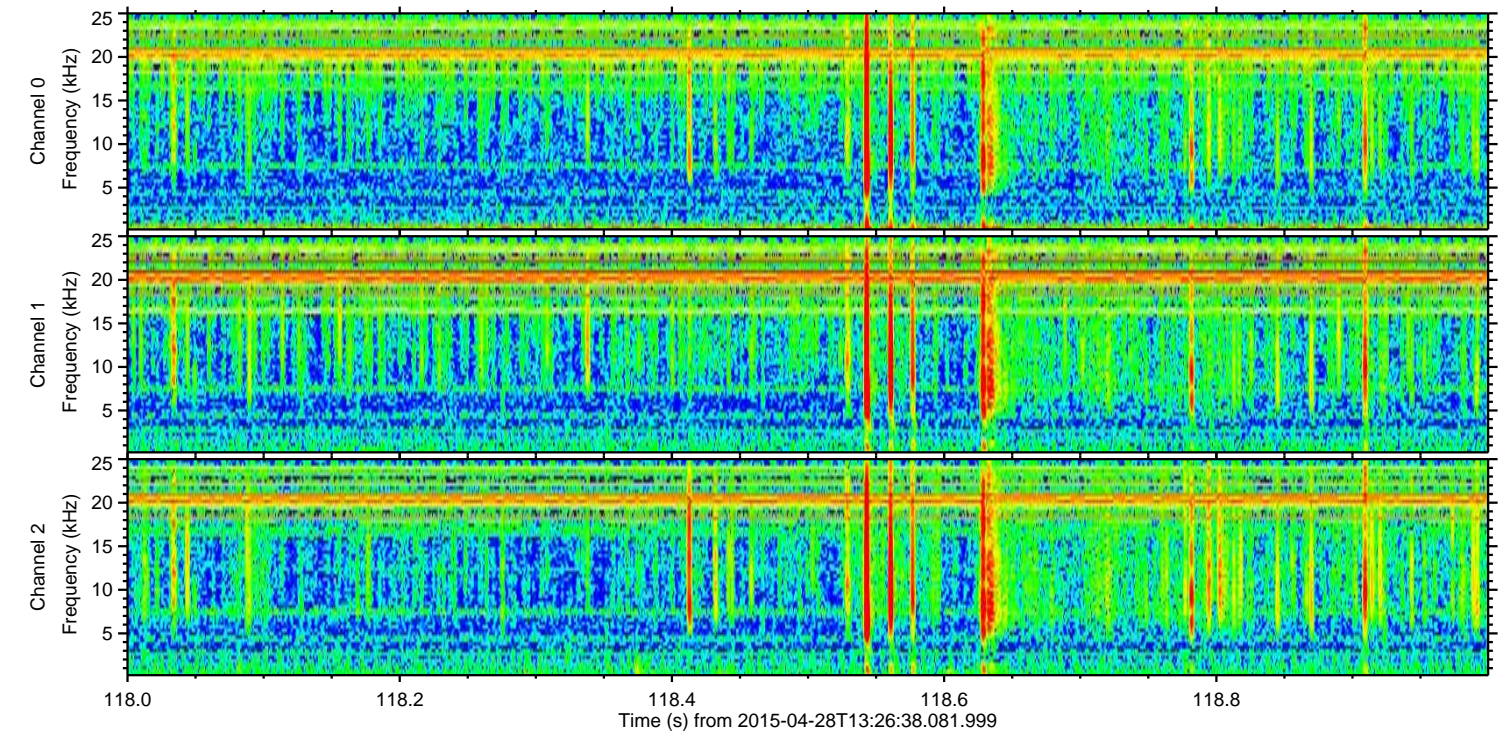
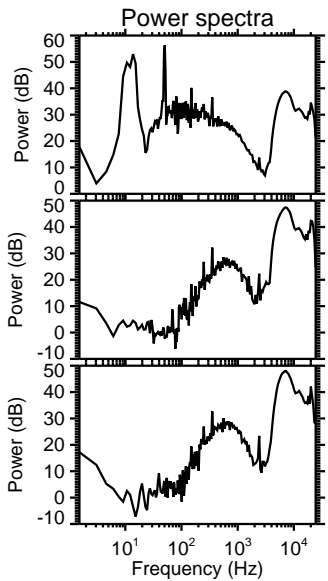
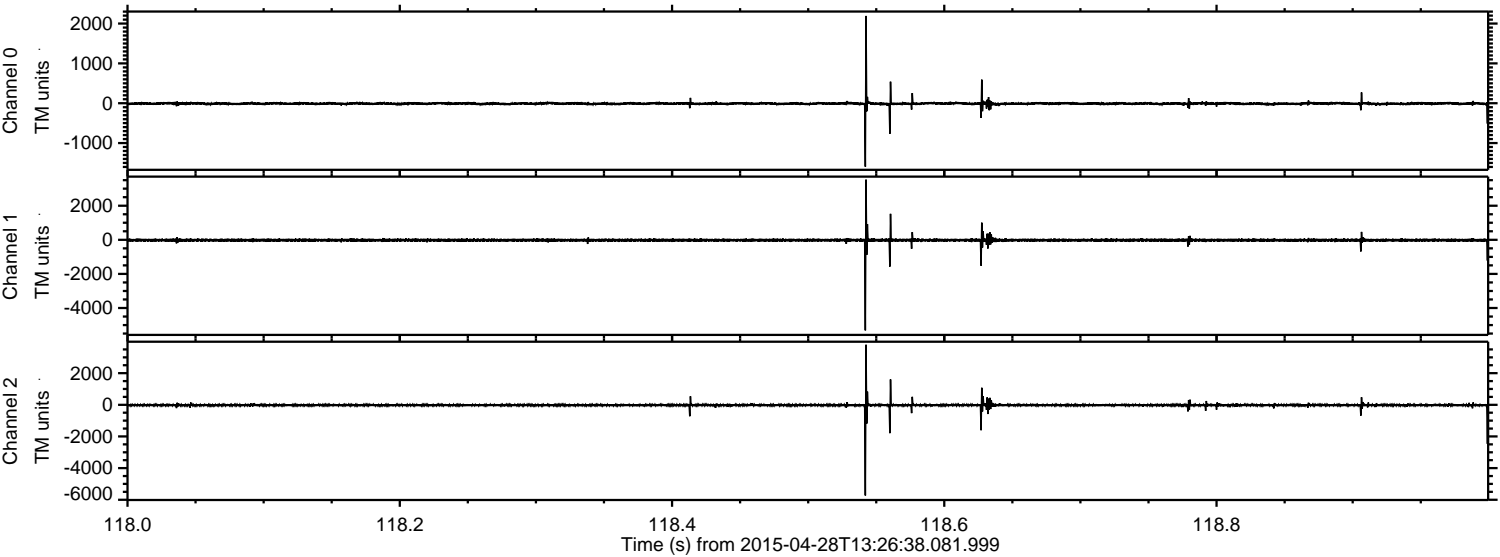

Channel 0
mn: -1593
mx: 2193
 μ : -9.4
 σ : 24.4

Channel 1
mn: -5312
mx: 3530
 μ : -19.9
 σ : 60.6

Channel 2
mn: -5730
mx: 3798
 μ : -21.6
 σ : 60.2

Processed Tue Apr 28 15:36:10 2015 by ELM ver.2012-10-06 from 001__elm20150428_132637__dat00.bin

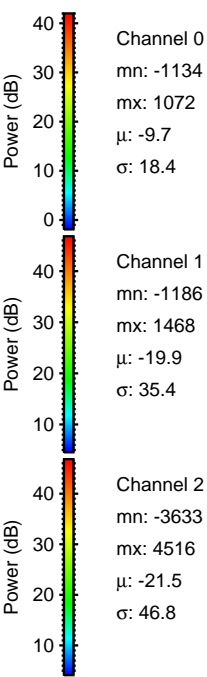
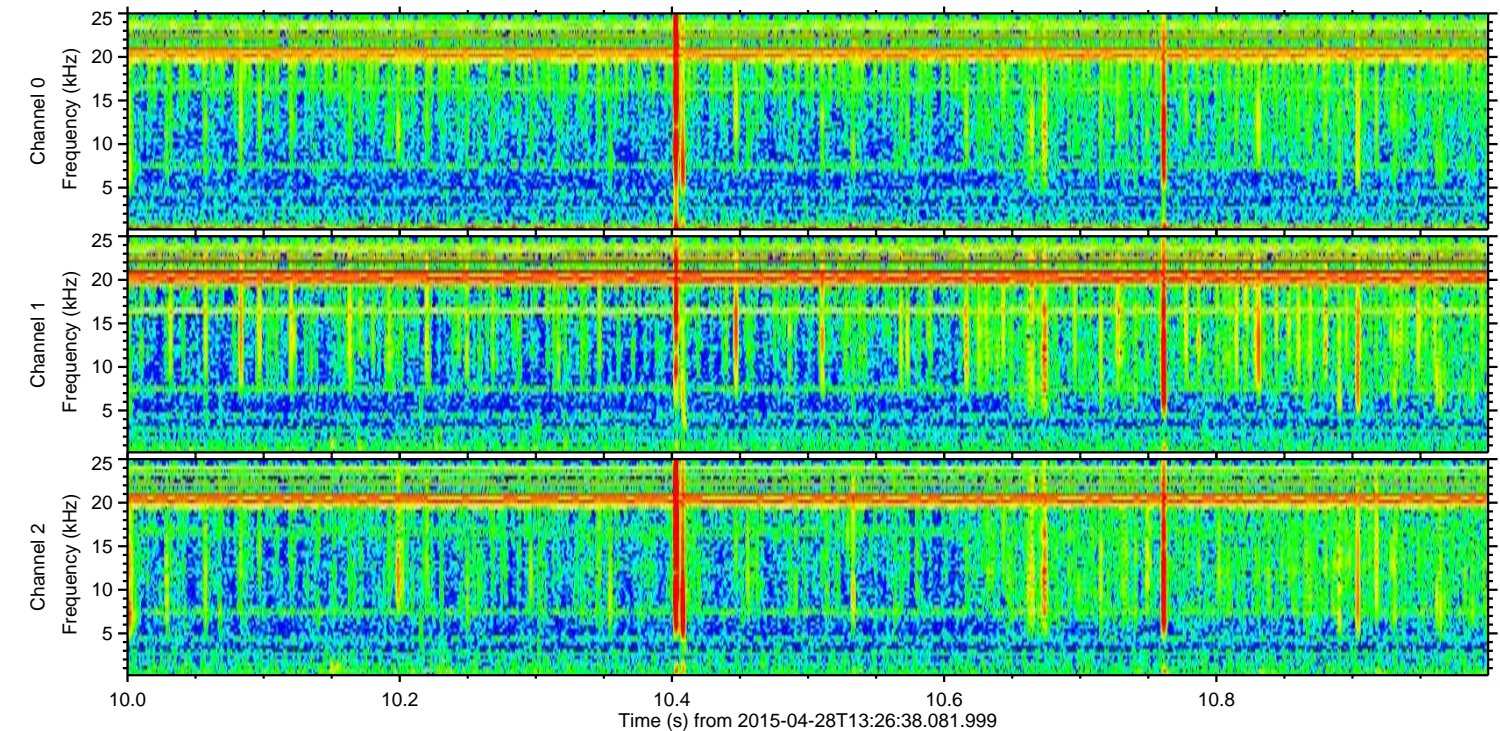
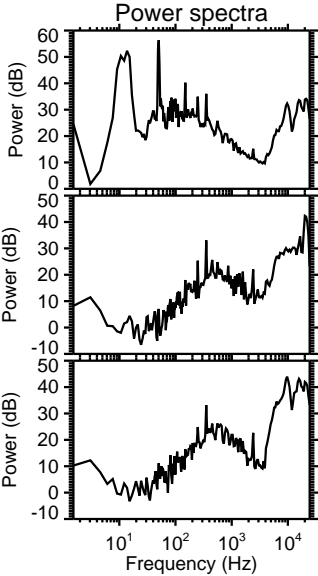
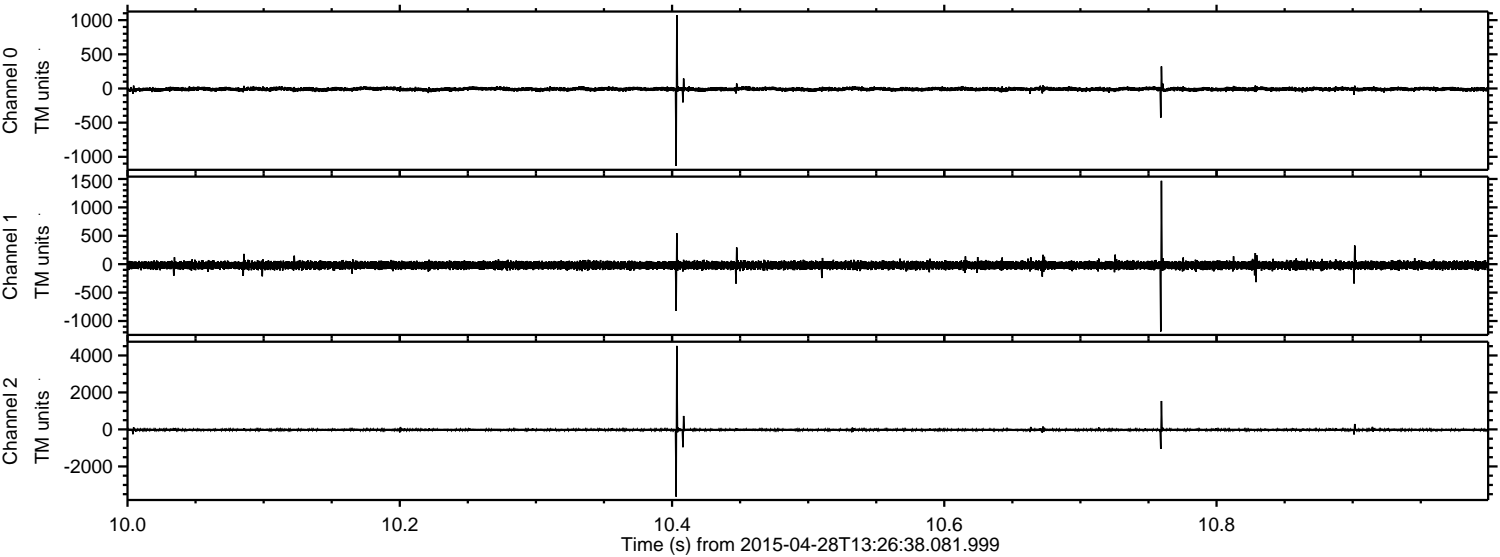

Channel 0
mn: -1134
mx: 1072
 μ : -9.7
 σ : 18.4

Channel 1
mn: -1186
mx: 1468
 μ : -19.9
 σ : 35.4

Channel 2
mn: -3633
mx: 4516
 μ : -21.5
 σ : 46.8

ELMAVAN 3D WAVEFORMS (Measured data sampled at 50 kHz) 49606 packets of 144 samples from 2015-04-28T13:26:38.081.999. Part 115/143

Processed Tue Apr 28 15:36:11 2015 by ELM ver.2012-10-06 from 001__elm20150428_132637__dat00.bin

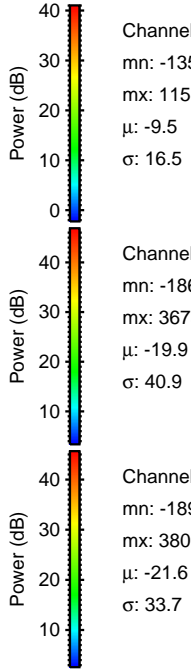
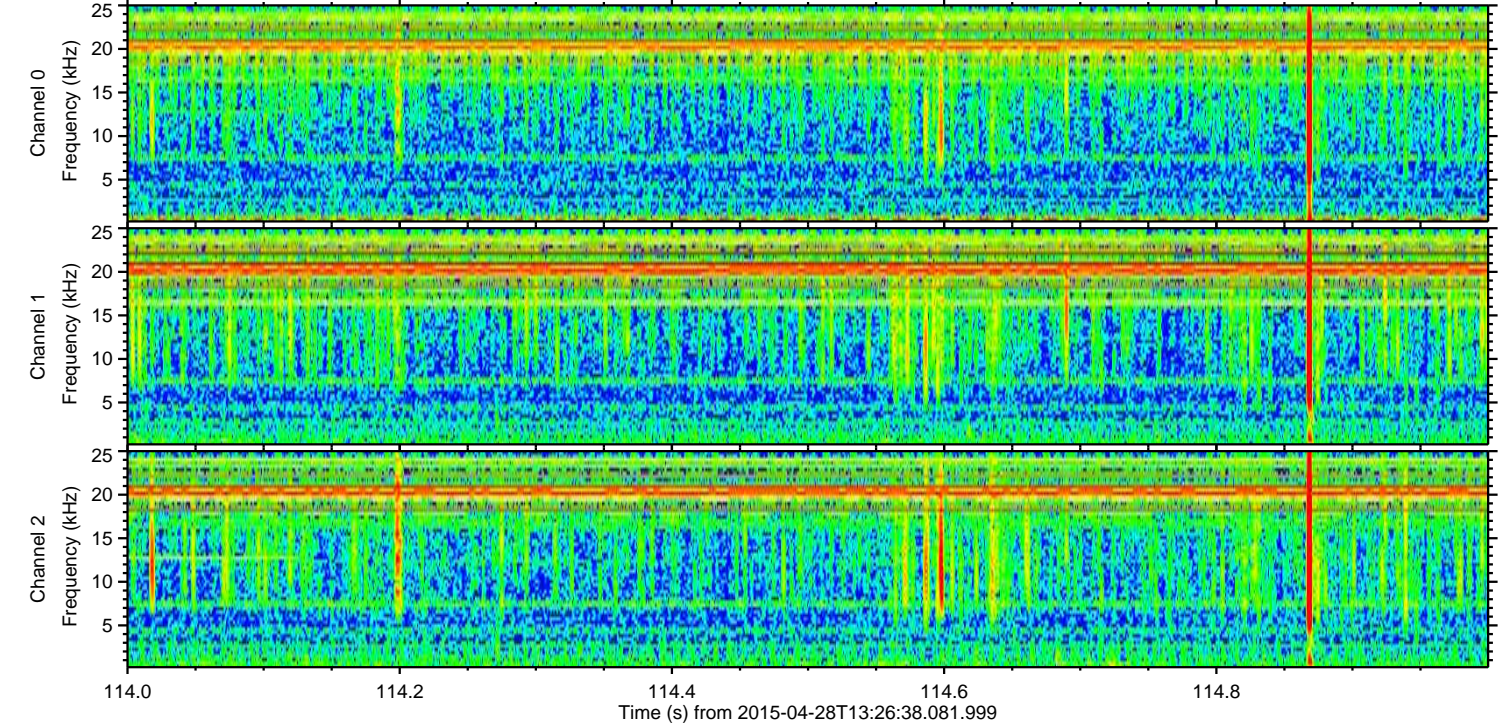
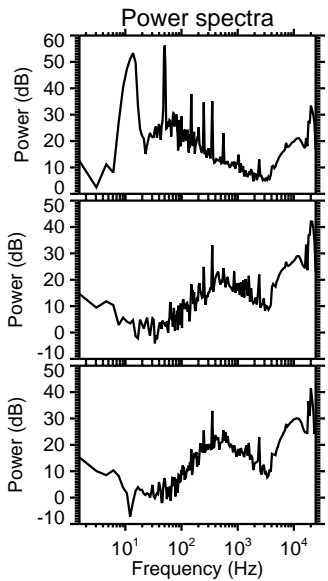
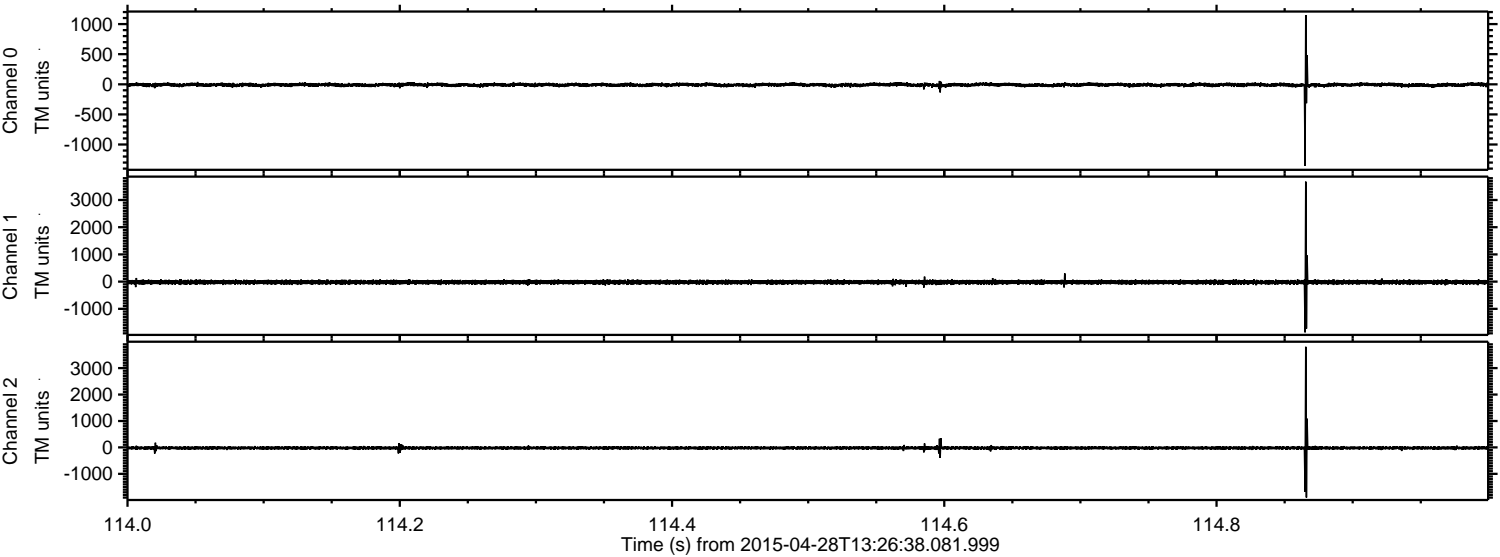

Channel 0
mn: -1353
mx: 1151
 μ : -9.5
 σ : 16.5

Channel 1
mn: -1864
mx: 3675
 μ : -19.9
 σ : 40.9

Channel 2
mn: -1896
mx: 3809
 μ : -21.6
 σ : 33.7

ELMAVAN 3D WAVEFORMS (Measured data sampled at 50 kHz) 49606 packets of 144 samples from 2015-04-28T13:26:38.081.999. Part 139/143

Processed Tue Apr 28 15:36:12 2015 by ELM ver.2012-10-06 from 001__elm20150428_132637__dat00.bin

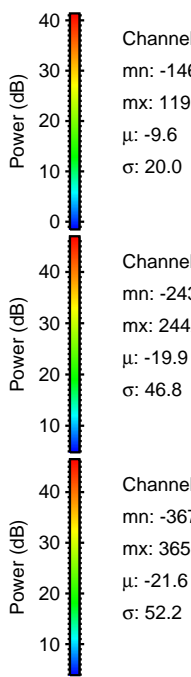
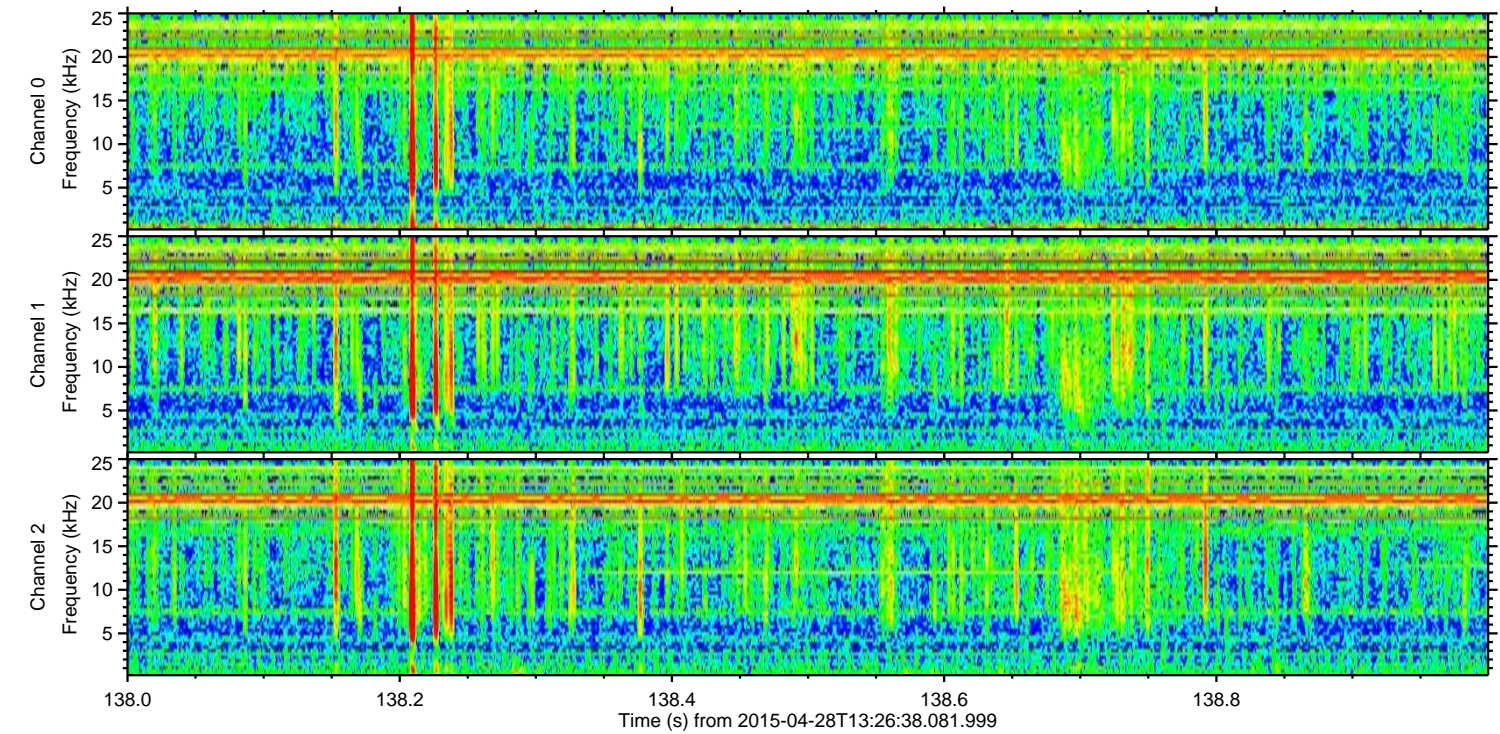
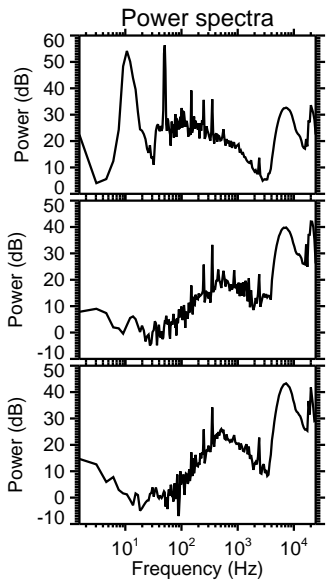
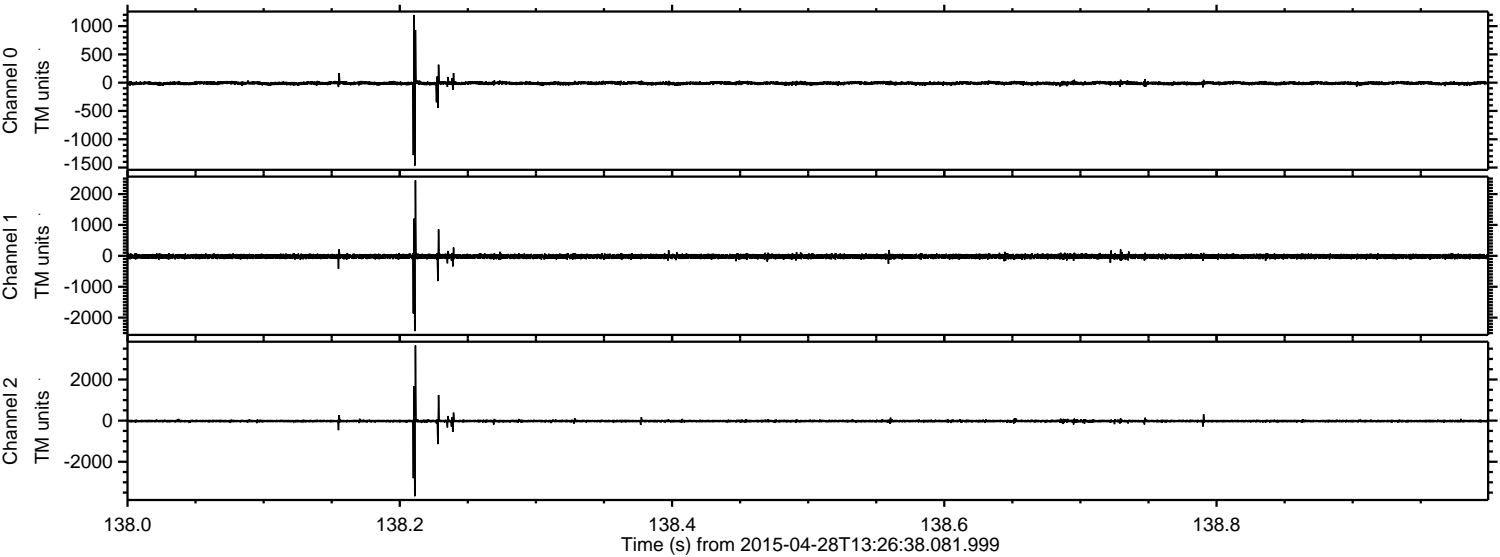

Channel 0
mn: -1467
mx: 1198
 μ : -9.6
 σ : 20.0

Channel 1
mn: -2438
mx: 2442
 μ : -19.9
 σ : 46.8

Channel 2
mn: -3677
mx: 3656
 μ : -21.6
 σ : 52.2

Processed Tue Apr 28 15:36:13 2015 by ELM ver.2012-10-06 from 001__elm20150428_132637__dat00.bin

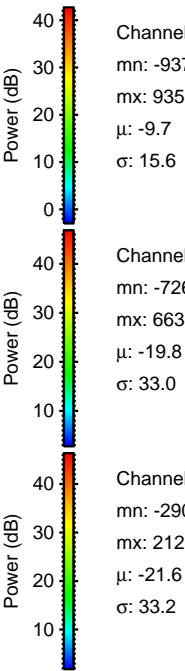
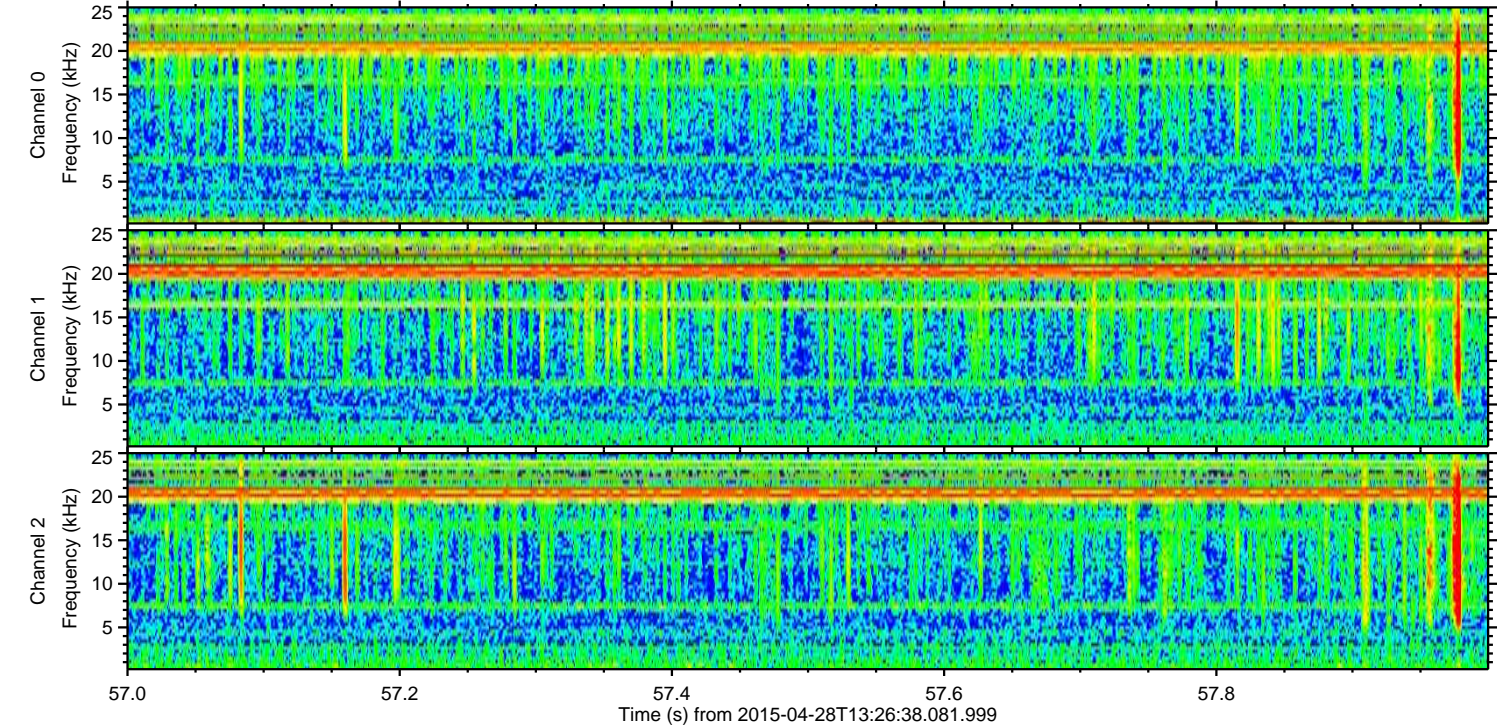
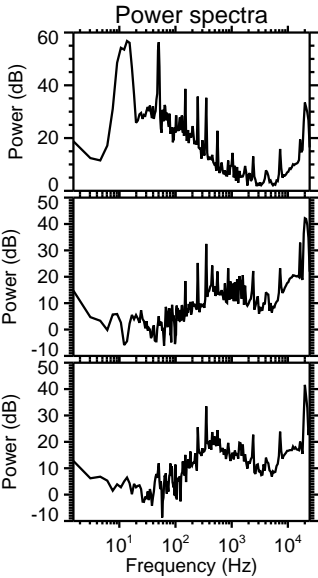
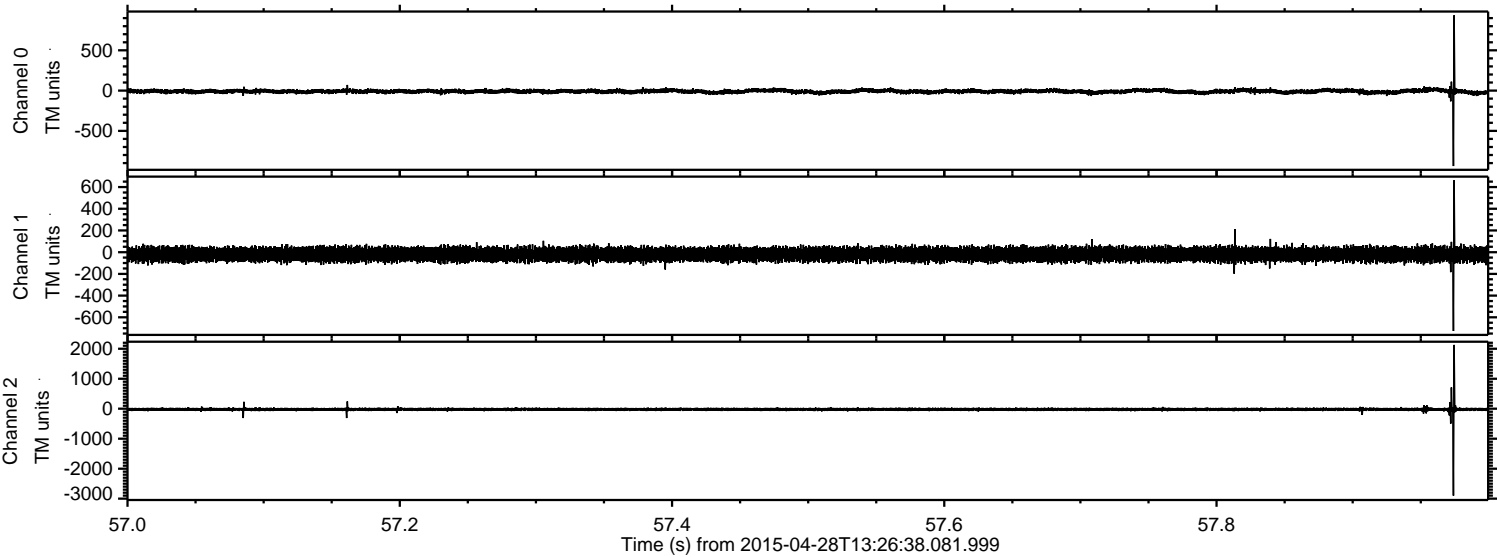

Channel 0
mn: -937
mx: 935
 μ : -9.7
 σ : 15.6

Channel 1
mn: -726
mx: 663
 μ : -19.8
 σ : 33.0

Channel 2
mn: -2900
mx: 2128
 μ : -21.6
 σ : 33.2

Processed Tue Apr 28 15:36:14 2015 by ELM ver.2012-10-06 from 001__elm20150428_132637__dat00.bin

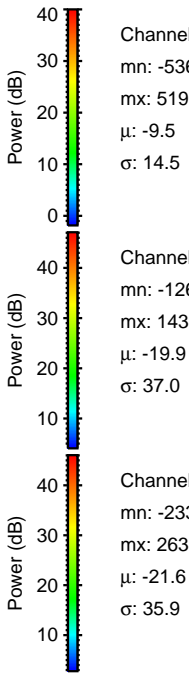
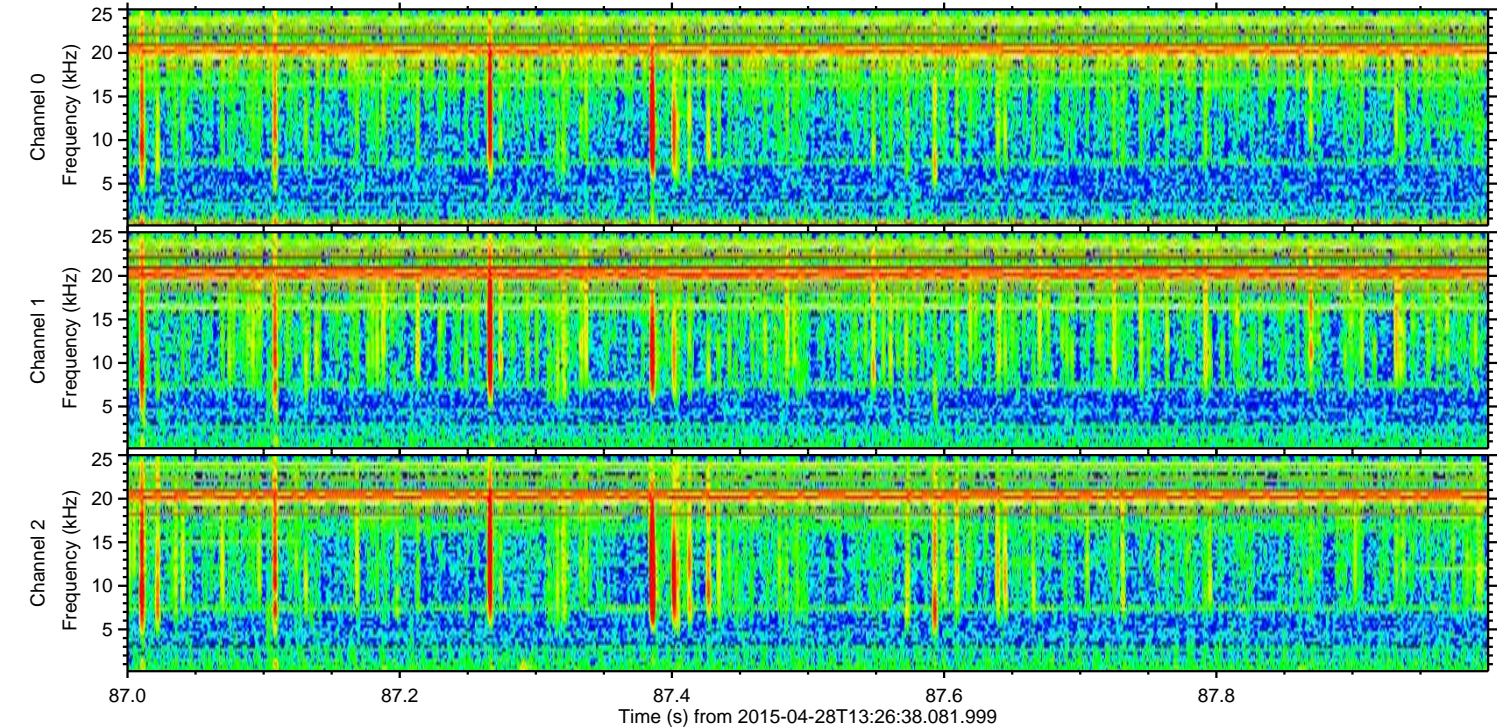
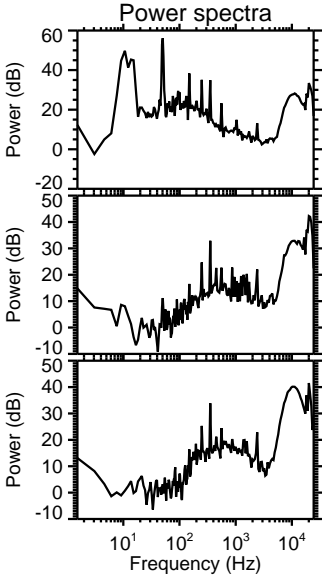
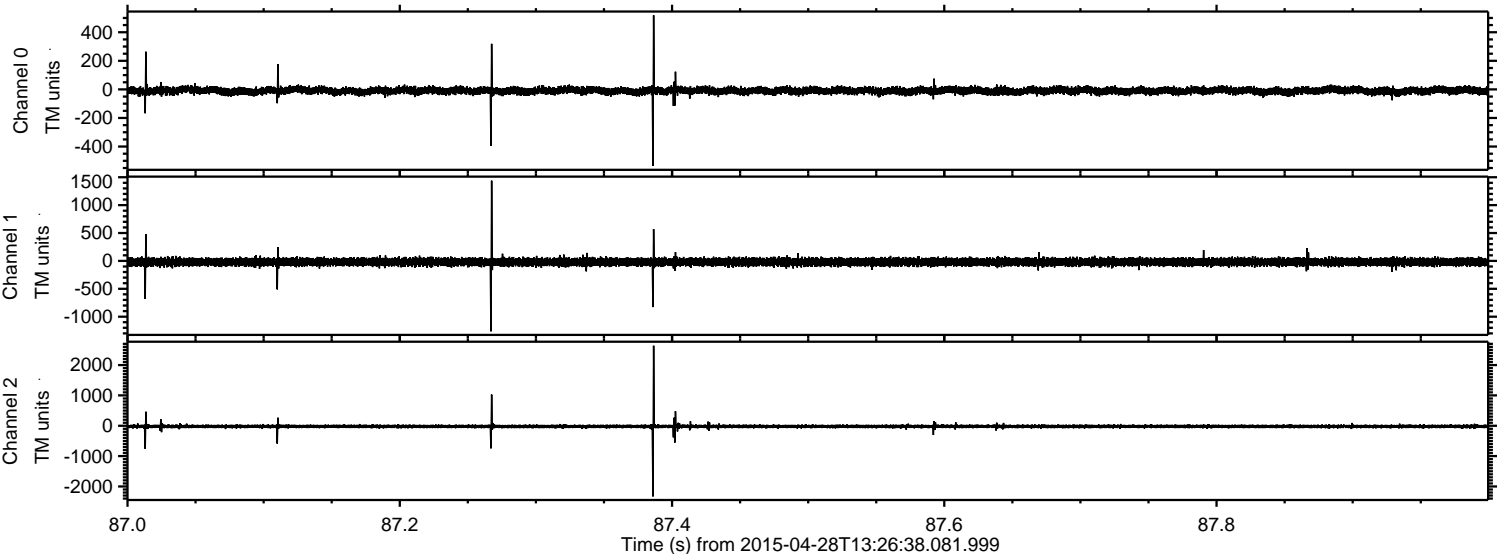

Processed Tue Apr 28 15:36:15 2015 by ELM ver.2012-10-06 from 001__elm20150428_132637__dat00.bin

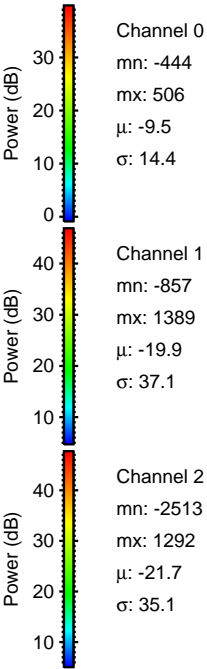
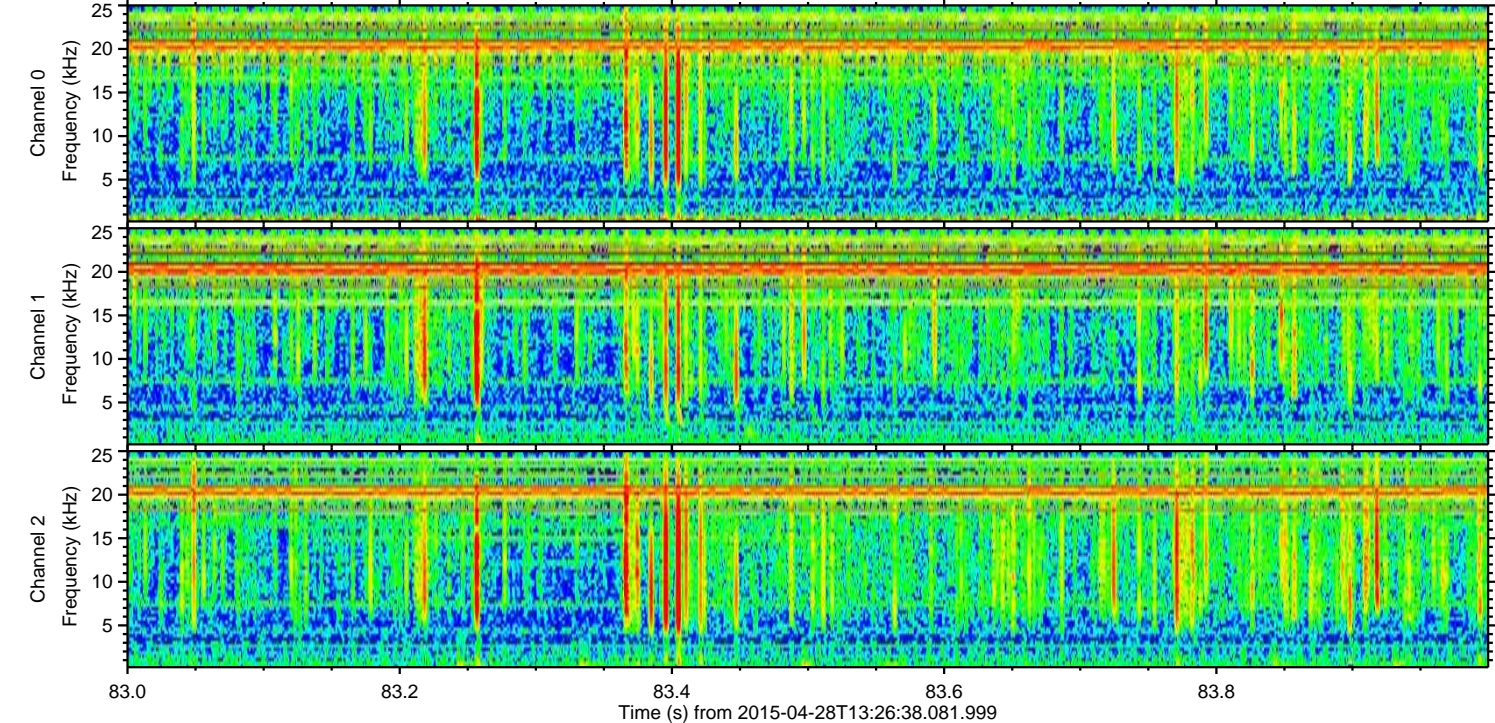
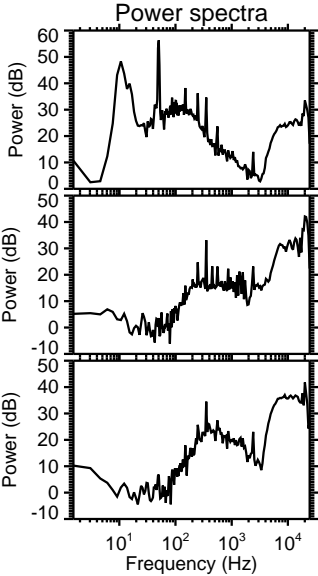
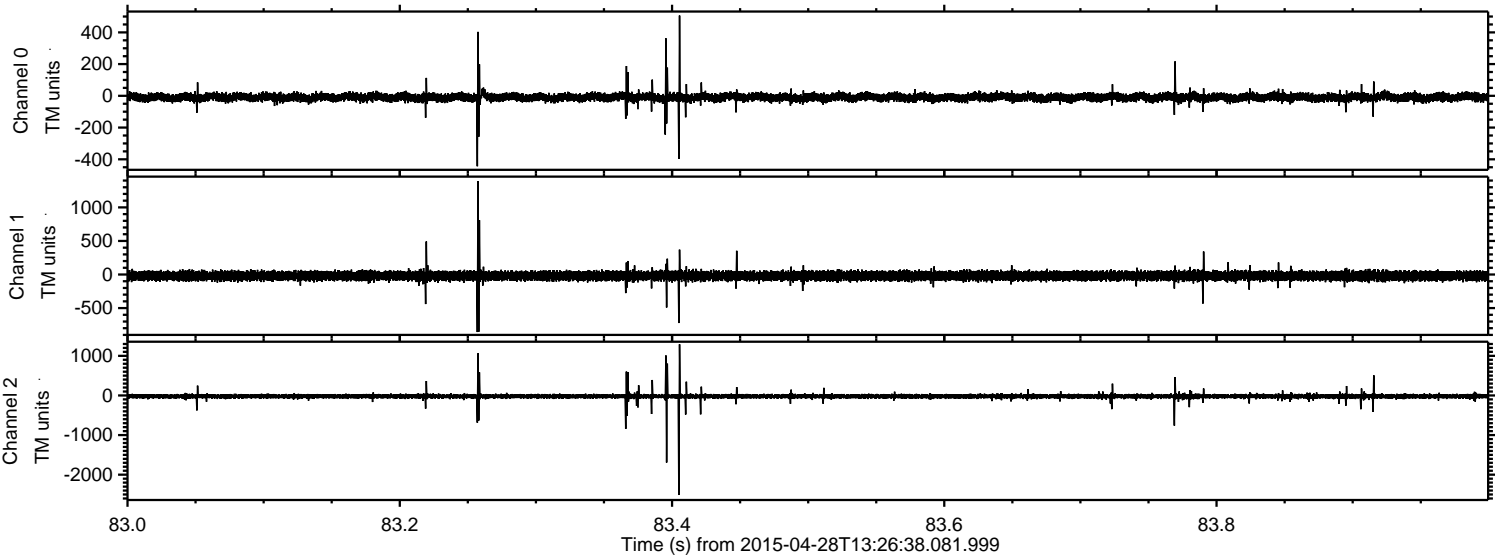

ELMAVAN 3D WAVEFORMS (Measured data sampled at 50 kHz) 49606 packets of 144 samples from 2015-04-28T13:26:38.081.999. Part 47/143

Processed Tue Apr 28 15:36:16 2015 by ELM ver.2012-10-06 from 001__elm20150428_132637__dat00.bin

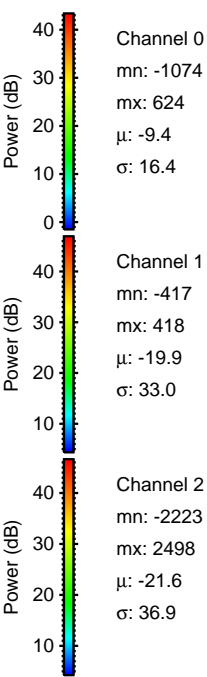
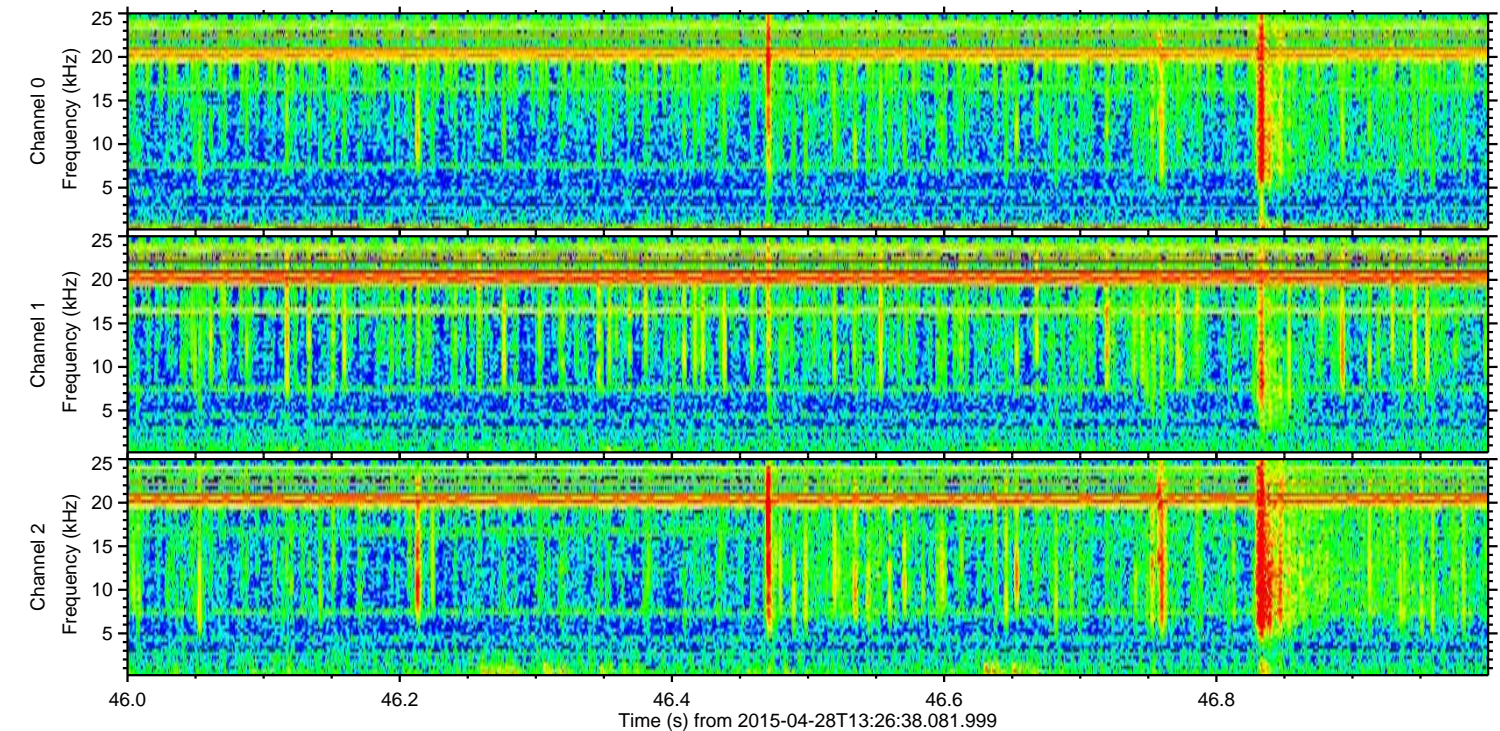
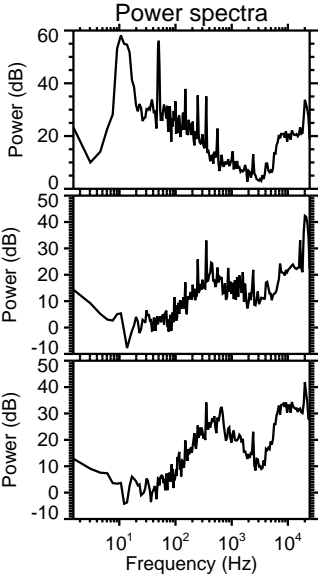
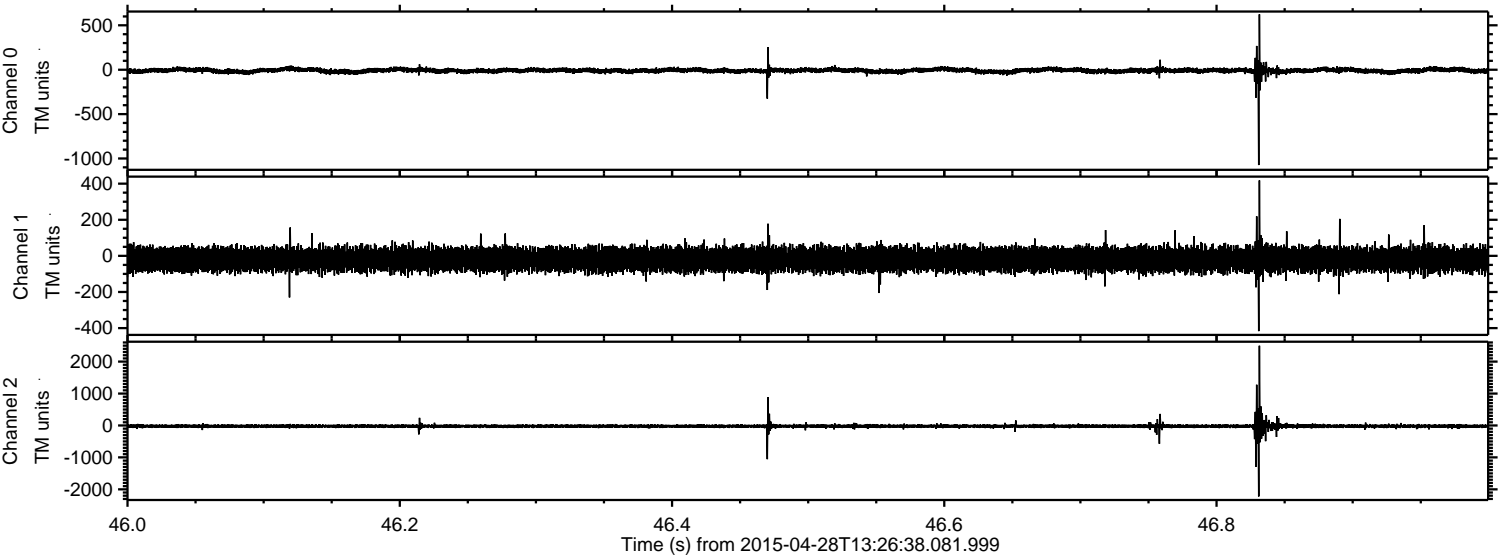

Processed Tue Apr 28 15:36:17 2015 by ELM ver.2012-10-06 from 001__elm20150428_132637__dat00.bin

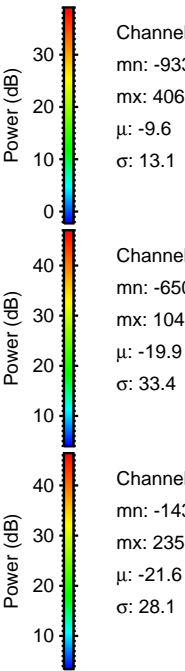
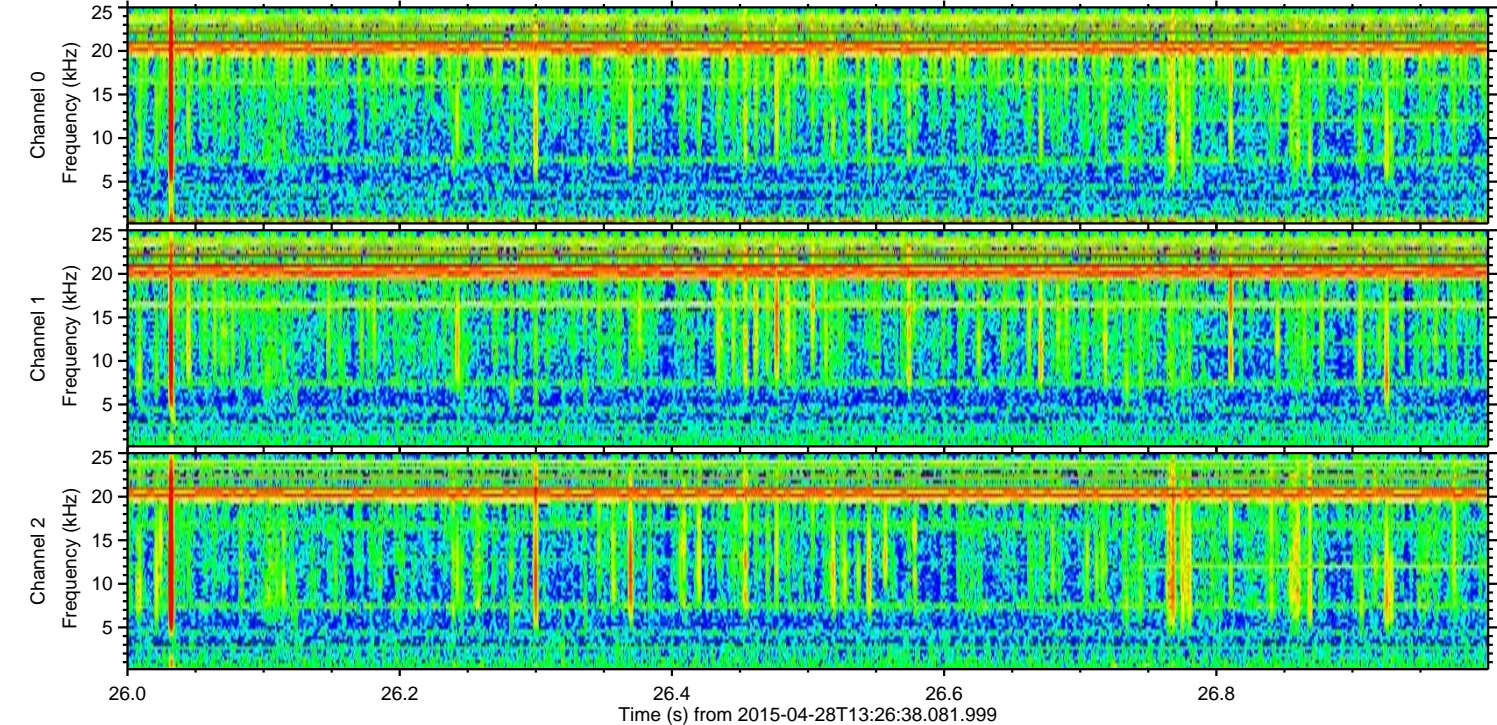
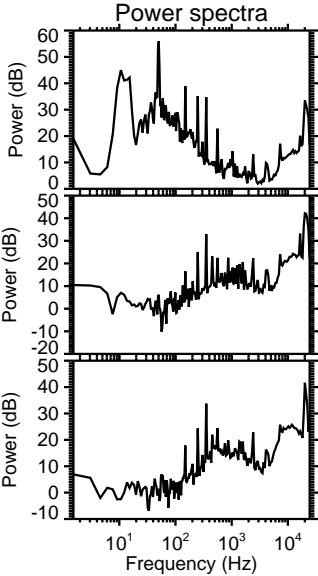
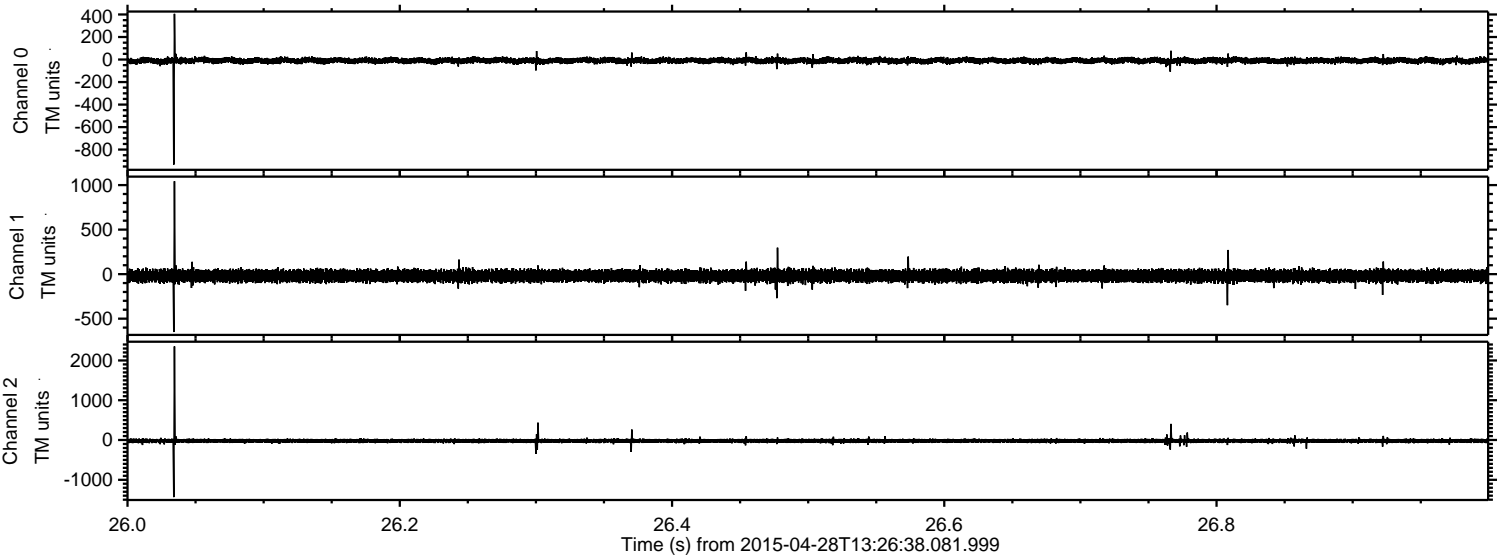

Channel 0
mn: -933
mx: 406
 μ : -9.6
 σ : 13.1

Channel 1
mn: -650
mx: 1043
 μ : -19.9
 σ : 33.4

Channel 2
mn: -1436
mx: 2353
 μ : -21.6
 σ : 28.1

