

ELMAVAN 3D WAVEFORMS (Measured data sampled at 50 kHz) 49779 packets of 144 samples from 2015-04-28T13:16:37.769.999.

Processed Tue Apr 28 15:23:56 2015 by ELM ver.2012-10-06 from 001\_\_elm20150428\_131636\_\_dat00.bin

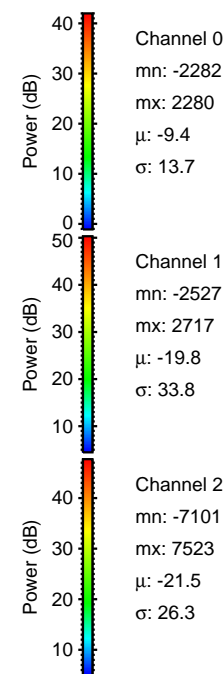

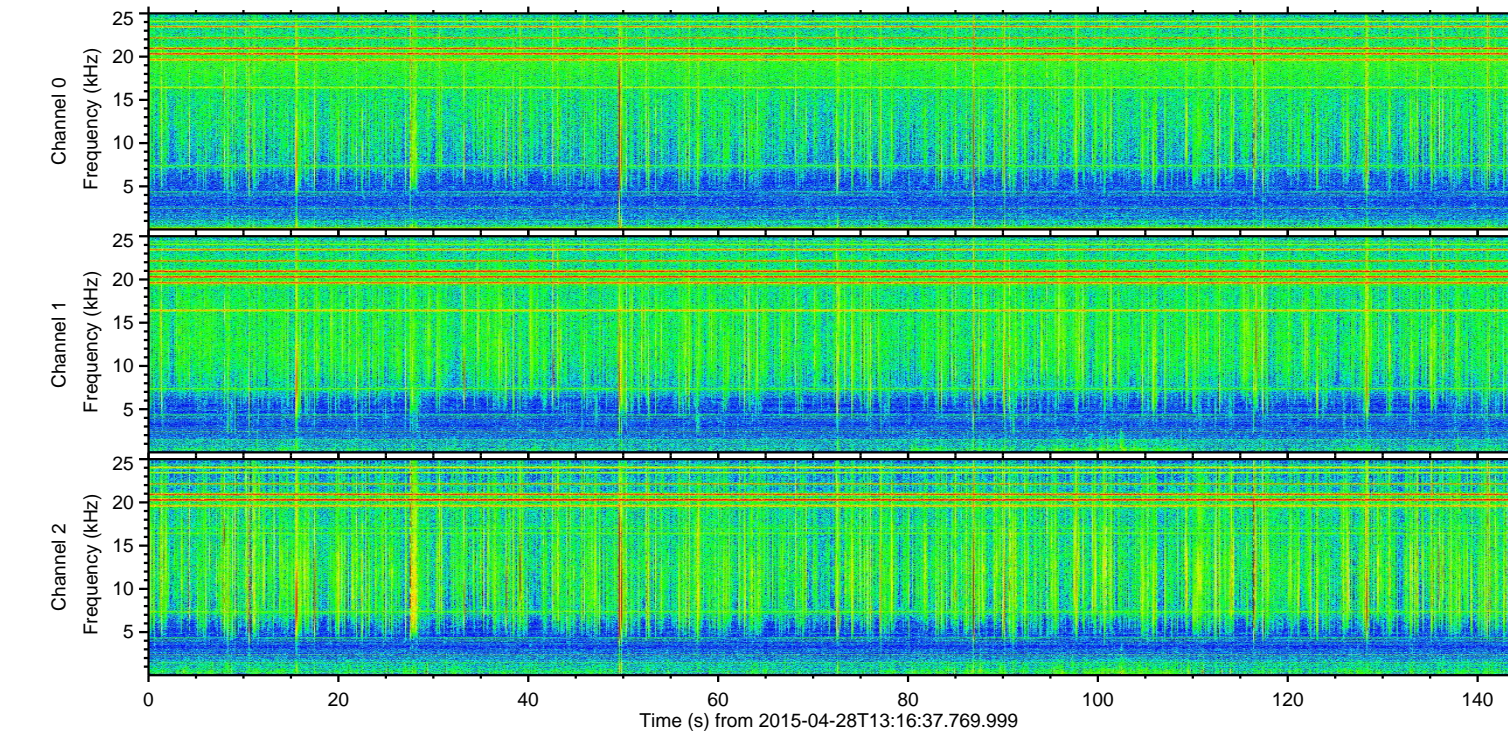
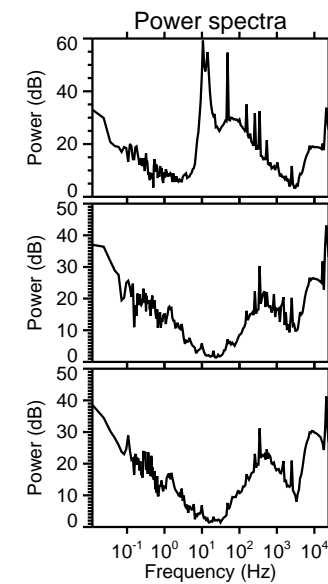
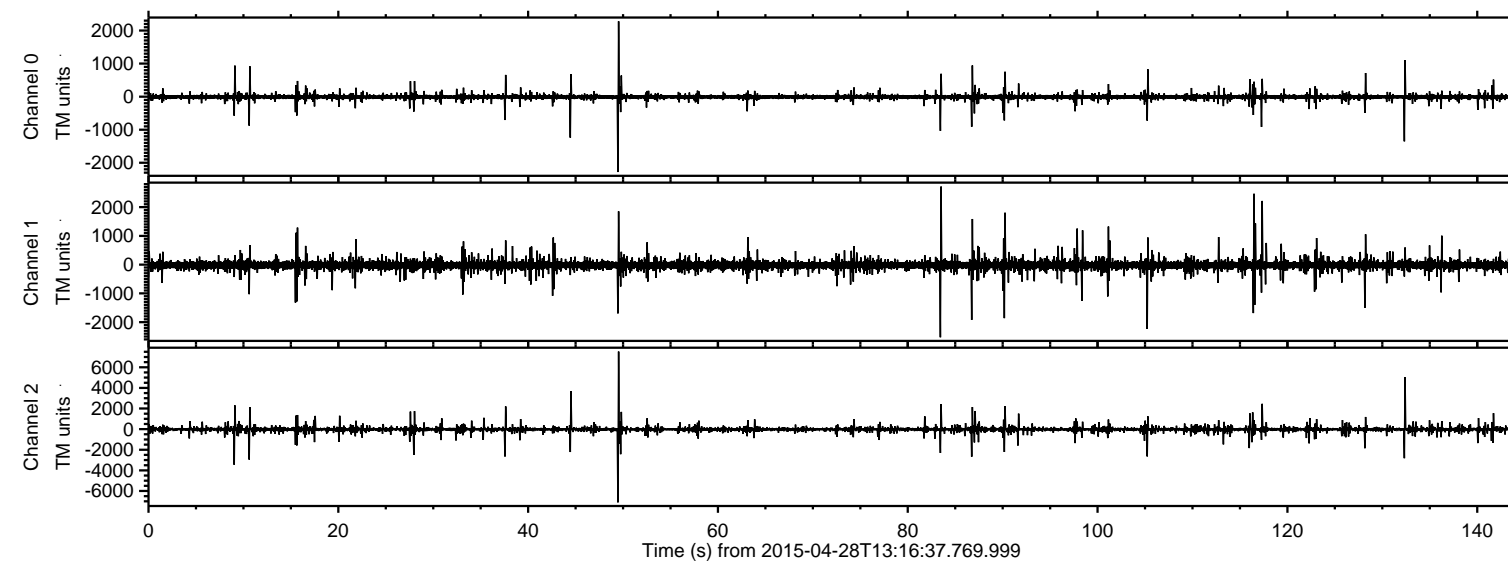

Processed Tue Apr 28 15:24:07 2015 by ELM ver.2012-10-06 from 001\_\_elm20150428\_131636\_\_dat00.bin

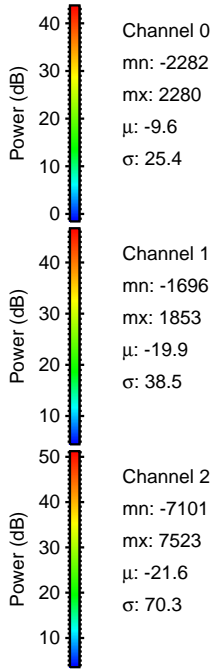
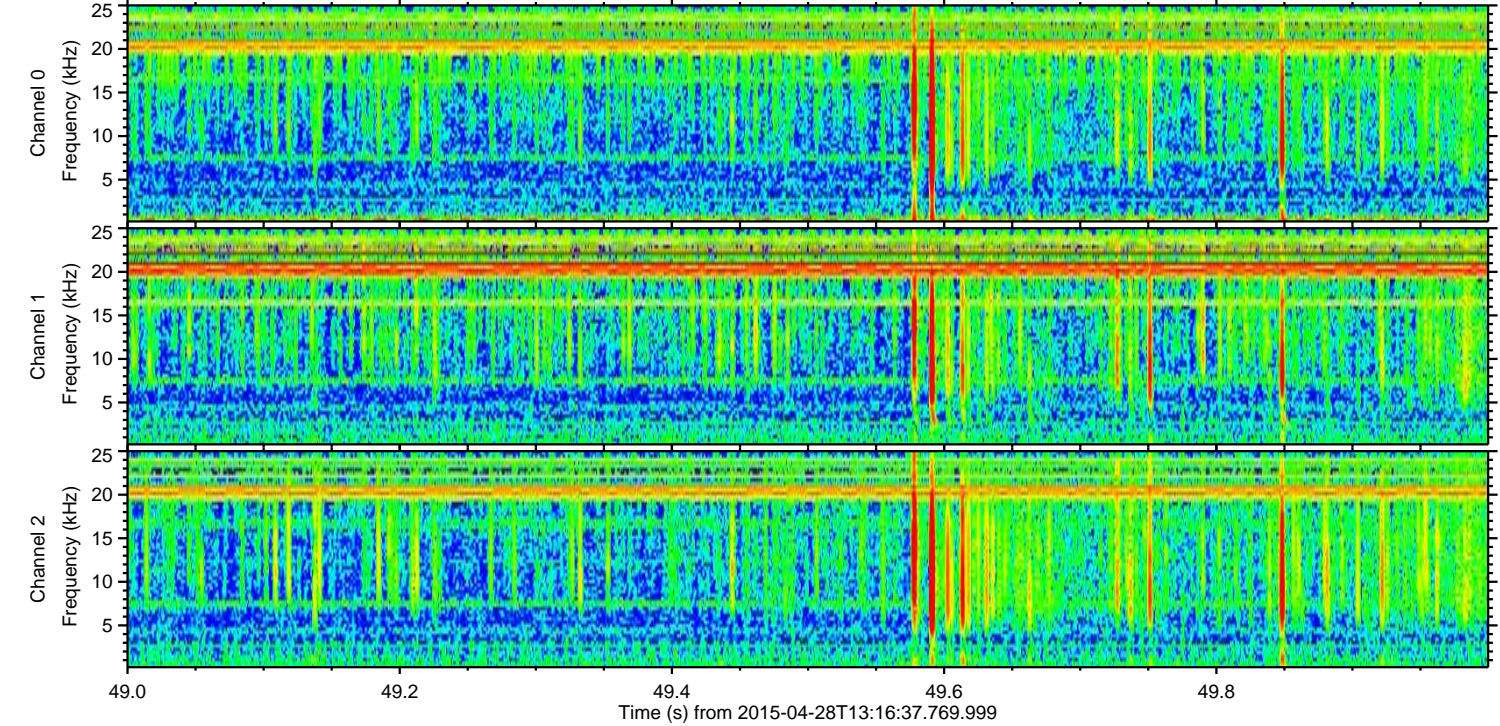
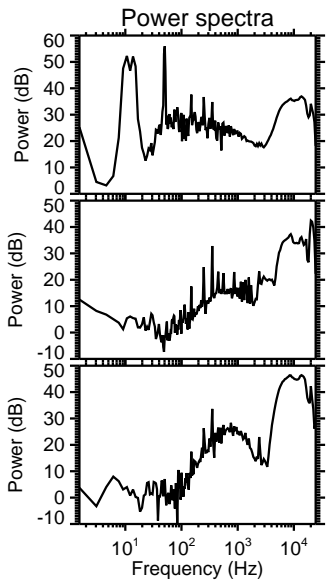
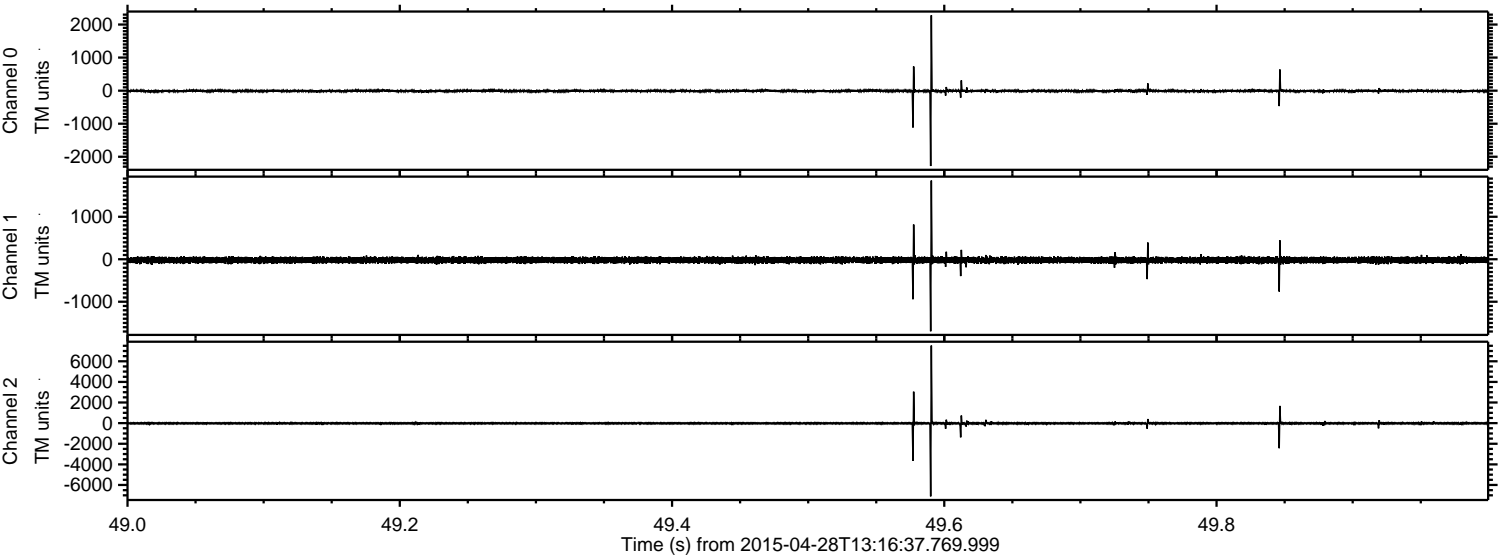



ELMAVAN 3D WAVEFORMS (Measured data sampled at 50 kHz) 49779 packets of 144 samples from 2015-04-28T13:16:37.769.999. Part 133/144

Processed Tue Apr 28 15:24:08 2015 by ELM ver.2012-10-06 from 001\_\_elm20150428\_131636\_\_dat00.bin

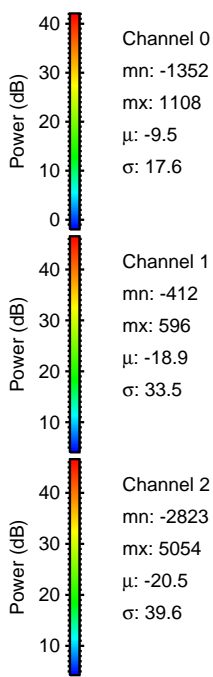
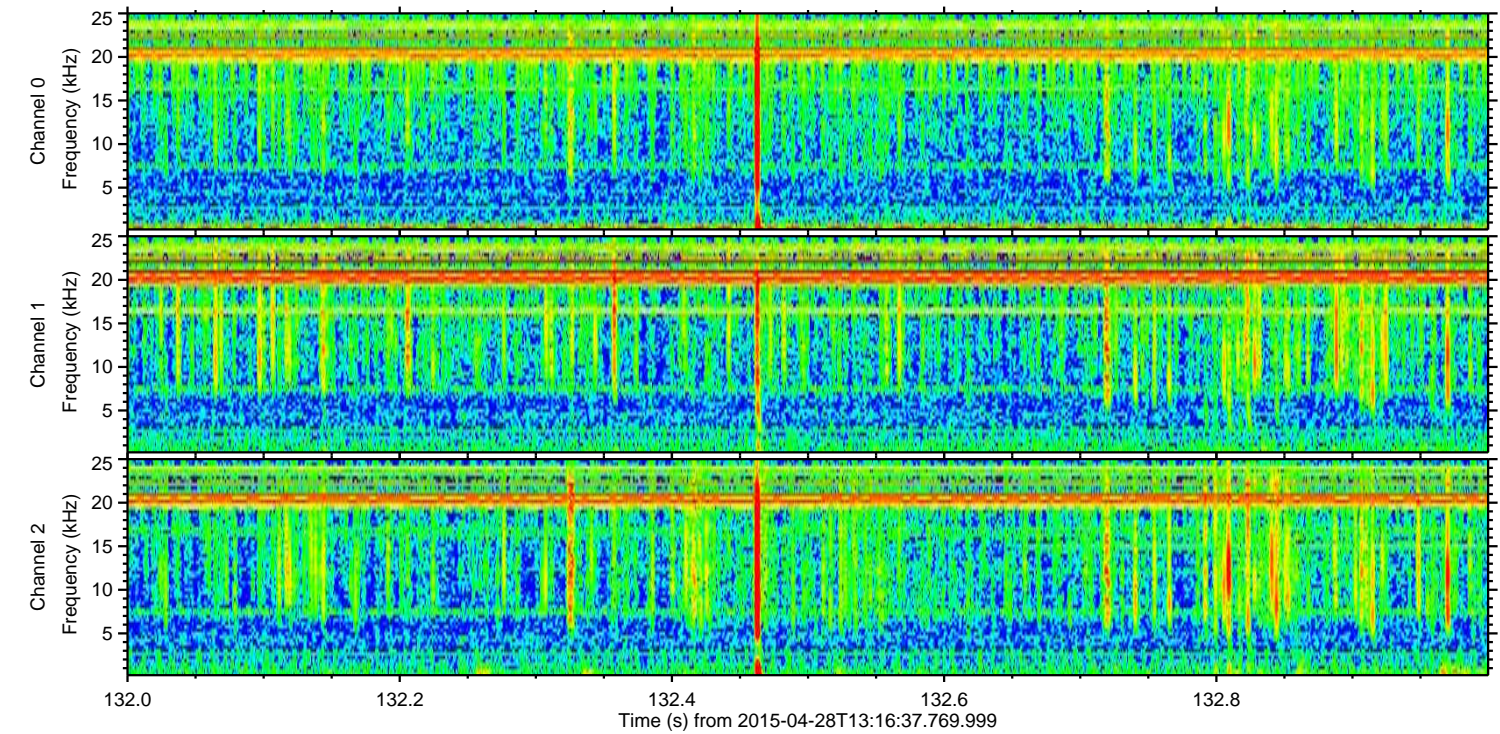
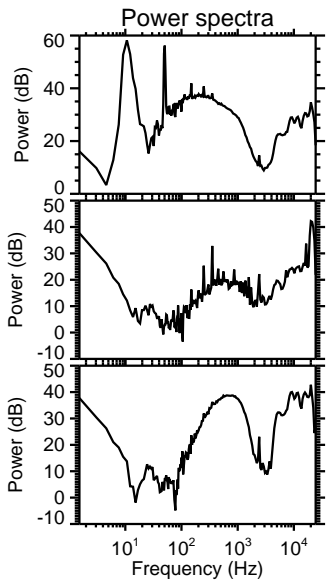
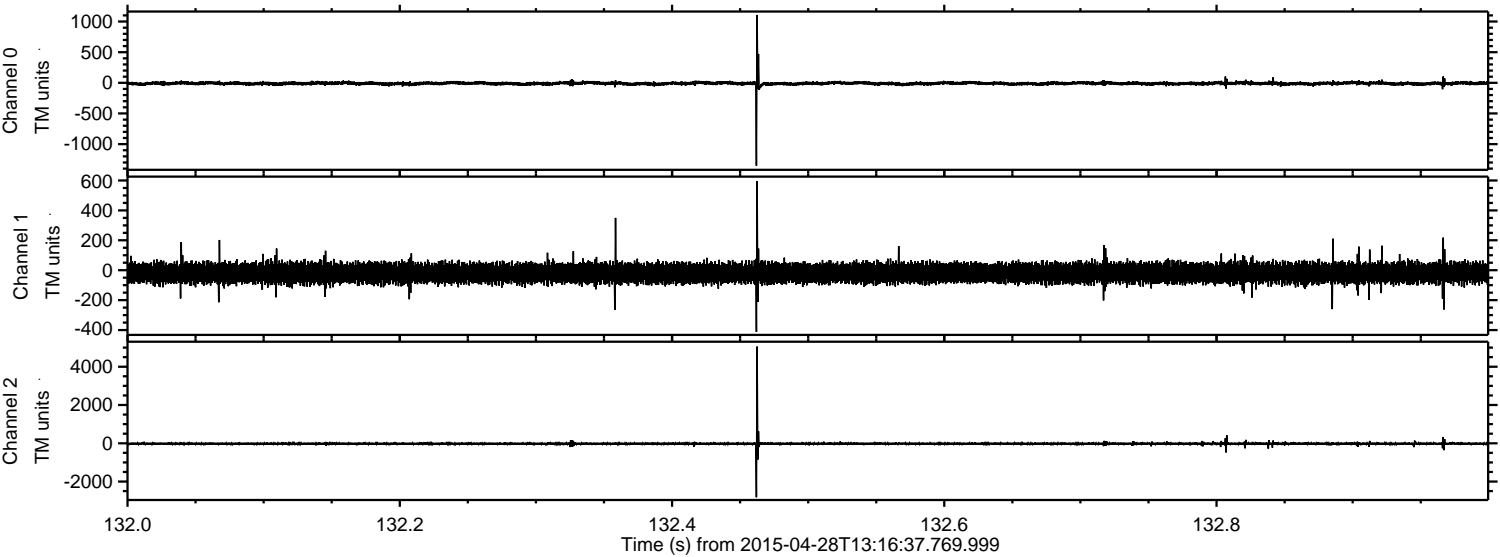

Channel 0  
mn: -1352  
mx: 1108  
 $\mu$ : -9.5  
 $\sigma$ : 17.6

Channel 1  
mn: -412  
mx: 596  
 $\mu$ : -18.9  
 $\sigma$ : 33.5

Channel 2  
mn: -2823  
mx: 5054  
 $\mu$ : -20.5  
 $\sigma$ : 39.6



ELMAVAN 3D WAVEFORMS (Measured data sampled at 50 kHz) 49779 packets of 144 samples from 2015-04-28T13:16:37.769.999. Part 45/144

Processed Tue Apr 28 15:24:09 2015 by ELM ver.2012-10-06 from 001\_\_elm20150428\_131636\_\_dat00.bin

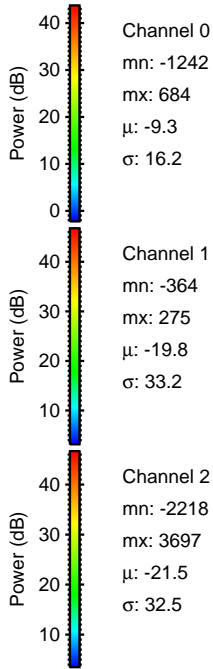
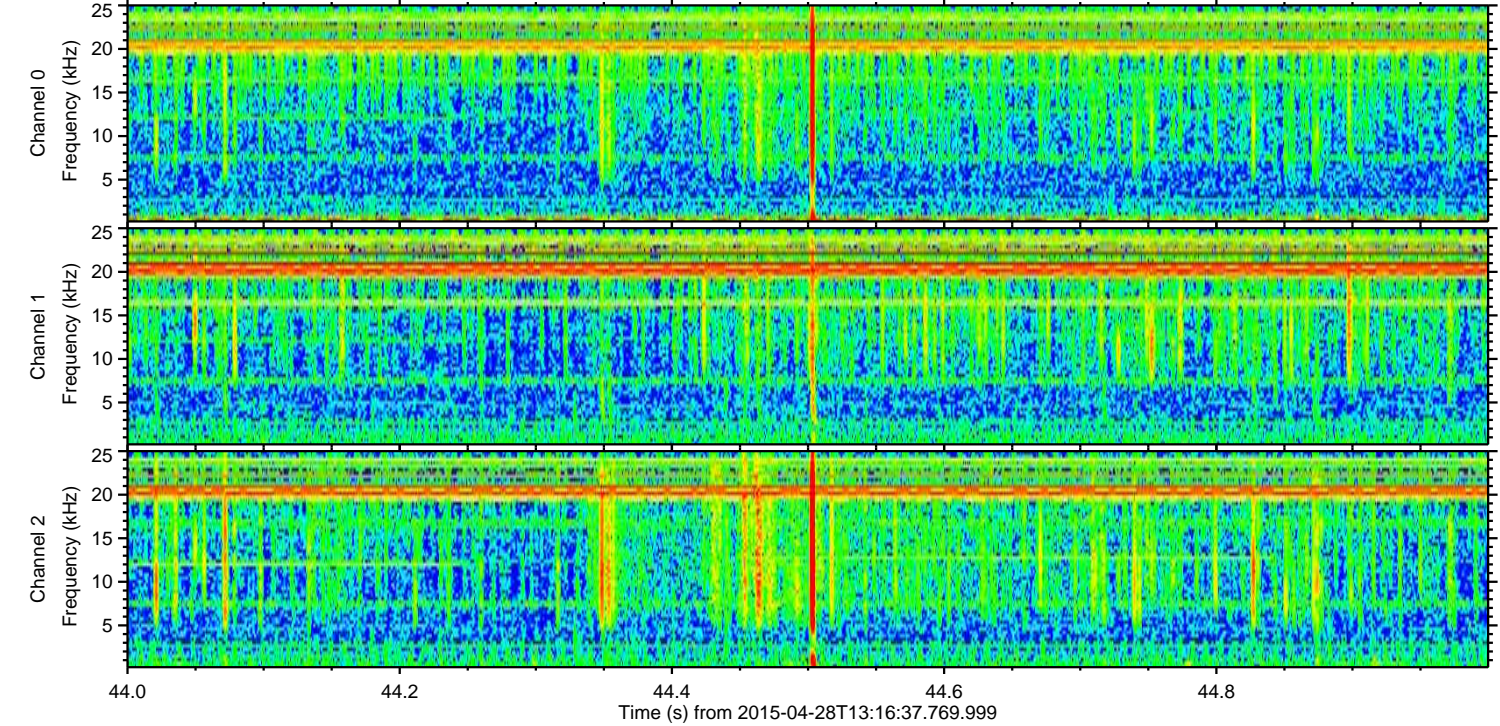
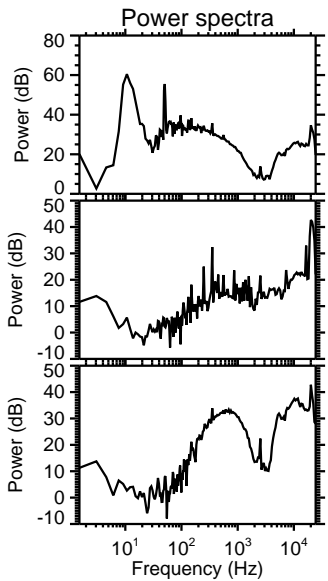
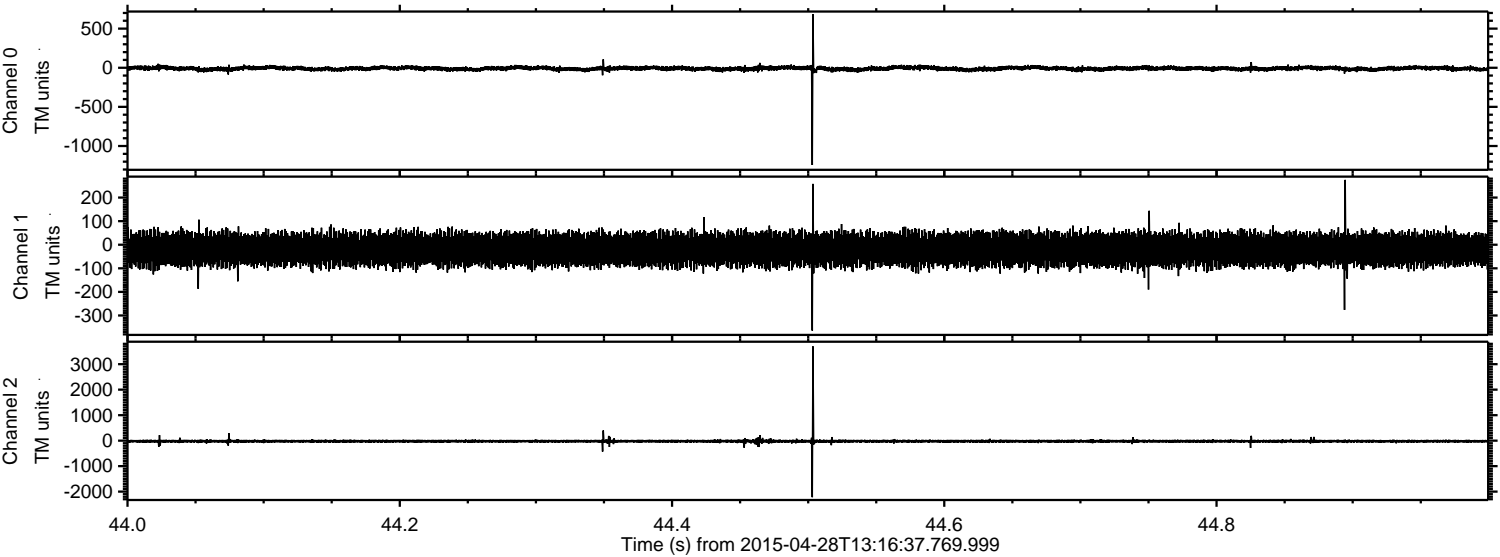



Processed Tue Apr 28 15:24:10 2015 by ELM ver.2012-10-06 from 001\_\_elm20150428\_131636\_\_dat00.bin

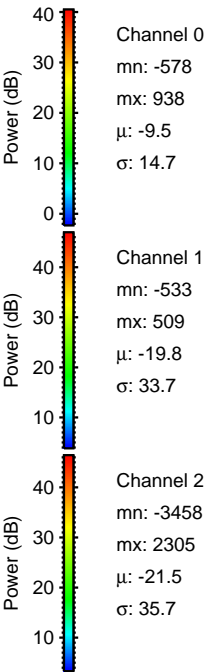
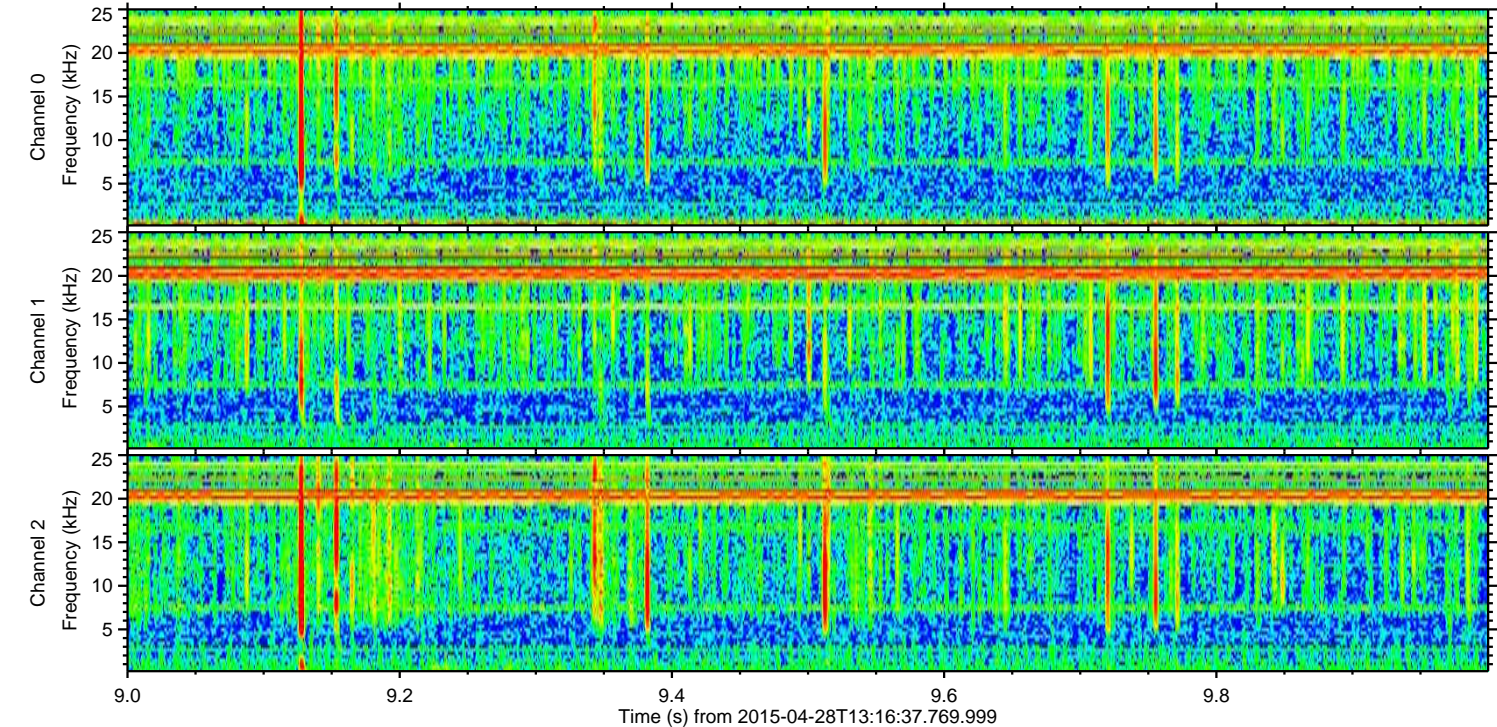
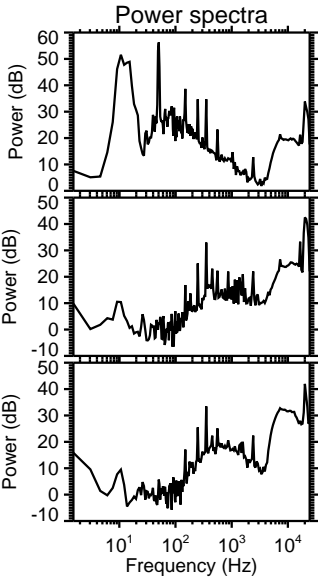
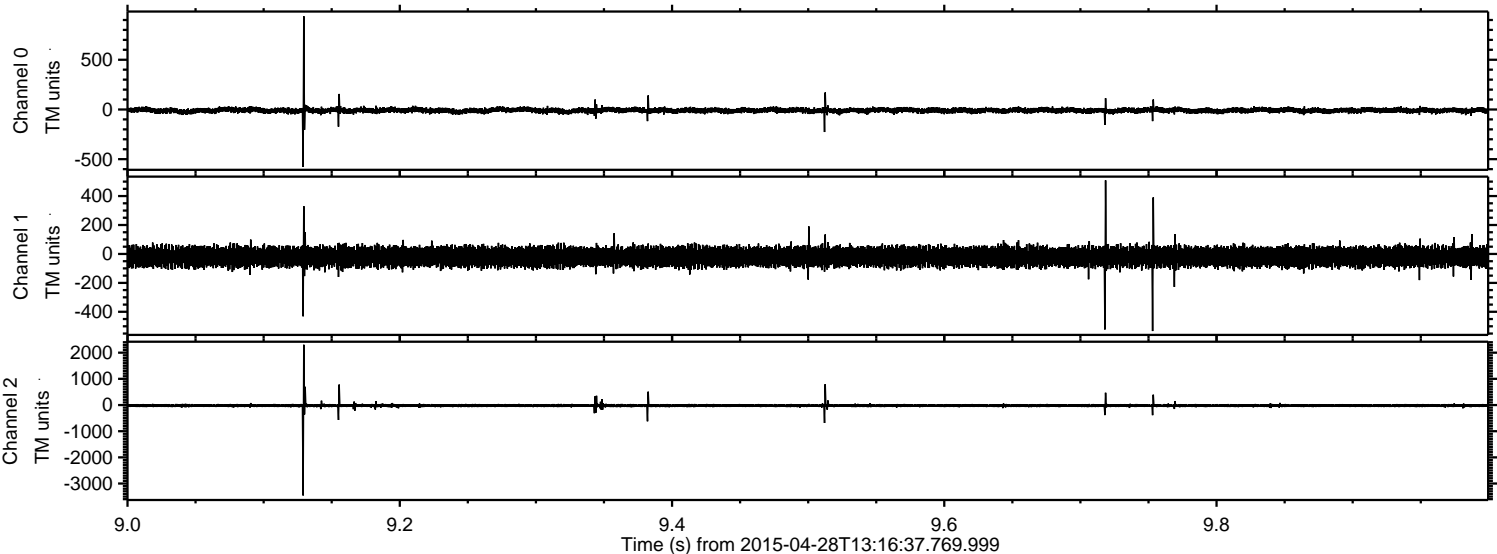



Processed Tue Apr 28 15:24:11 2015 by ELM ver.2012-10-06 from 001\_\_elm20150428\_131636\_\_dat00.bin

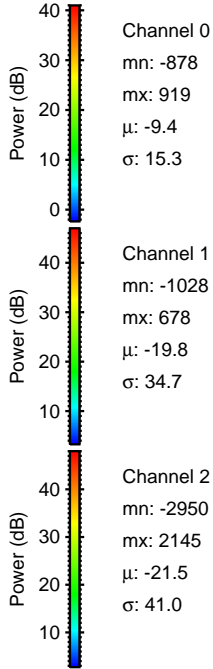
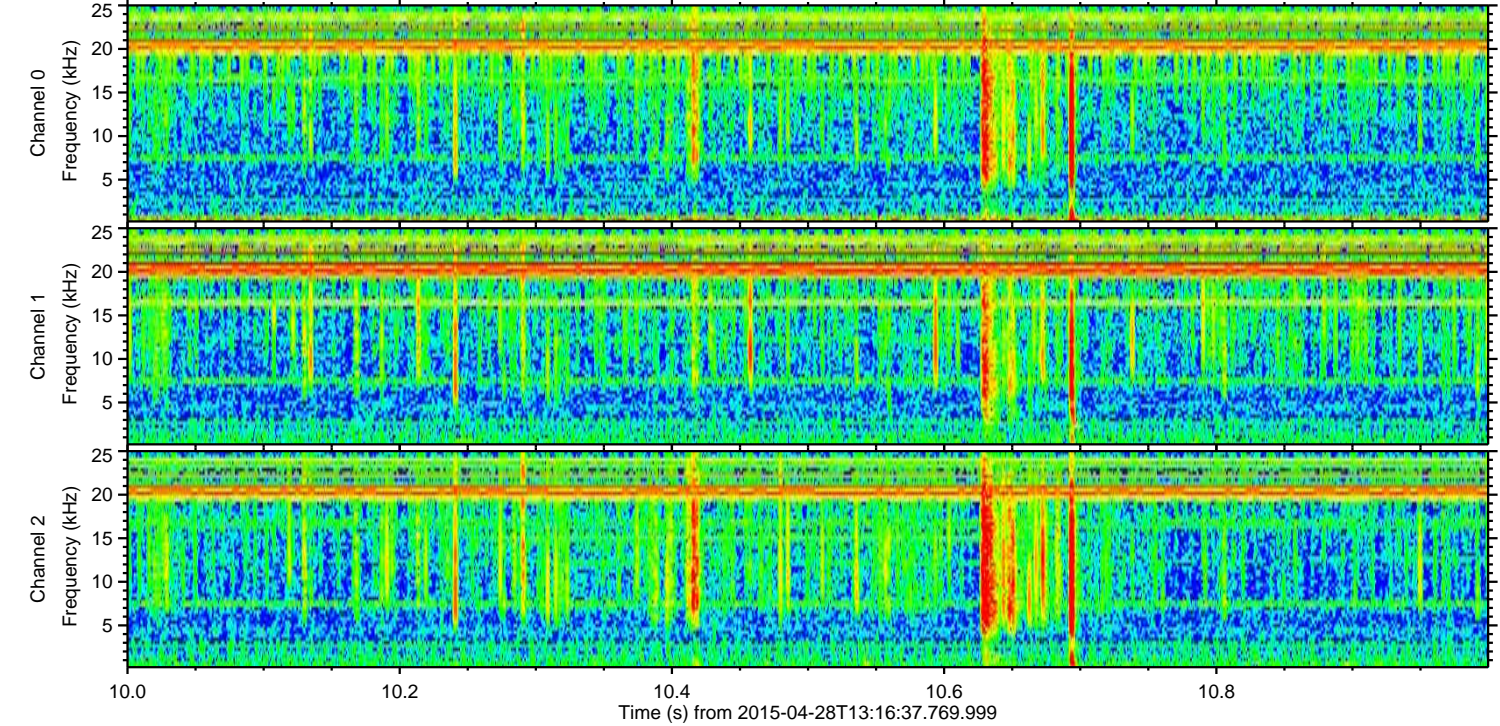
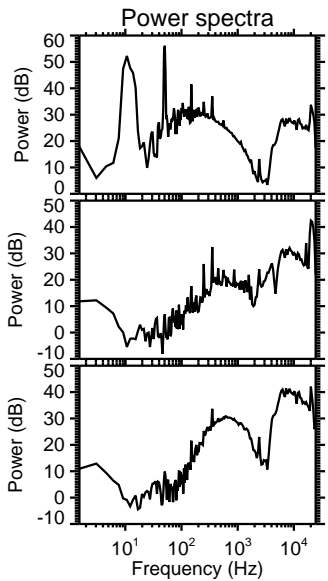
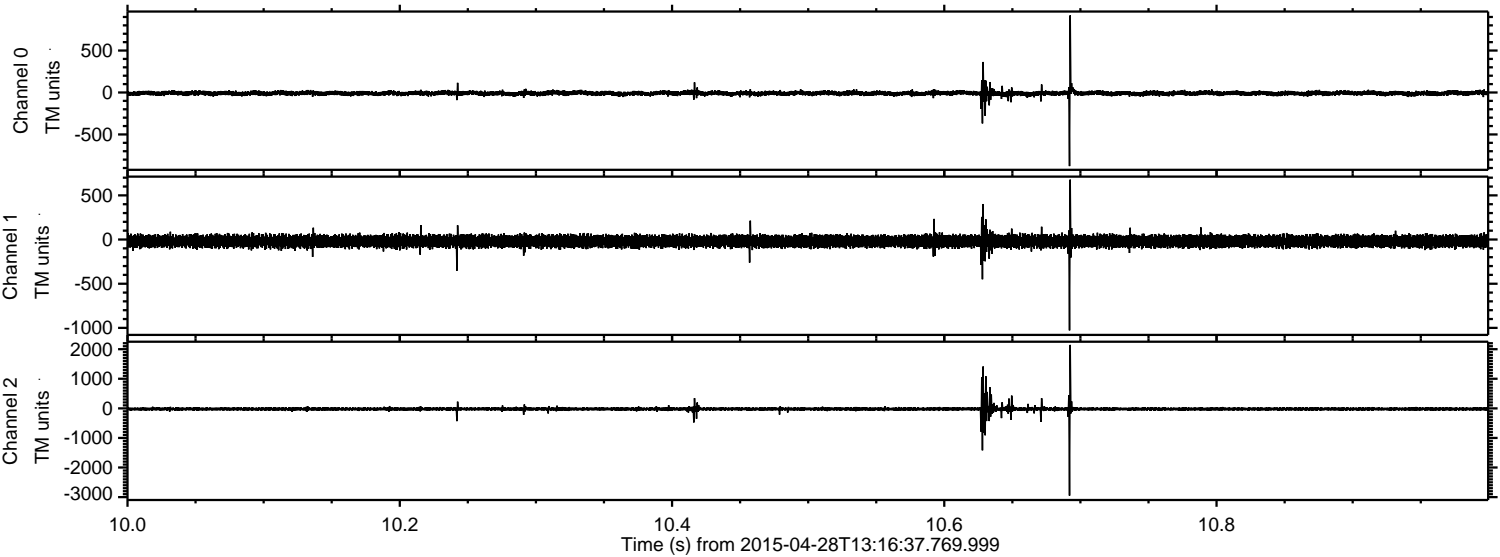

Channel 0  
mn: -878  
mx: 919  
 $\mu$ : -9.4  
 $\sigma$ : 15.3

Channel 1  
mn: -1028  
mx: 678  
 $\mu$ : -19.8  
 $\sigma$ : 34.7

Channel 2  
mn: -2950  
mx: 2145  
 $\mu$ : -21.5  
 $\sigma$ : 41.0



ELMAVAN 3D WAVEFORMS (Measured data sampled at 50 kHz) 49779 packets of 144 samples from 2015-04-28T13:16:37.769.999. Part 84/144

Processed Tue Apr 28 15:24:12 2015 by ELM ver.2012-10-06 from 001\_\_elm20150428\_131636\_\_dat00.bin

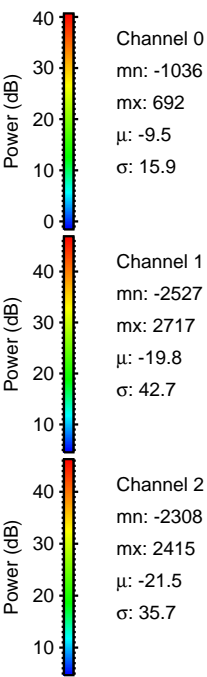
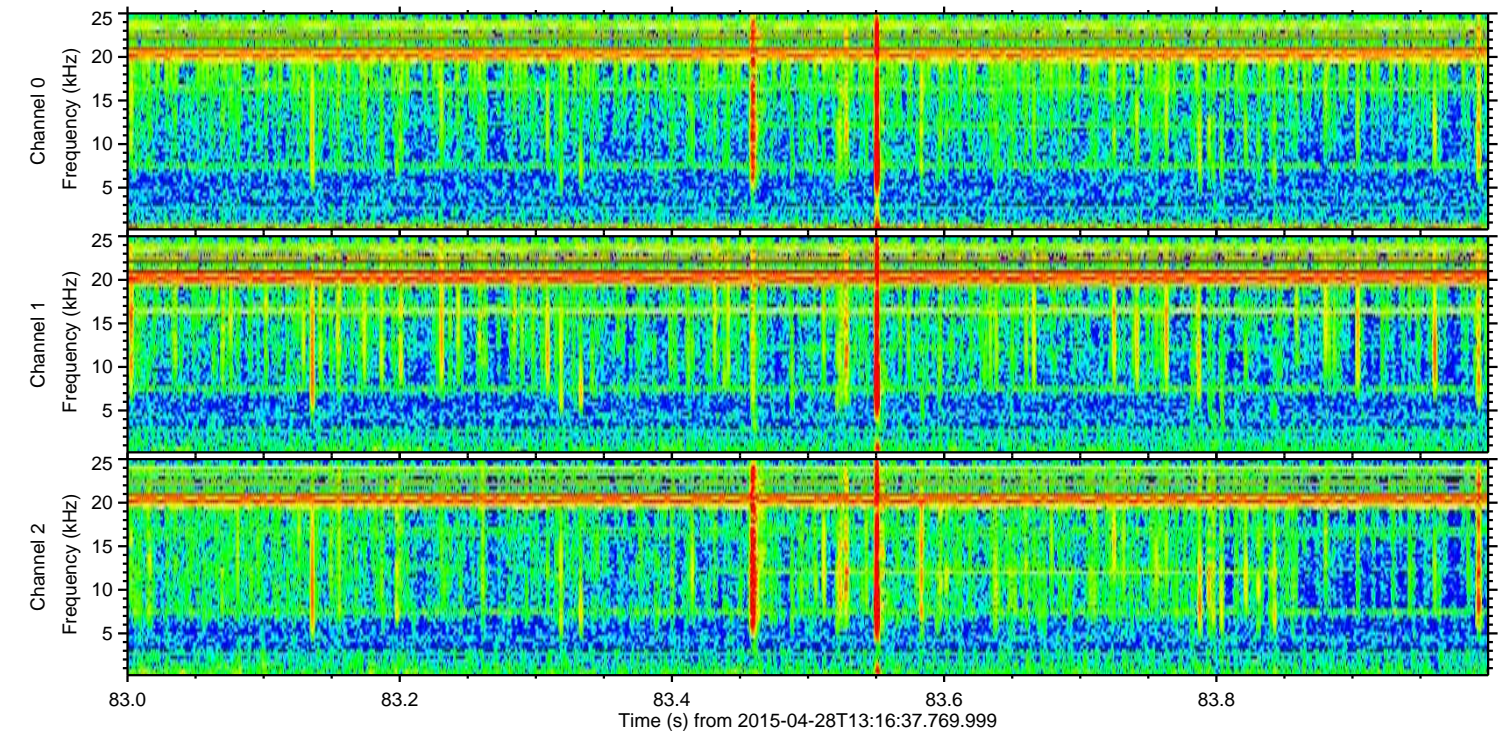
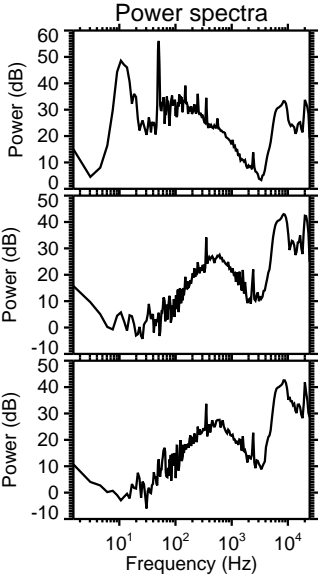
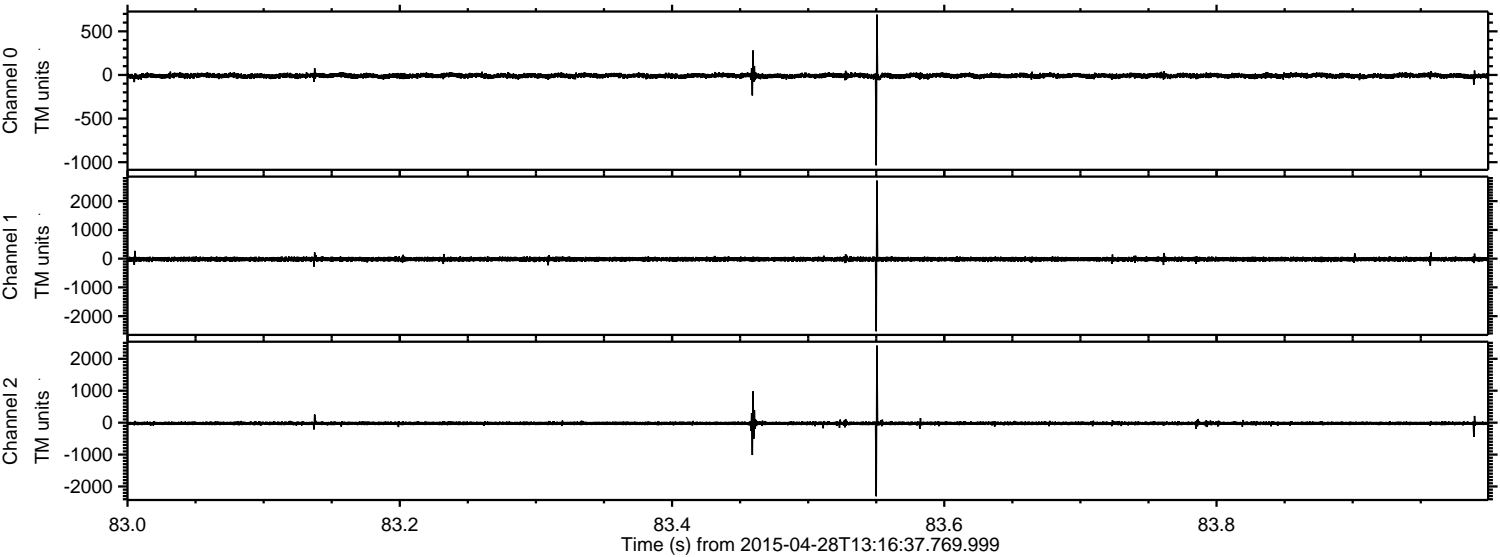

Channel 0  
mn: -1036  
mx: 692  
 $\mu$ : -9.5  
 $\sigma$ : 15.9

Channel 1  
mn: -2527  
mx: 2717  
 $\mu$ : -19.8  
 $\sigma$ : 42.7

Channel 2  
mn: -2308  
mx: 2415  
 $\mu$ : -21.5  
 $\sigma$ : 35.7



Processed Tue Apr 28 15:24:13 2015 by ELM ver.2012-10-06 from 001\_\_elm20150428\_131636\_\_dat00.bin

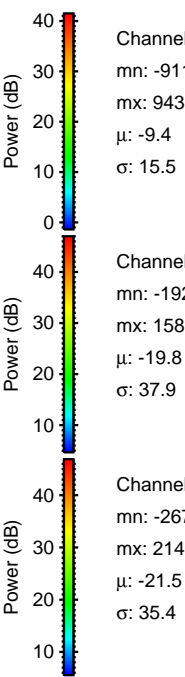
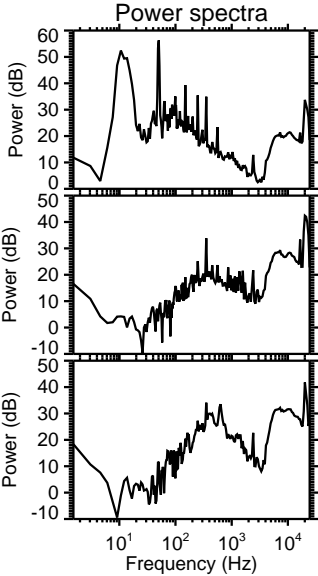
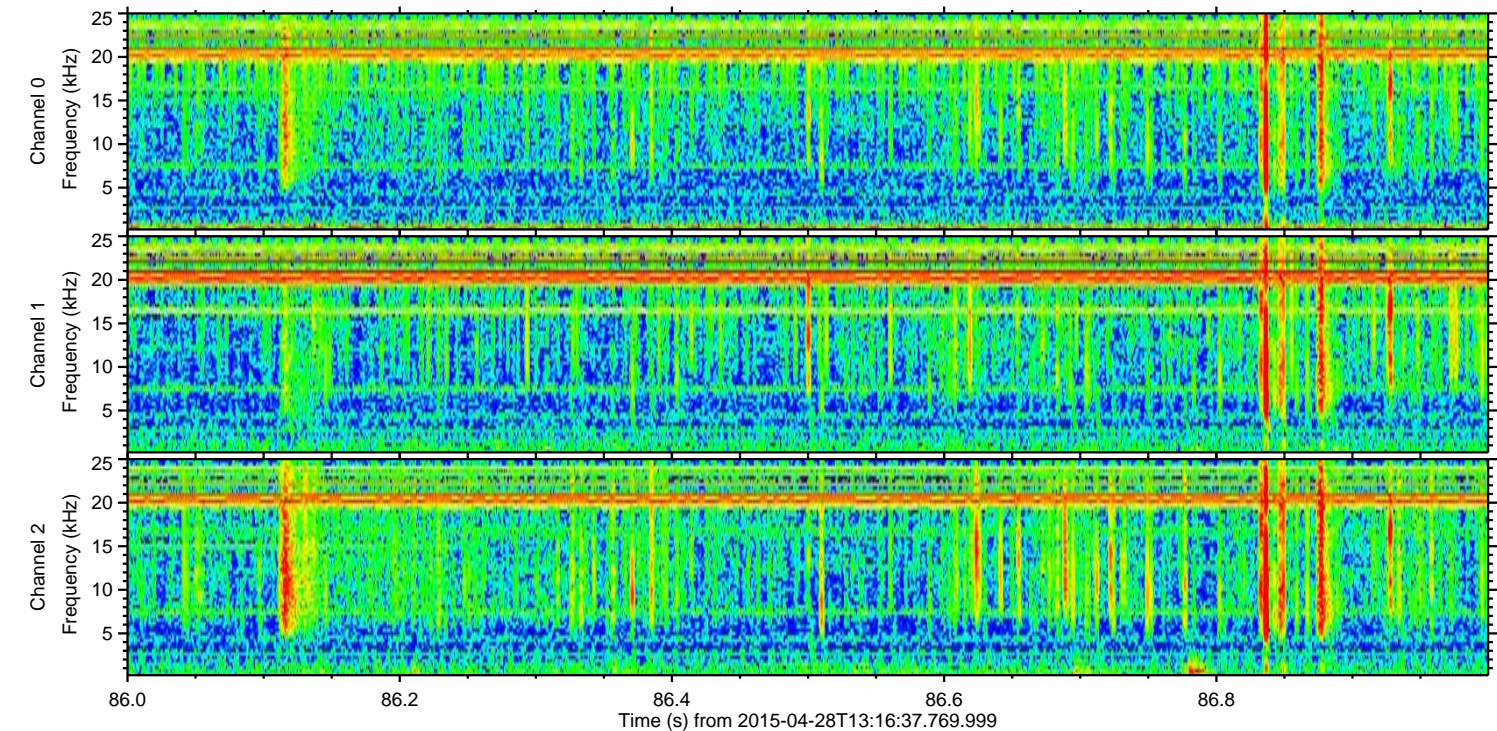
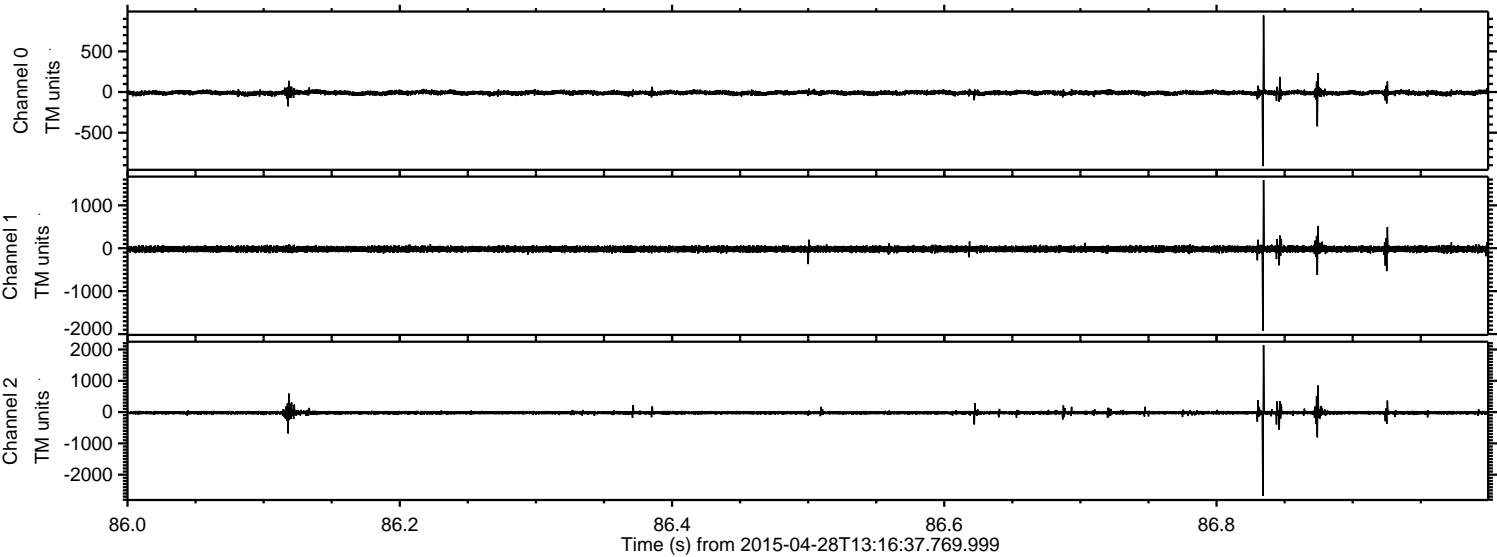



Processed Tue Apr 28 15:24:14 2015 by ELM ver.2012-10-06 from 001\_\_elm20150428\_131636\_\_dat00.bin

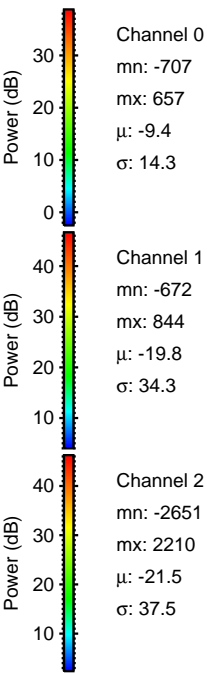
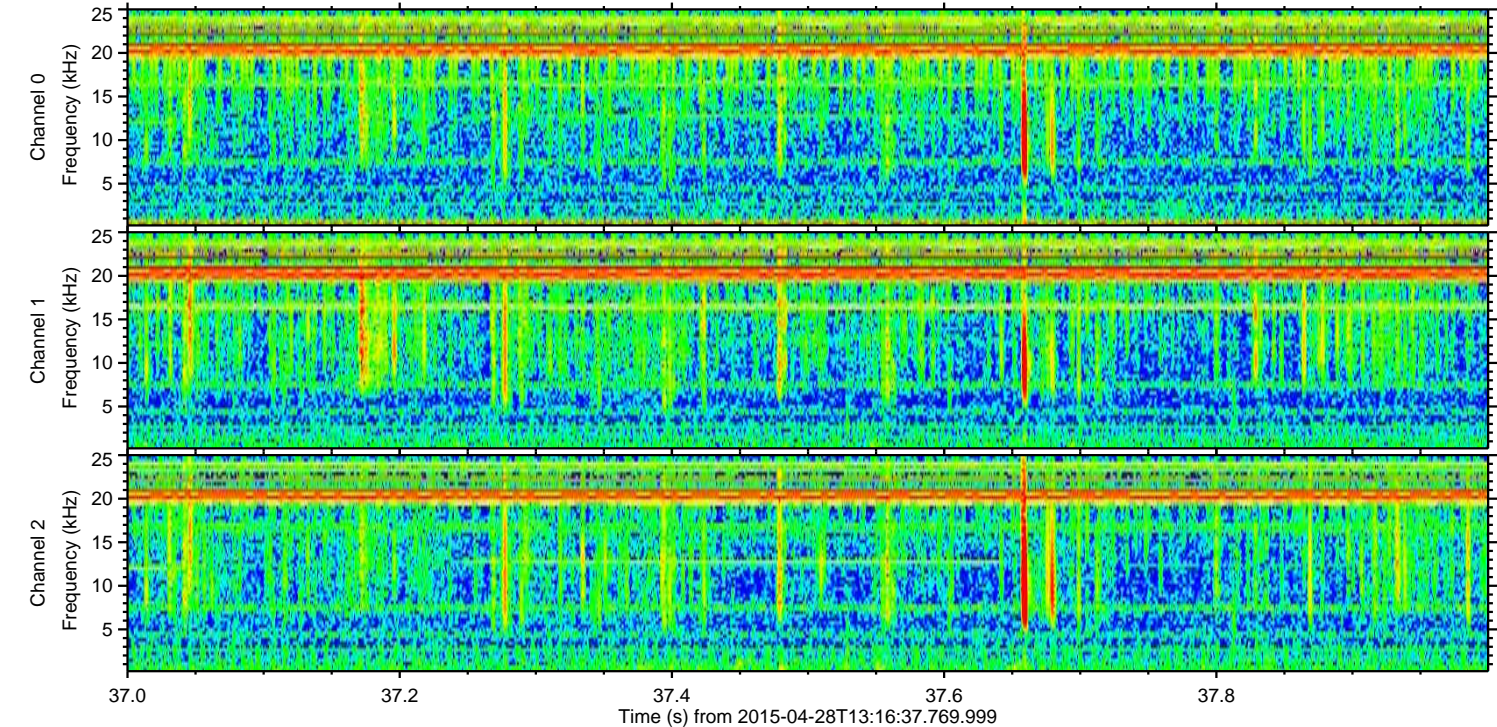
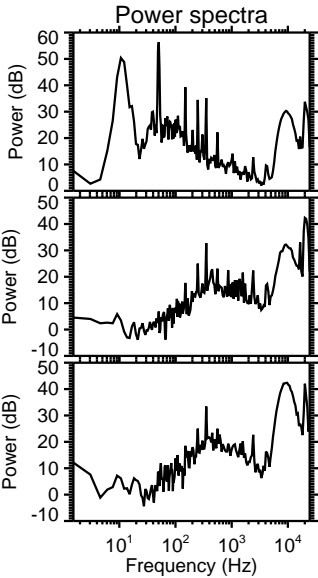
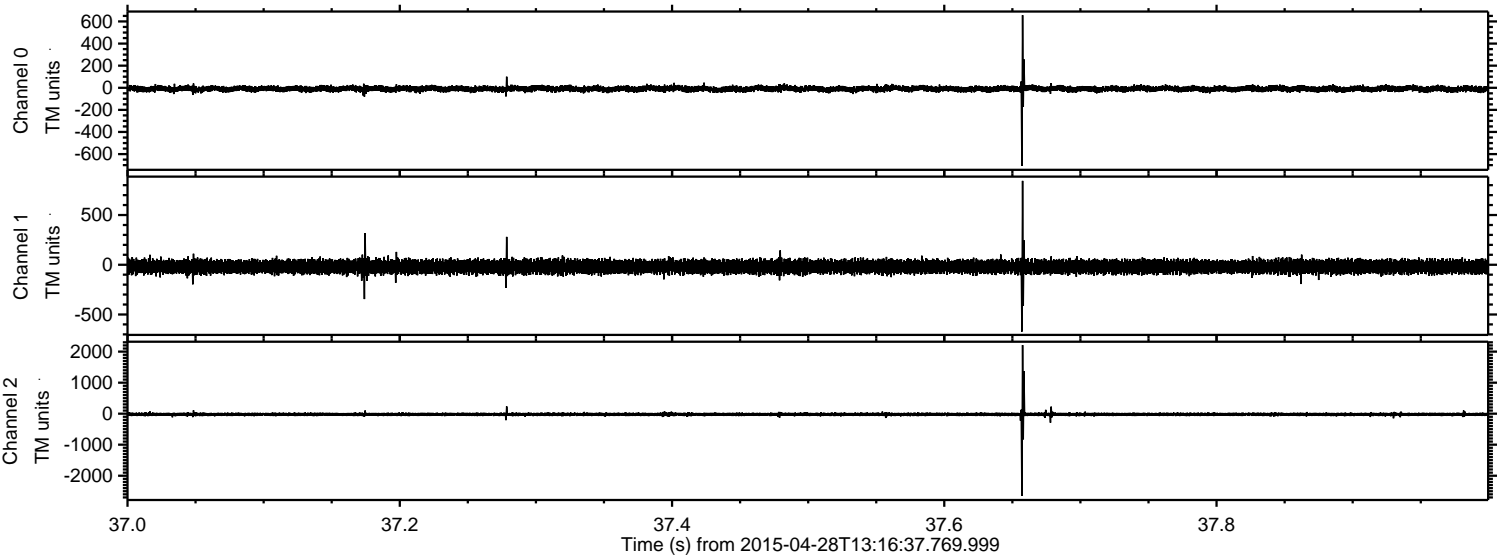



ELMAVAN 3D WAVEFORMS (Measured data sampled at 50 kHz) 49779 packets of 144 samples from 2015-04-28T13:16:37.769.999. Part 106/144

Processed Tue Apr 28 15:24:15 2015 by ELM ver.2012-10-06 from 001\_\_elm20150428\_131636\_\_dat00.bin

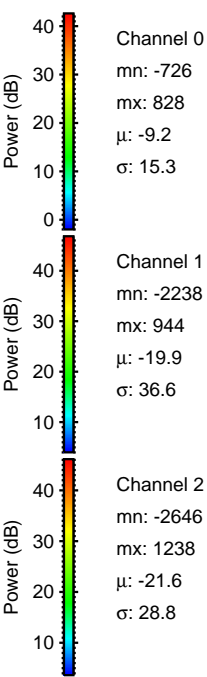
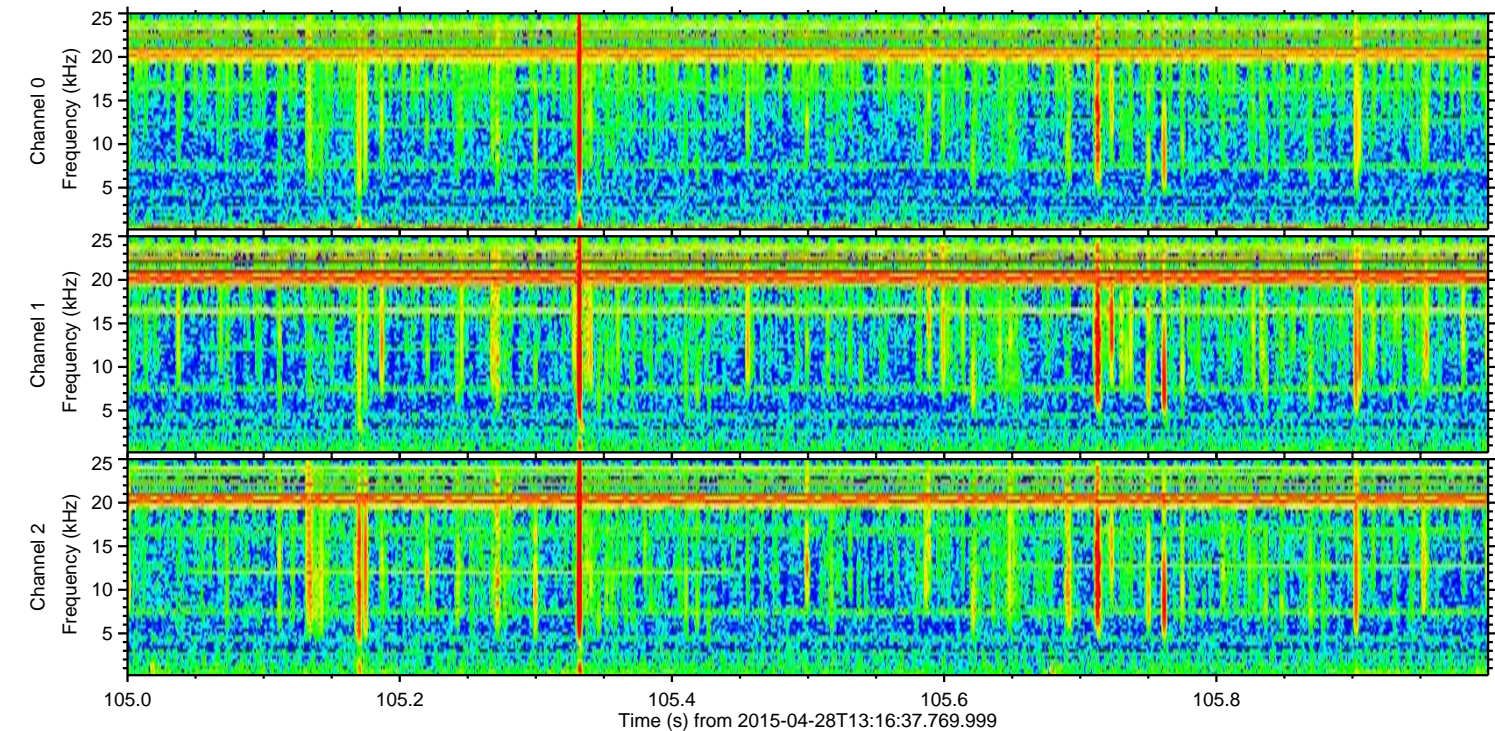
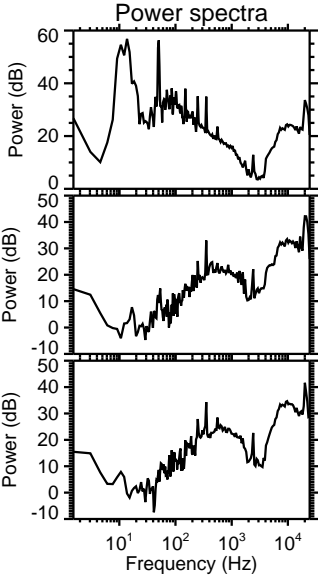
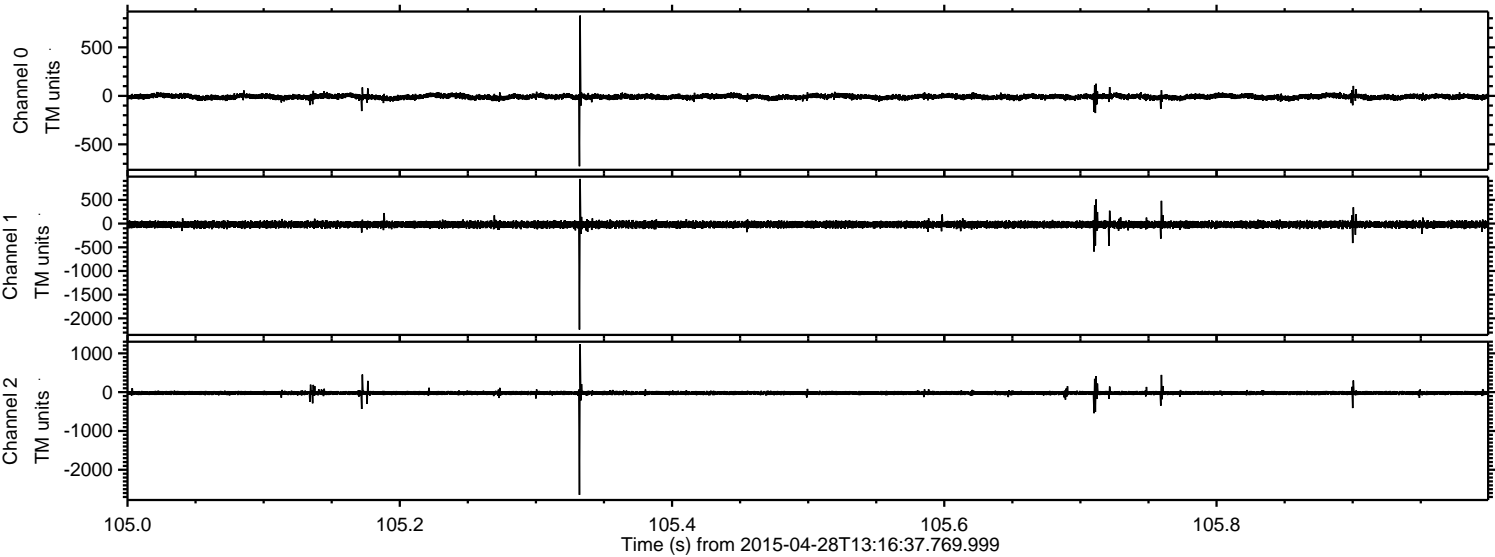



ELMAVAN 3D WAVEFORMS (Measured data sampled at 50 kHz) 49779 packets of 144 samples from 2015-04-28T13:16:37.769.999. Part 104/144

