

ELMAVAN 3D WAVEFORMS (Measured data sampled at 50 kHz) 49782 packets of 144 samples from 2015-04-28T13:06:37.466.000.

Processed Tue Apr 28 15:13:35 2015 by ELM ver.2012-10-06 from 001__elm20150428_130636__dat00.bin

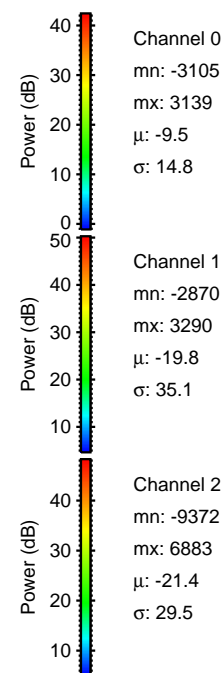
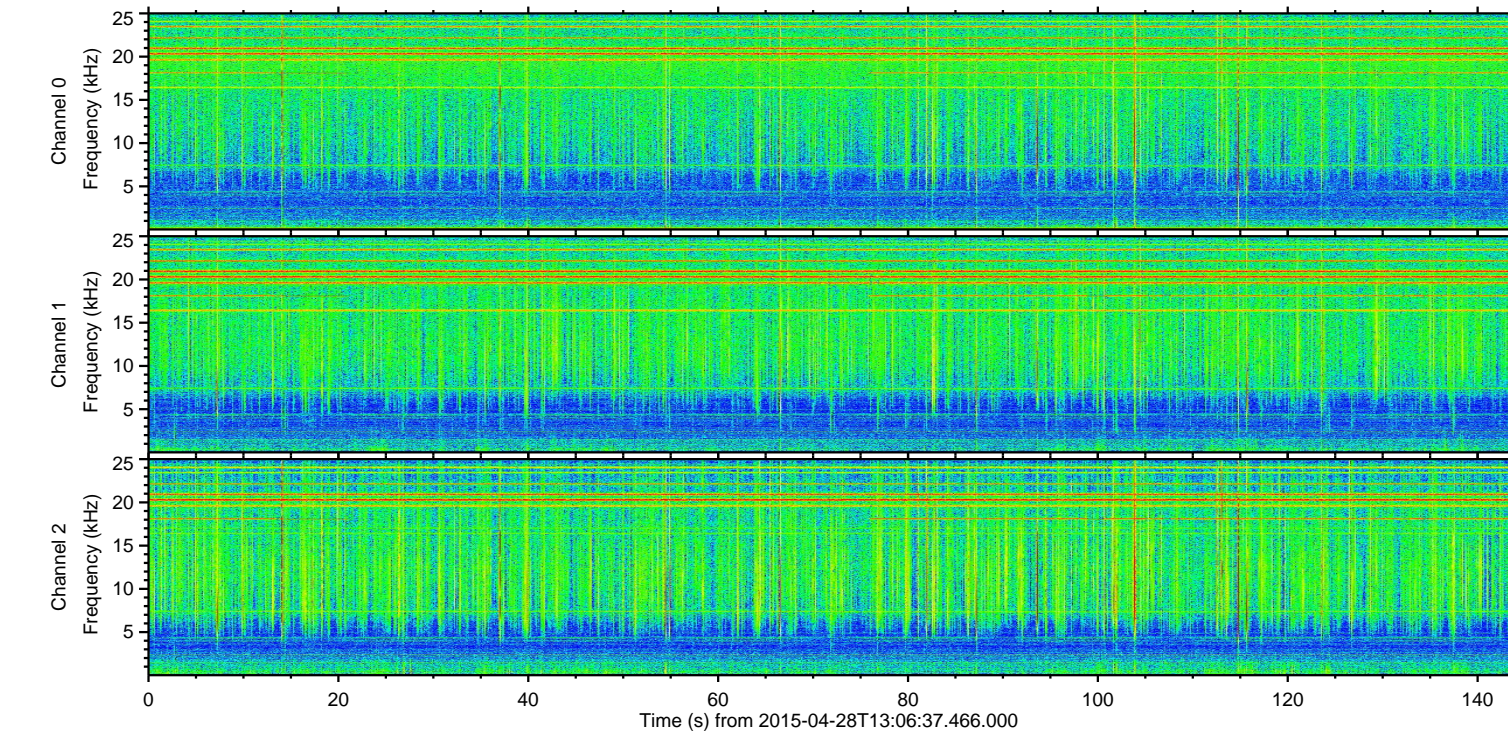
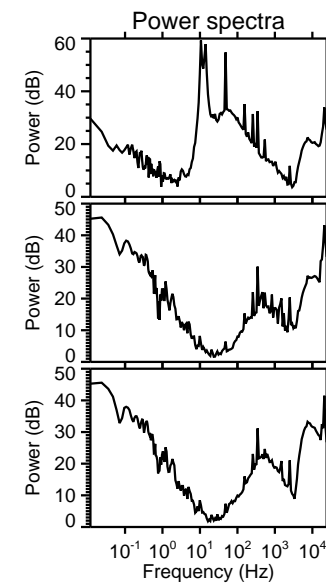
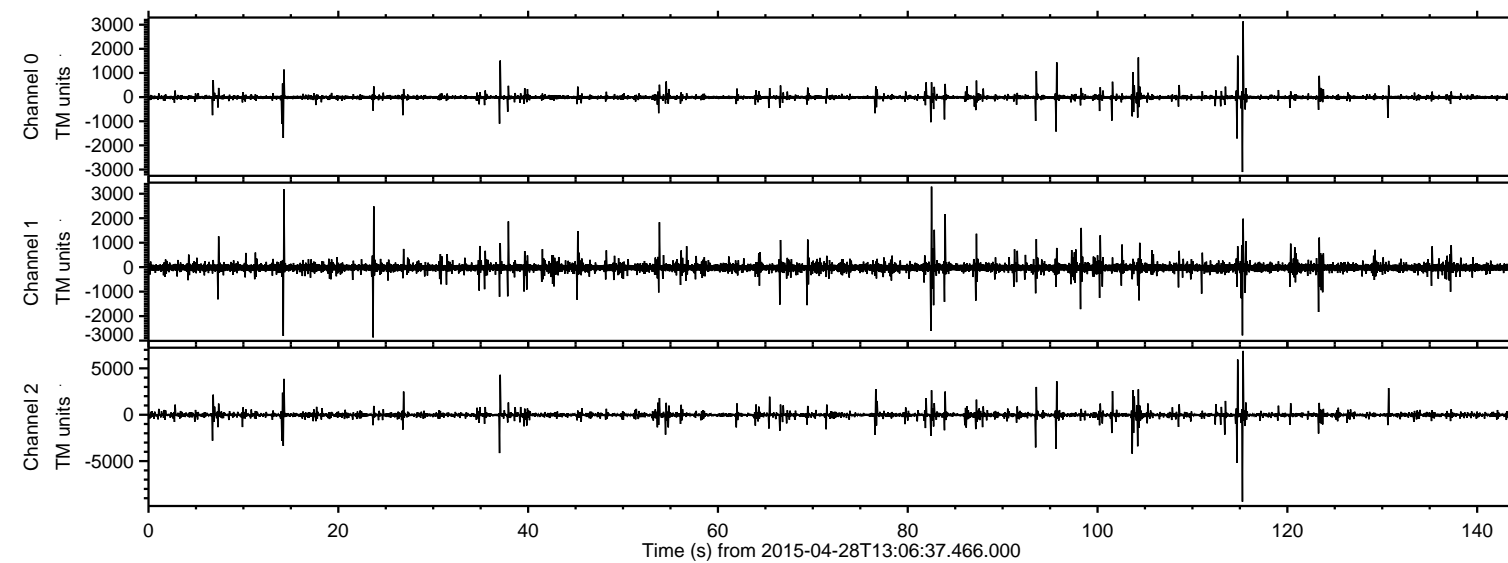

ELMAVAN 3D WAVEFORMS (Measured data sampled at 50 kHz) 49782 packets of 144 samples from 2015-04-28T13:06:37.466.000. Part 116/144

Processed Tue Apr 28 15:13:47 2015 by ELM ver.2012-10-06 from 001__elm20150428_130636__dat00.bin

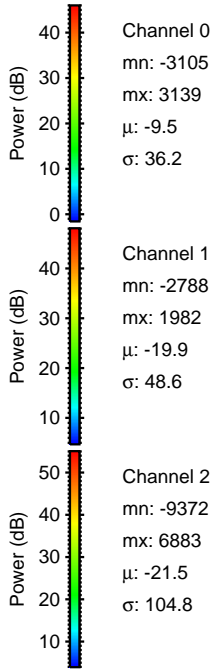
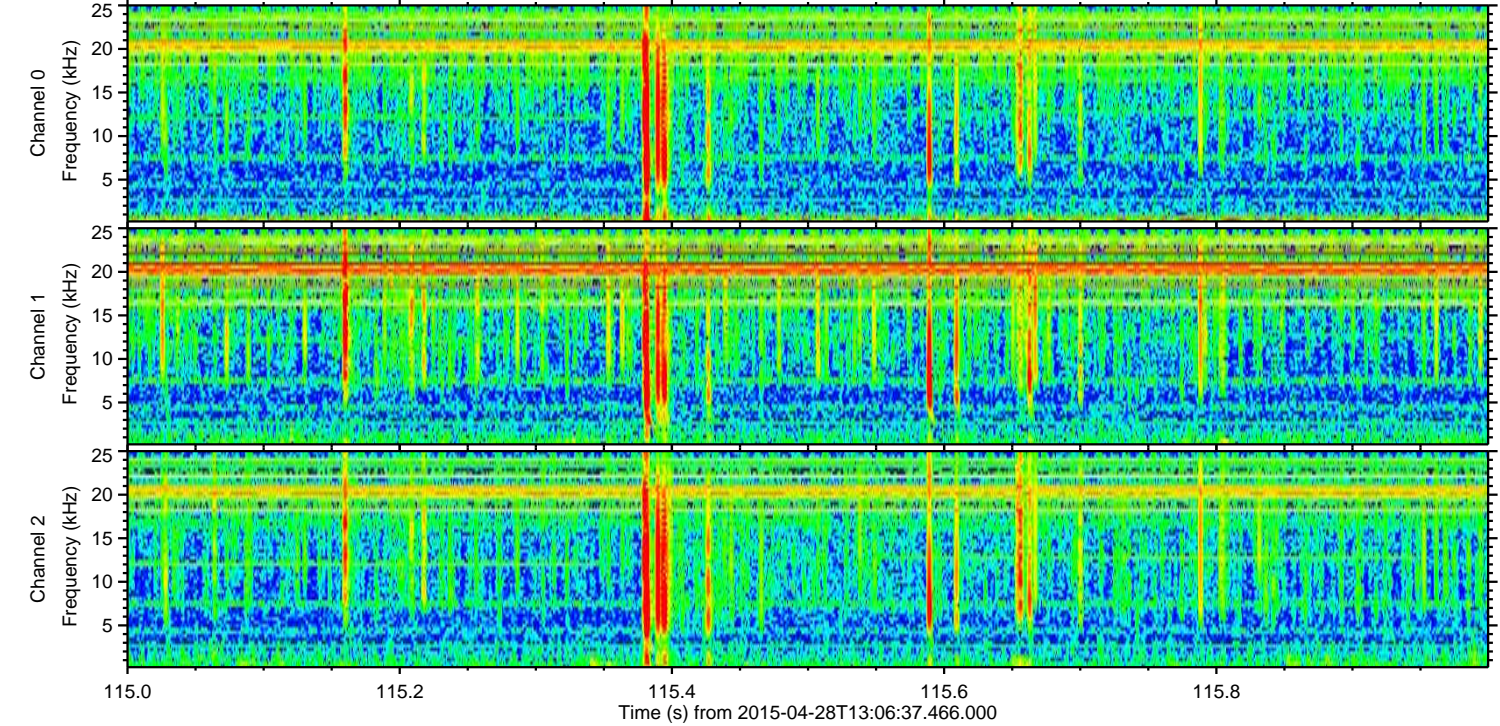
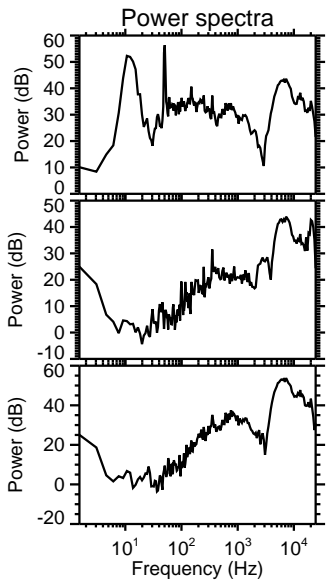
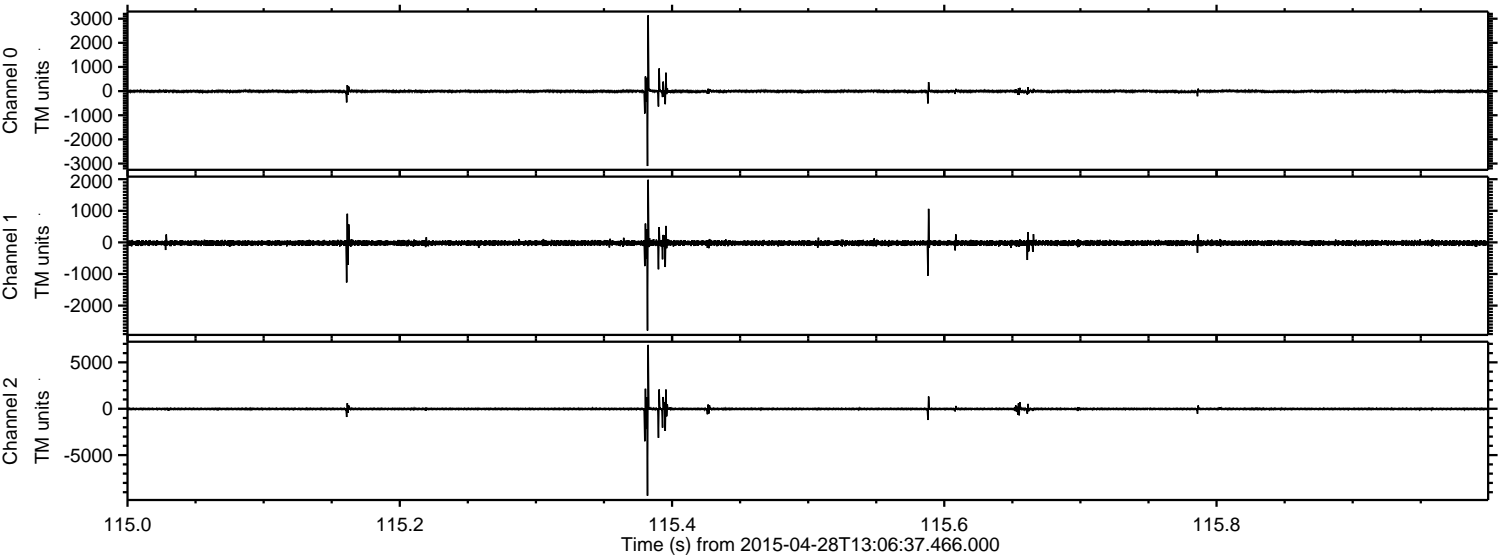

ELMAVAN 3D WAVEFORMS (Measured data sampled at 50 kHz) 49782 packets of 144 samples from 2015-04-28T13:06:37.466.000. Part 115/144

Processed Tue Apr 28 15:13:48 2015 by ELM ver.2012-10-06 from 001__elm20150428_130636__dat00.bin

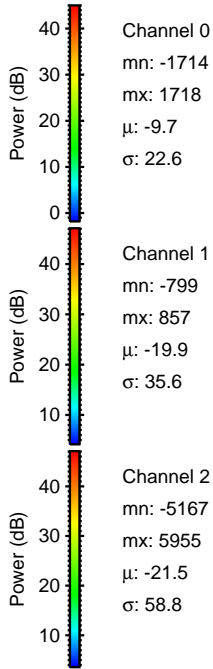
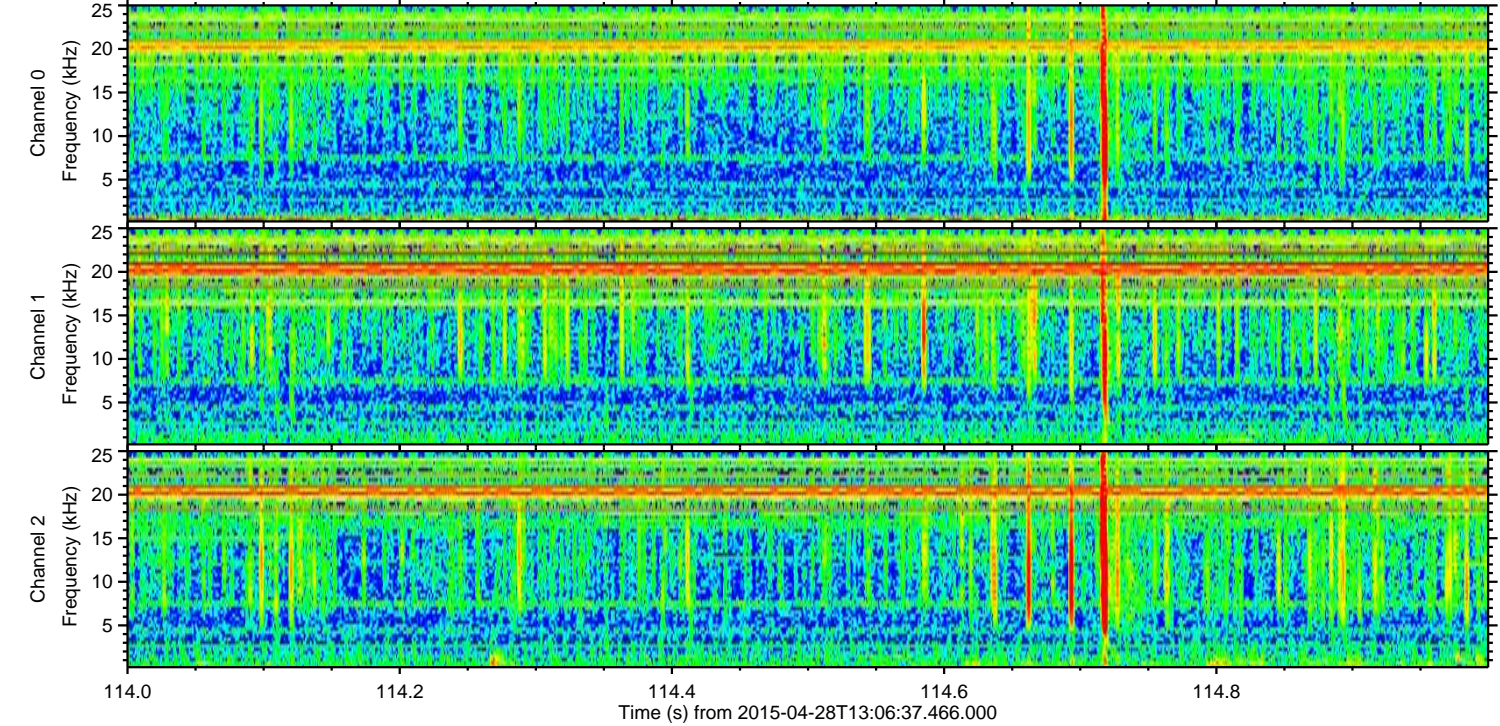
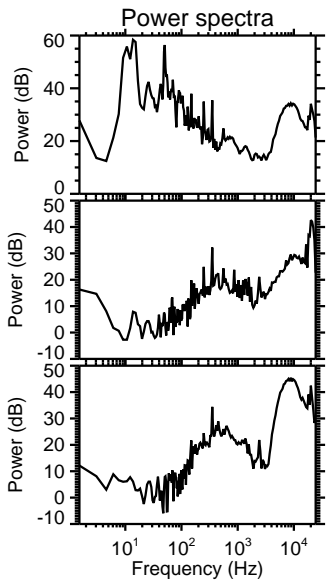
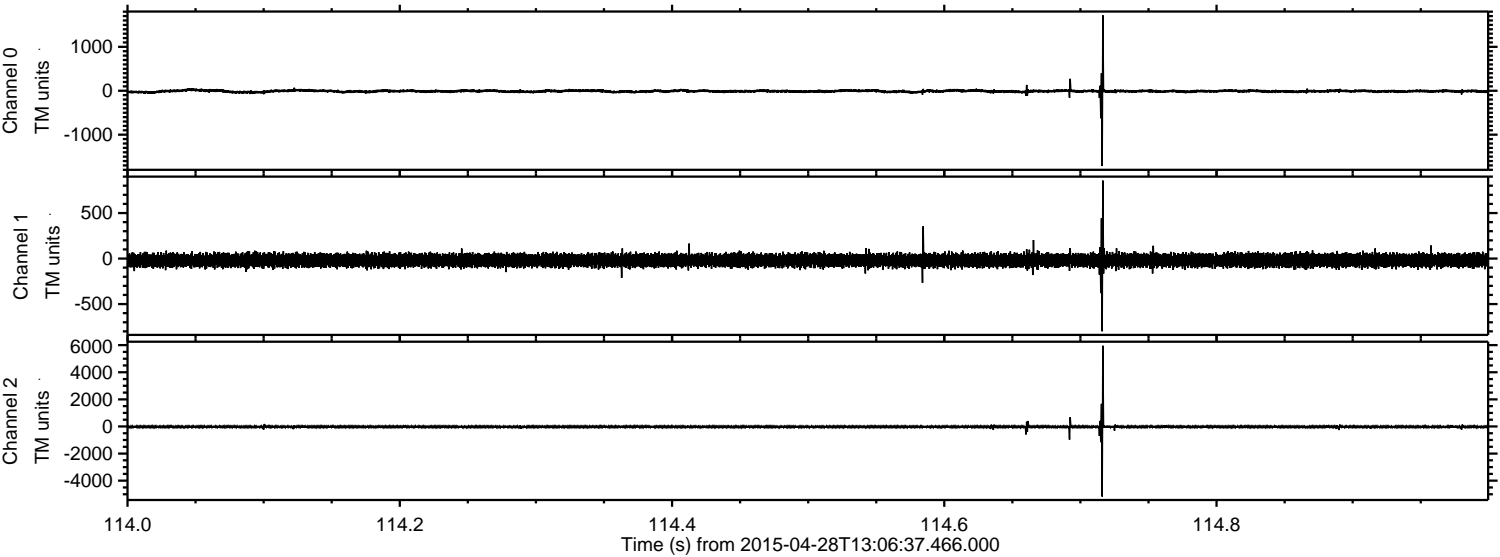

Processed Tue Apr 28 15:13:49 2015 by ELM ver.2012-10-06 from 001__elm20150428_130636__dat00.bin

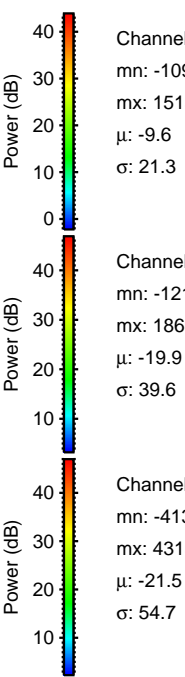
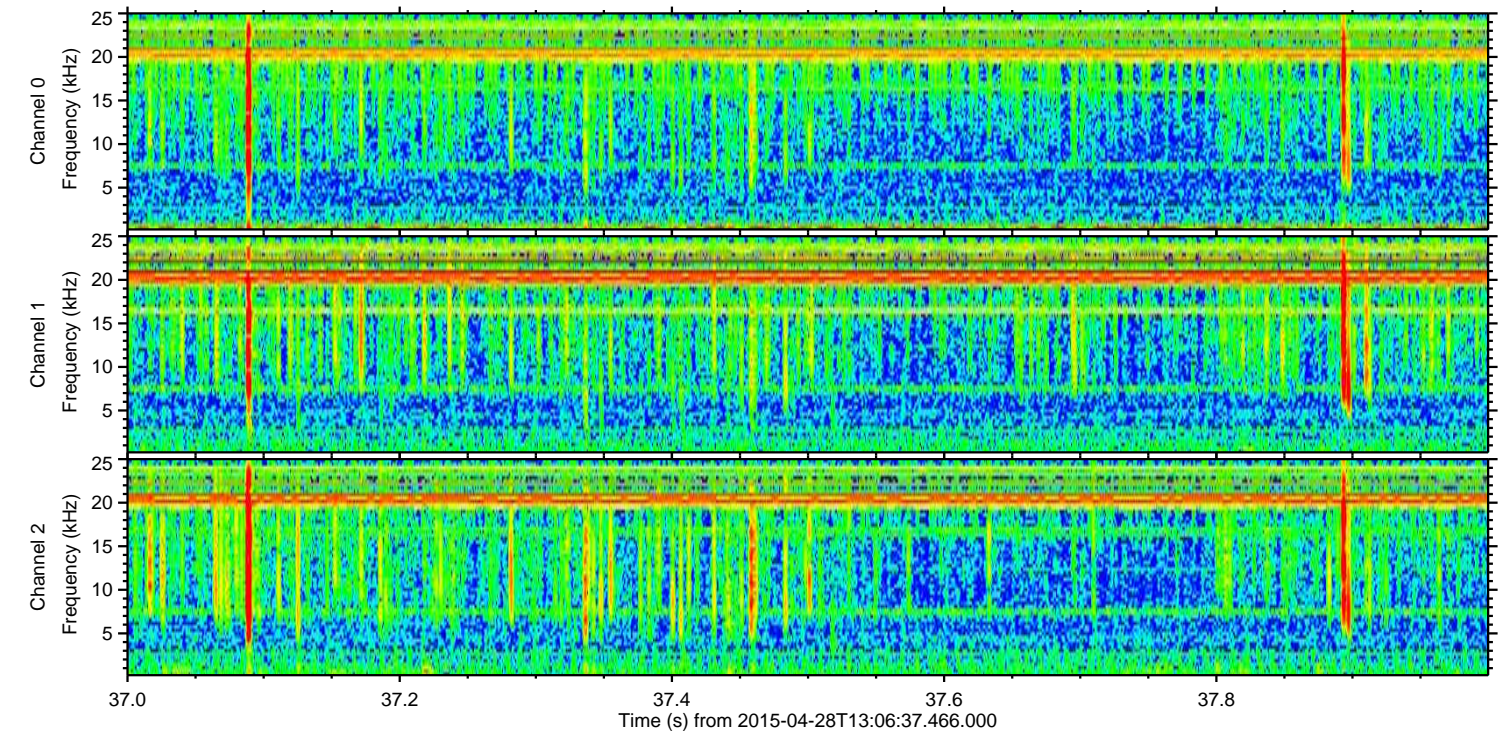
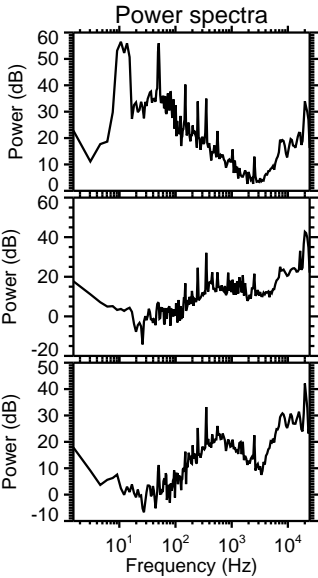
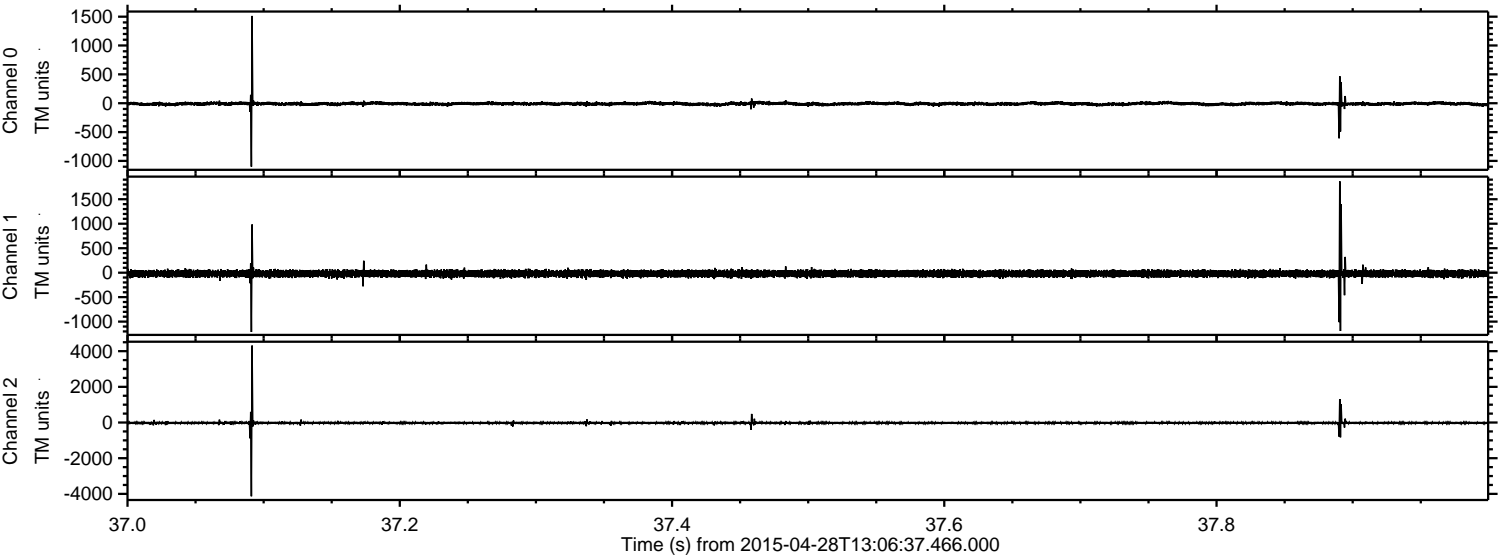

Channel 0
mn: -1099
mx: 1513
 μ : -9.6
 σ : 21.3

Channel 1
mn: -1211
mx: 1869
 μ : -19.9
 σ : 39.6

Channel 2
mn: -4135
mx: 4313
 μ : -21.5
 σ : 54.7

ELMAVAN 3D WAVEFORMS (Measured data sampled at 50 kHz) 49782 packets of 144 samples from 2015-04-28T13:06:37.466.000. Part 104/144

Processed Tue Apr 28 15:13:50 2015 by ELM ver.2012-10-06 from 001__elm20150428_130636__dat00.bin

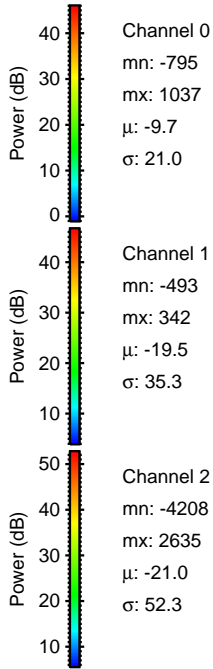
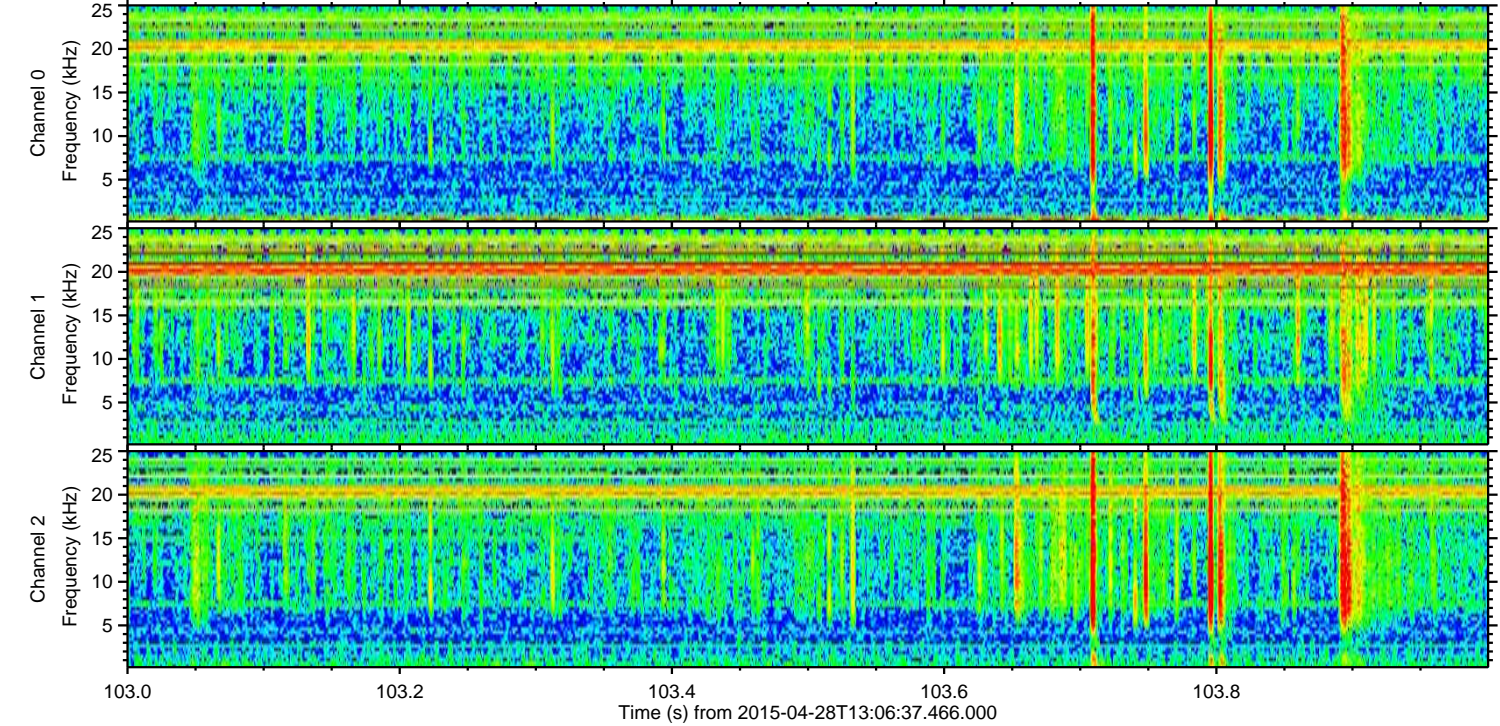
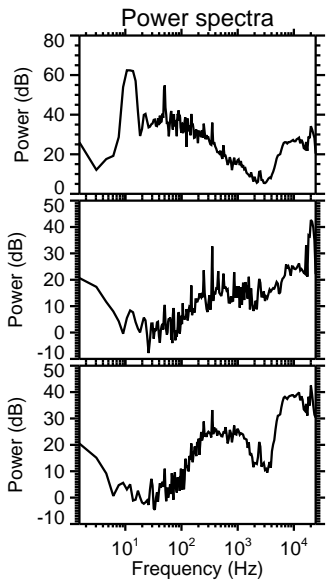
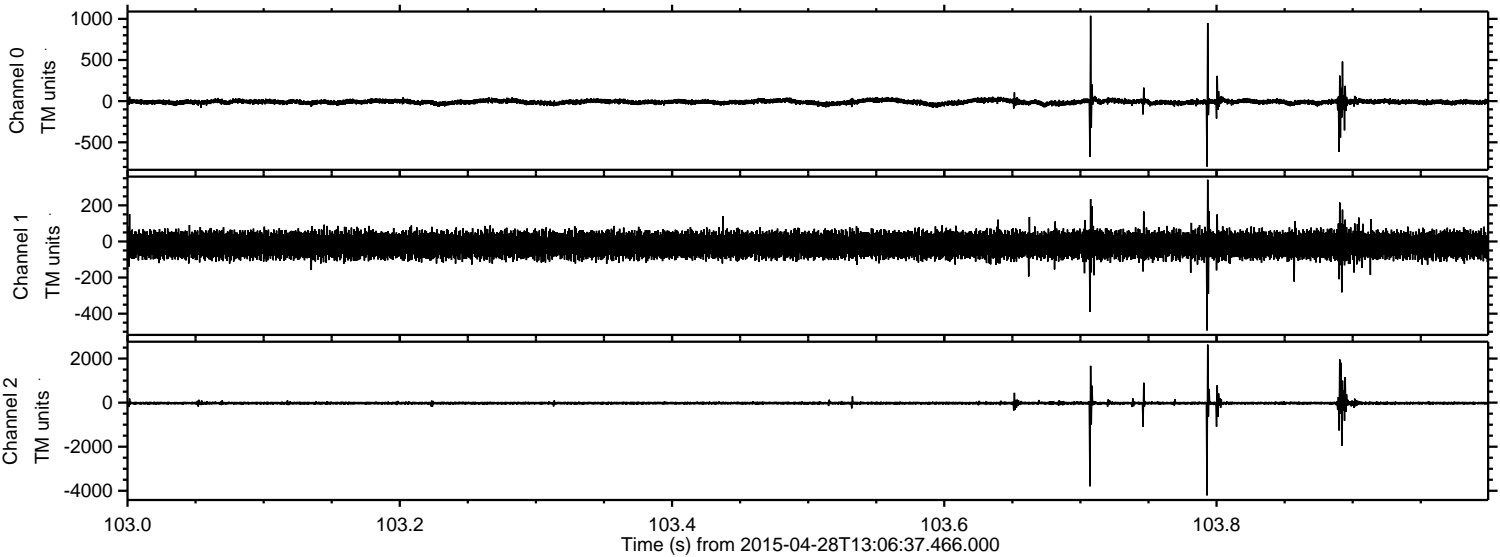

Channel 0
mn: -795
mx: 1037
 μ : -9.7
 σ : 21.0

Channel 1
mn: -493
mx: 342
 μ : -19.5
 σ : 35.3

Channel 2
mn: -4208
mx: 2635
 μ : -21.0
 σ : 52.3

Processed Tue Apr 28 15:13:51 2015 by ELM ver.2012-10-06 from 001__elm20150428_130636__dat00.bin

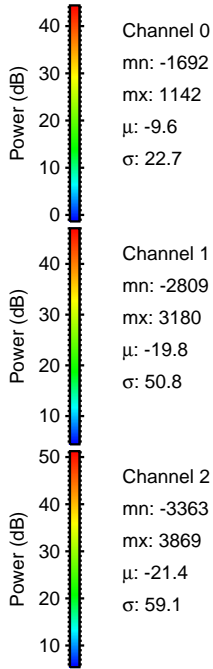
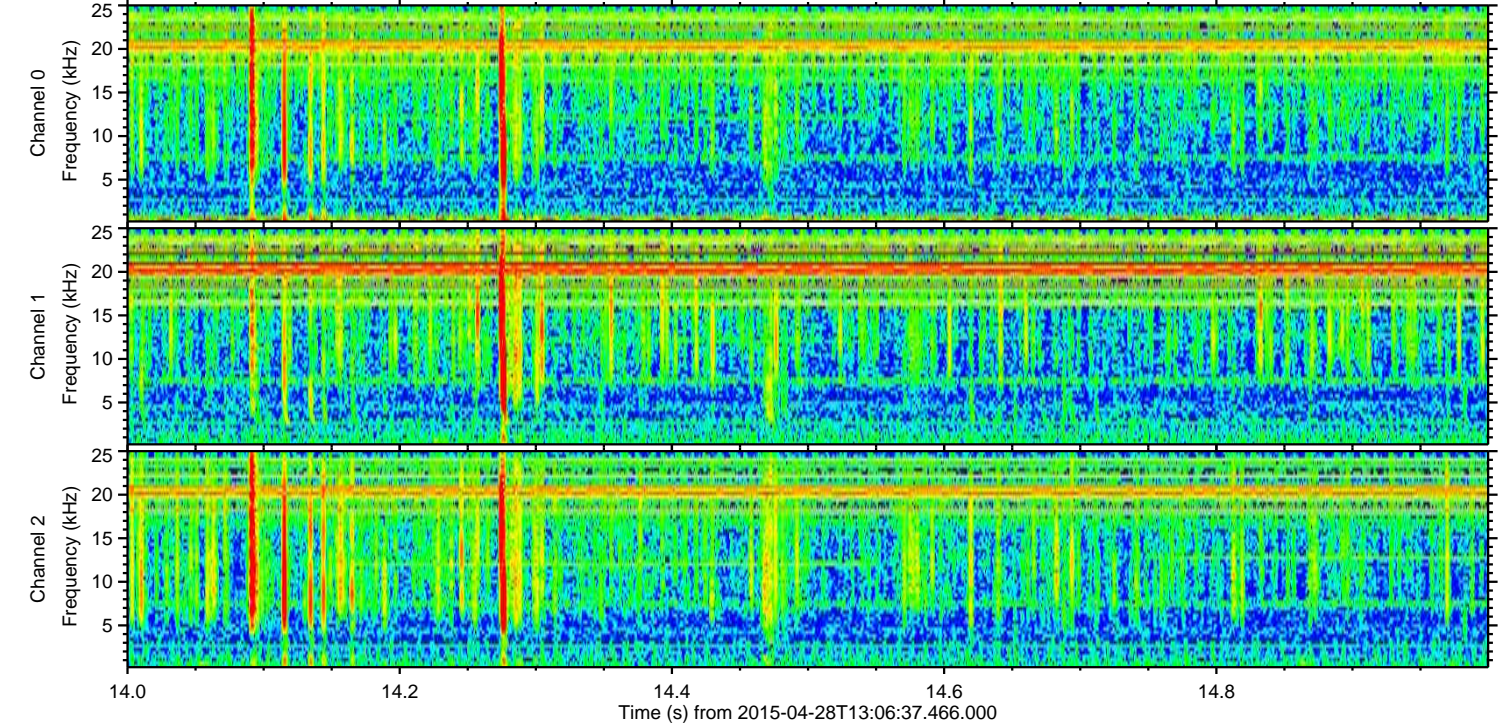
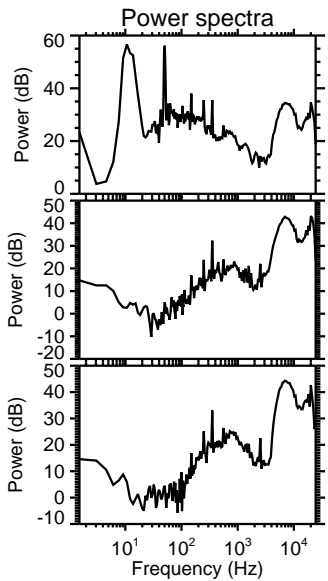
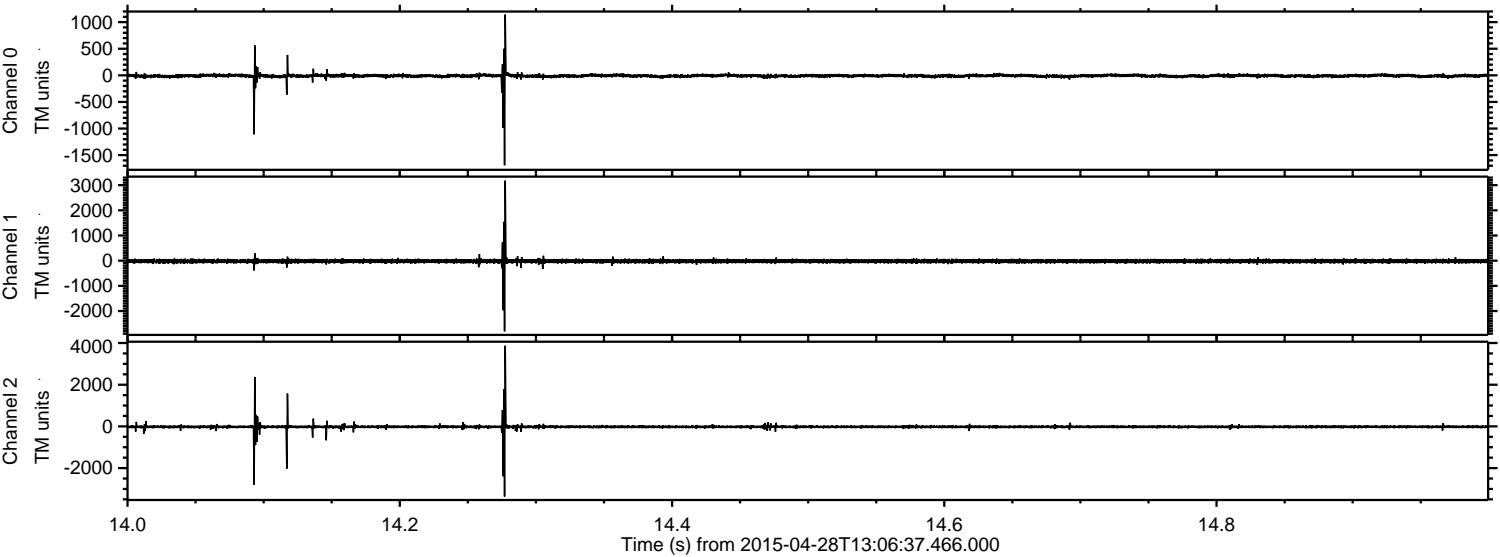

Channel 0
mn: -1692
mx: 1142
 μ : -9.6
 σ : 22.7

Channel 1
mn: -2809
mx: 3180
 μ : -19.8
 σ : 50.8

Channel 2
mn: -3363
mx: 3869
 μ : -21.4
 σ : 59.1

Processed Tue Apr 28 15:13:52 2015 by ELM ver.2012-10-06 from 001__elm20150428_130636__dat00.bin

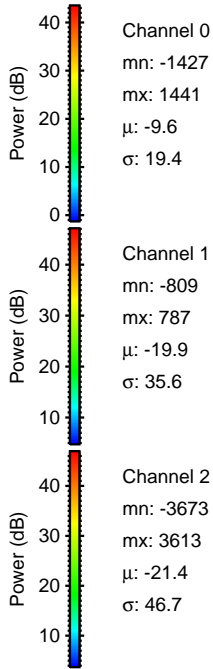
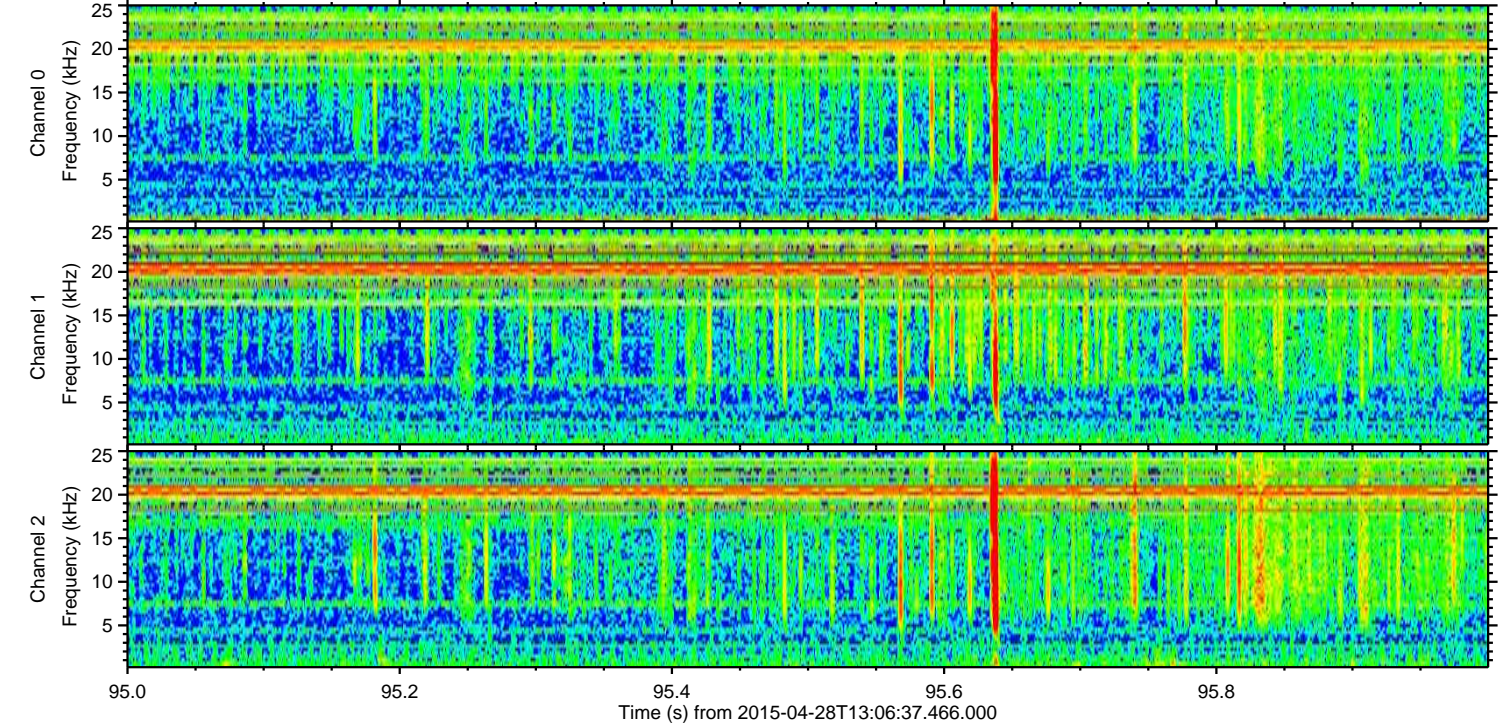
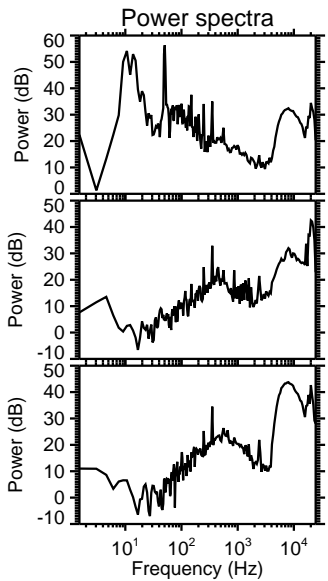
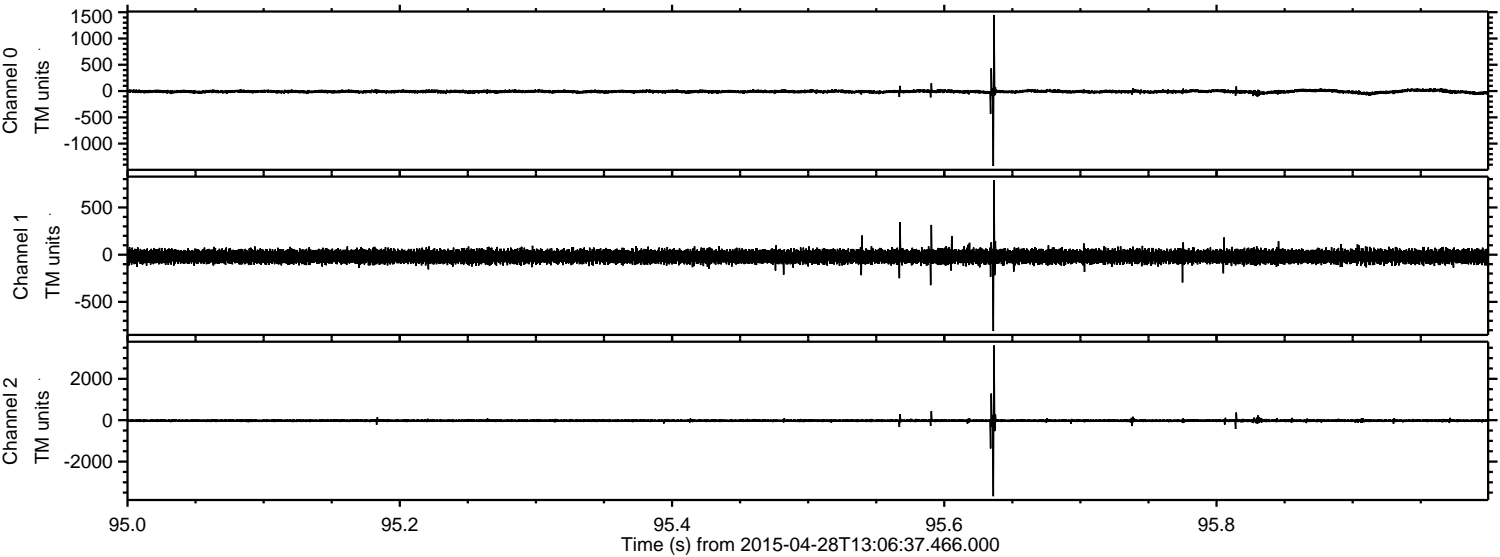

Processed Tue Apr 28 15:13:53 2015 by ELM ver.2012-10-06 from 001__elm20150428_130636__dat00.bin

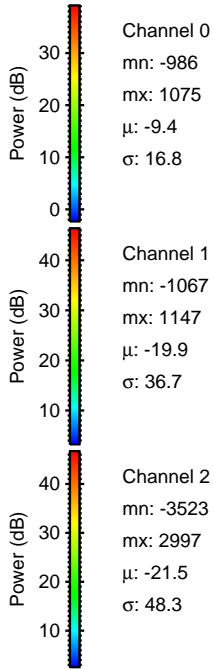
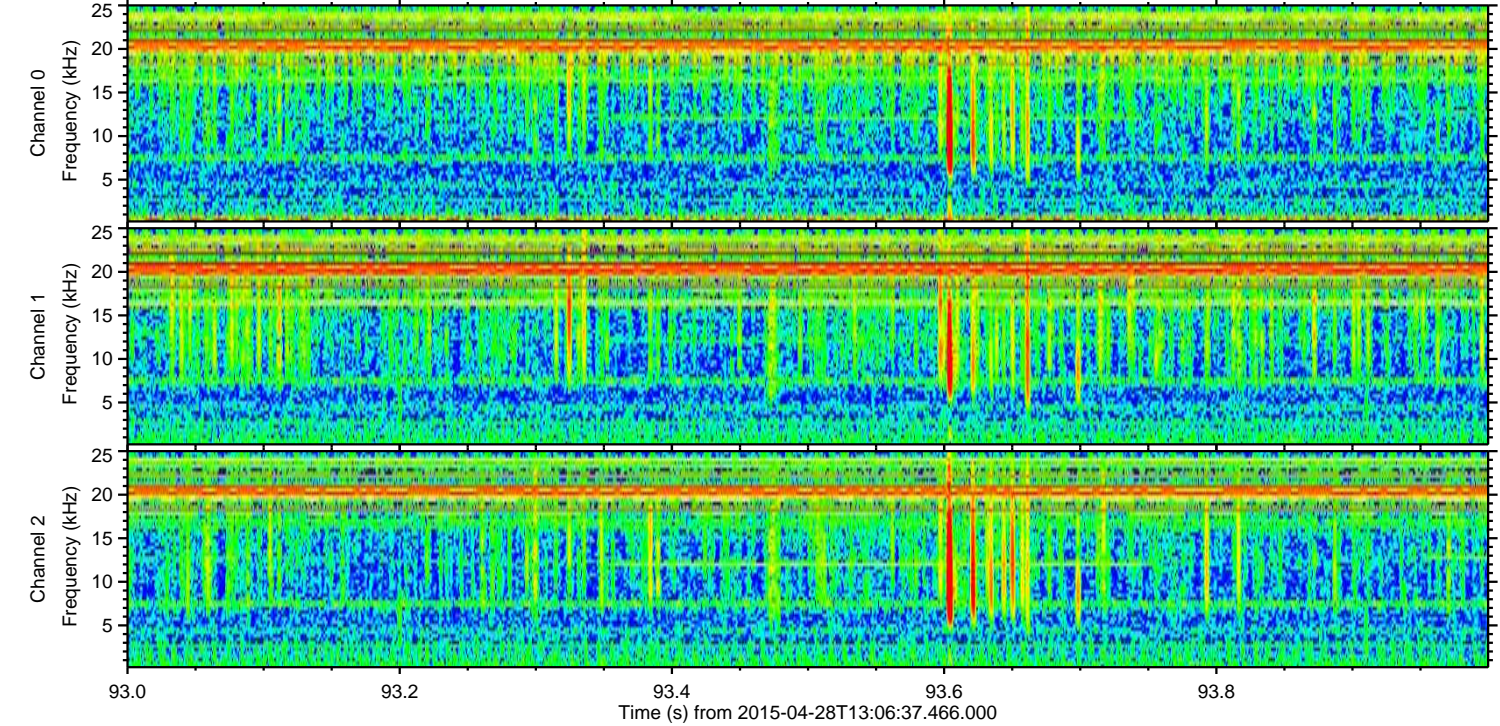
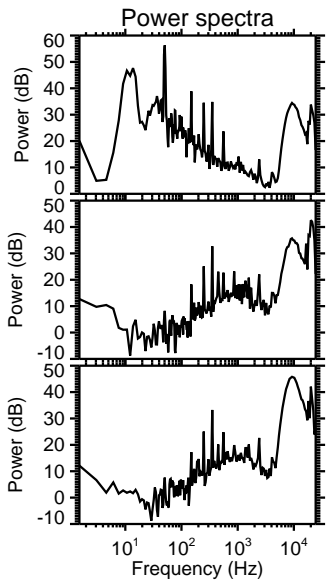
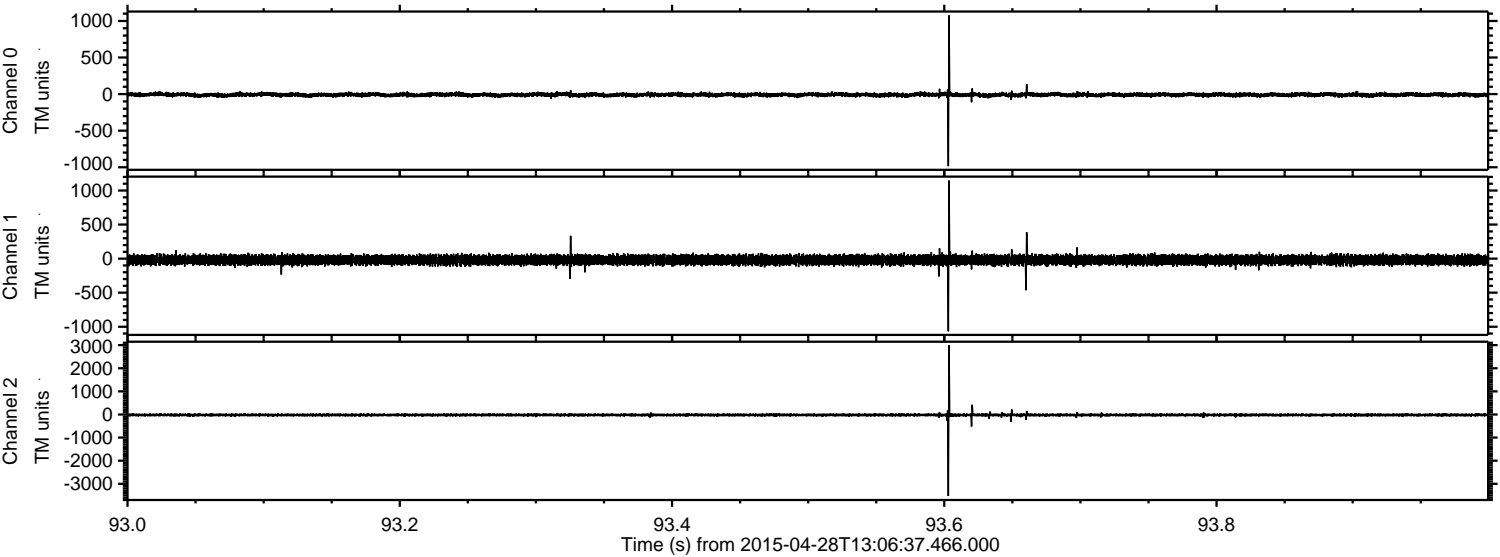

Channel 0
mn: -986
mx: 1075
 μ : -9.4
 σ : 16.8

Channel 1
mn: -1067
mx: 1147
 μ : -19.9
 σ : 36.7

Channel 2
mn: -3523
mx: 2997
 μ : -21.5
 σ : 48.3

ELMAVAN 3D WAVEFORMS (Measured data sampled at 50 kHz) 49782 packets of 144 samples from 2015-04-28T13:06:37.466.000. Part 105/144

Processed Tue Apr 28 15:13:54 2015 by ELM ver.2012-10-06 from 001__elm20150428_130636__dat00.bin

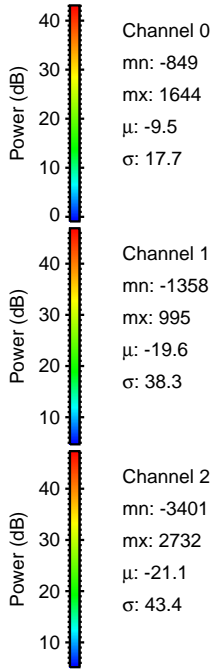
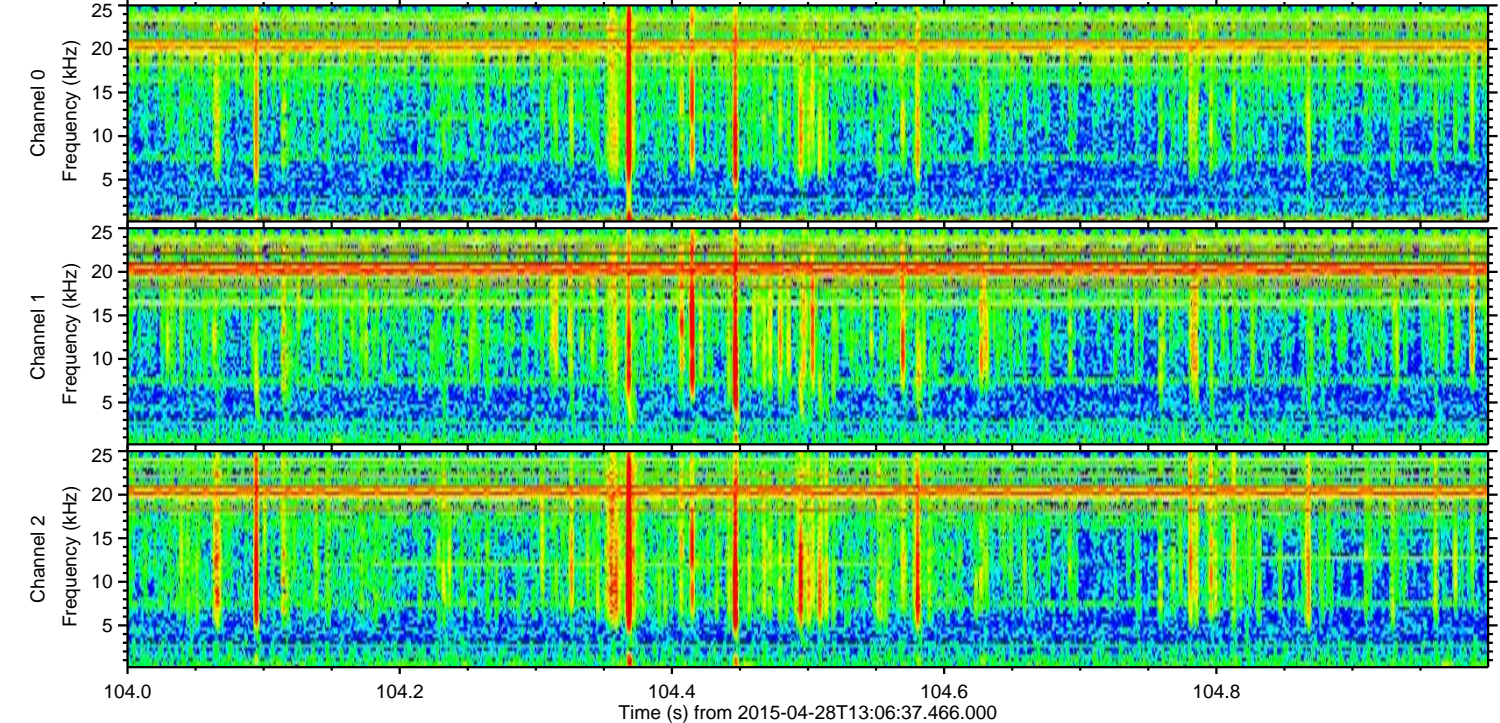
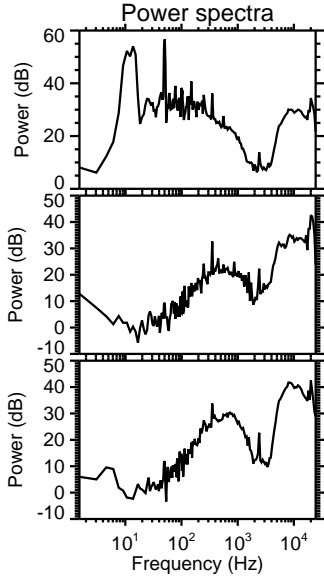
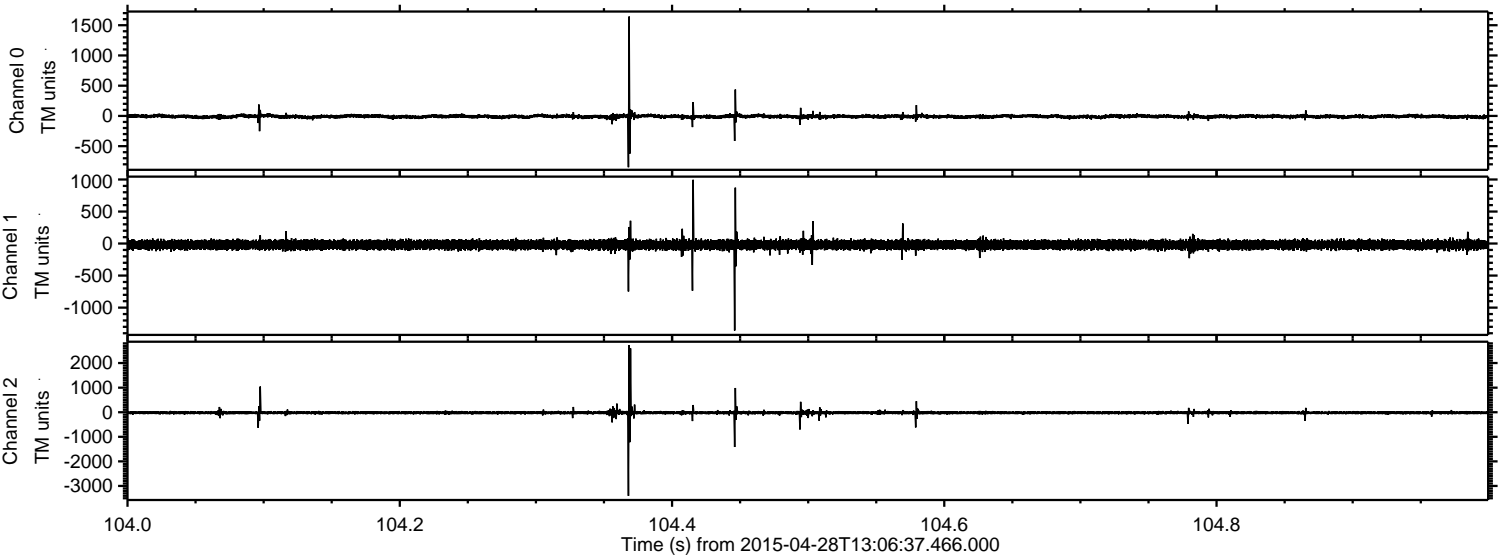

Processed Tue Apr 28 15:13:55 2015 by ELM ver.2012-10-06 from 001__elm20150428_130636__dat00.bin

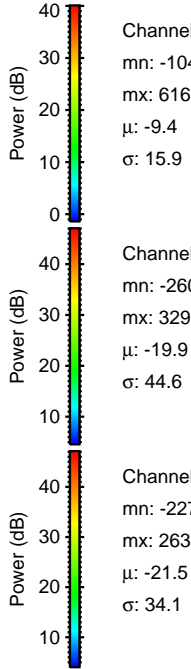
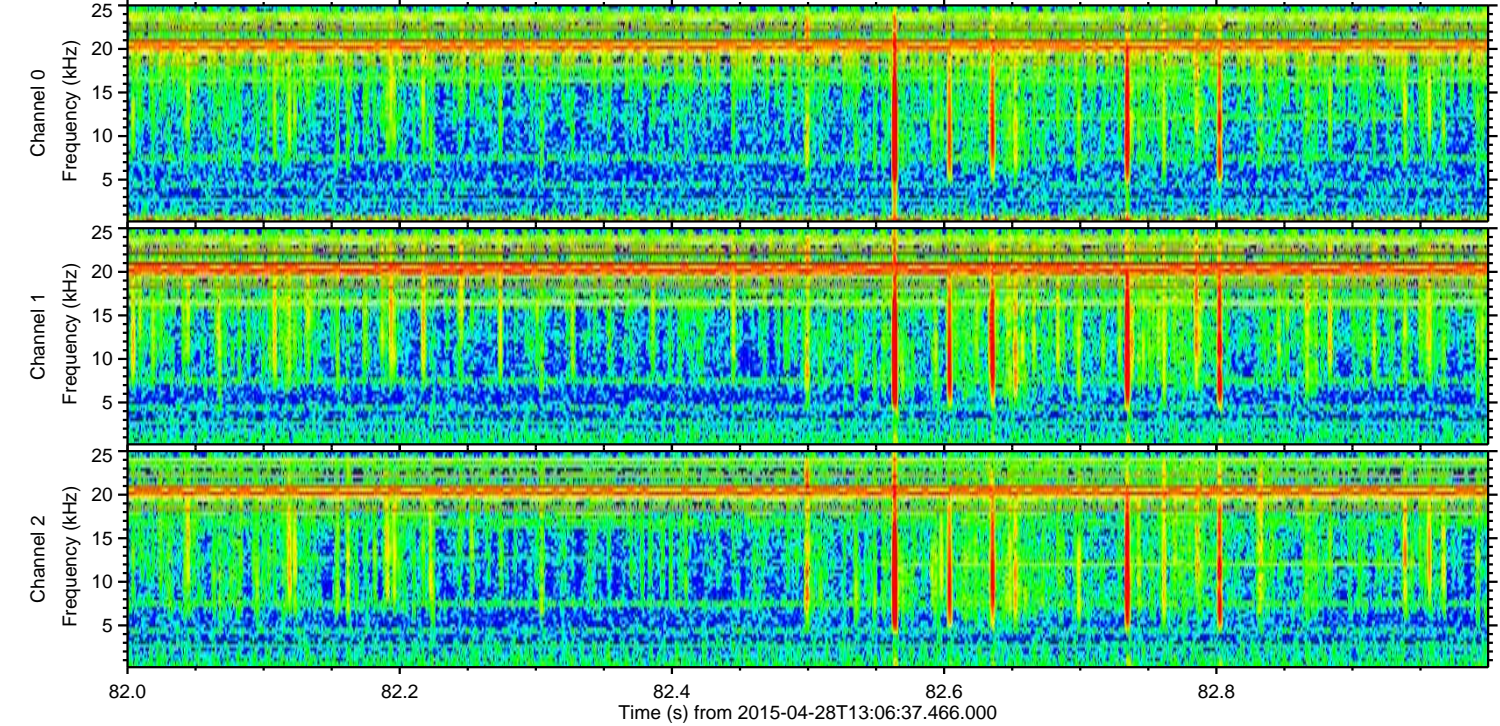
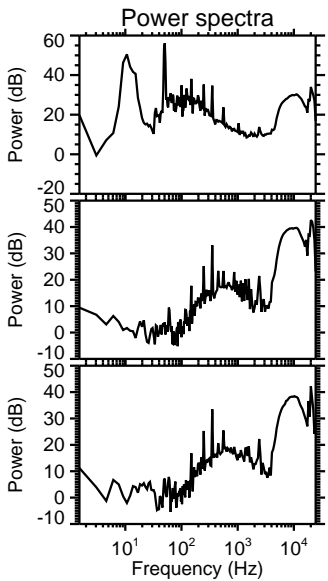
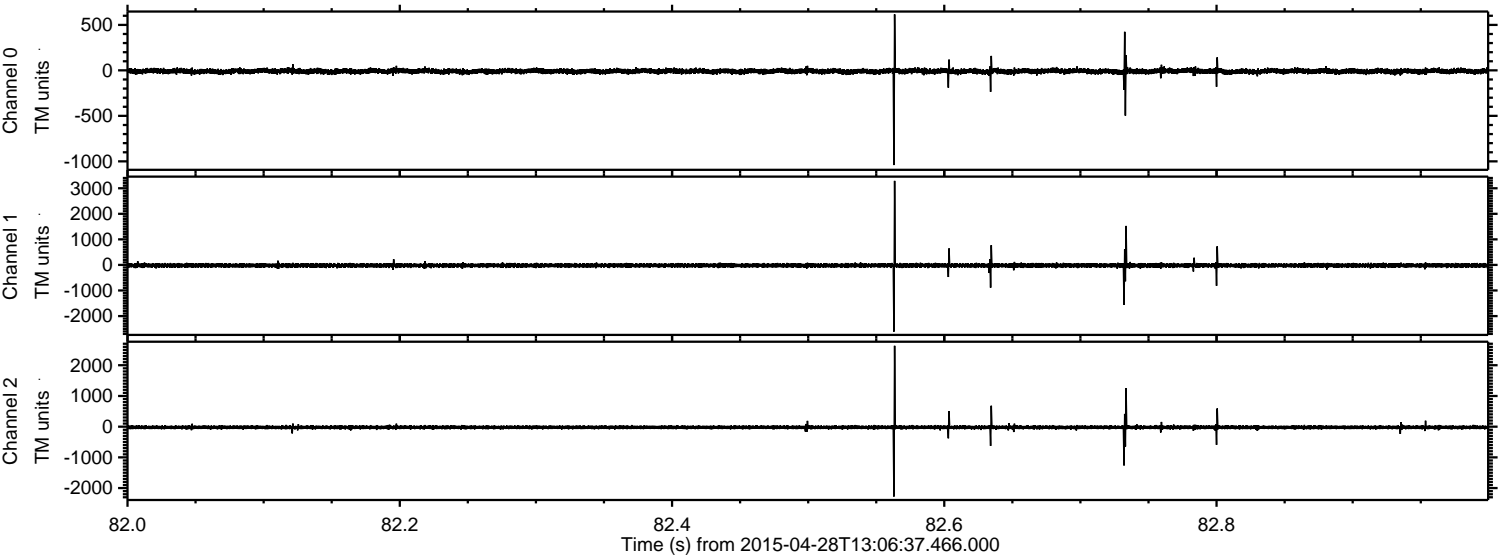

Channel 0
mn: -1041
mx: 616
 μ : -9.4
 σ : 15.9

Channel 1
mn: -2607
mx: 3290
 μ : -19.9
 σ : 44.6

Channel 2
mn: -2274
mx: 2635
 μ : -21.5
 σ : 34.1

Processed Tue Apr 28 15:13:55 2015 by ELM ver.2012-10-06 from 001__elm20150428_130636__dat00.bin

