

ELMAVAN 3D WAVEFORMS (Measured data sampled at 50 kHz) 49753 packets of 144 samples from 2015-04-28T12:11:35.794.000.

Processed Tue Apr 28 14:18:26 2015 by ELM ver.2012-10-06 from 001\_\_elm20150428\_121134\_\_dat00.bin

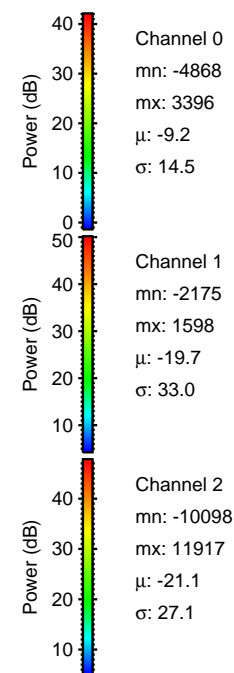

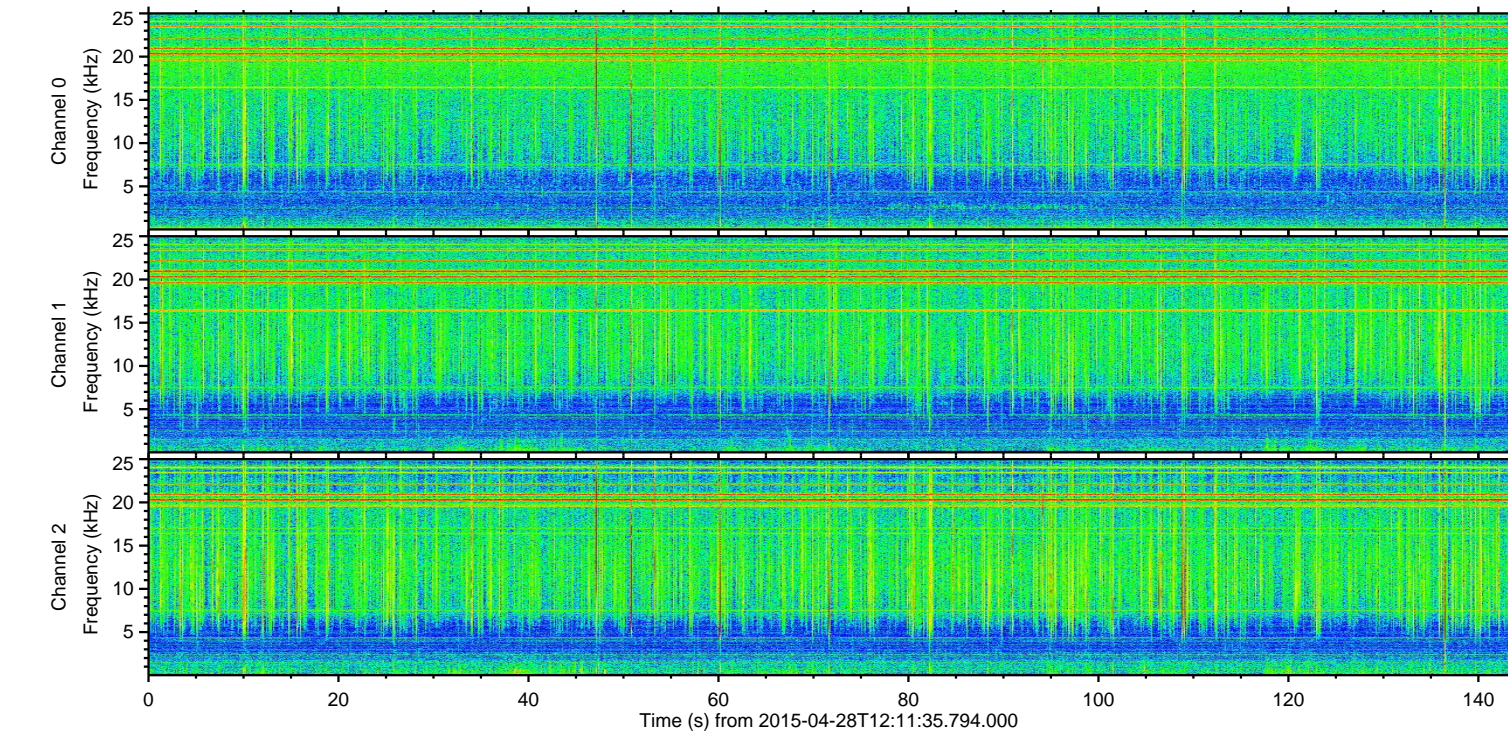
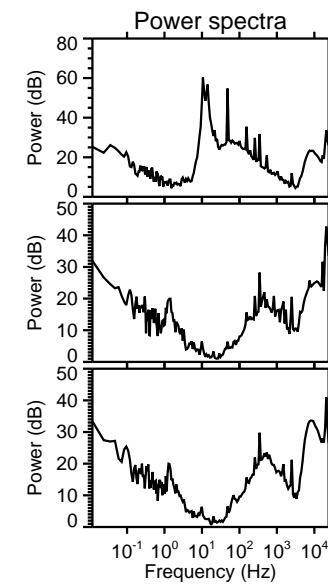
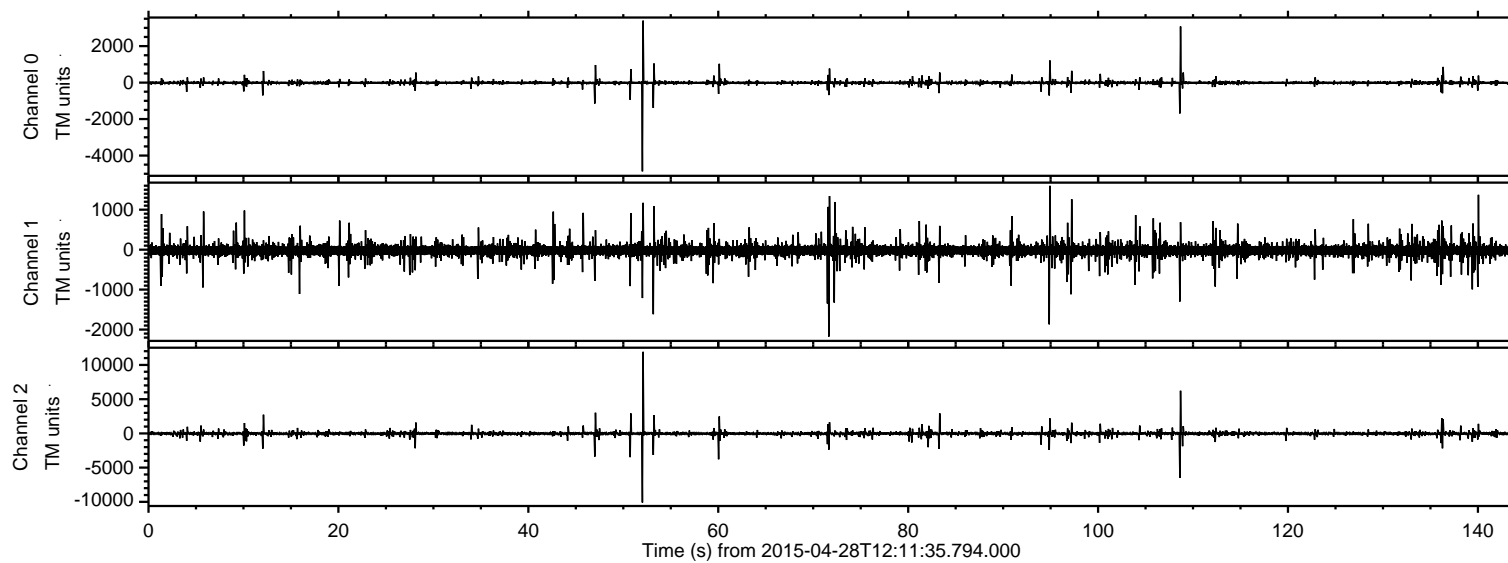

Processed Tue Apr 28 14:18:37 2015 by ELM ver.2012-10-06 from 001\_\_elm20150428\_121134\_\_dat00.bin

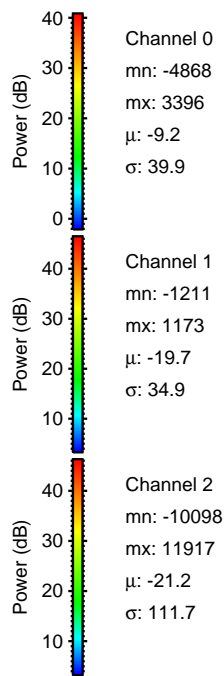
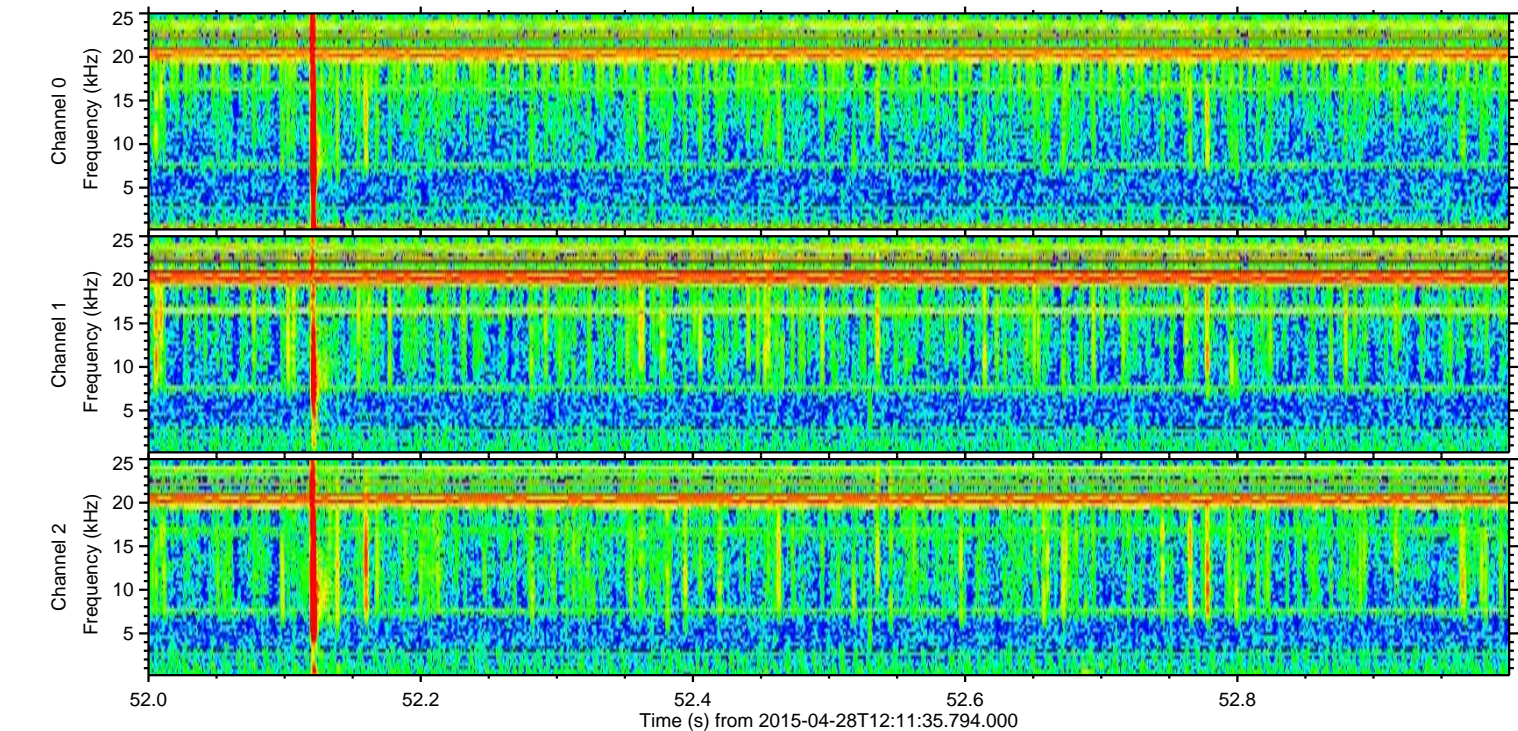
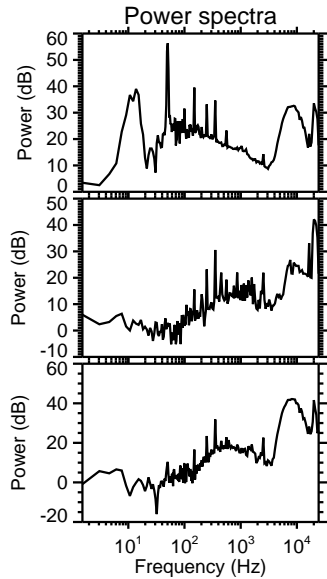
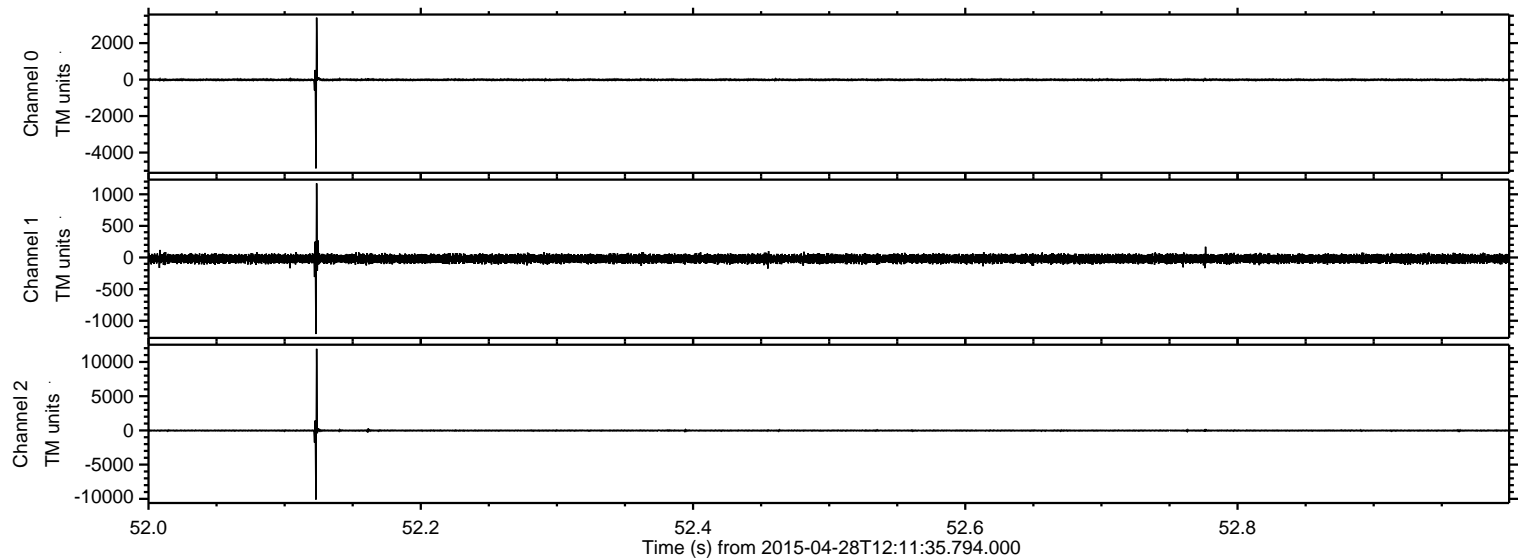



ELMAVAN 3D WAVEFORMS (Measured data sampled at 50 kHz) 49753 packets of 144 samples from 2015-04-28T12:11:35.794.000. Part 109/144

Processed Tue Apr 28 14:18:38 2015 by ELM ver.2012-10-06 from 001\_\_elm20150428\_121134\_\_dat00.bin

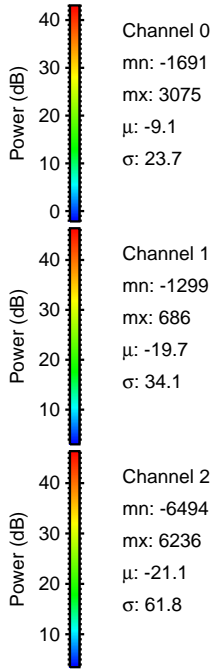
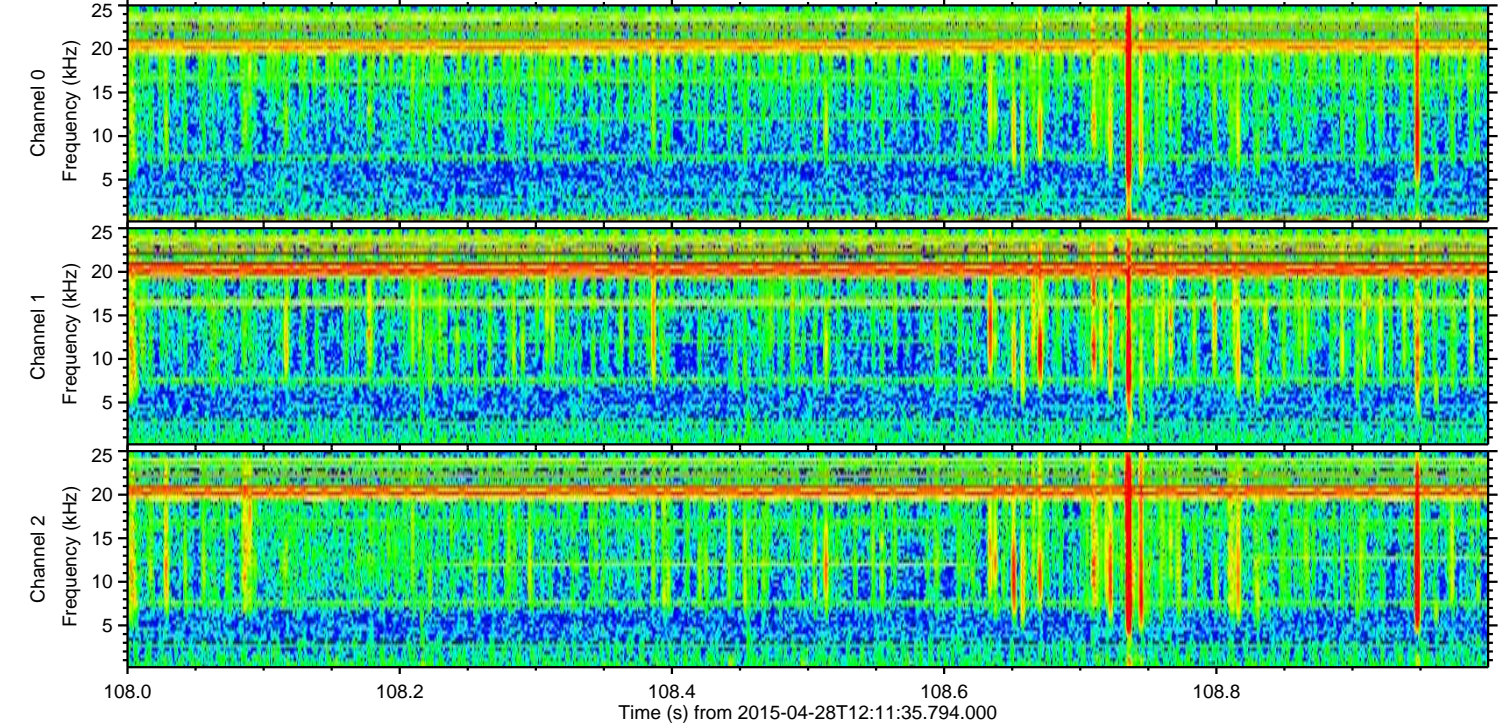
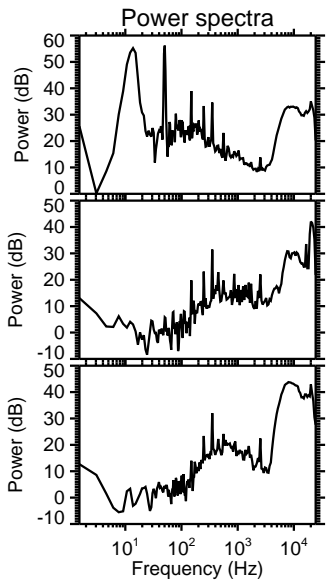
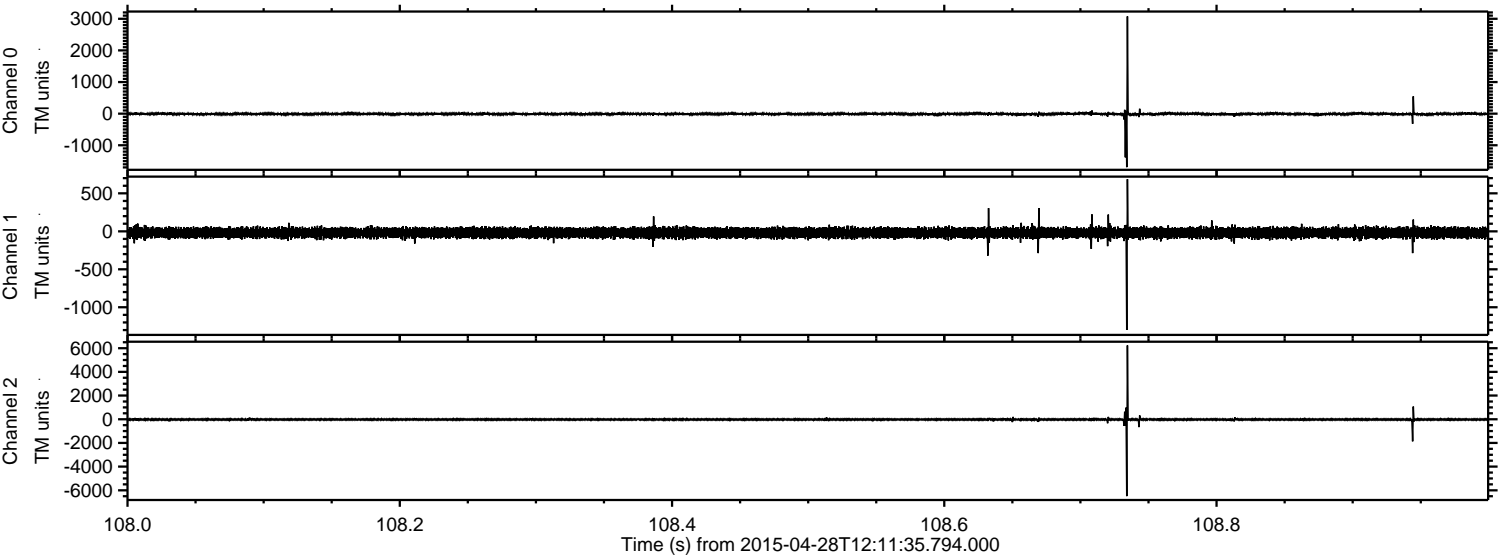



Processed Tue Apr 28 14:18:39 2015 by ELM ver.2012-10-06 from 001\_\_elm20150428\_121134\_\_dat00.bin

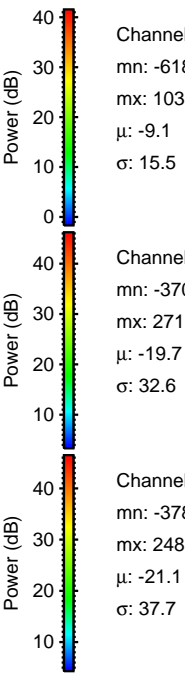
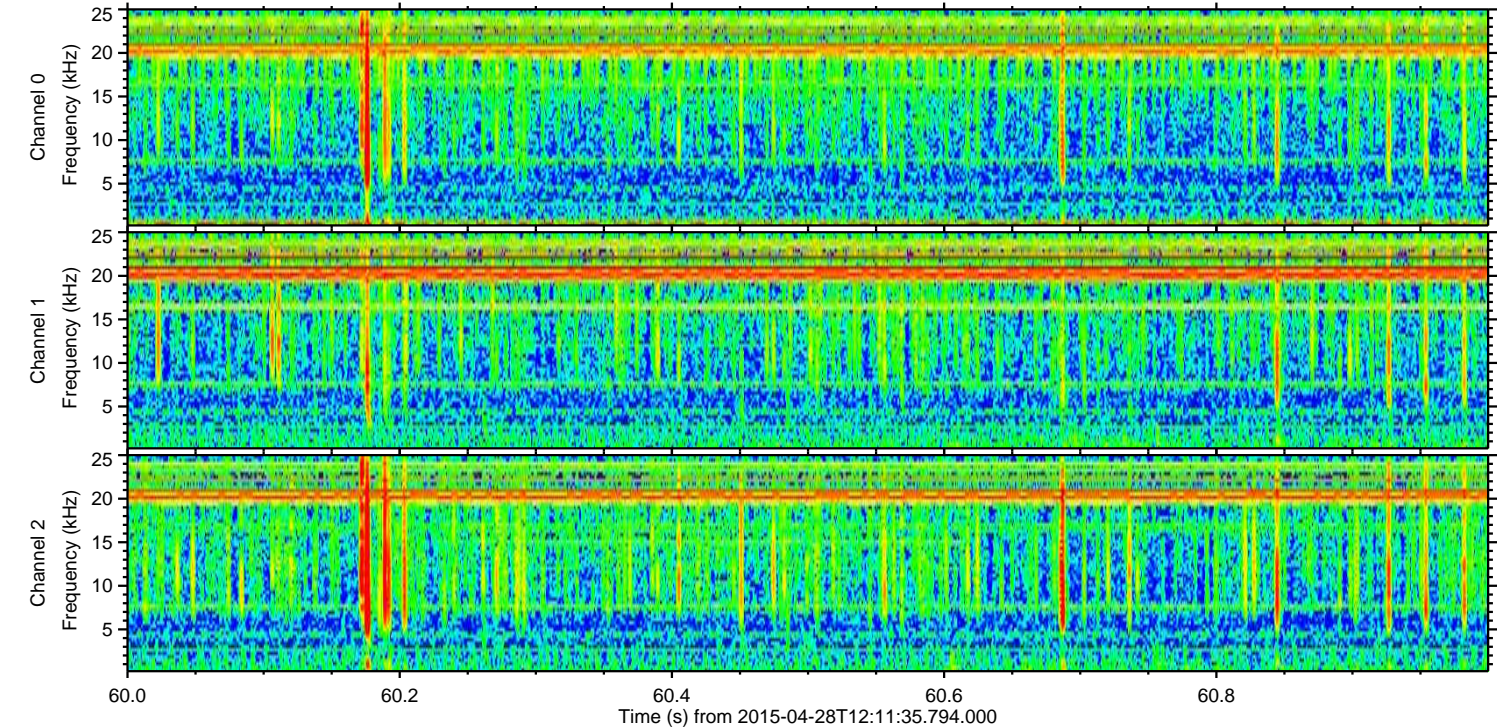
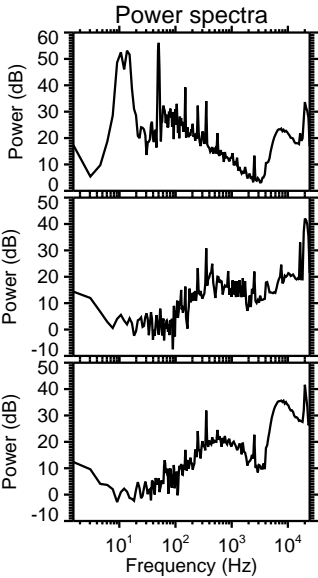
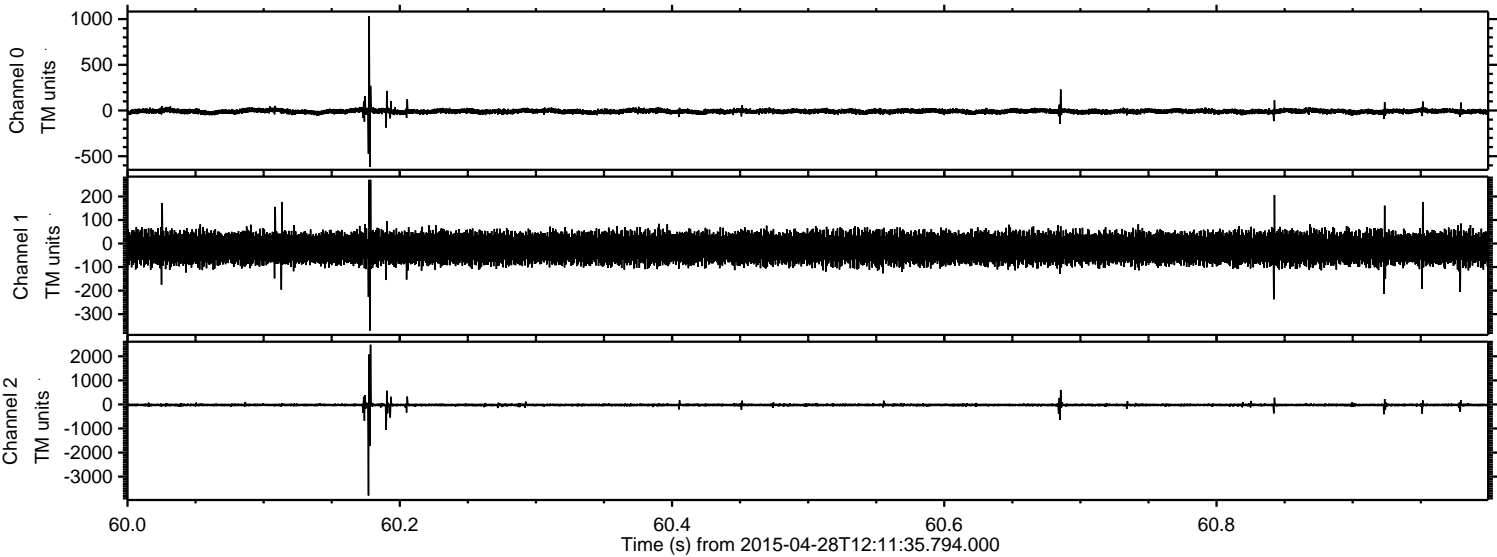



Processed Tue Apr 28 14:18:40 2015 by ELM ver.2012-10-06 from 001\_\_elm20150428\_121134\_\_dat00.bin

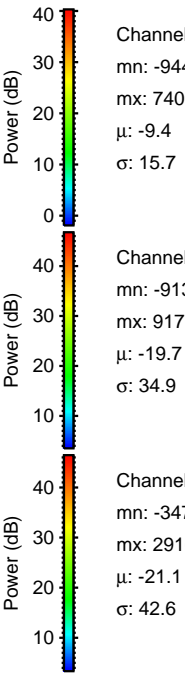
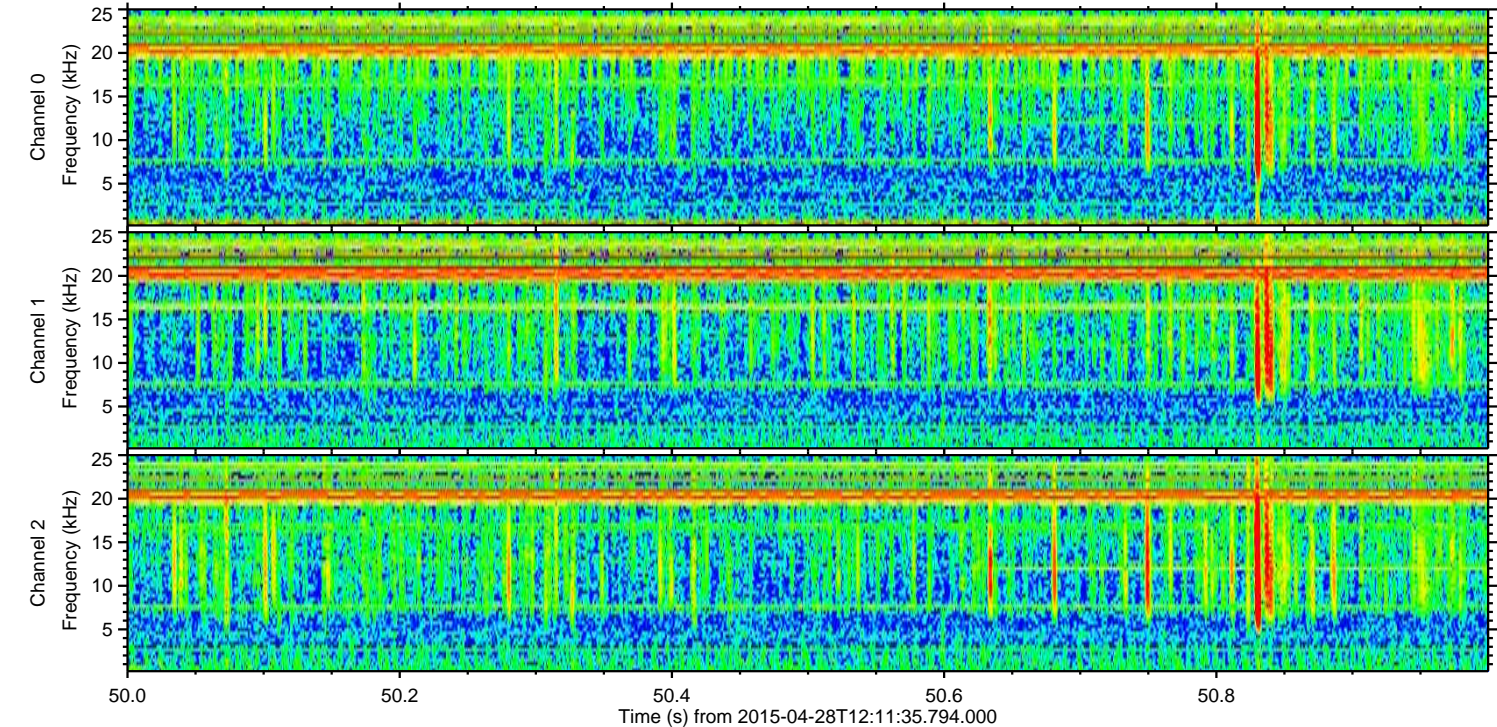
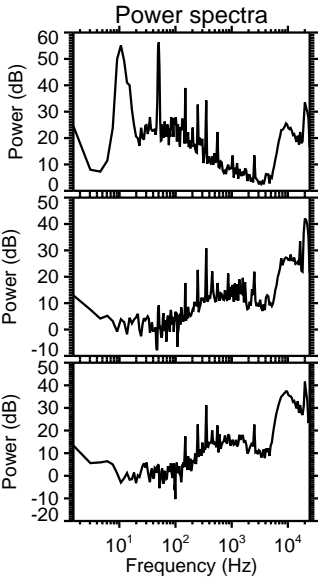
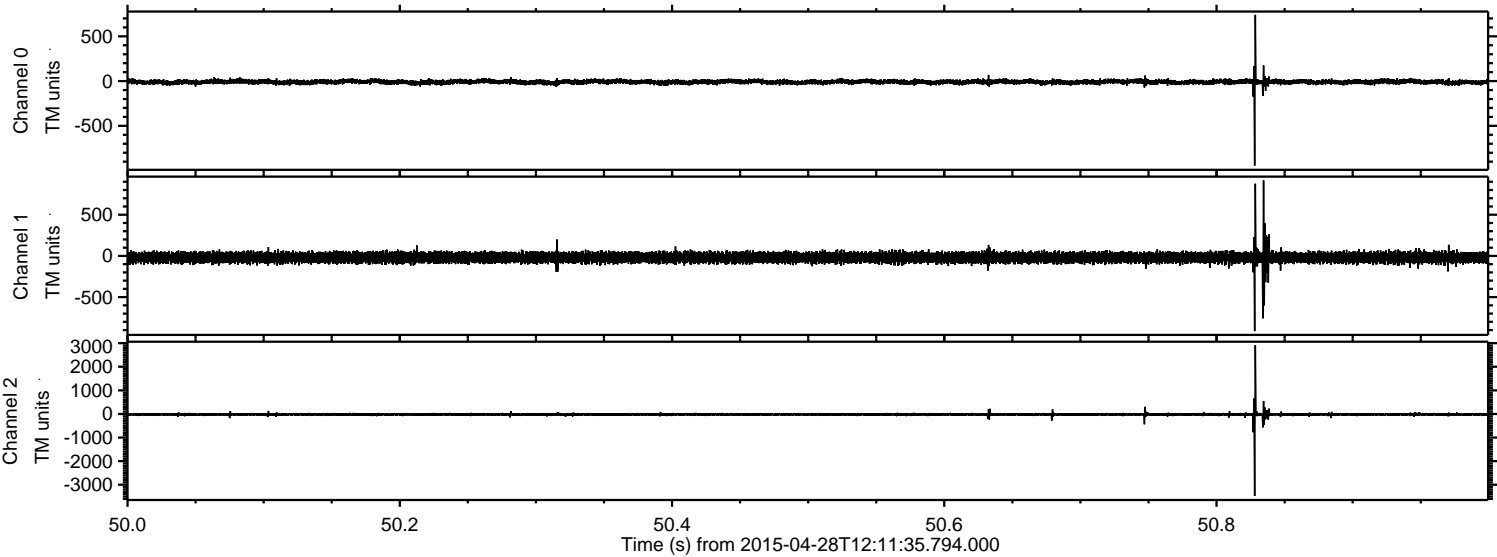



ELMAVAN 3D WAVEFORMS (Measured data sampled at 50 kHz) 49753 packets of 144 samples from 2015-04-28T12:11:35.794.000. Part 48/144

Processed Tue Apr 28 14:18:41 2015 by ELM ver.2012-10-06 from 001\_\_elm20150428\_121134\_\_dat00.bin

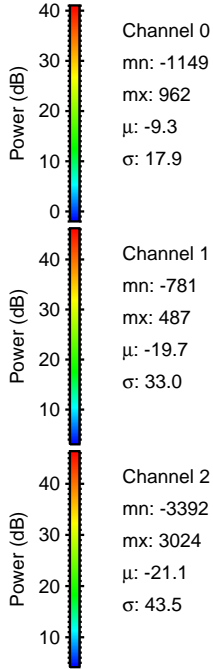
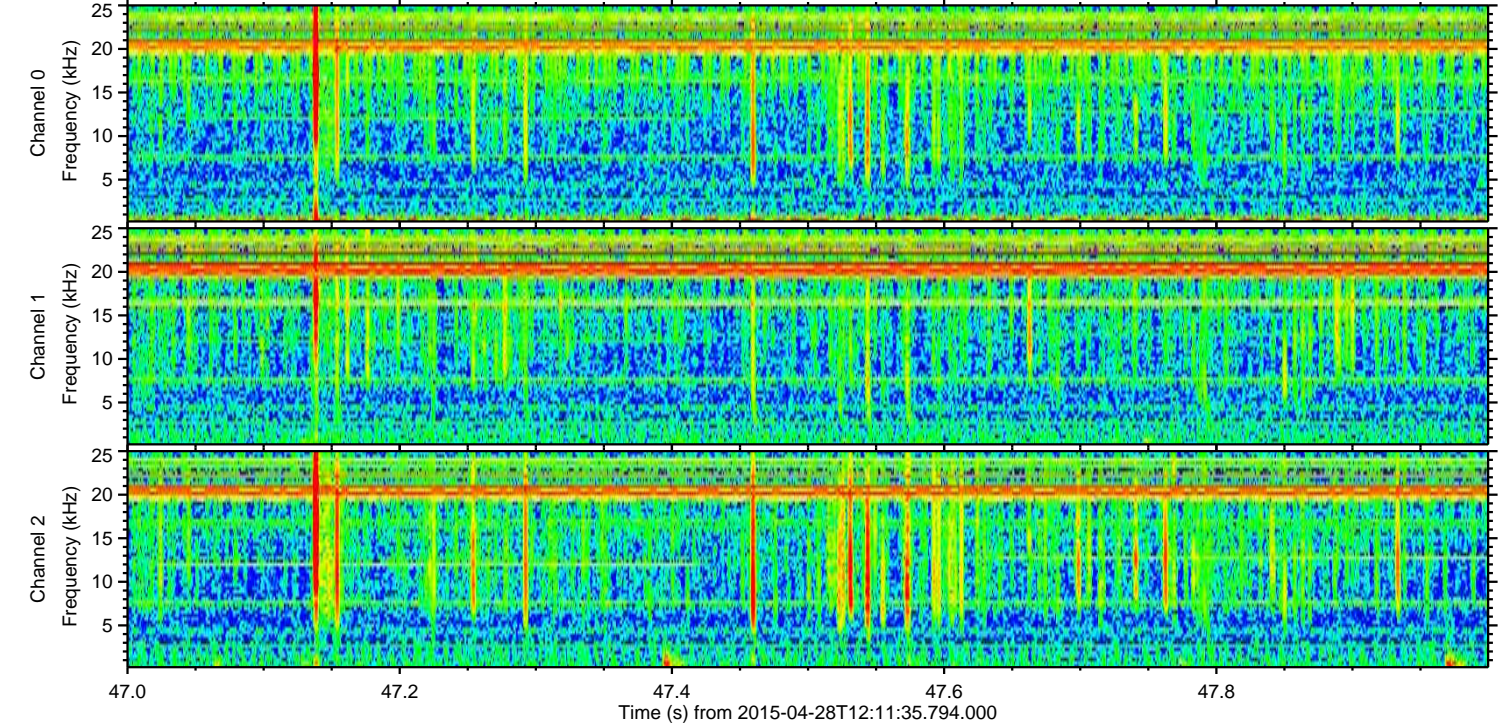
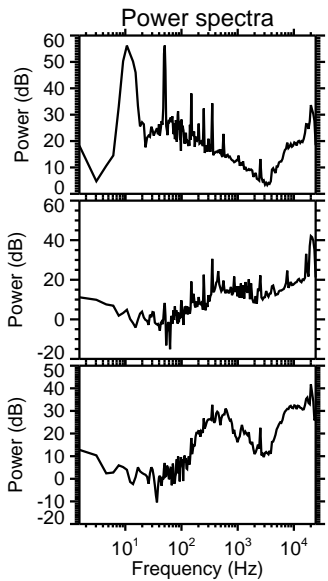
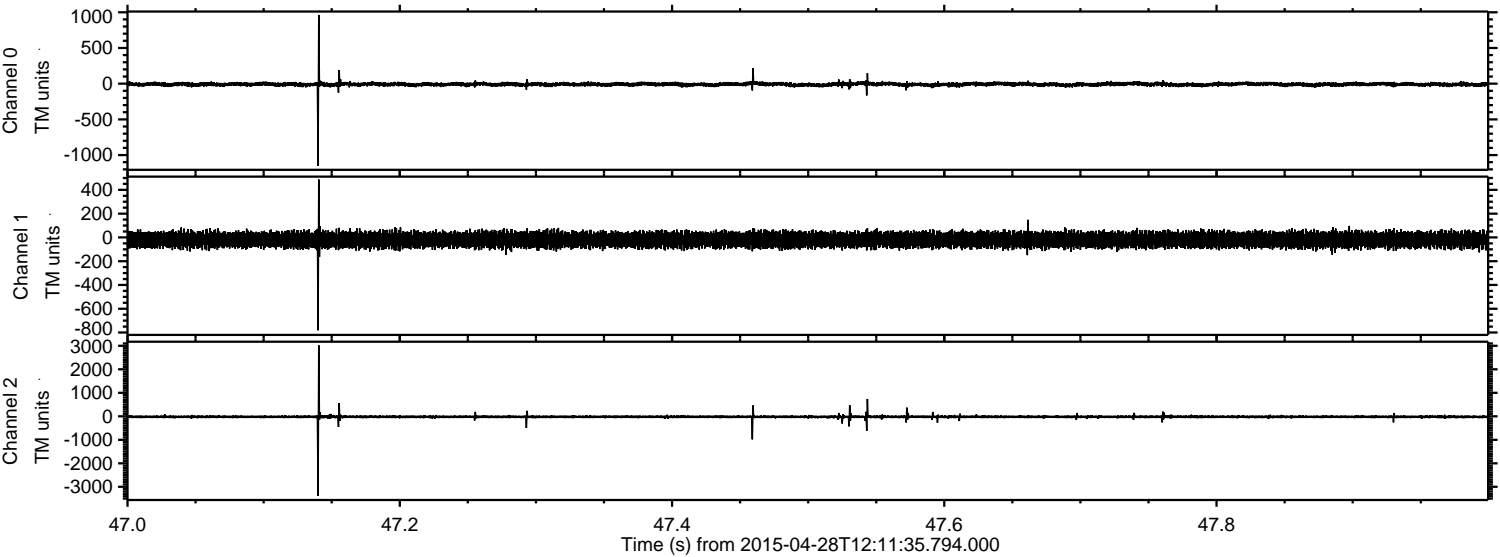



Processed Tue Apr 28 14:18:42 2015 by ELM ver.2012-10-06 from 001\_\_elm20150428\_121134\_\_dat00.bin

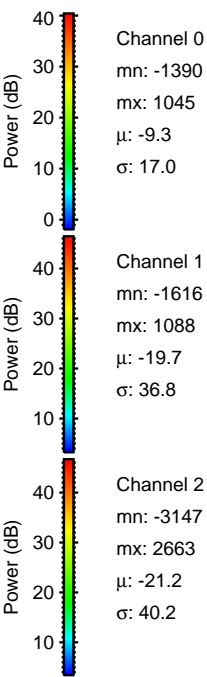
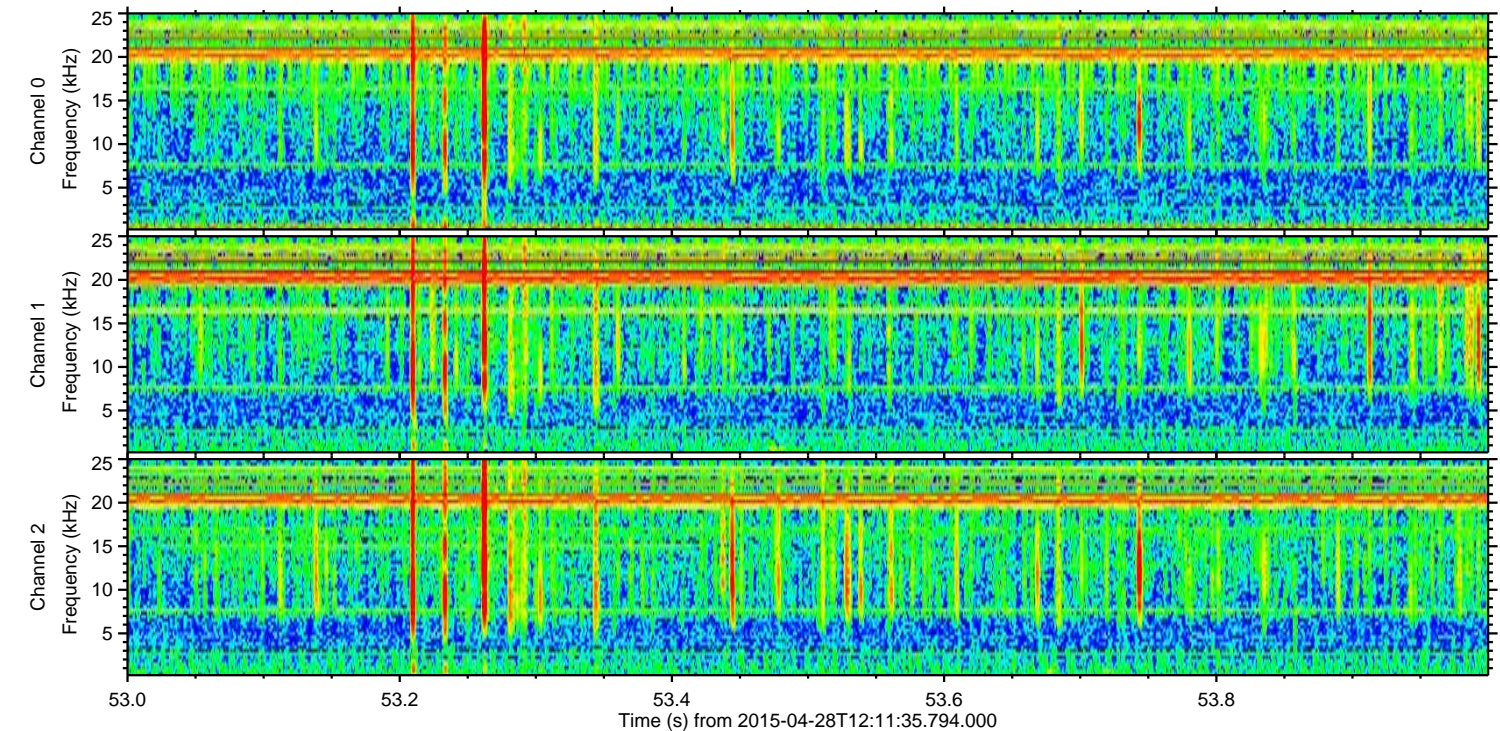
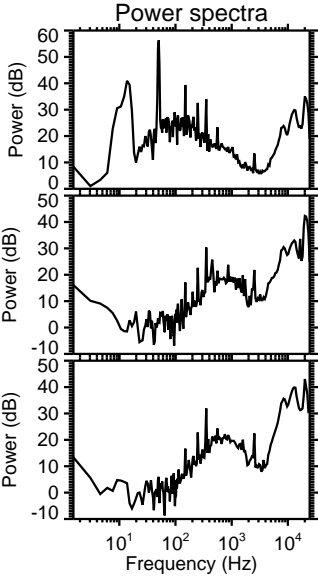
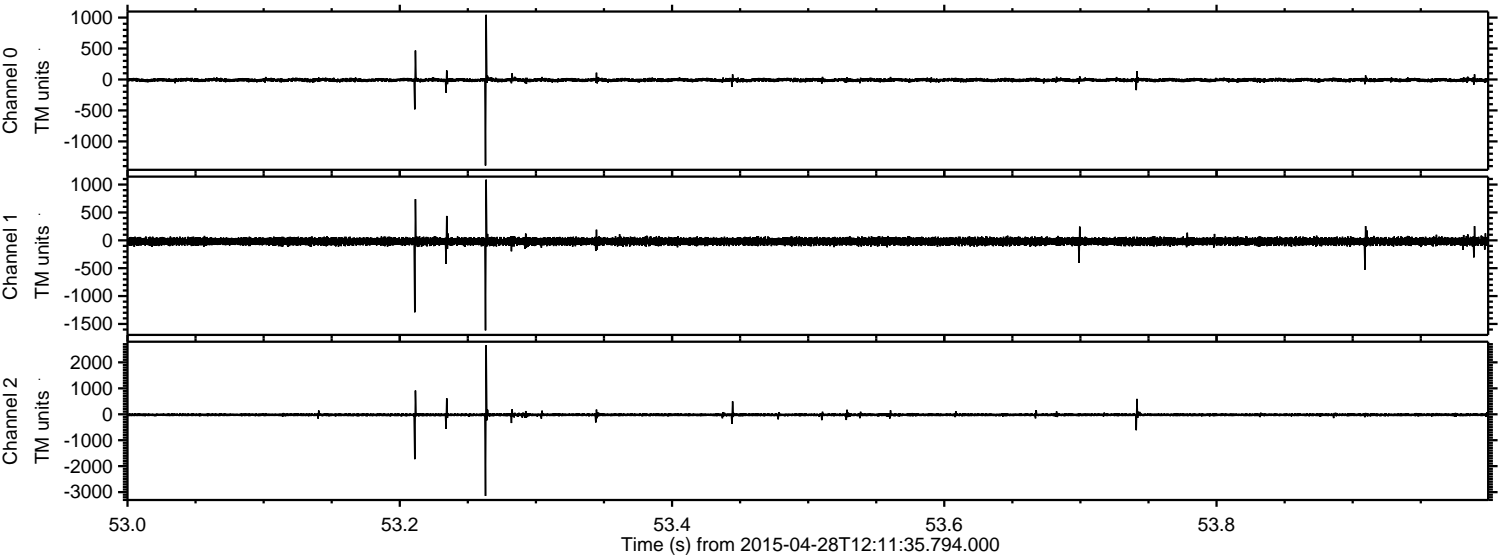



Processed Tue Apr 28 14:18:43 2015 by ELM ver.2012-10-06 from 001\_\_elm20150428\_121134\_\_dat00.bin

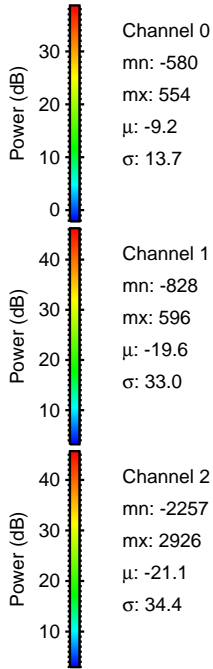
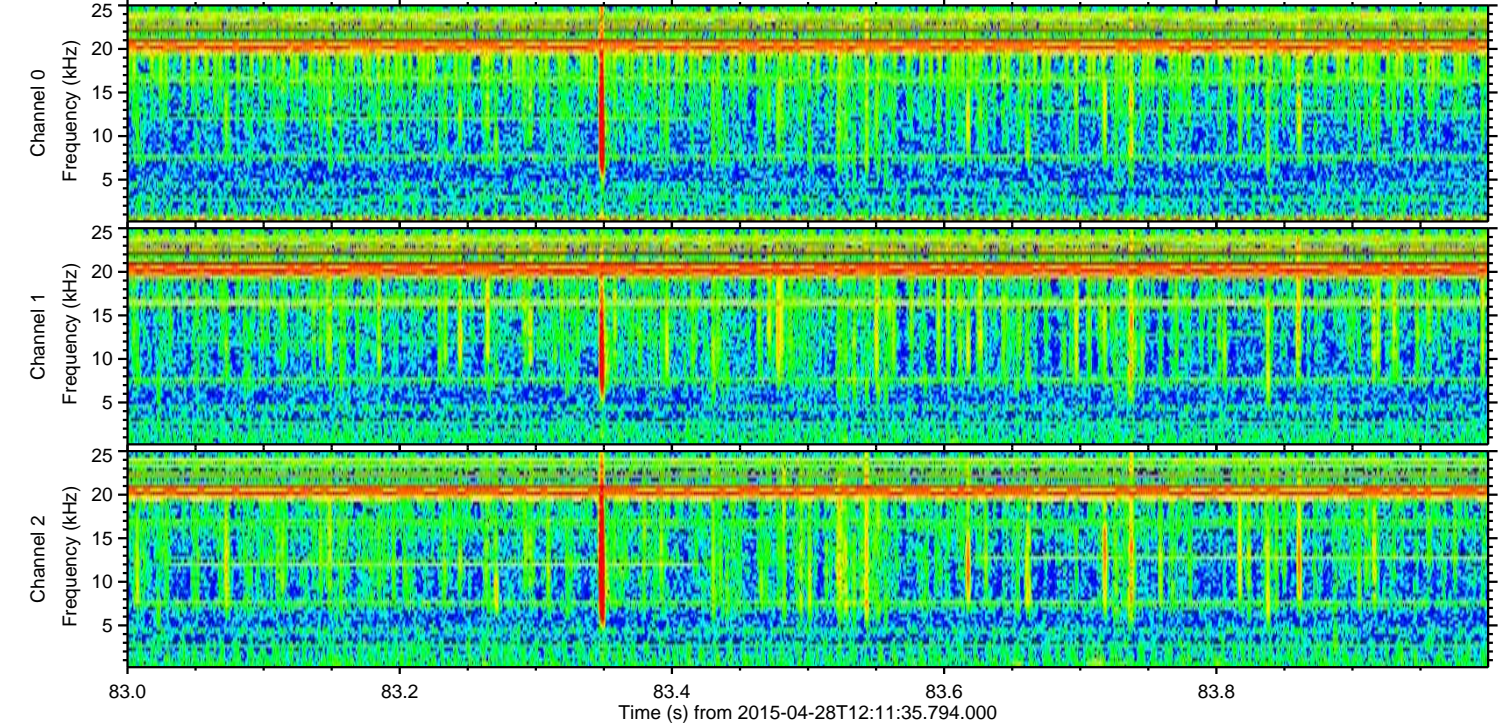
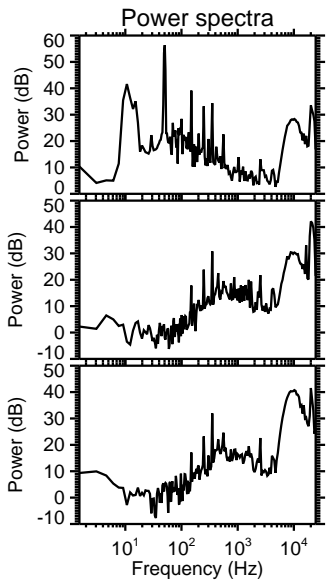
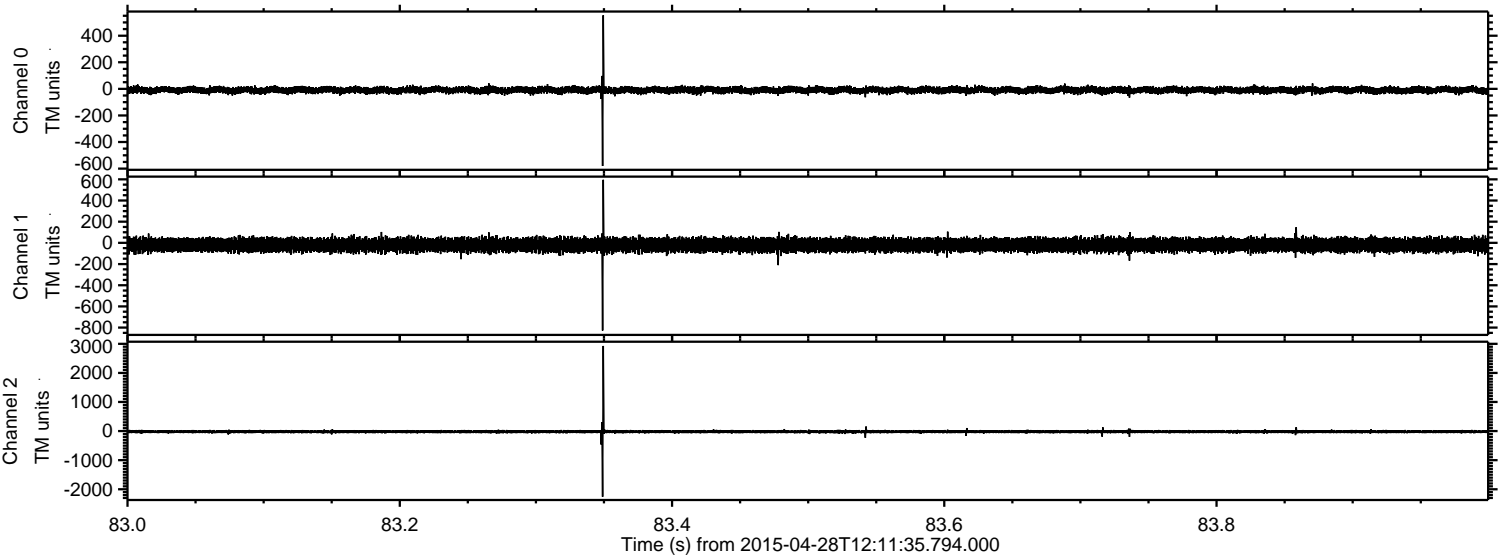



ELMAVAN 3D WAVEFORMS (Measured data sampled at 50 kHz) 49753 packets of 144 samples from 2015-04-28T12:11:35.794.000. Part 13/144

Processed Tue Apr 28 14:18:44 2015 by ELM ver.2012-10-06 from 001\_\_elm20150428\_121134\_\_dat00.bin

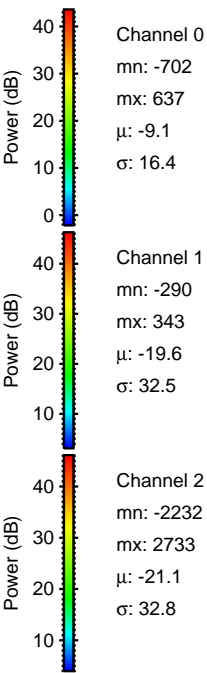
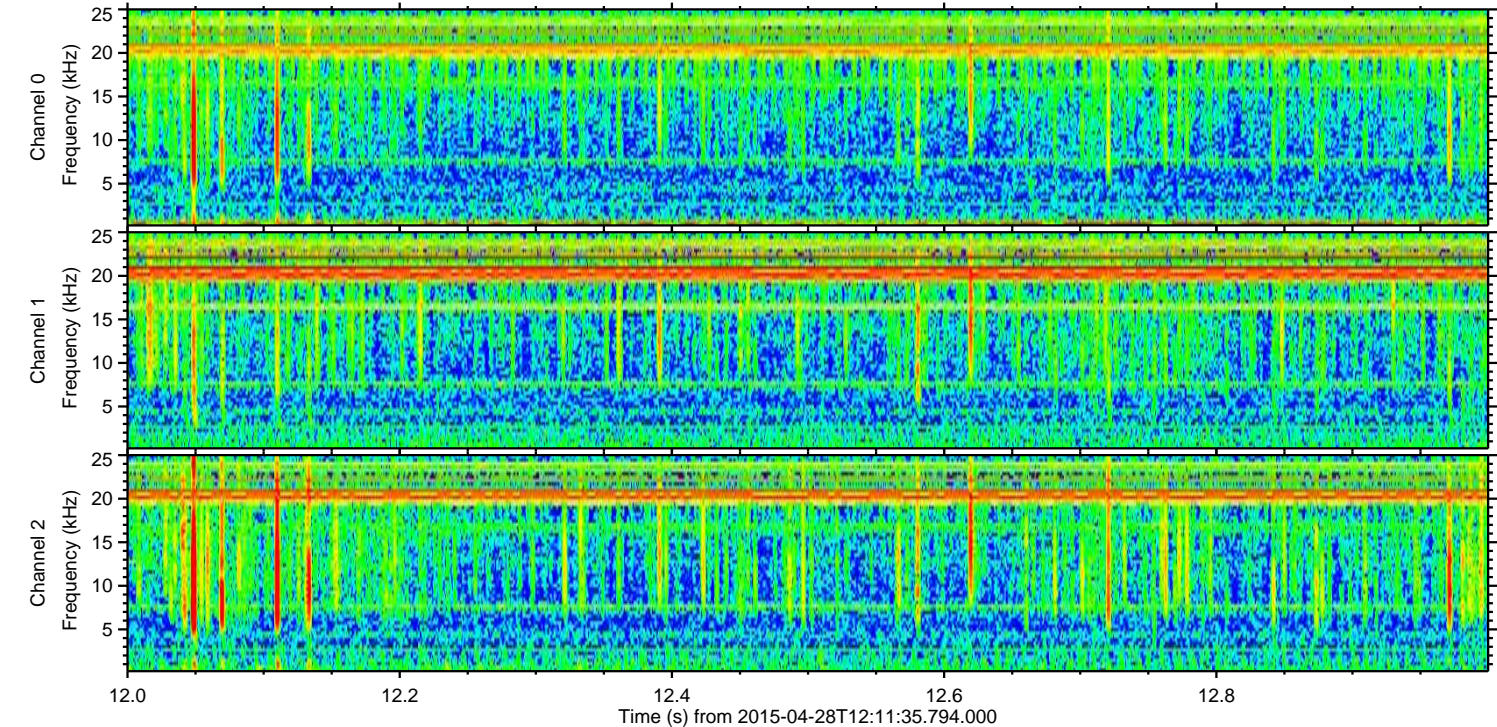
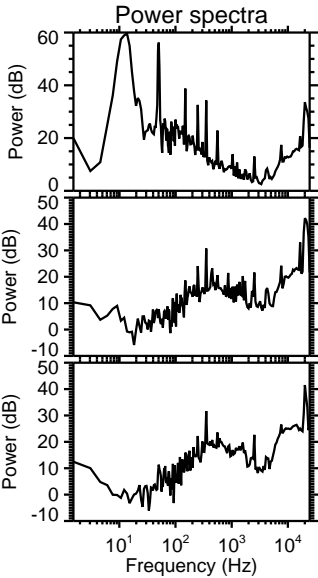
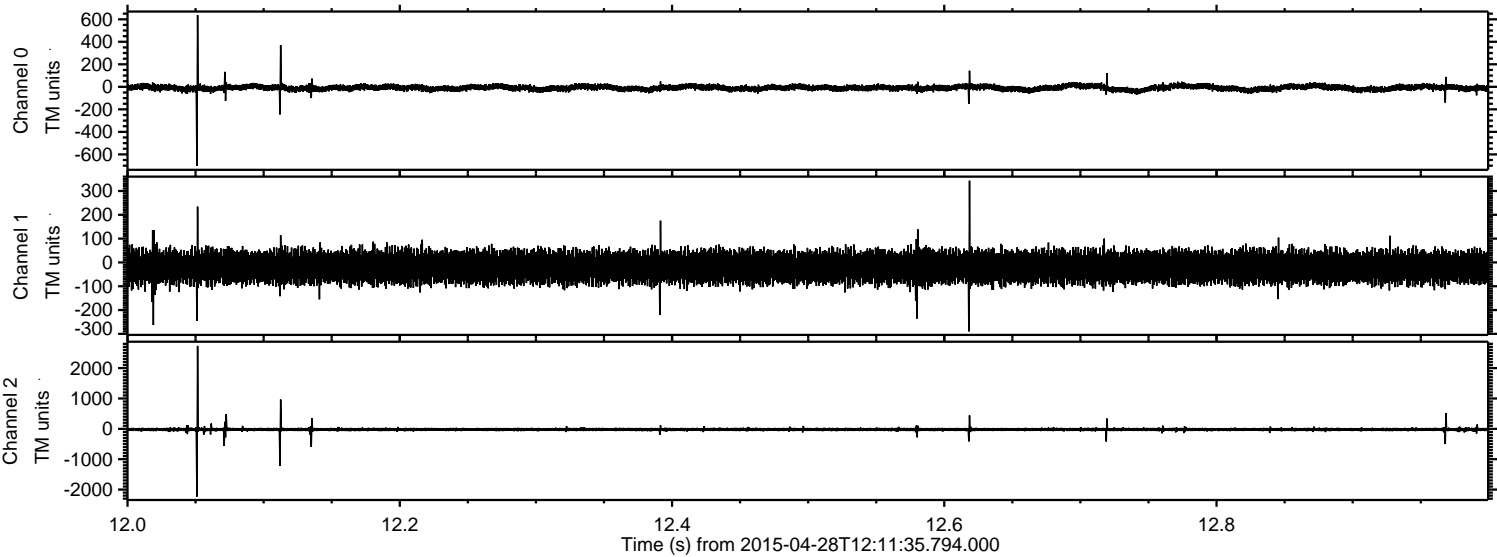



Processed Tue Apr 28 14:18:45 2015 by ELM ver.2012-10-06 from 001\_\_elm20150428\_121134\_\_dat00.bin

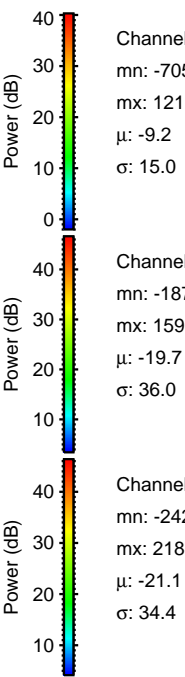
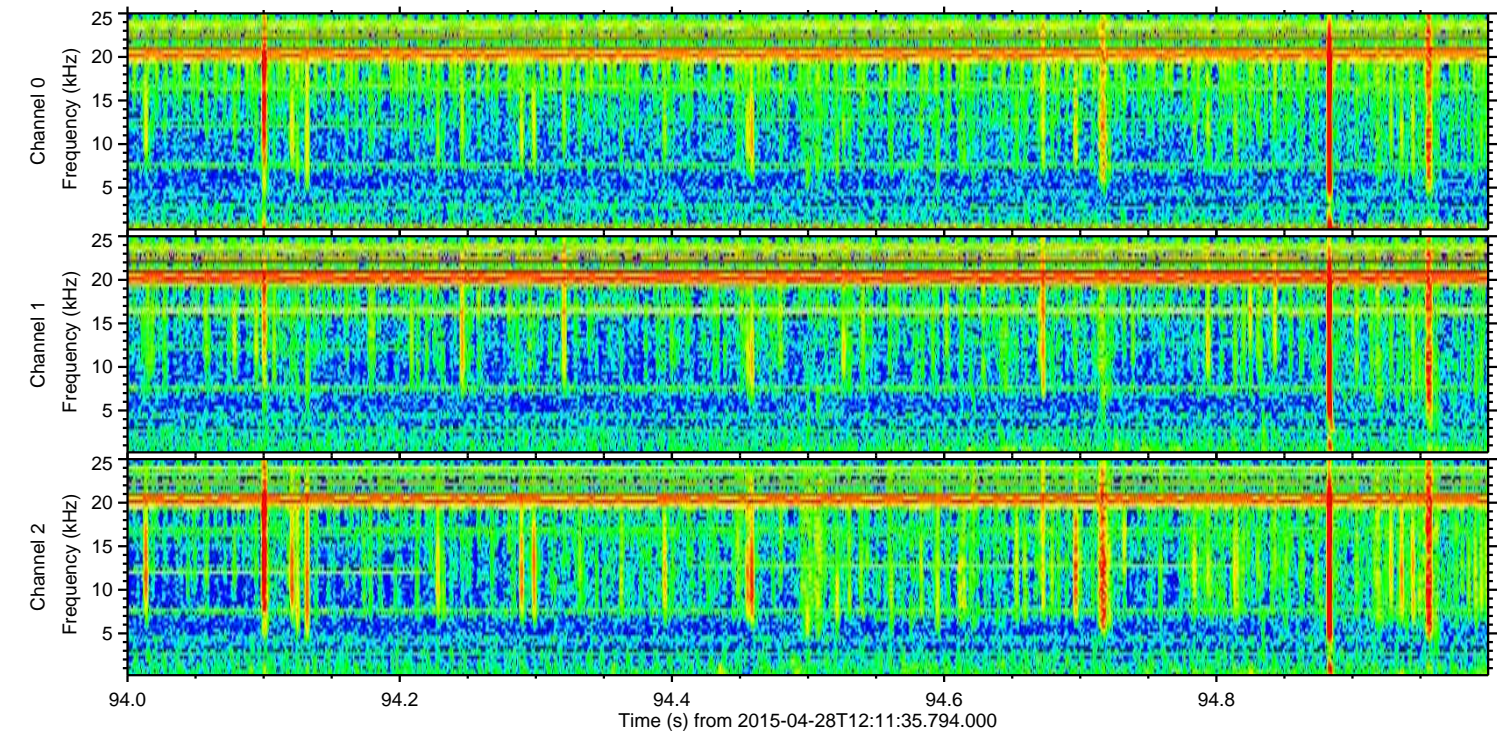
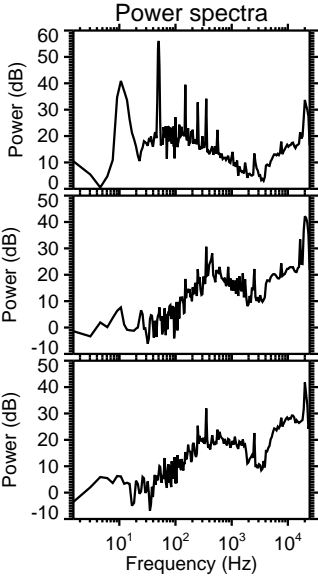
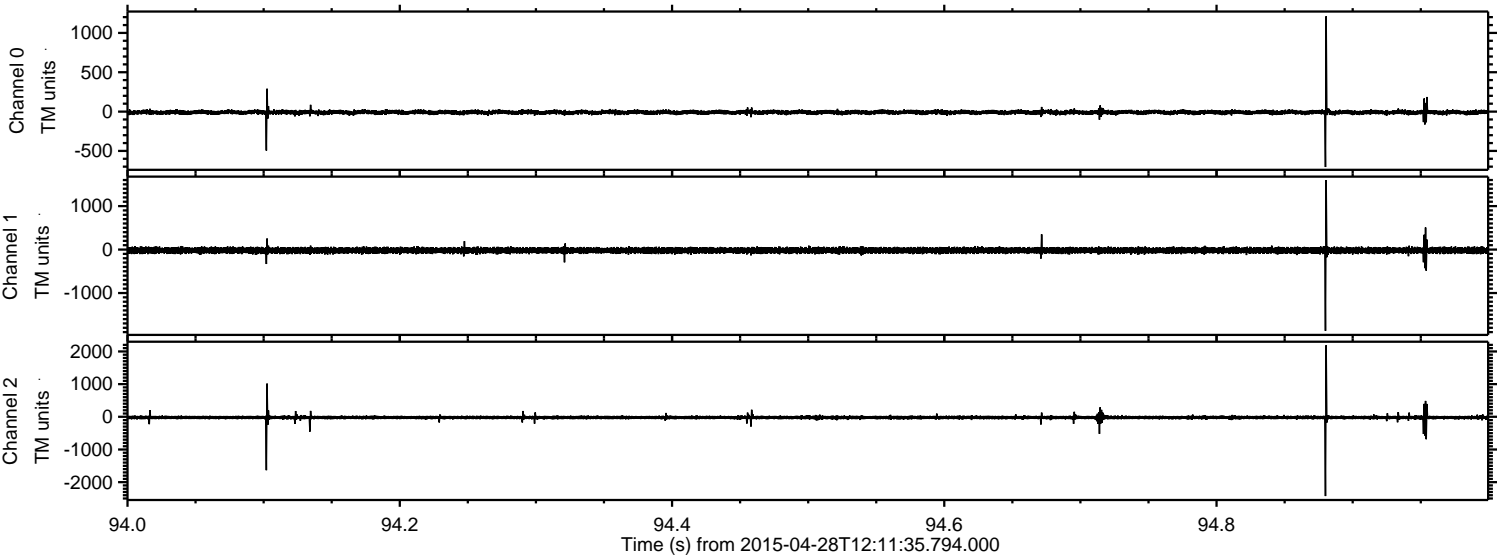

Channel 0  
mn: -705  
mx: 1211  
 $\mu$ : -9.2  
 $\sigma$ : 15.0

Channel 1  
mn: -1870  
mx: 1598  
 $\mu$ : -19.7  
 $\sigma$ : 36.0

Channel 2  
mn: -2424  
mx: 2188  
 $\mu$ : -21.1  
 $\sigma$ : 34.4



Processed Tue Apr 28 14:18:46 2015 by ELM ver.2012-10-06 from 001\_\_elm20150428\_121134\_\_dat00.bin

