

ELMAVAN 3D WAVEFORMS (Measured data sampled at 50 kHz) 49776 packets of 144 samples from 2015-04-28T10:56:33.527.000.

Processed Tue Apr 28 13:03:19 2015 by ELM ver.2012-10-06 from 001__elm20150428_105632__dat00.bin

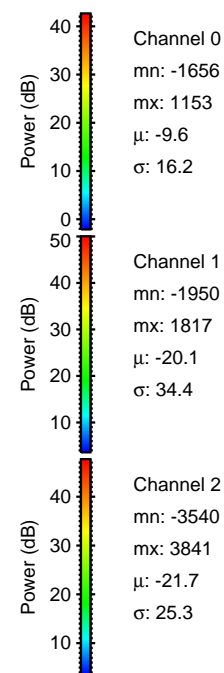

Processed Tue Apr 28 13:03:30 2015 by ELM ver.2012-10-06 from 001__elm20150428_105632__dat00.bin

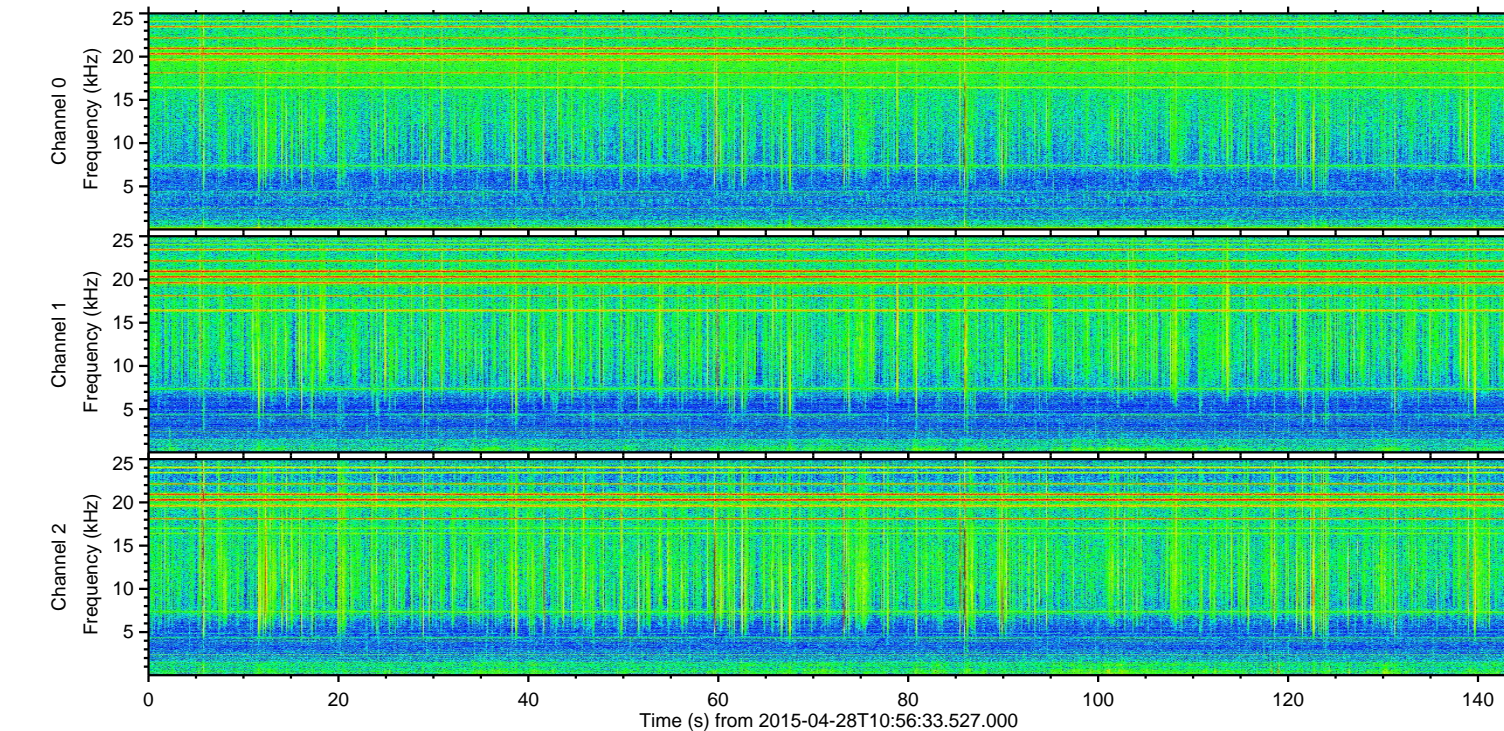
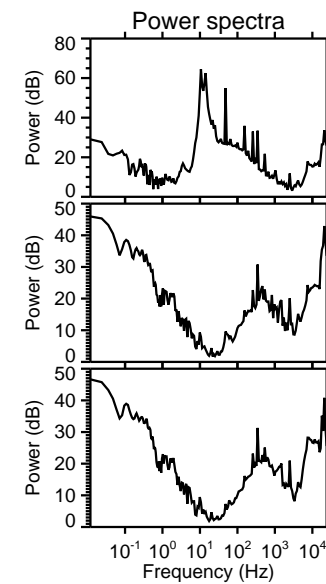
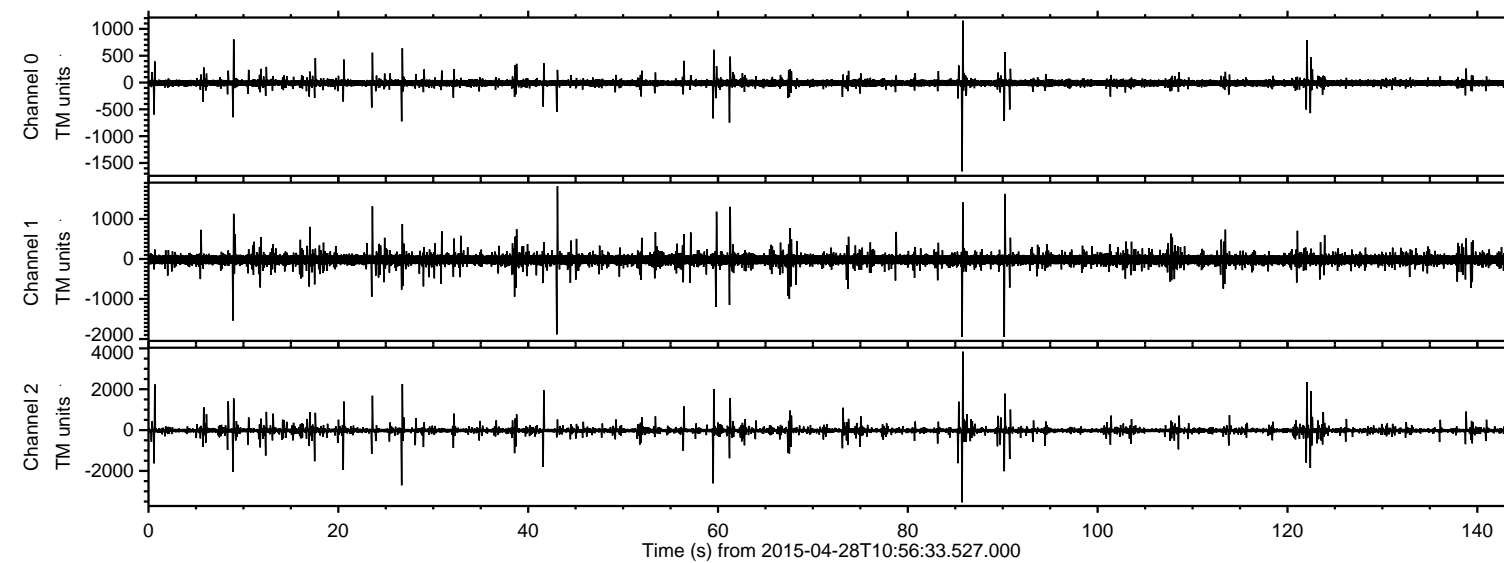
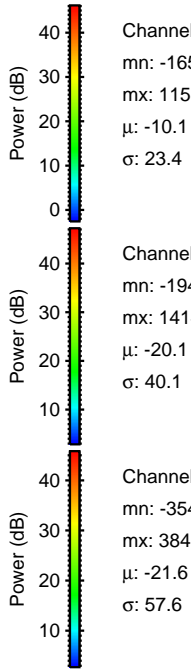
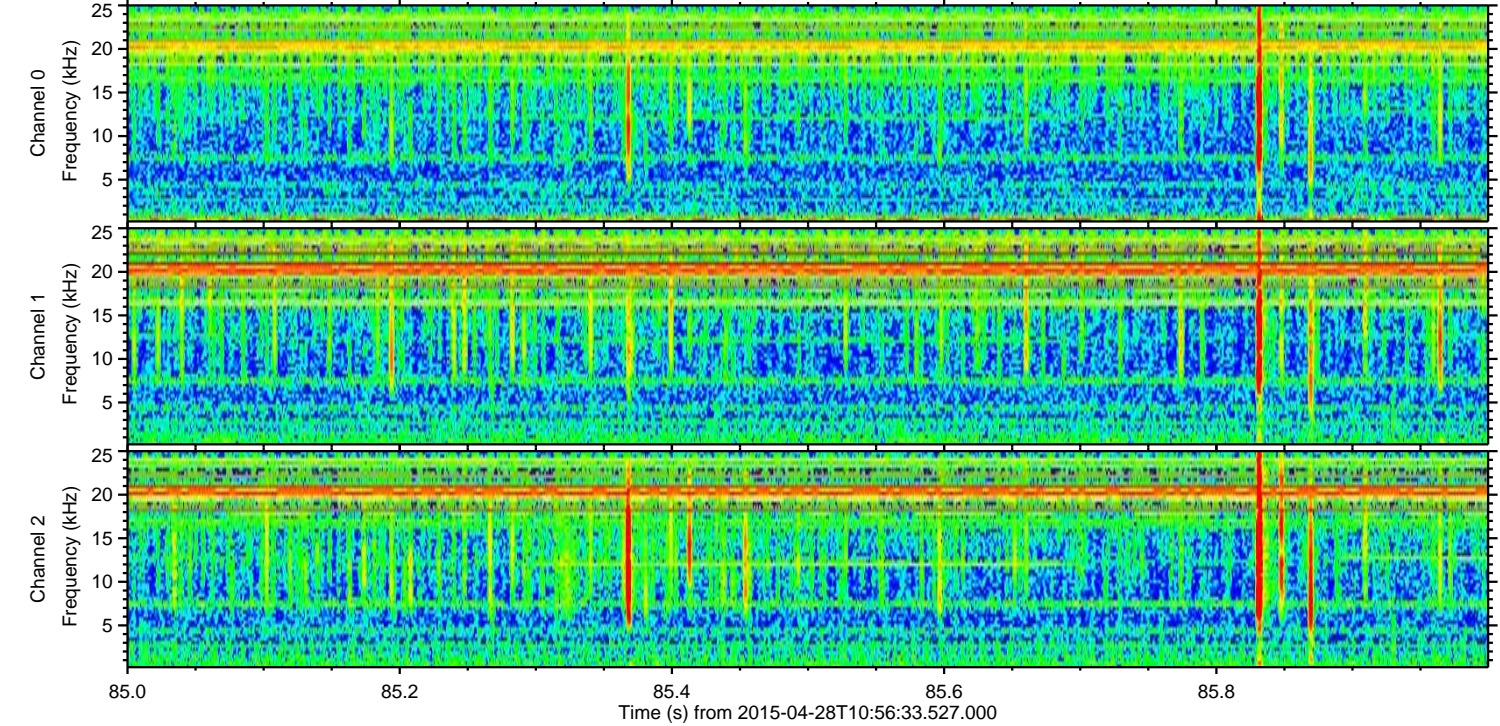
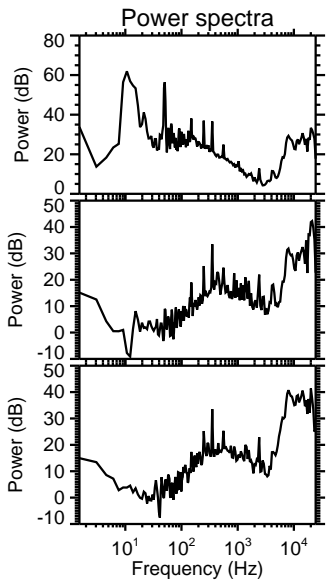
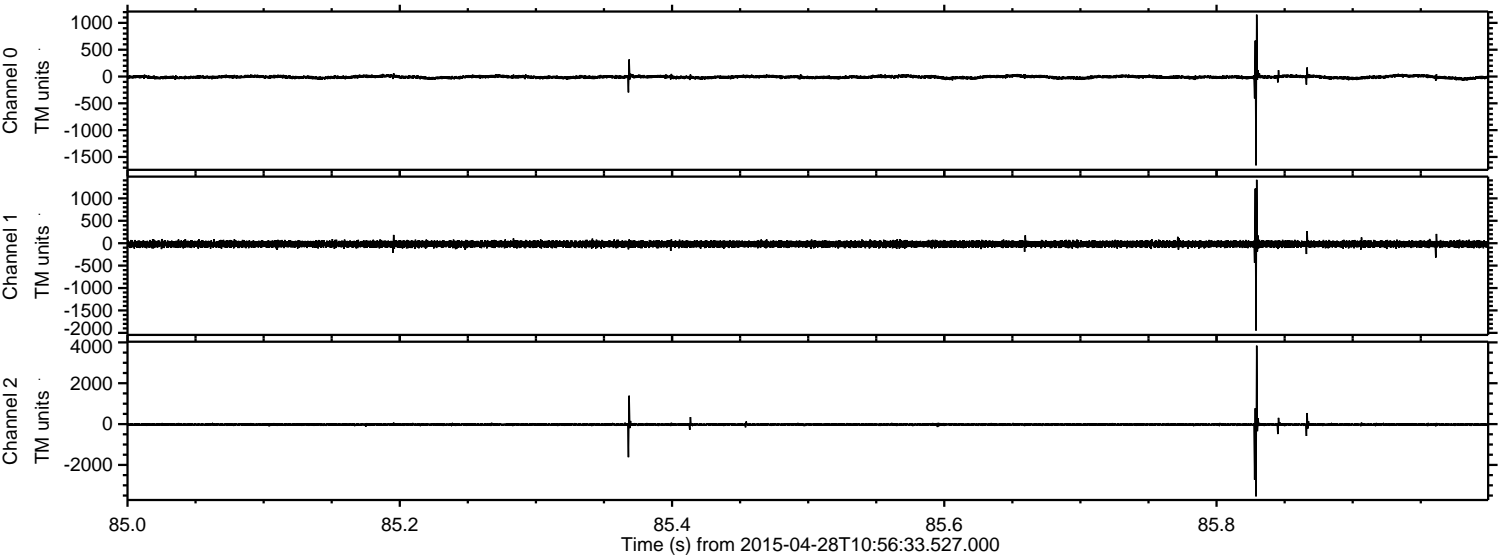

ELMAVAN 3D WAVEFORMS (Measured data sampled at 50 kHz) 49776 packets of 144 samples from 2015-04-28T10:56:33.527.000. Part 27/144

Processed Tue Apr 28 13:03:31 2015 by ELM ver.2012-10-06 from 001__elm20150428_105632__dat00.bin

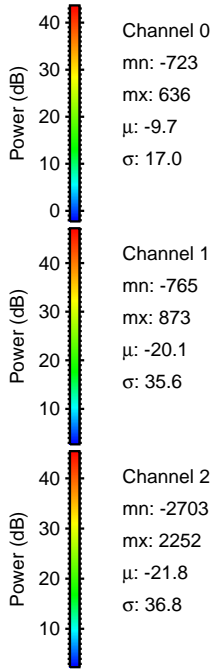
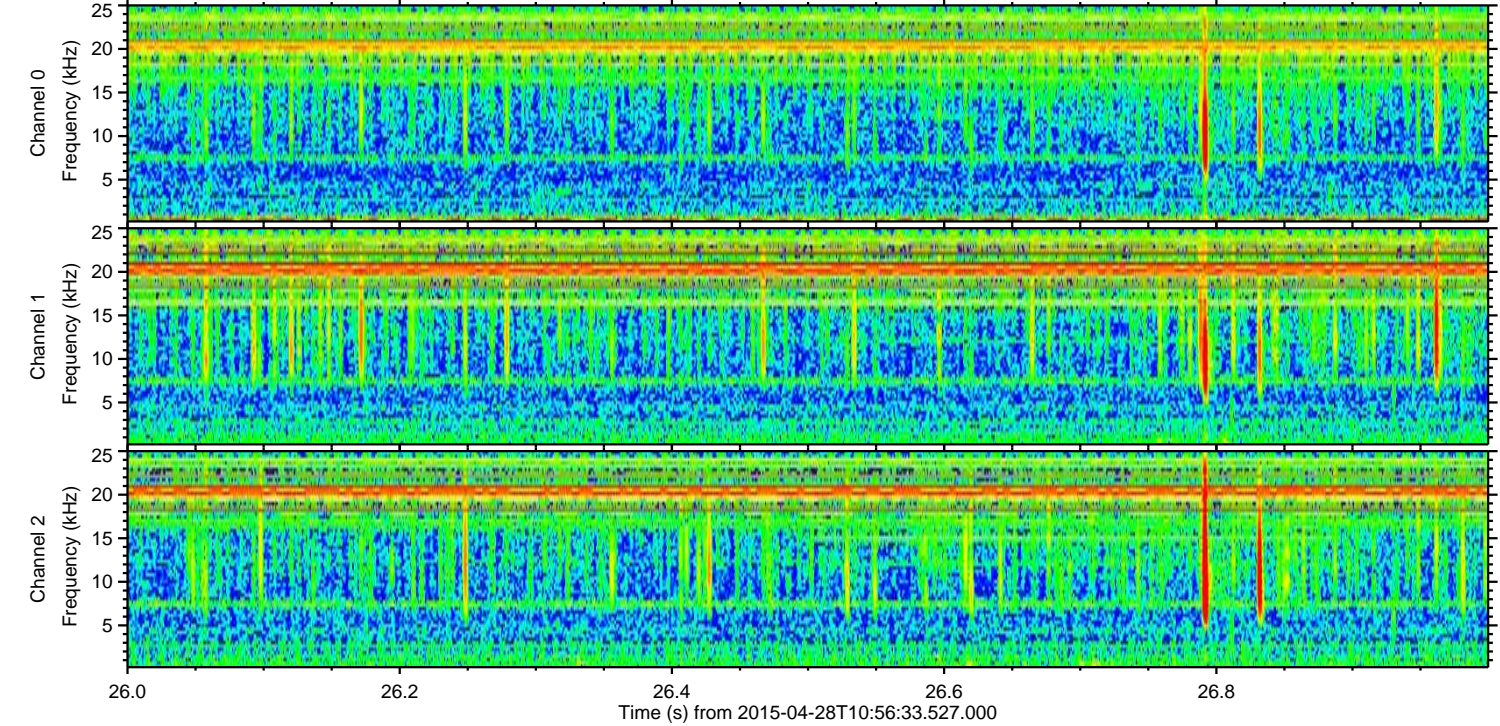
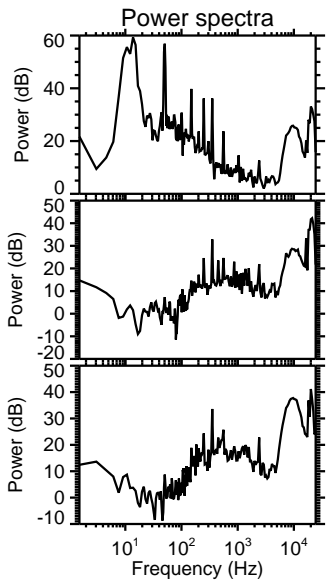
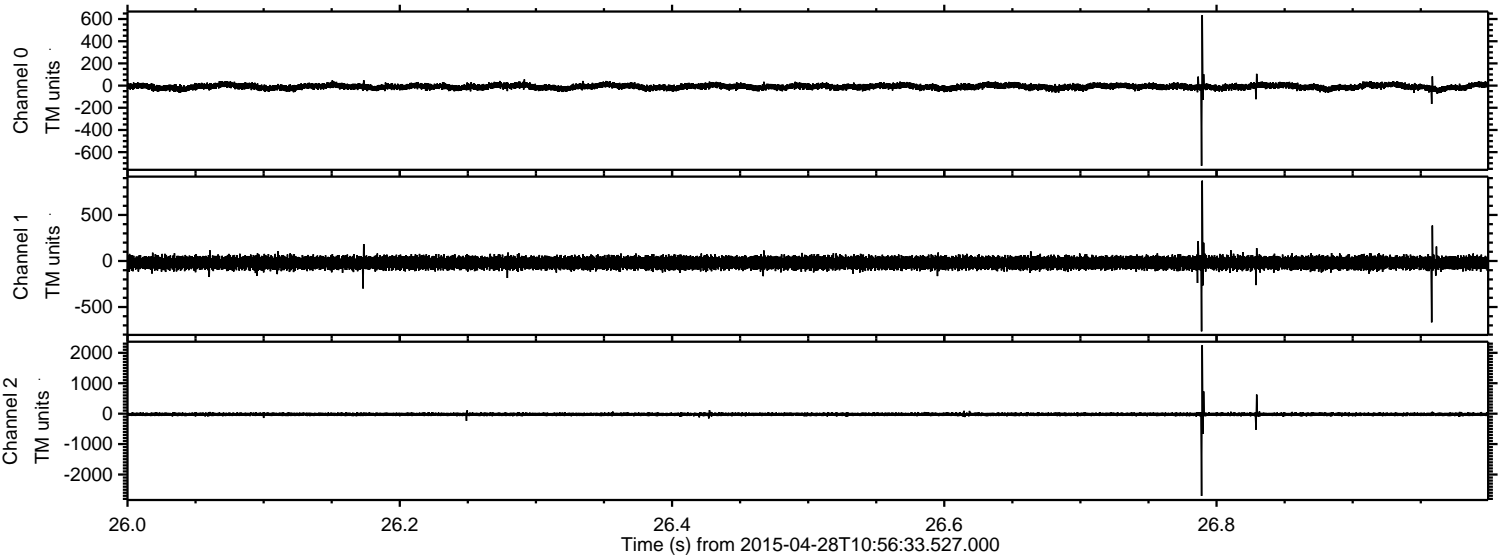

Processed Tue Apr 28 13:03:32 2015 by ELM ver.2012-10-06 from 001__elm20150428_105632__dat00.bin

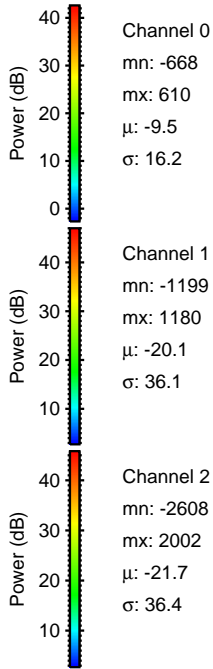
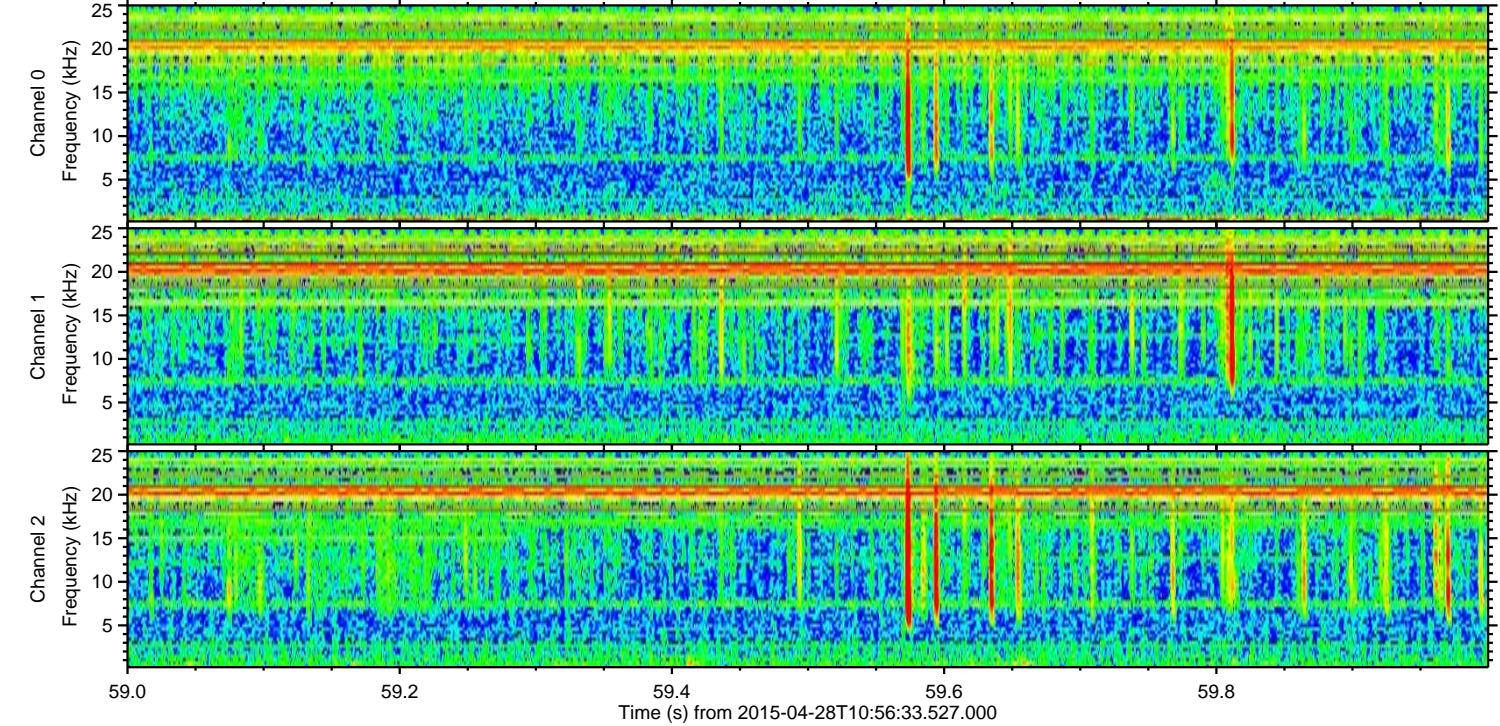
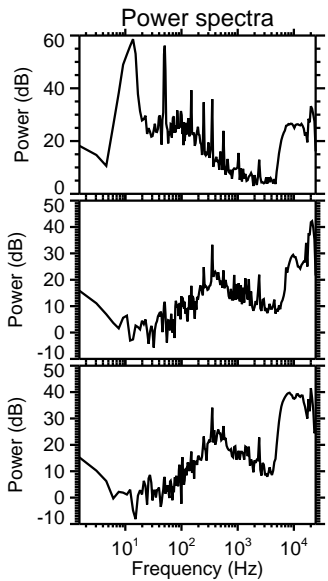
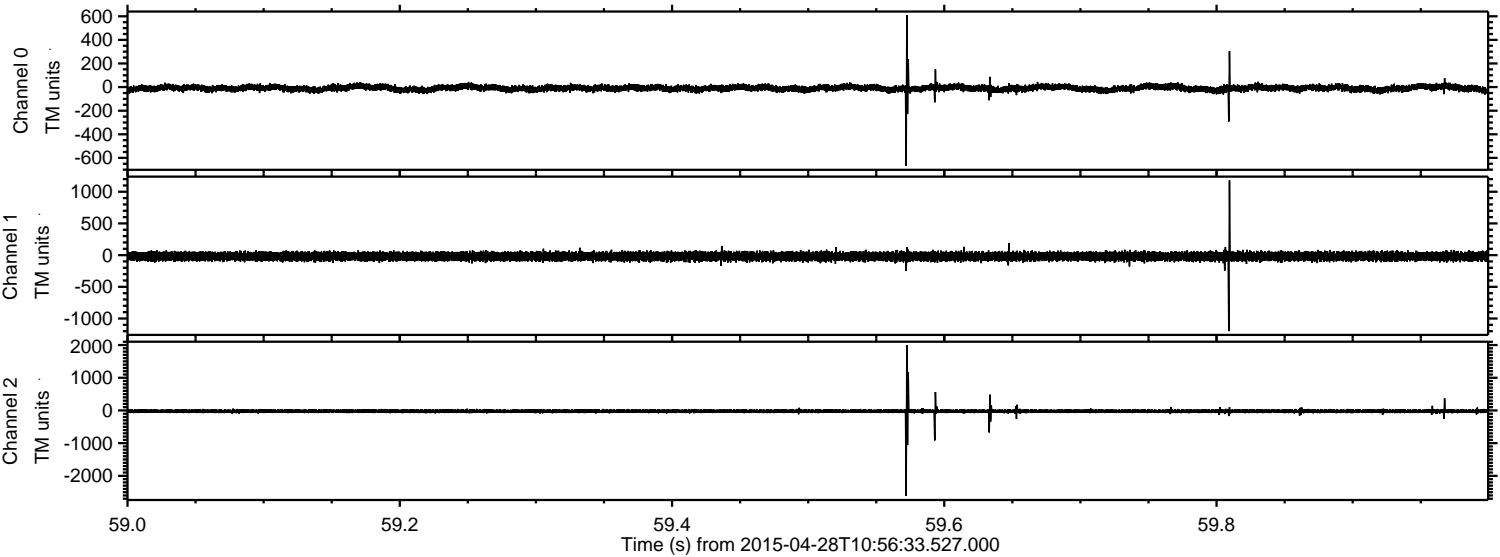

Channel 0
mn: -668
mx: 610
 μ : -9.5
 σ : 16.2

Channel 1
mn: -1199
mx: 1180
 μ : -20.1
 σ : 36.1

Channel 2
mn: -2608
mx: 2002
 μ : -21.7
 σ : 36.4

ELMAVAN 3D WAVEFORMS (Measured data sampled at 50 kHz) 49776 packets of 144 samples from 2015-04-28T10:56:33.527.000. Part 123/144

Processed Tue Apr 28 13:03:33 2015 by ELM ver.2012-10-06 from 001__elm20150428_105632__dat00.bin

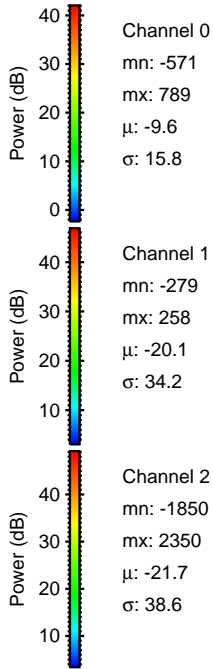
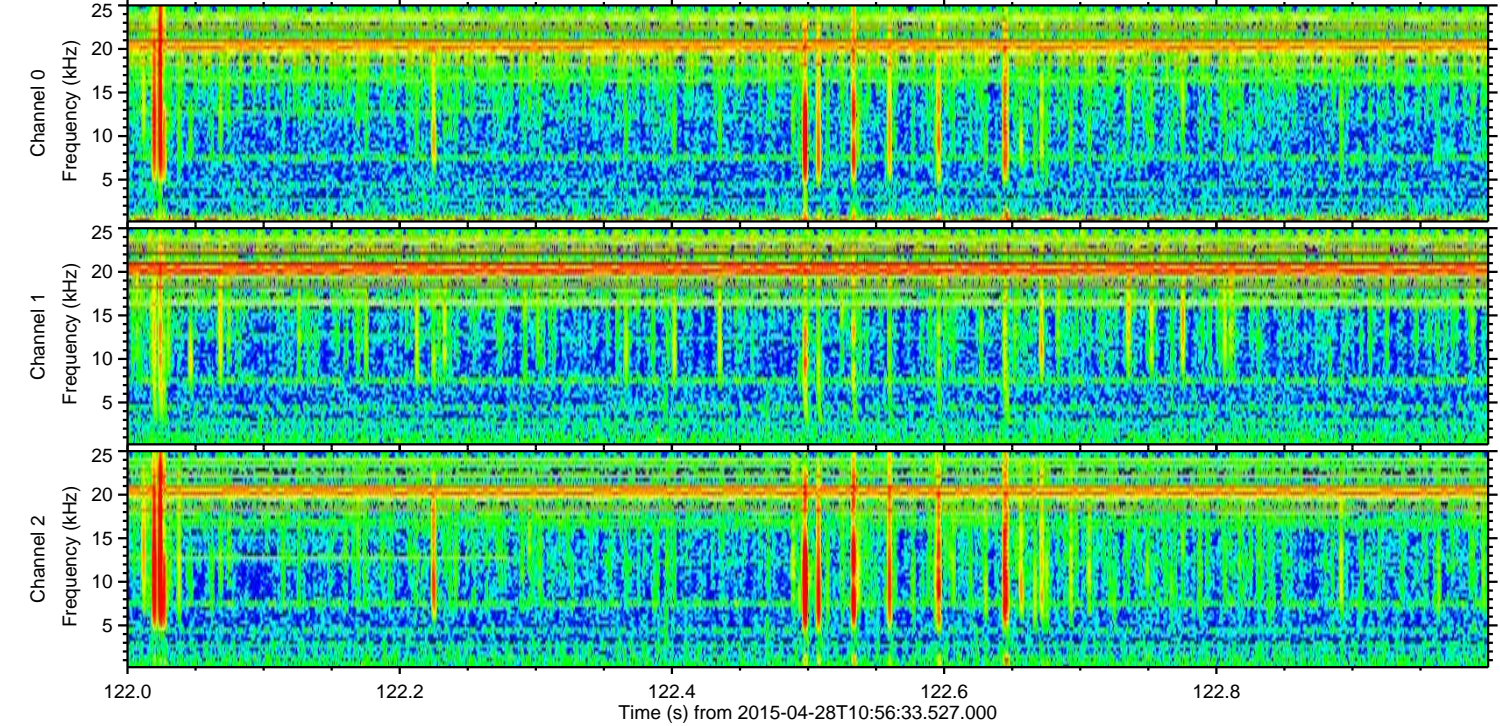
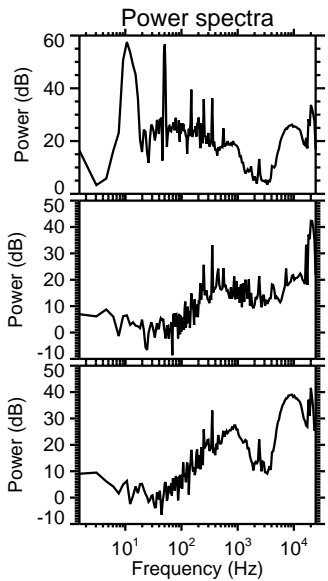
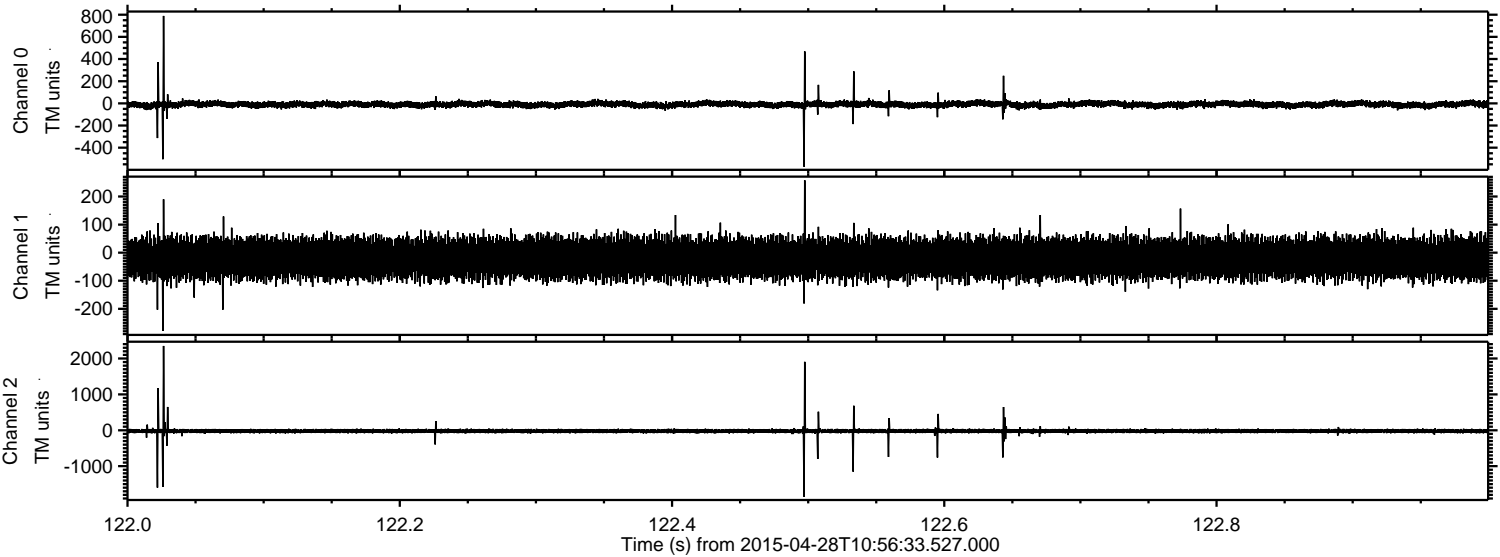

ELMAVAN 3D WAVEFORMS (Measured data sampled at 50 kHz) 49776 packets of 144 samples from 2015-04-28T10:56:33.527.000. Part 1/144

Processed Tue Apr 28 13:03:34 2015 by ELM ver.2012-10-06 from 001__elm20150428_105632__dat00.bin

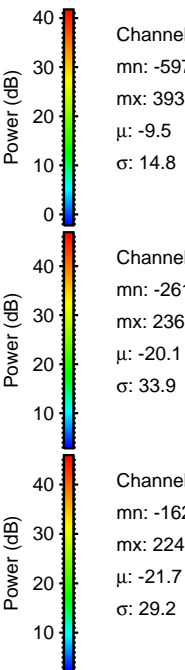
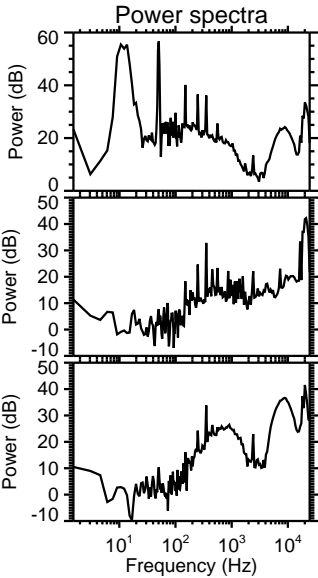
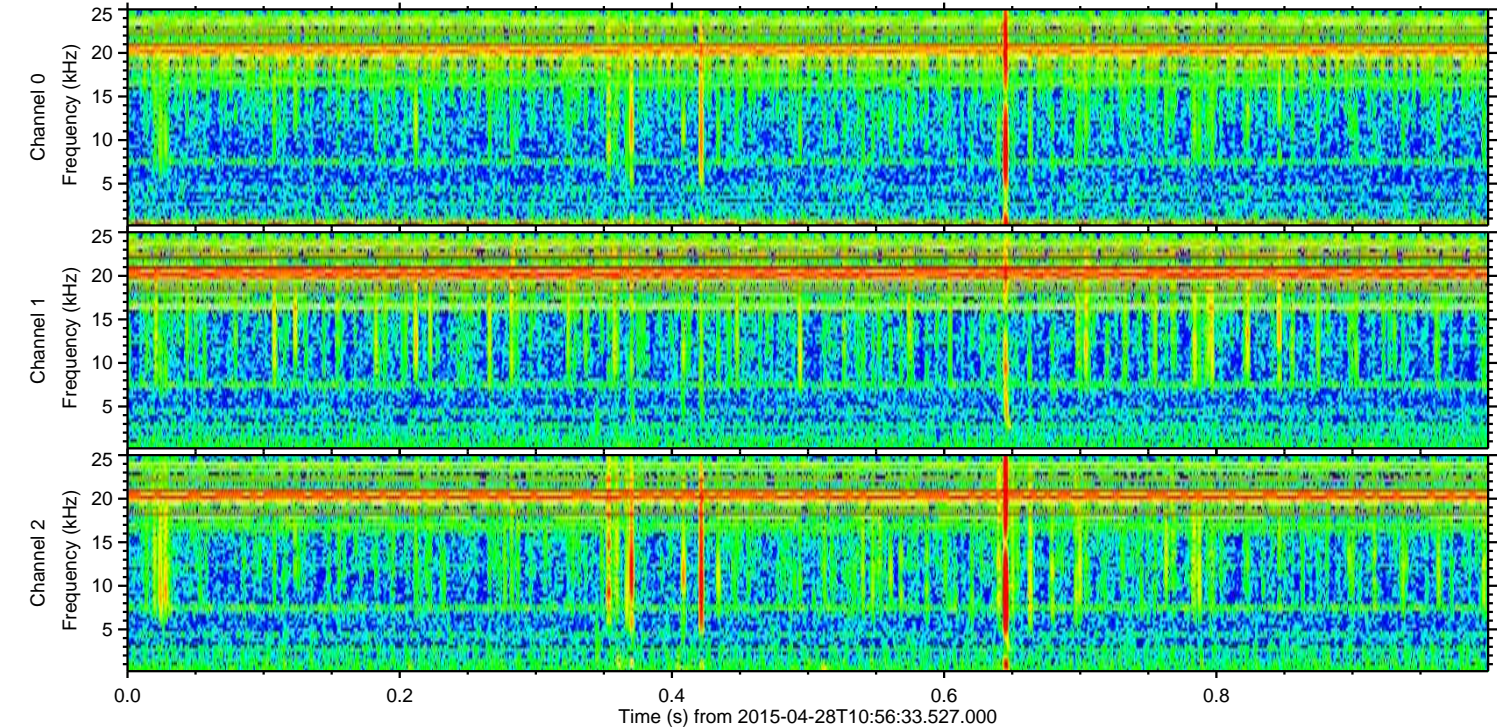
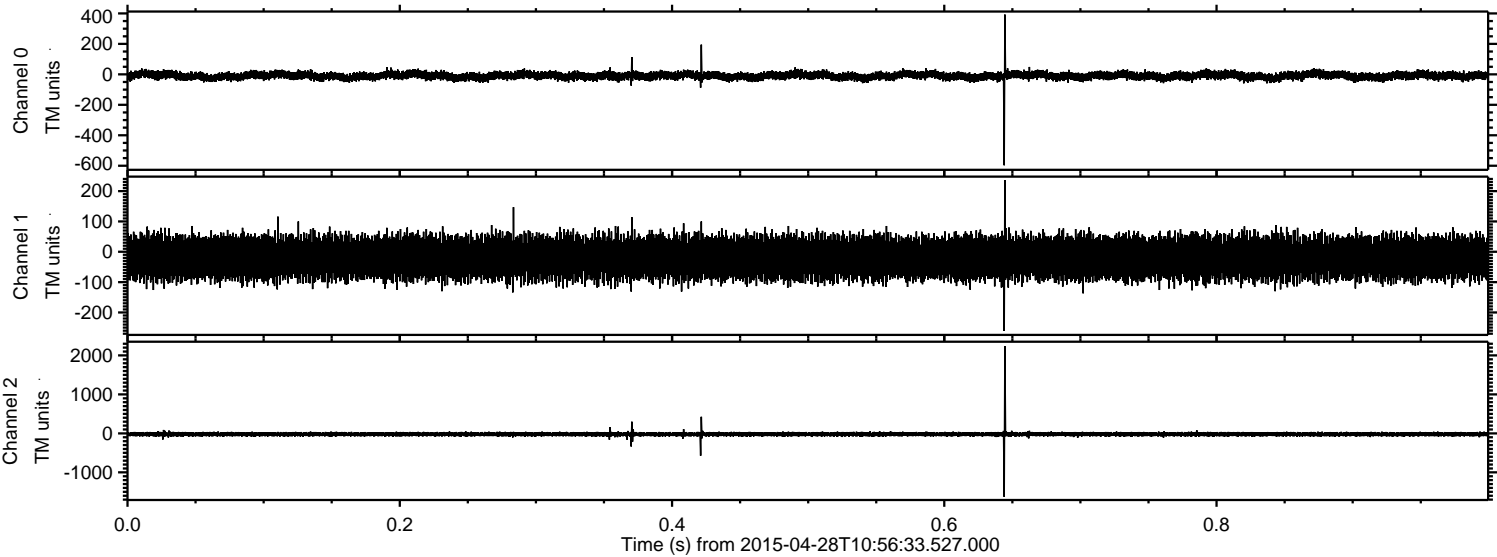

Channel 0
mn: -597
mx: 393
 μ : -9.5
 σ : 14.8

Channel 1
mn: -261
mx: 236
 μ : -20.1
 σ : 33.9

Channel 2
mn: -1628
mx: 2240
 μ : -21.7
 σ : 29.2

Processed Tue Apr 28 13:03:35 2015 by ELM ver.2012-10-06 from 001__elm20150428_105632__dat00.bin

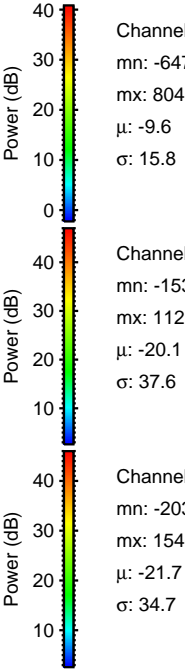
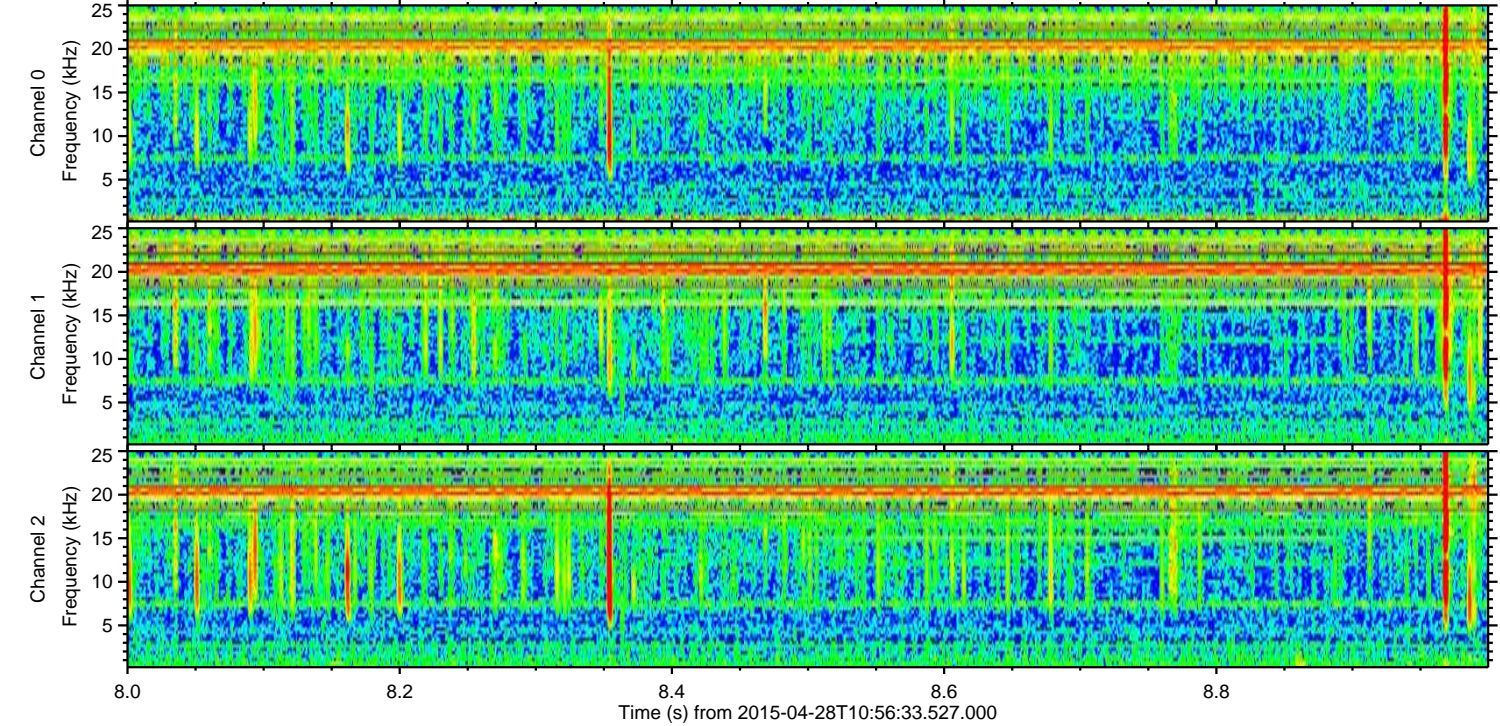
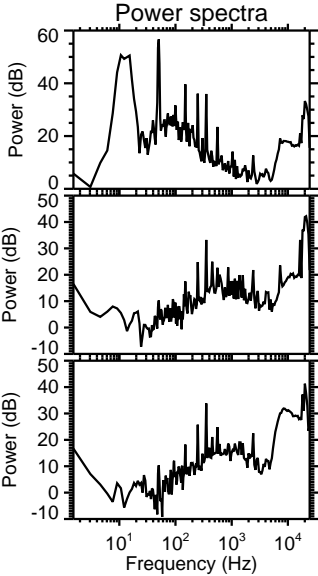
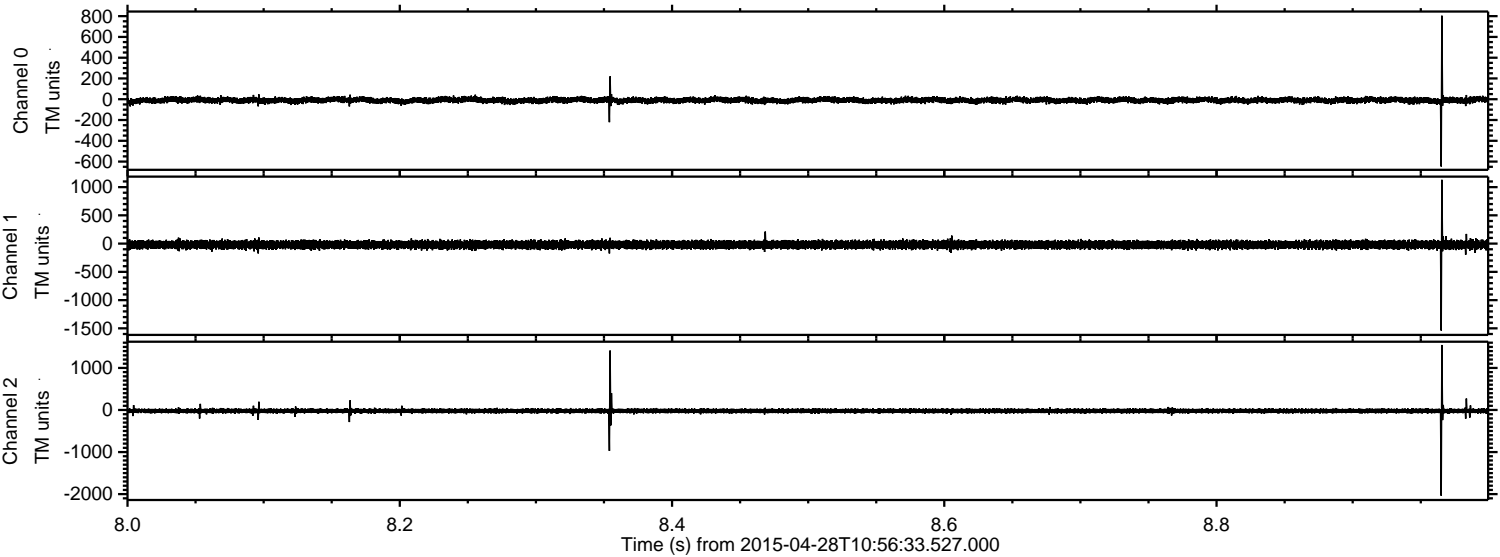

Processed Tue Apr 28 13:03:36 2015 by ELM ver.2012-10-06 from 001__elm20150428_105632__dat00.bin

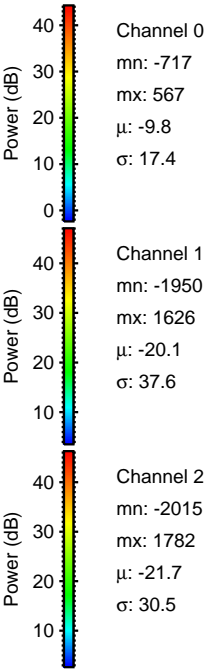
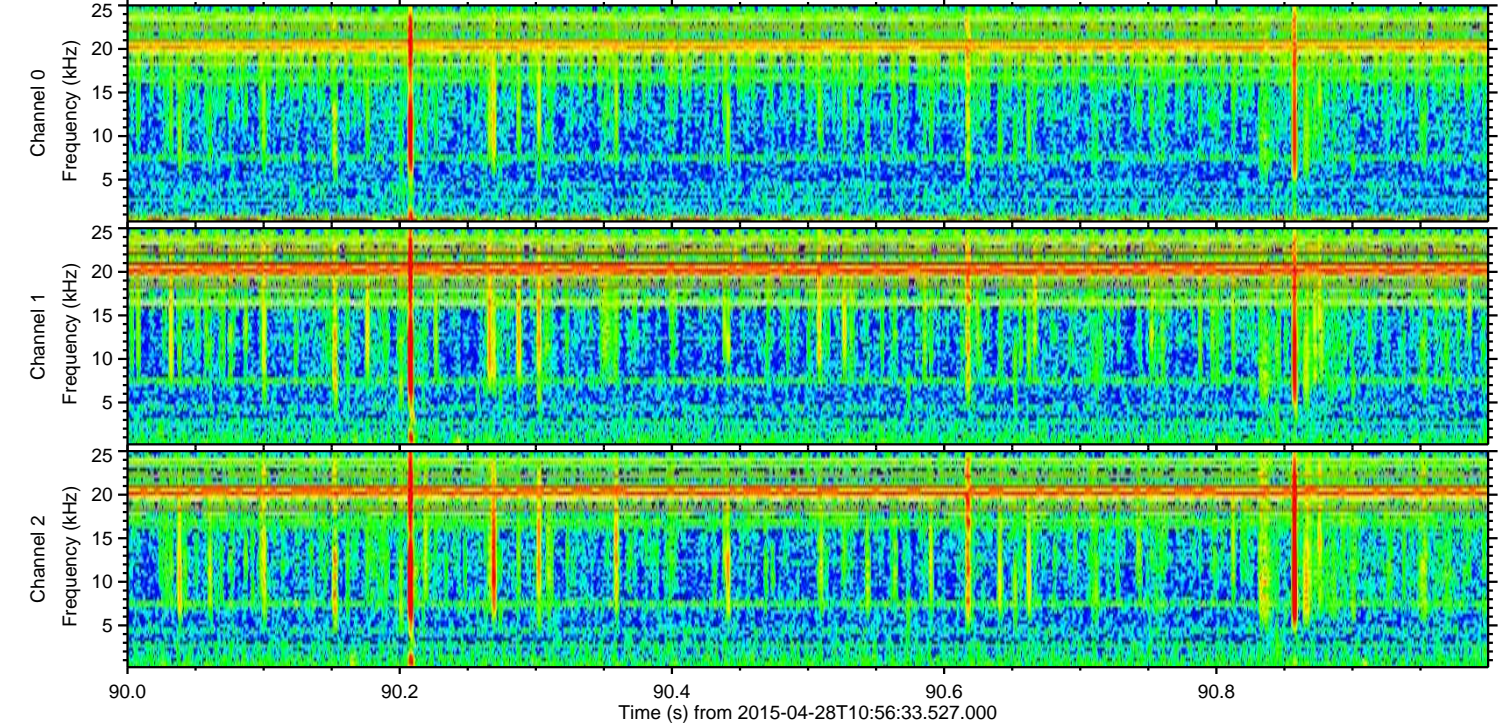
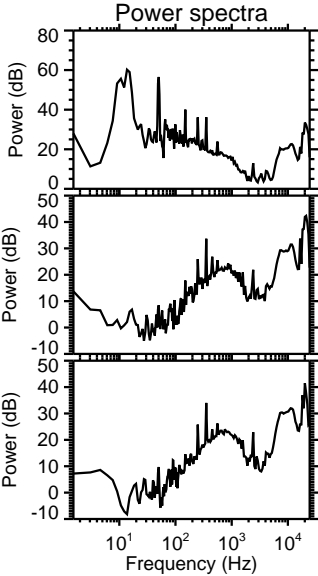
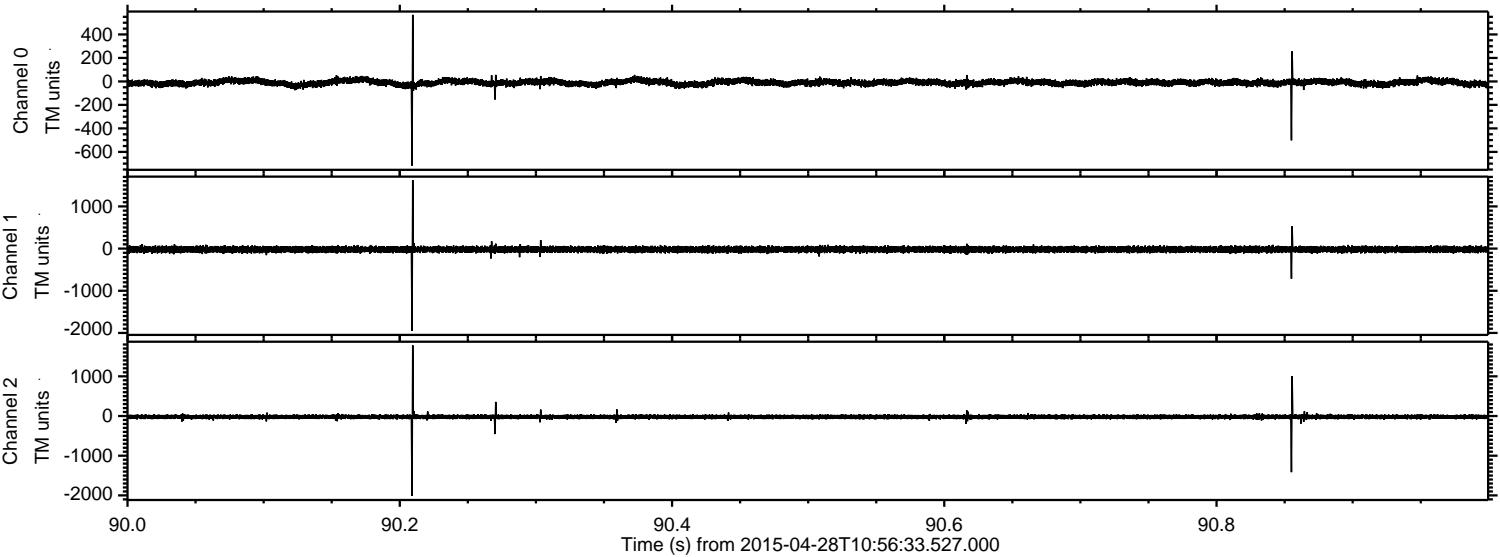

Processed Tue Apr 28 13:03:37 2015 by ELM ver.2012-10-06 from 001__elm20150428_105632__dat00.bin

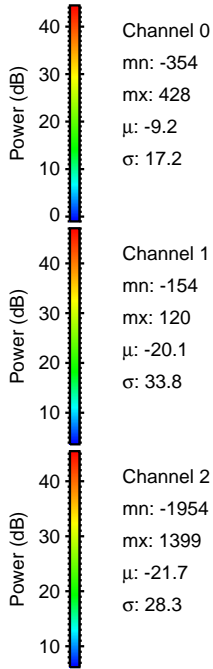
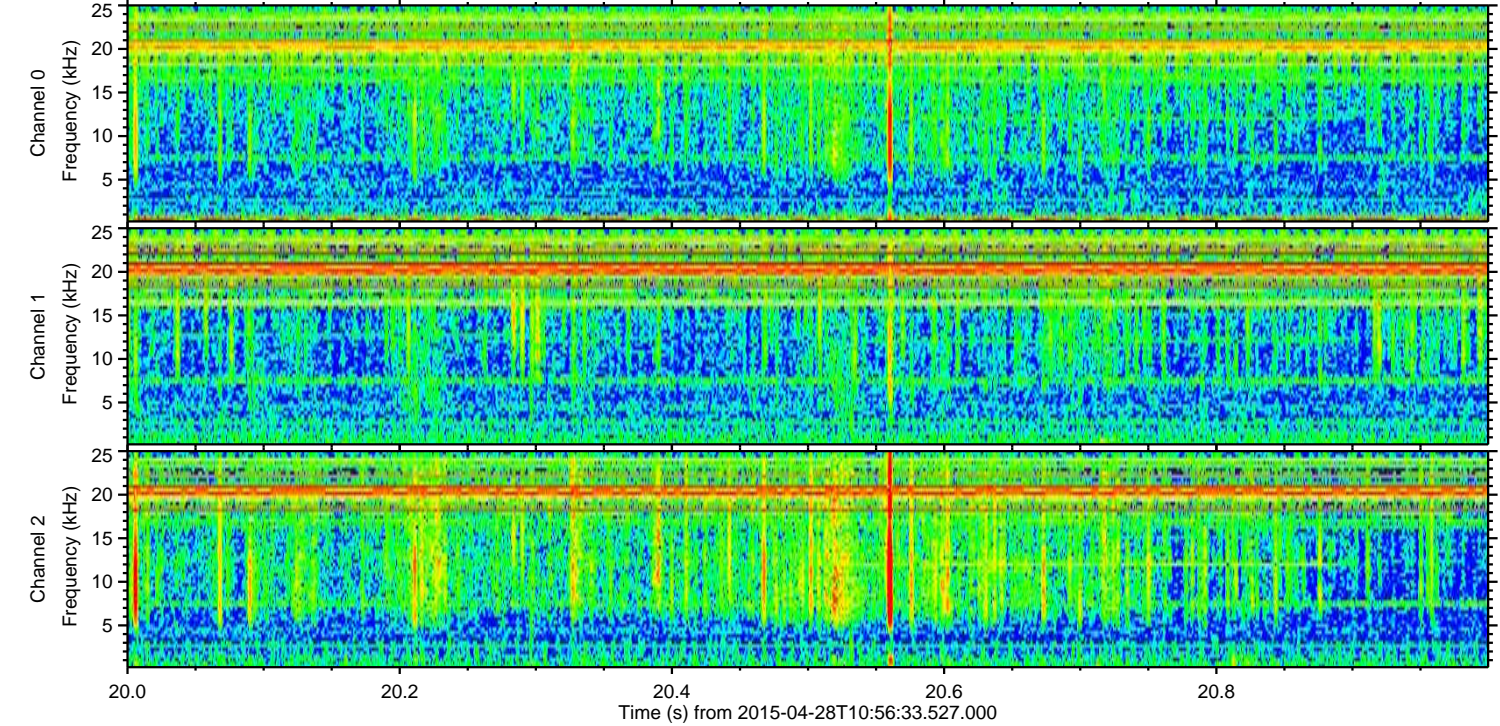
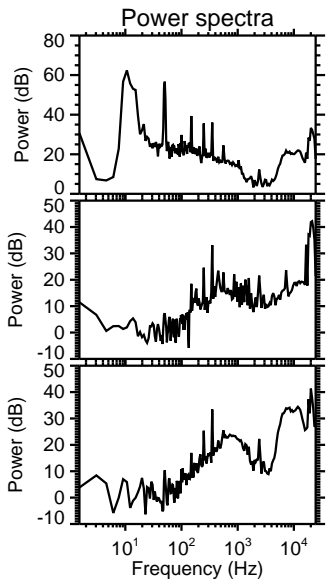
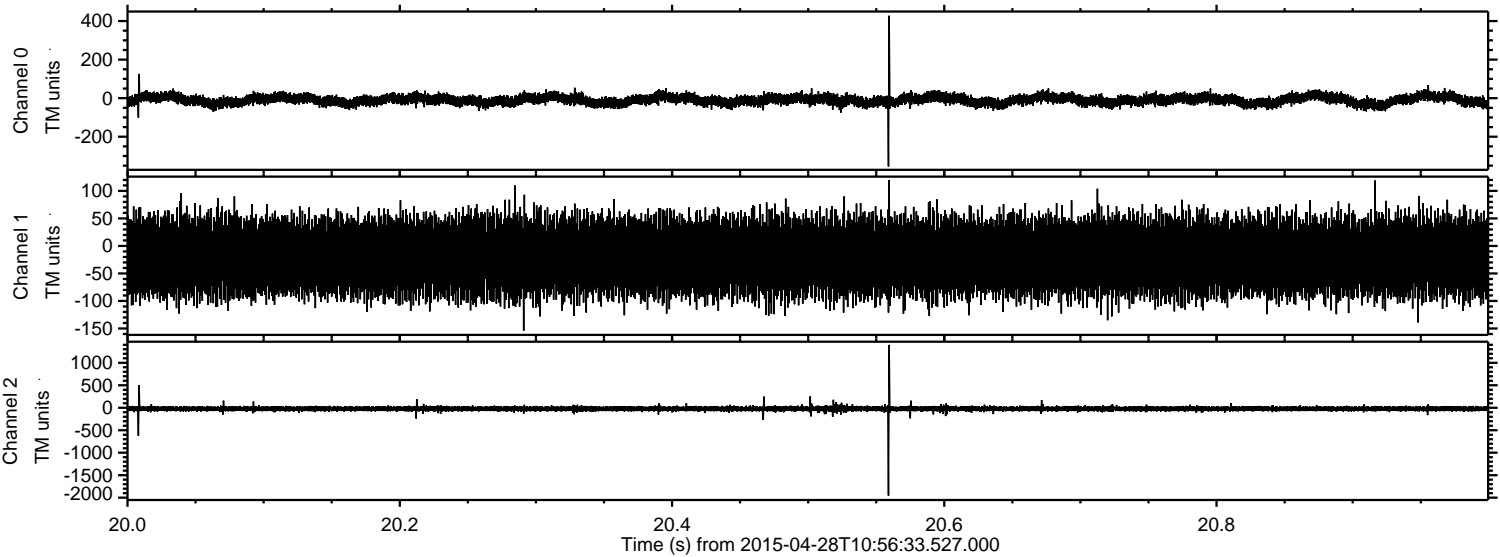

Channel 0
mn: -354
mx: 428
 μ : -9.2
 σ : 17.2

Channel 1
mn: -154
mx: 120
 μ : -20.1
 σ : 33.8

Channel 2
mn: -1954
mx: 1399
 μ : -21.7
 σ : 28.3

Processed Tue Apr 28 13:03:38 2015 by ELM ver.2012-10-06 from 001__elm20150428_105632__dat00.bin

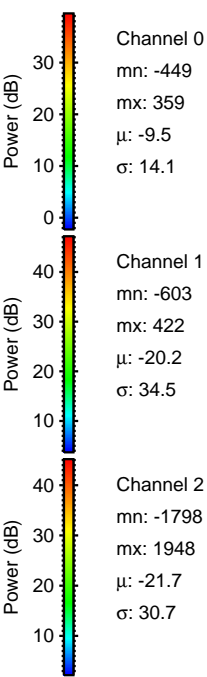
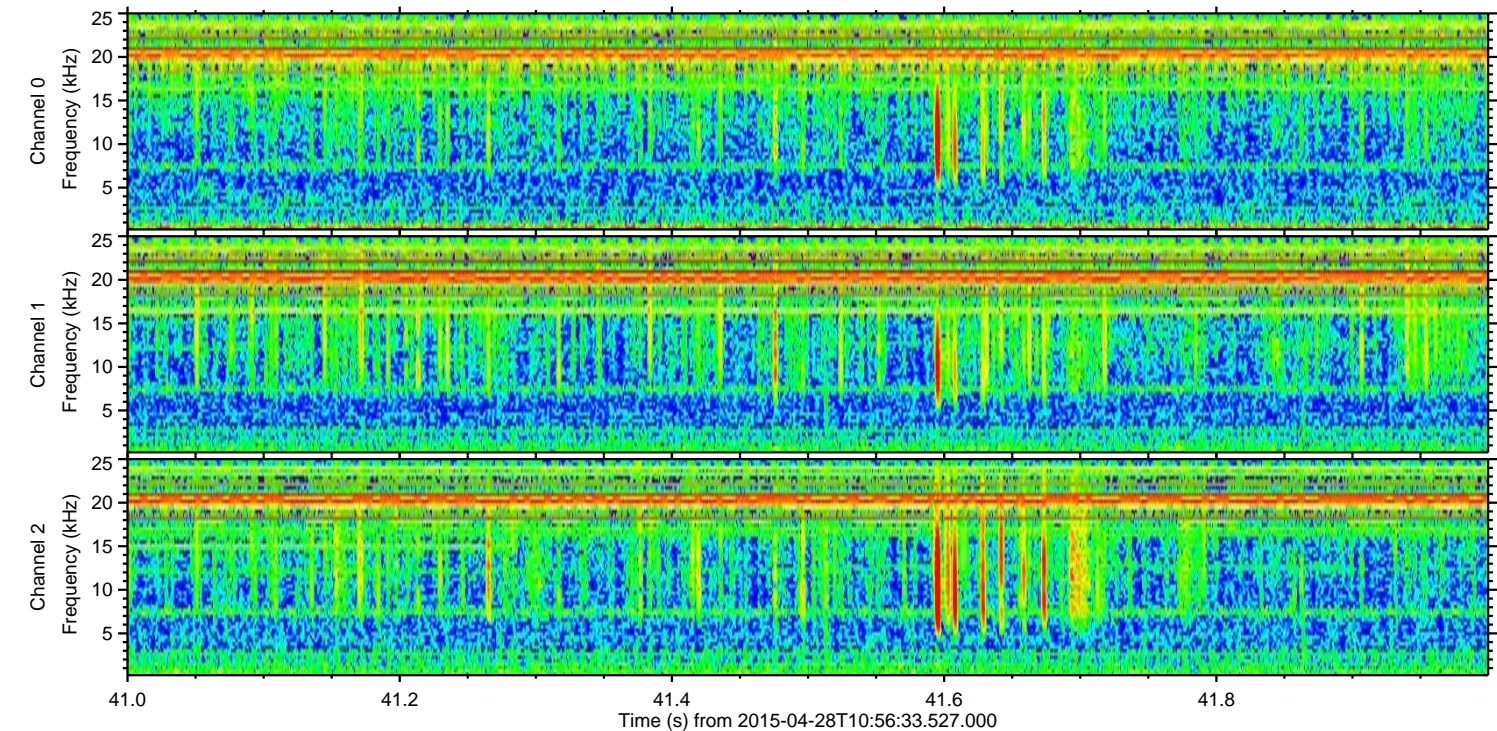
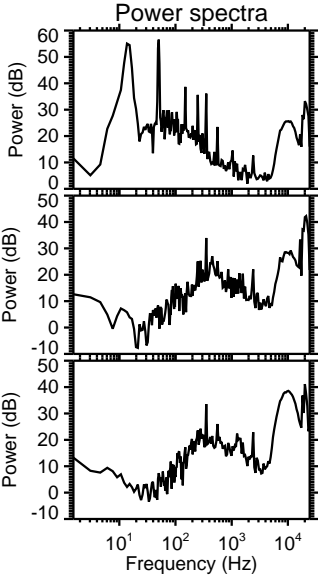
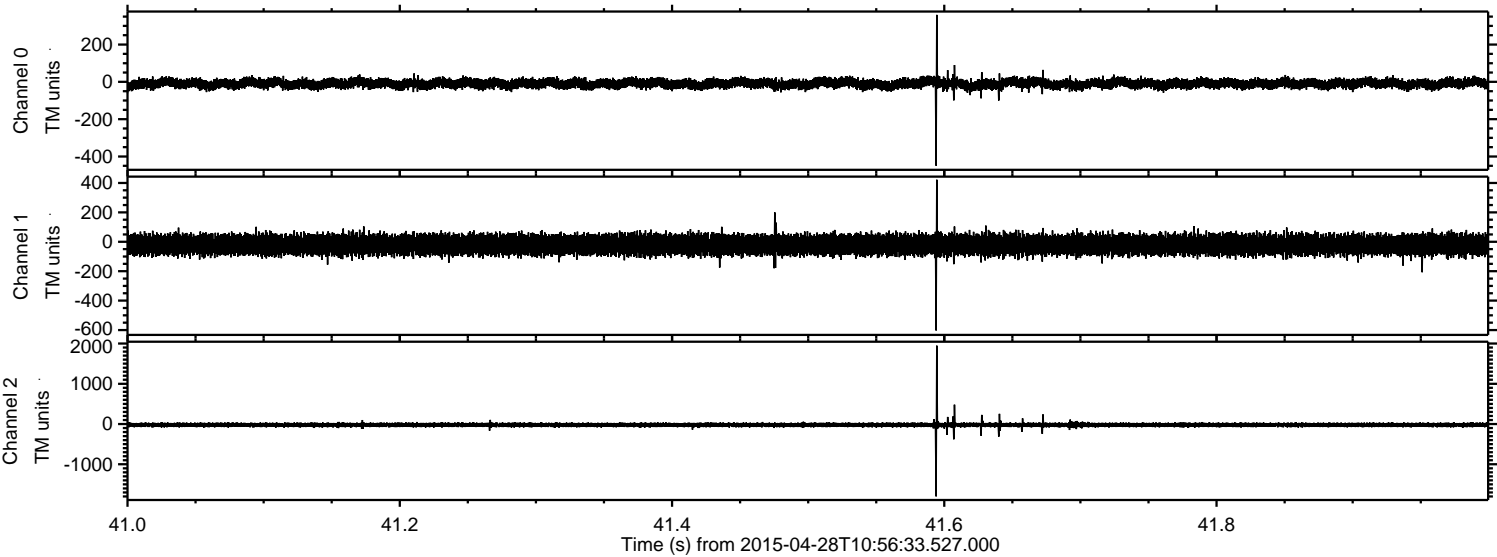

Channel 0
mn: -449
mx: 359
 μ : -9.5
 σ : 14.1

Channel 1
mn: -603
mx: 422
 μ : -20.2
 σ : 34.5

Channel 2
mn: -1798
mx: 1948
 μ : -21.7
 σ : 30.7

Processed Tue Apr 28 13:03:39 2015 by ELM ver.2012-10-06 from 001__elm20150428_105632__dat00.bin

