

ELMAVAN 3D WAVEFORMS (Measured data sampled at 50 kHz) 49785 packets of 144 samples from 2015-04-28T10:01:31.855.000.

Processed Tue Apr 28 12:09:09 2015 by ELM ver.2012-10-06 from 001__elm20150428_100130__dat00.bin

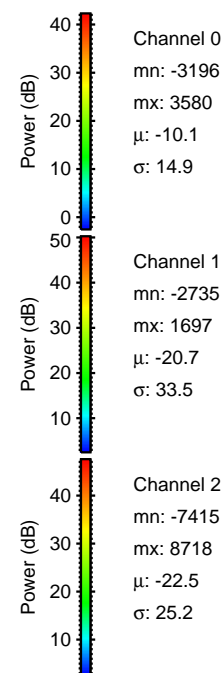

Processed Tue Apr 28 12:09:20 2015 by ELM ver.2012-10-06 from 001__elm20150428_100130__dat00.bin

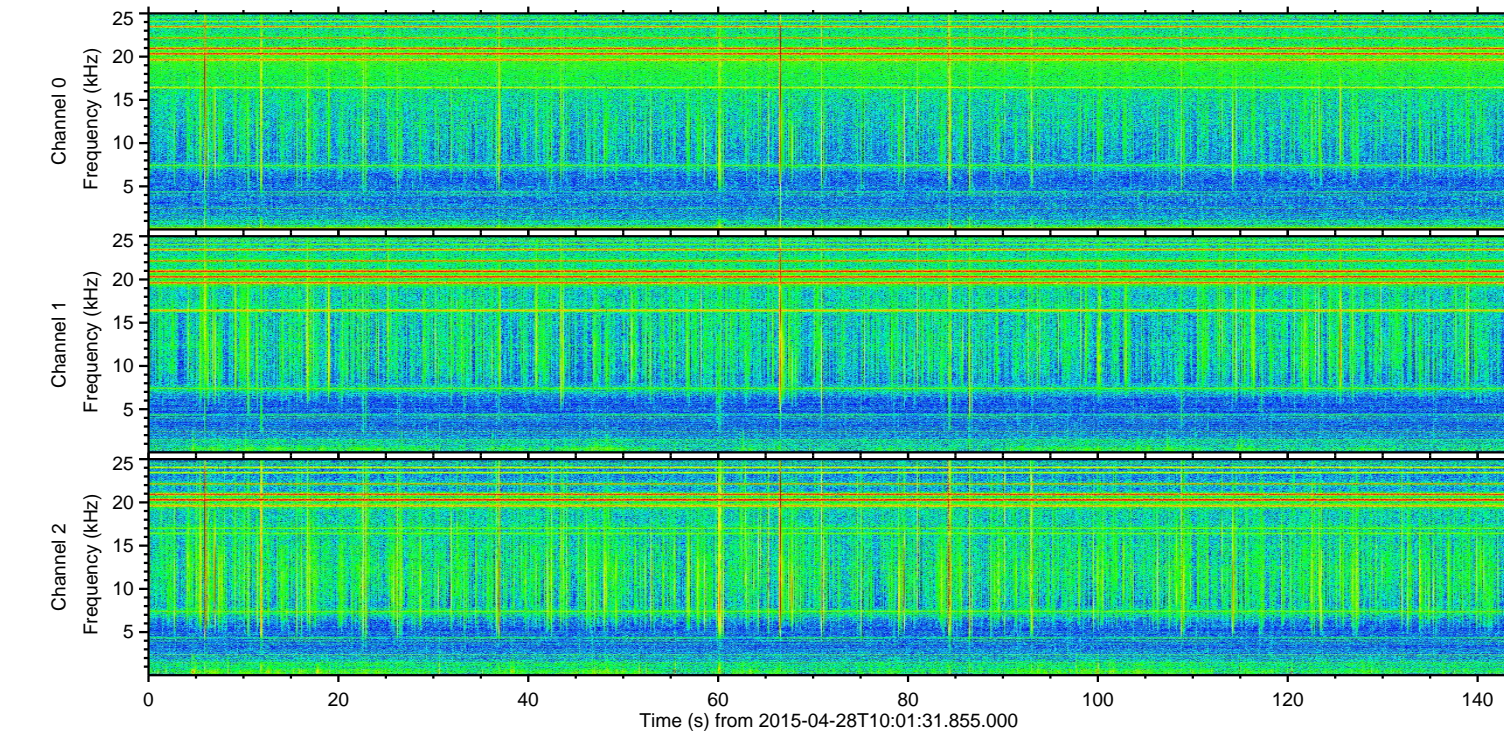
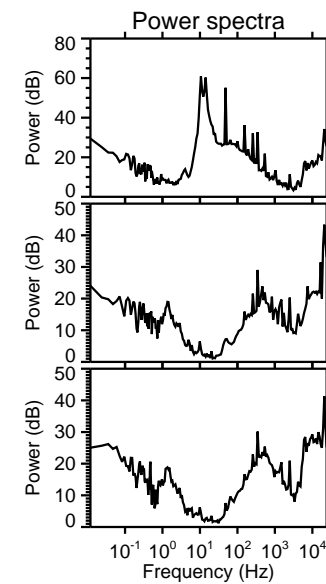
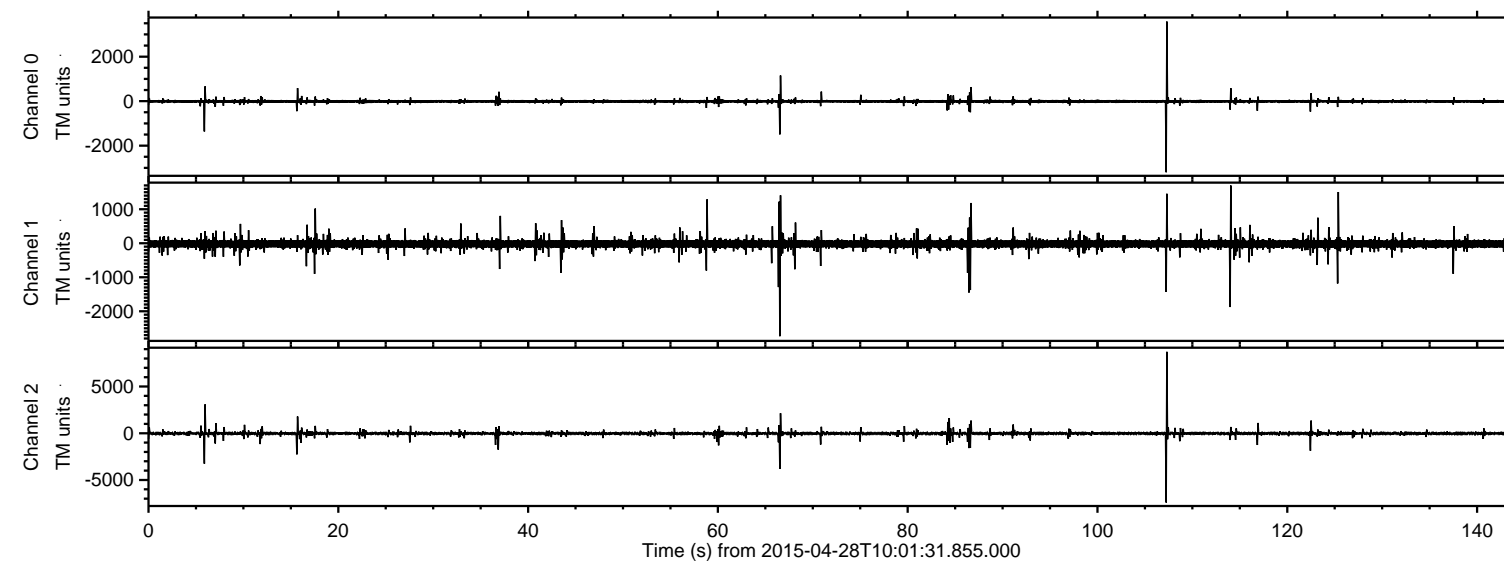
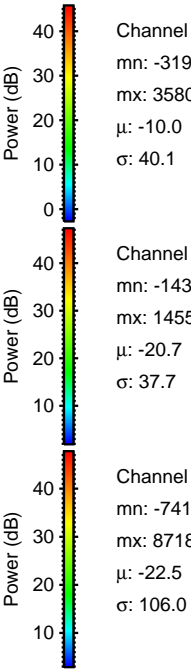
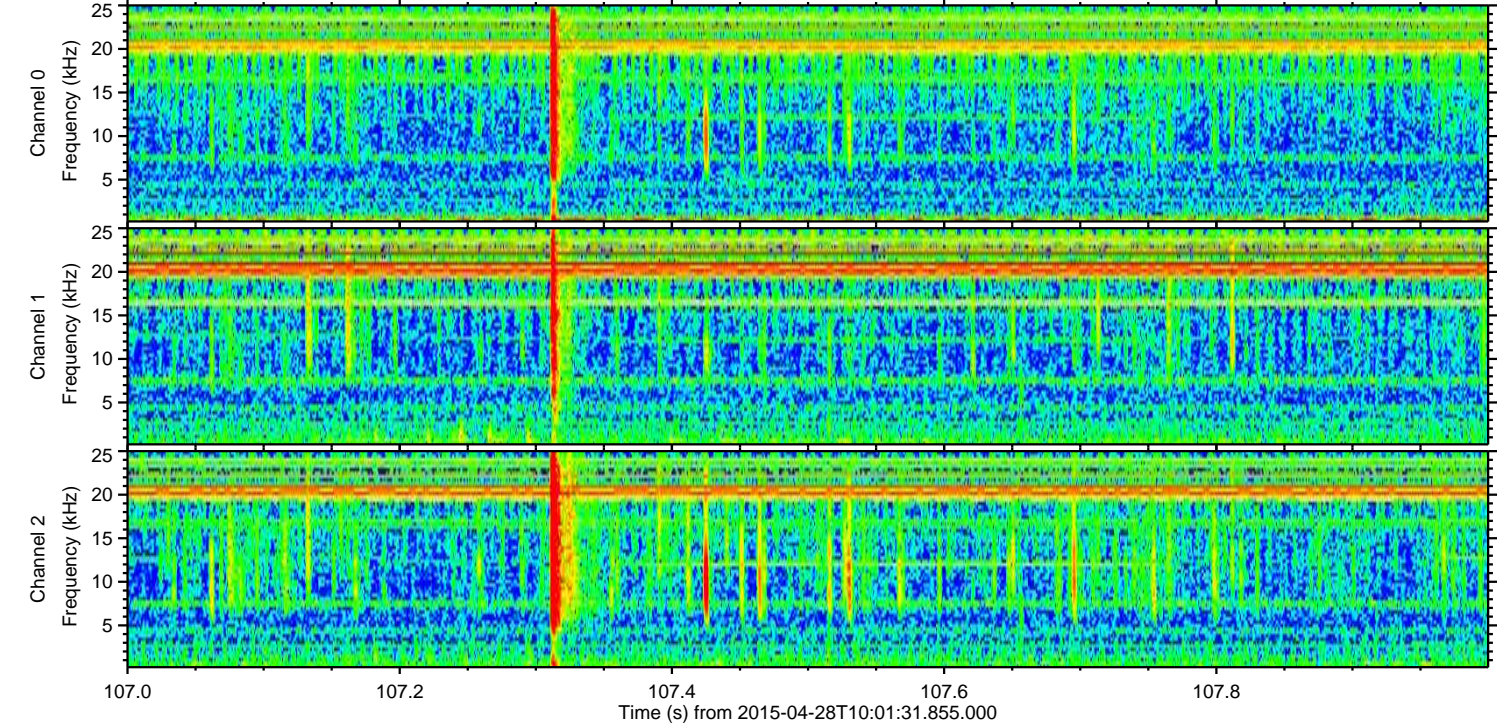
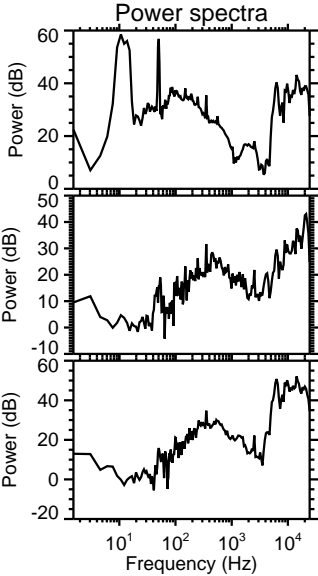
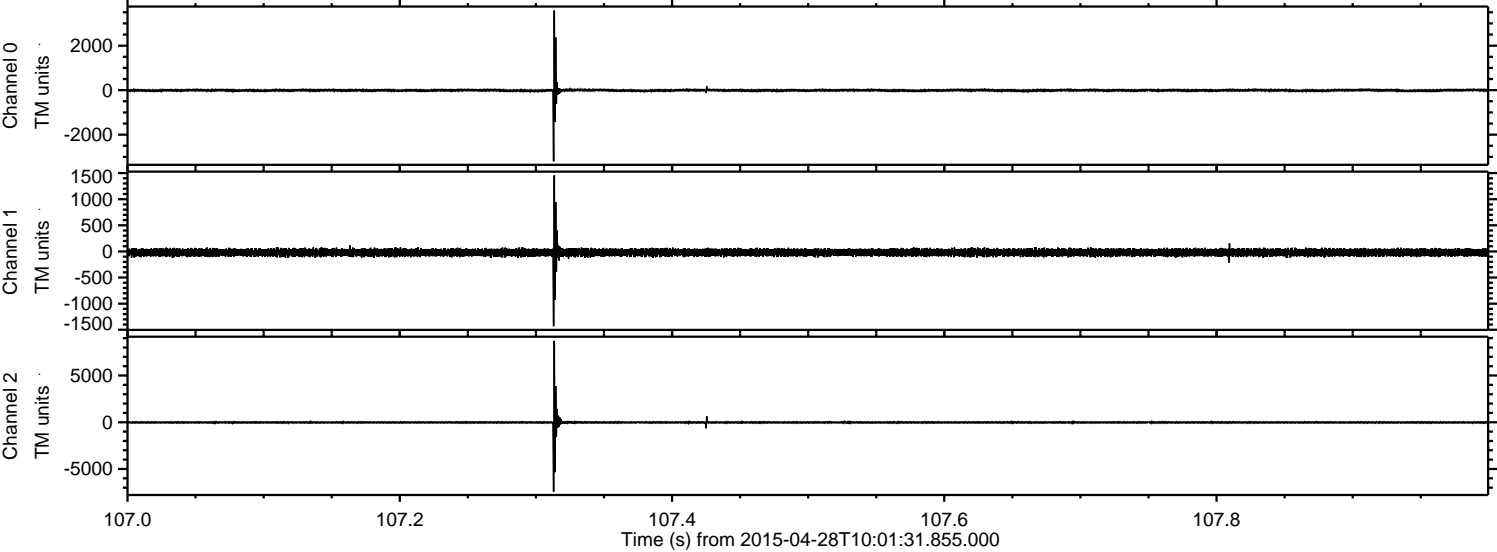

Processed Tue Apr 28 12:09:21 2015 by ELM ver.2012-10-06 from 001__elm20150428_100130__dat00.bin

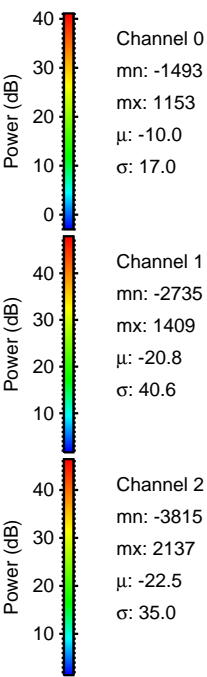
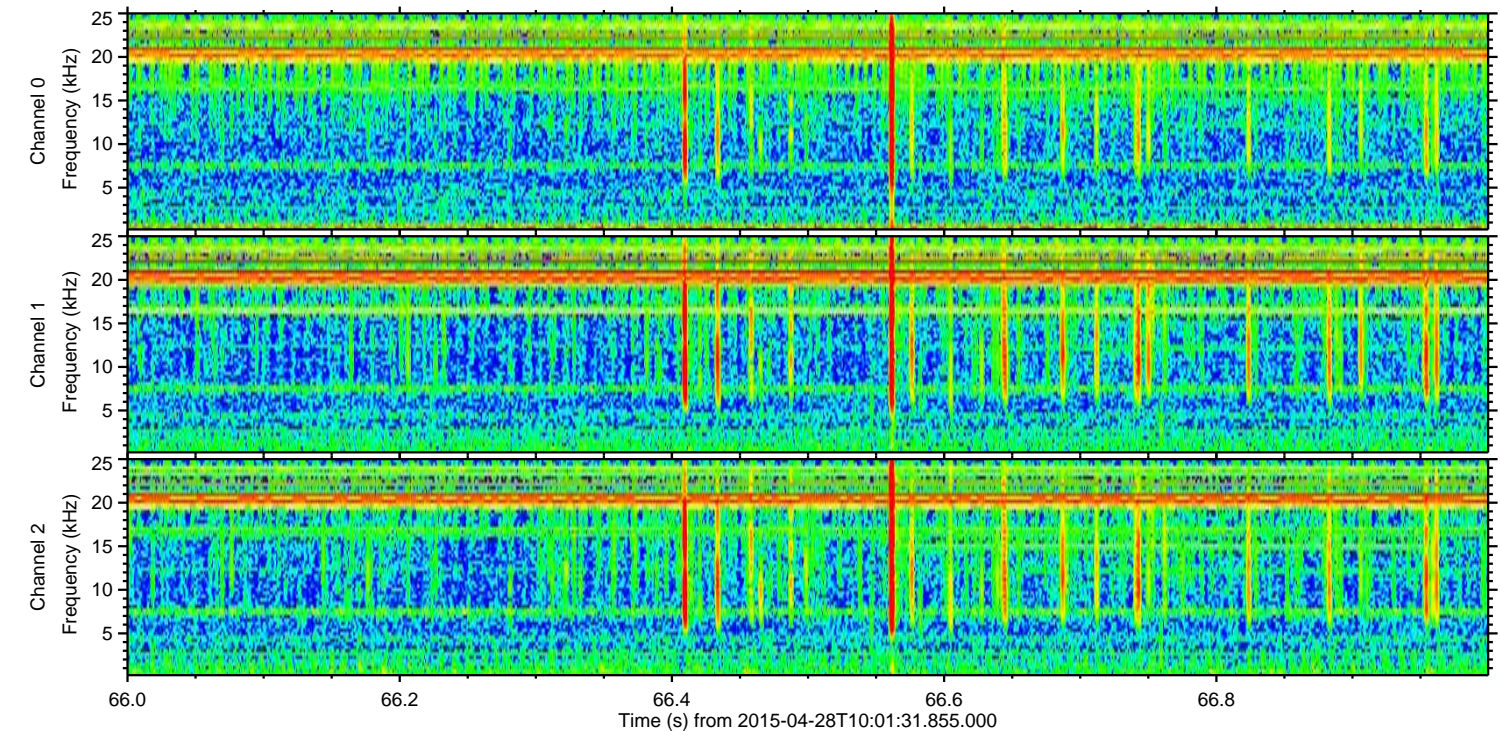
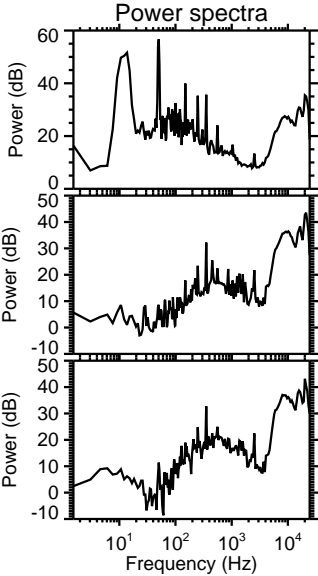
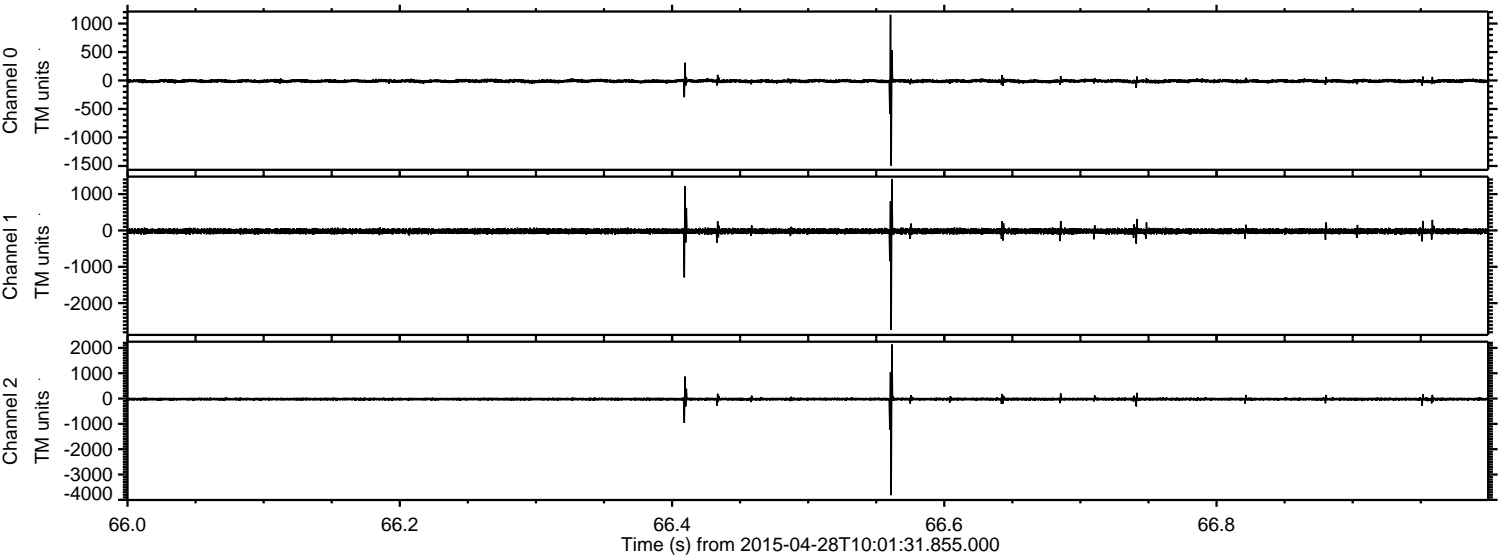

ELMAVAN 3D WAVEFORMS (Measured data sampled at 50 kHz) 49785 packets of 144 samples from 2015-04-28T10:01:31.855.000. Part 6/144

Processed Tue Apr 28 12:09:22 2015 by ELM ver.2012-10-06 from 001__elm20150428_100130__dat00.bin

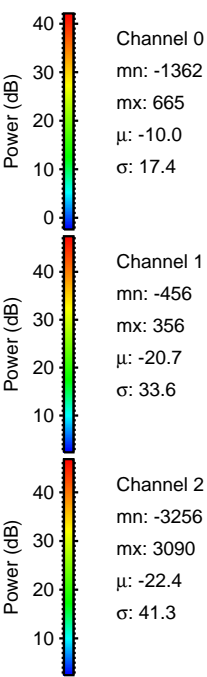
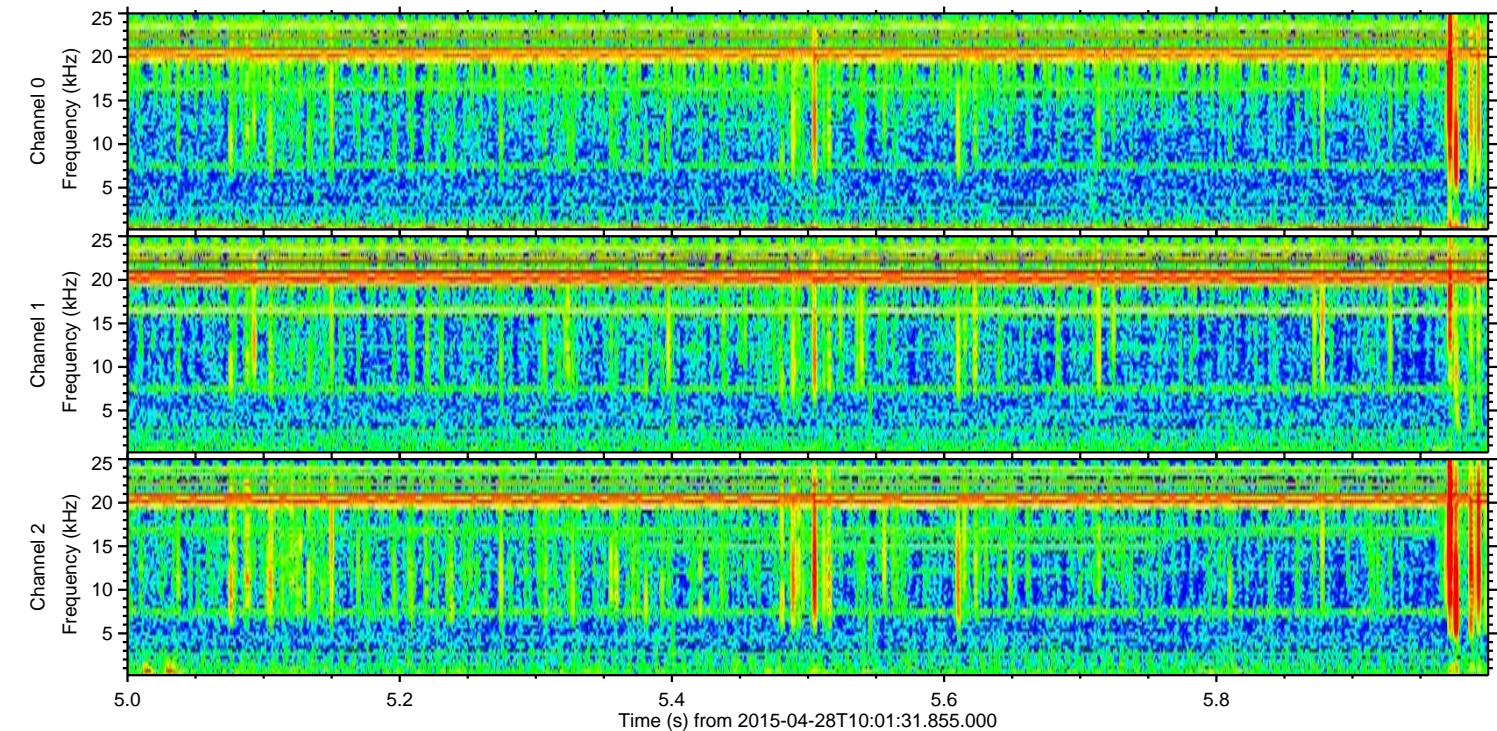
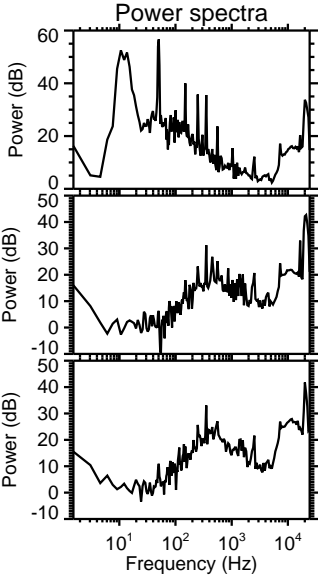
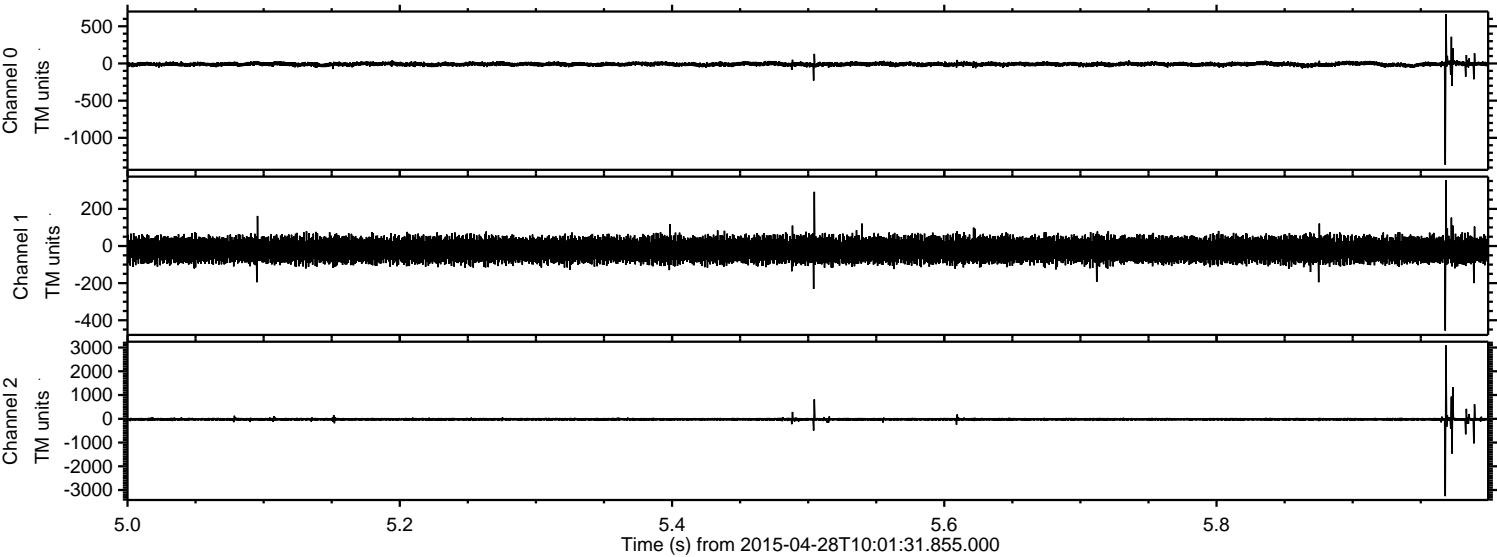

ELMAVAN 3D WAVEFORMS (Measured data sampled at 50 kHz) 49785 packets of 144 samples from 2015-04-28T10:01:31.855.000. Part 16/144

Processed Tue Apr 28 12:09:23 2015 by ELM ver.2012-10-06 from 001__elm20150428_100130__dat00.bin

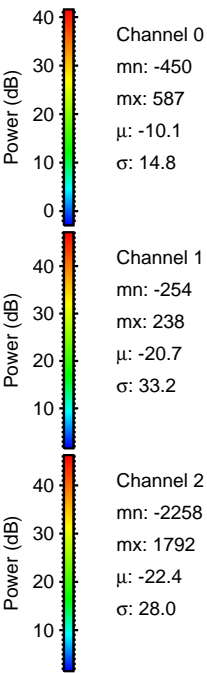
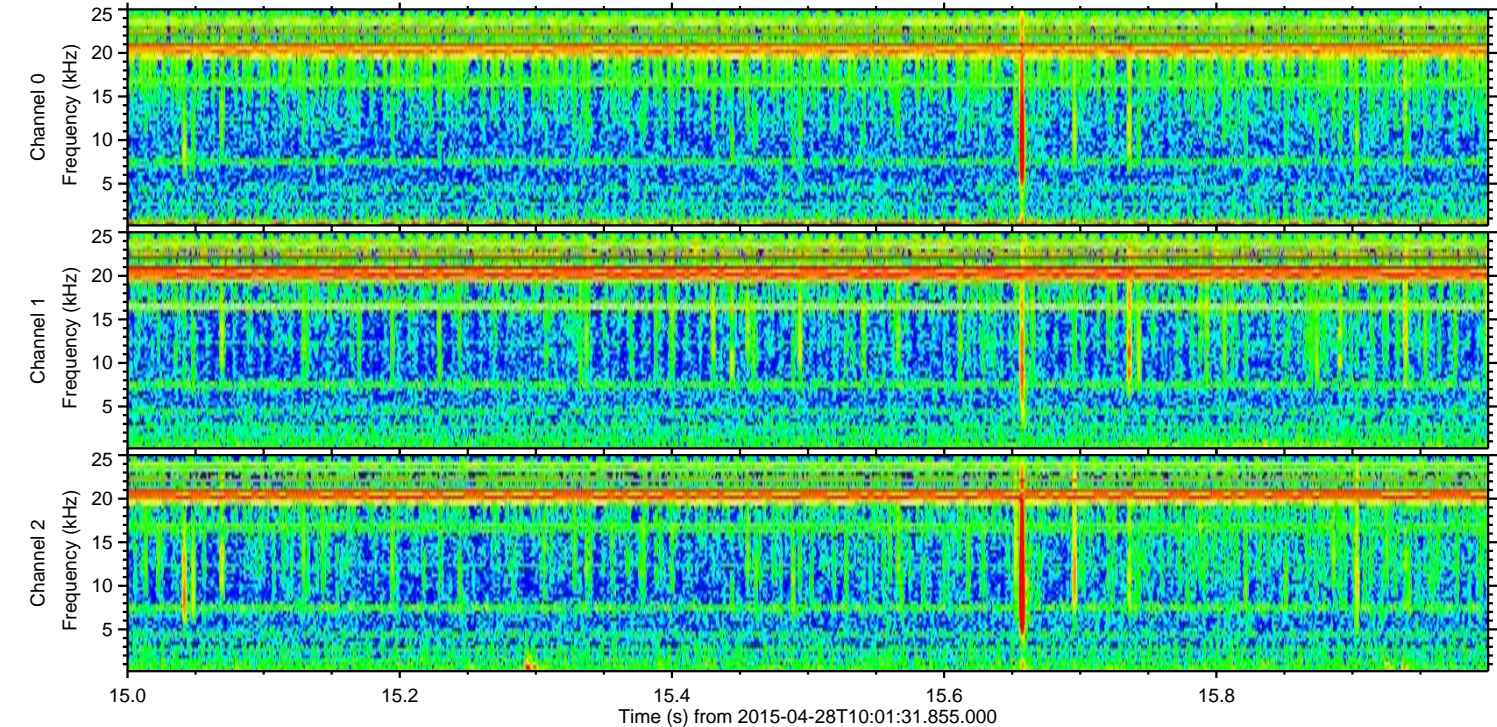
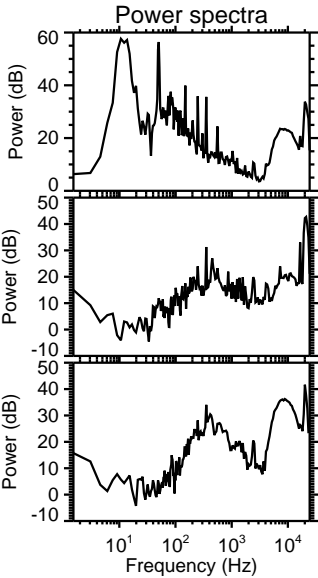
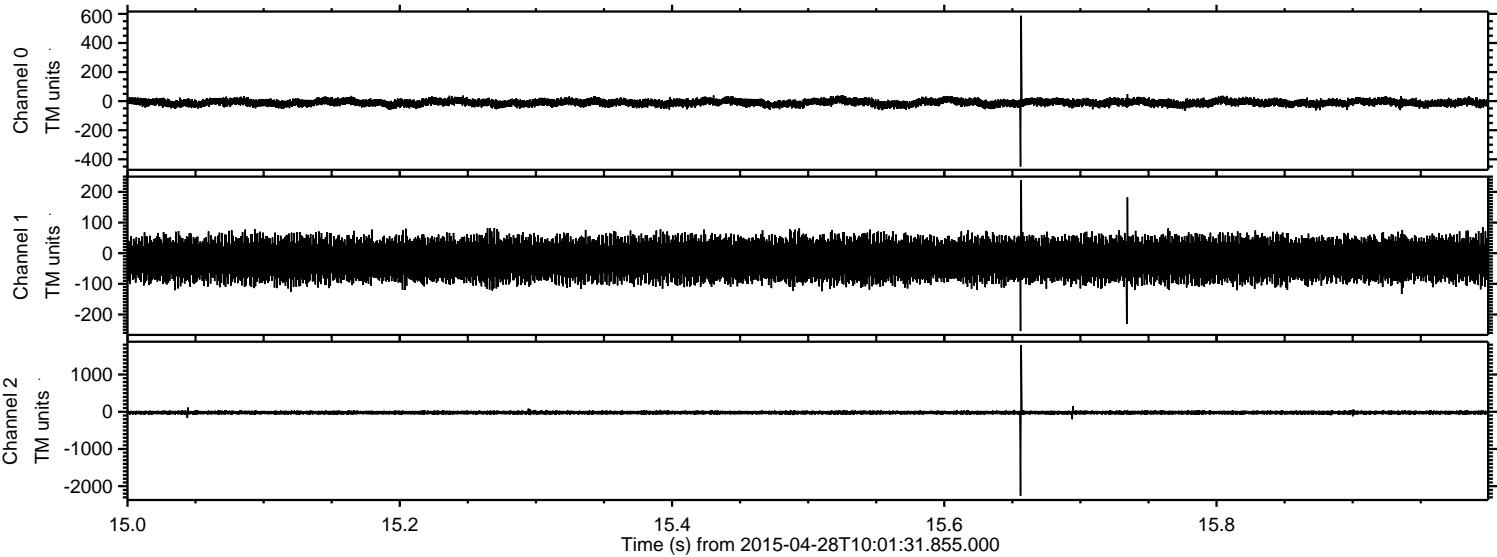

ELMAVAN 3D WAVEFORMS (Measured data sampled at 50 kHz) 49785 packets of 144 samples from 2015-04-28T10:01:31.855.000. Part 115/144

Processed Tue Apr 28 12:09:24 2015 by ELM ver.2012-10-06 from 001__elm20150428_100130__dat00.bin

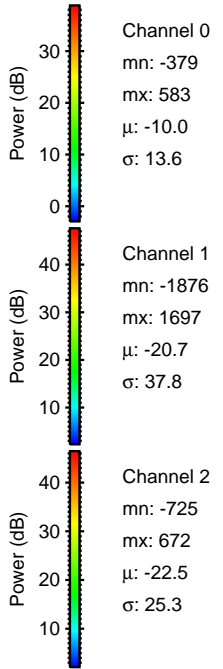
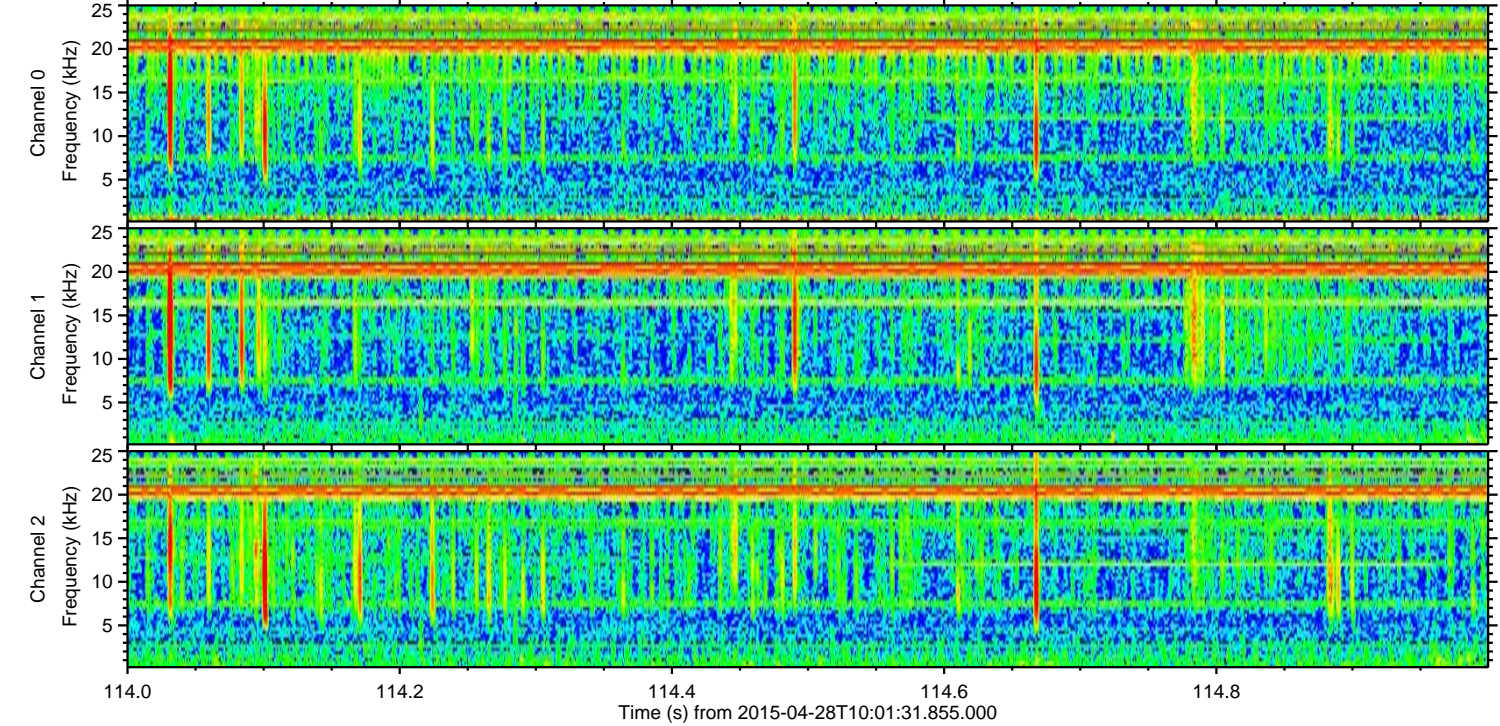
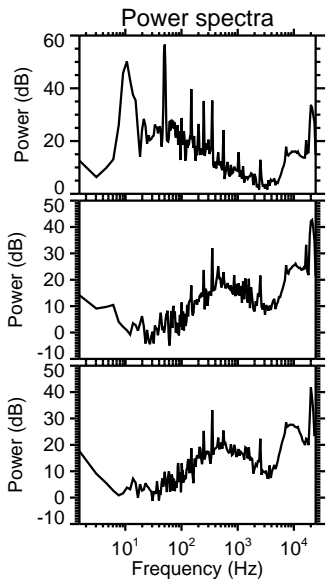
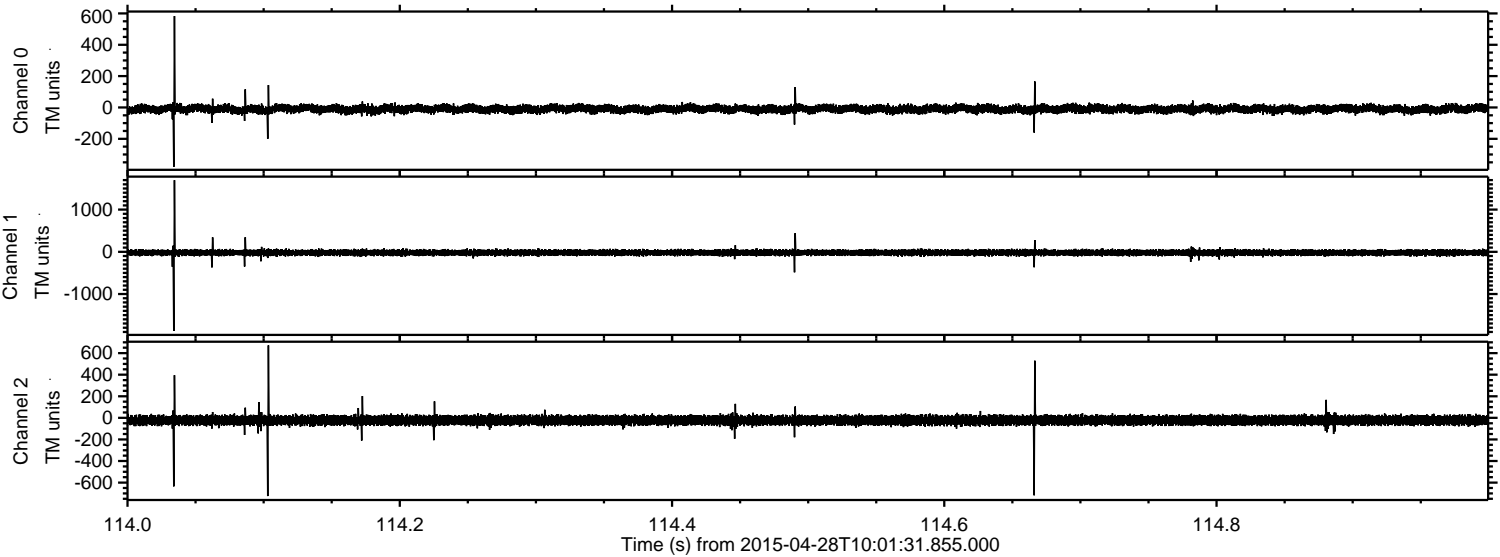

ELMAVAN 3D WAVEFORMS (Measured data sampled at 50 kHz) 49785 packets of 144 samples from 2015-04-28T10:01:31.855.000. Part 123/144

Processed Tue Apr 28 12:09:25 2015 by ELM ver.2012-10-06 from 001__elm20150428_100130__dat00.bin

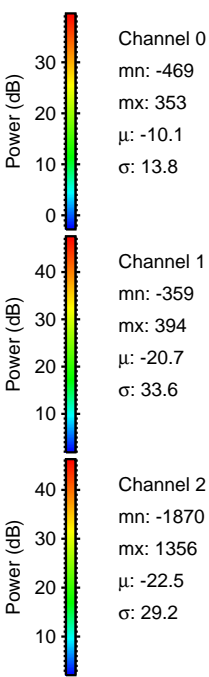
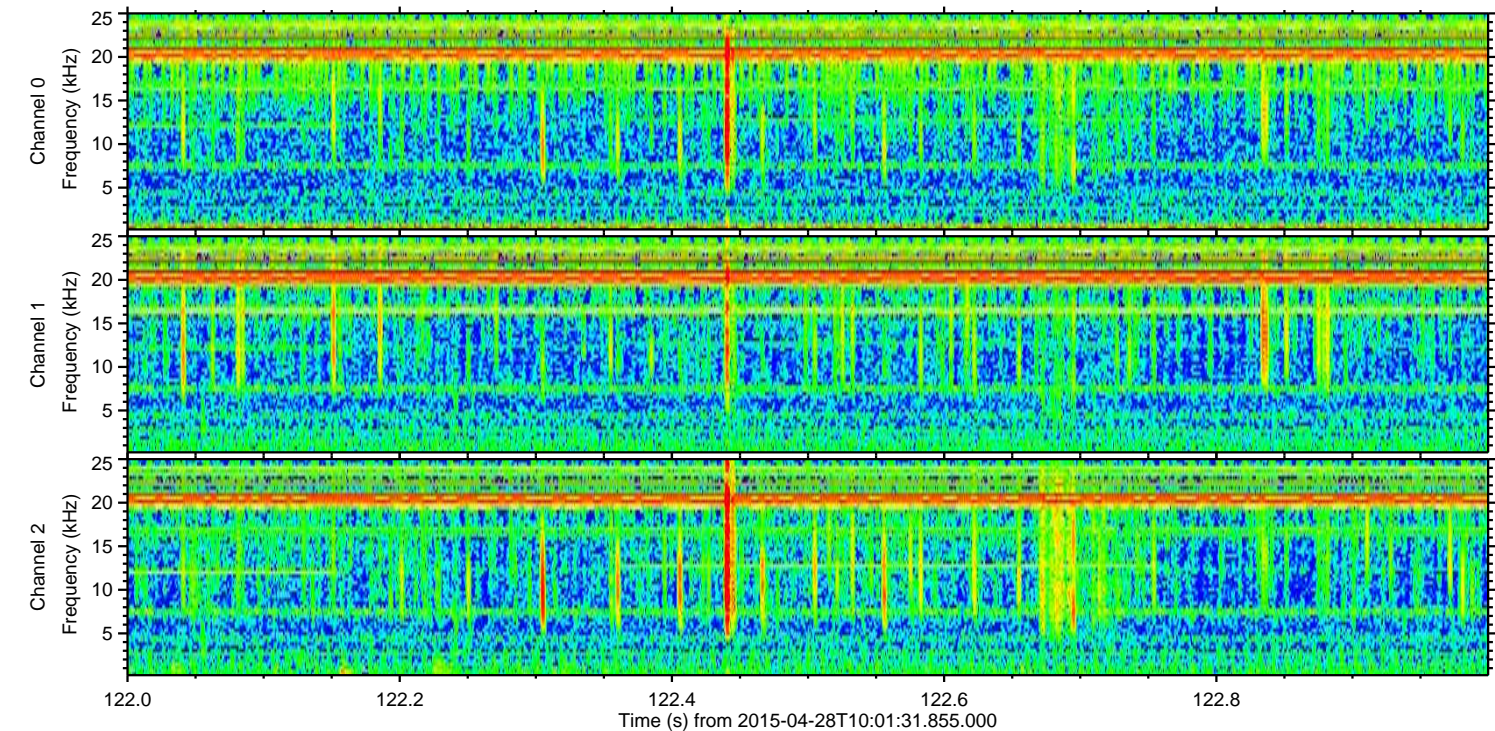
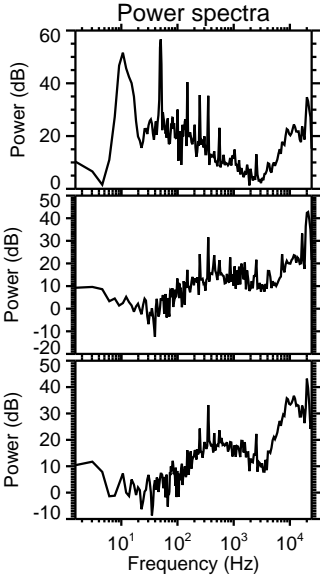
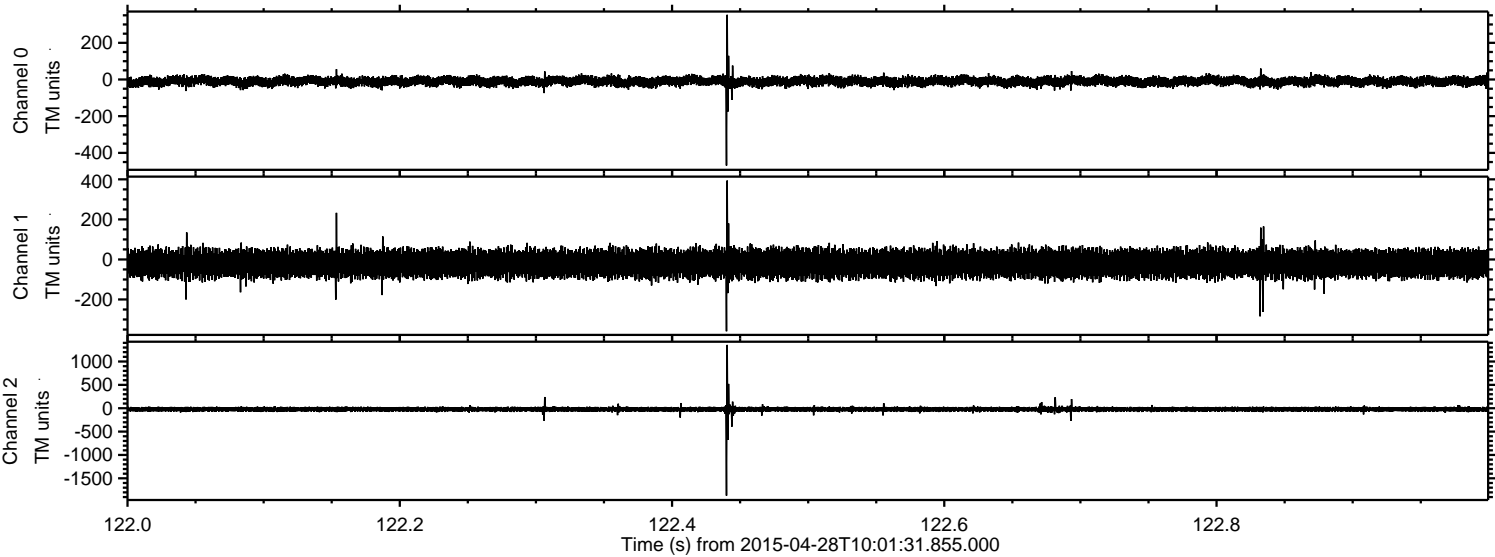

Channel 0
mn: -469
mx: 353
 μ : -10.1
 σ : 13.8

Channel 1
mn: -359
mx: 394
 μ : -20.7
 σ : 33.6

Channel 2
mn: -1870
mx: 1356
 μ : -22.5
 σ : 29.2

Processed Tue Apr 28 12:09:26 2015 by ELM ver.2012-10-06 from 001__elm20150428_100130__dat00.bin

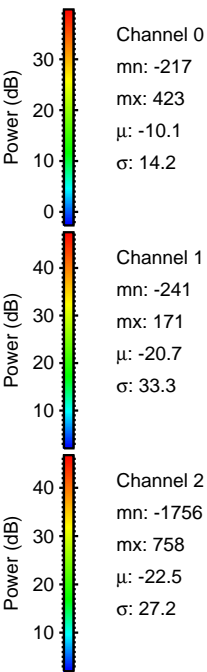
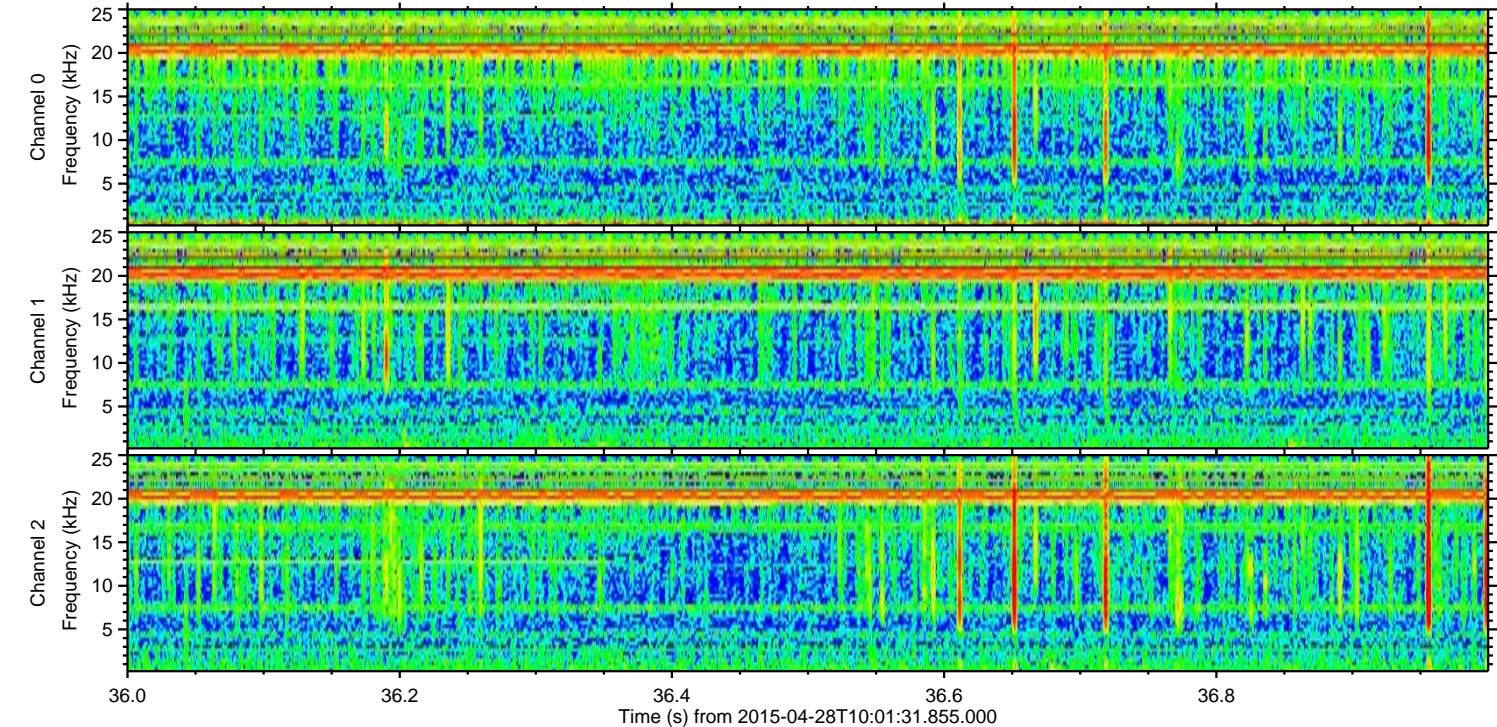
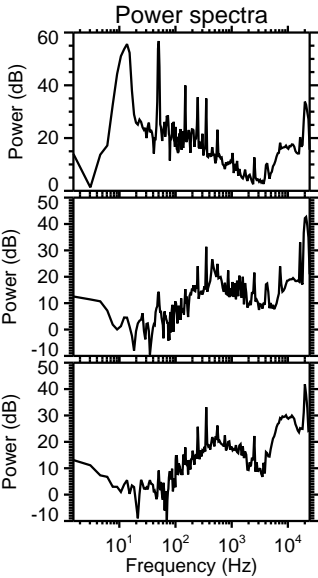
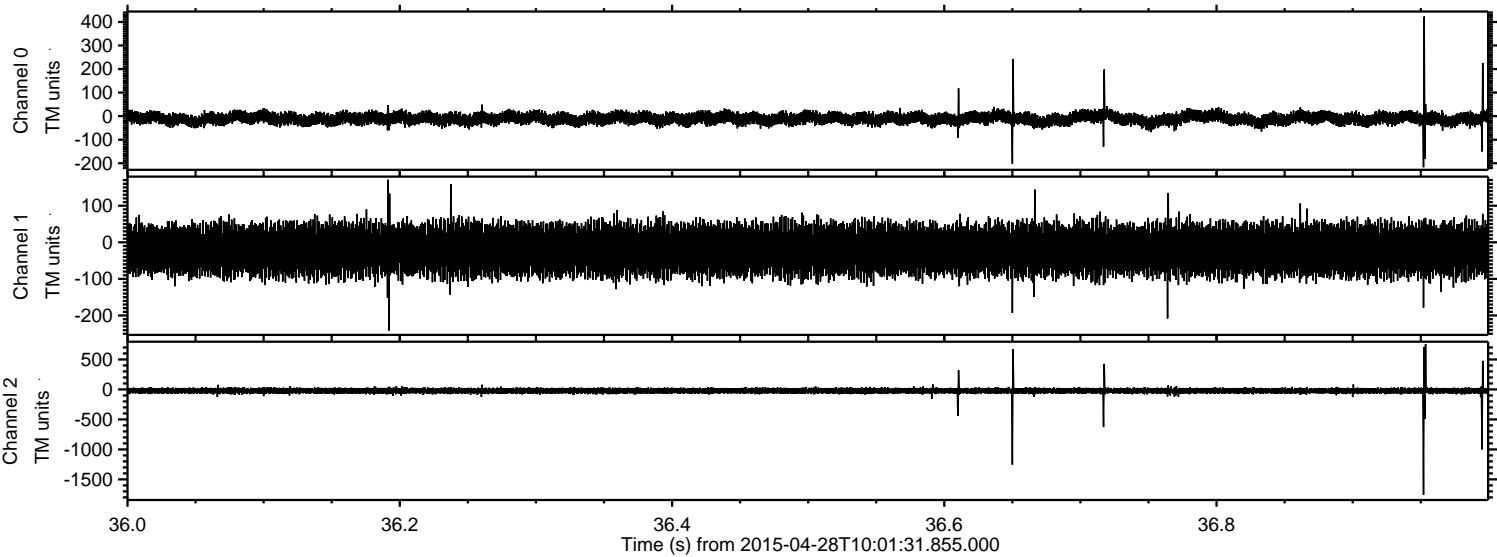

Processed Tue Apr 28 12:09:27 2015 by ELM ver.2012-10-06 from 001__elm20150428_100130__dat00.bin

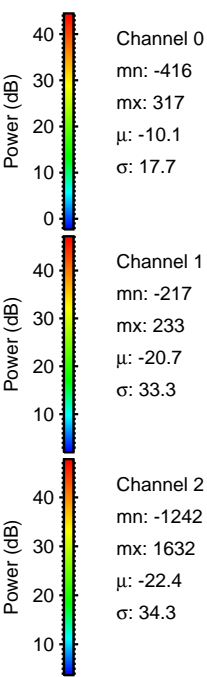
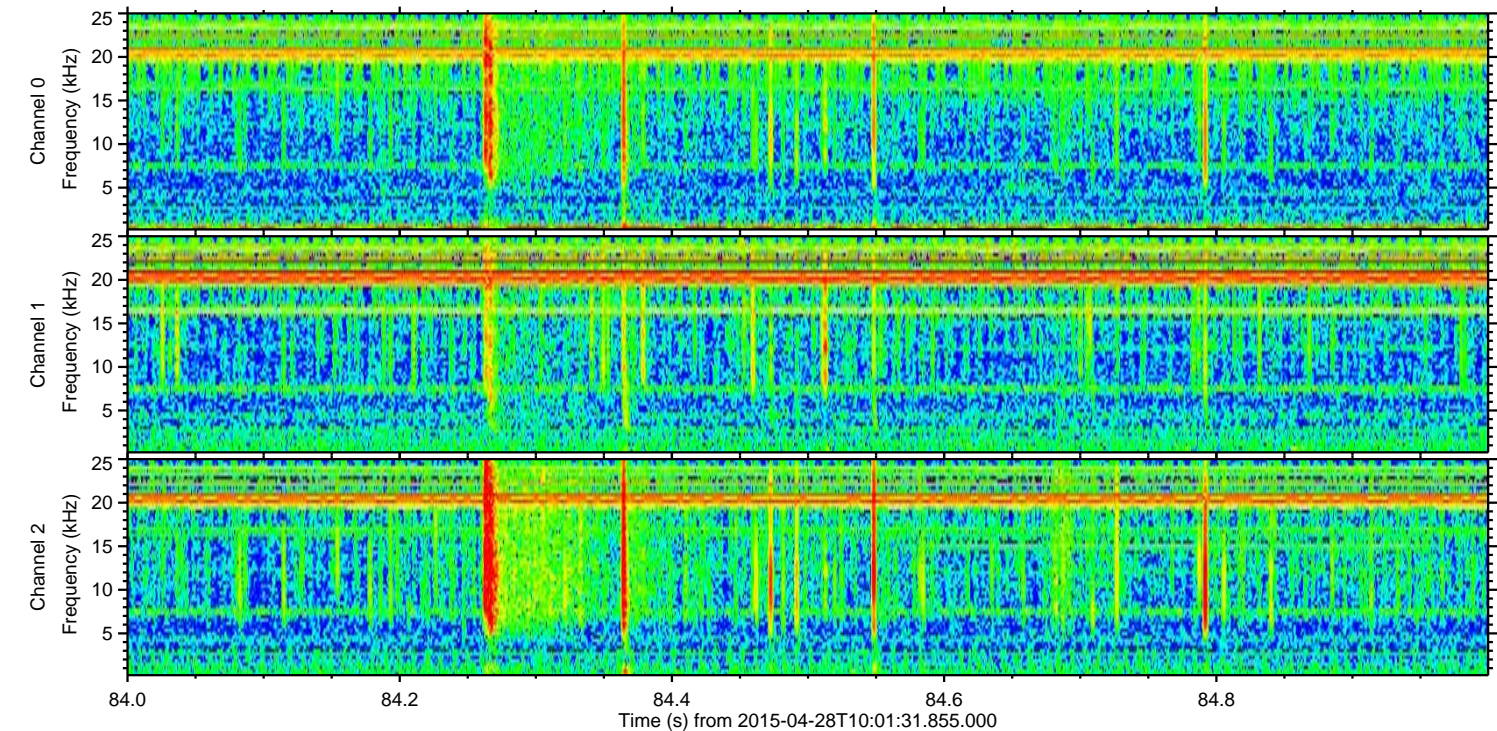
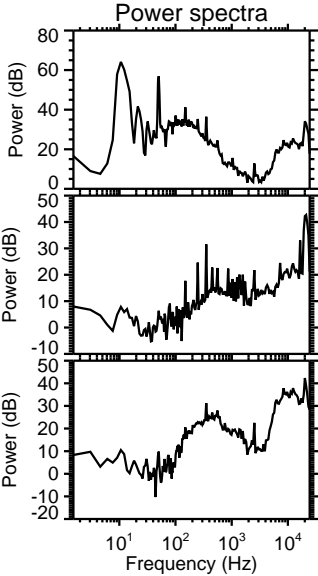
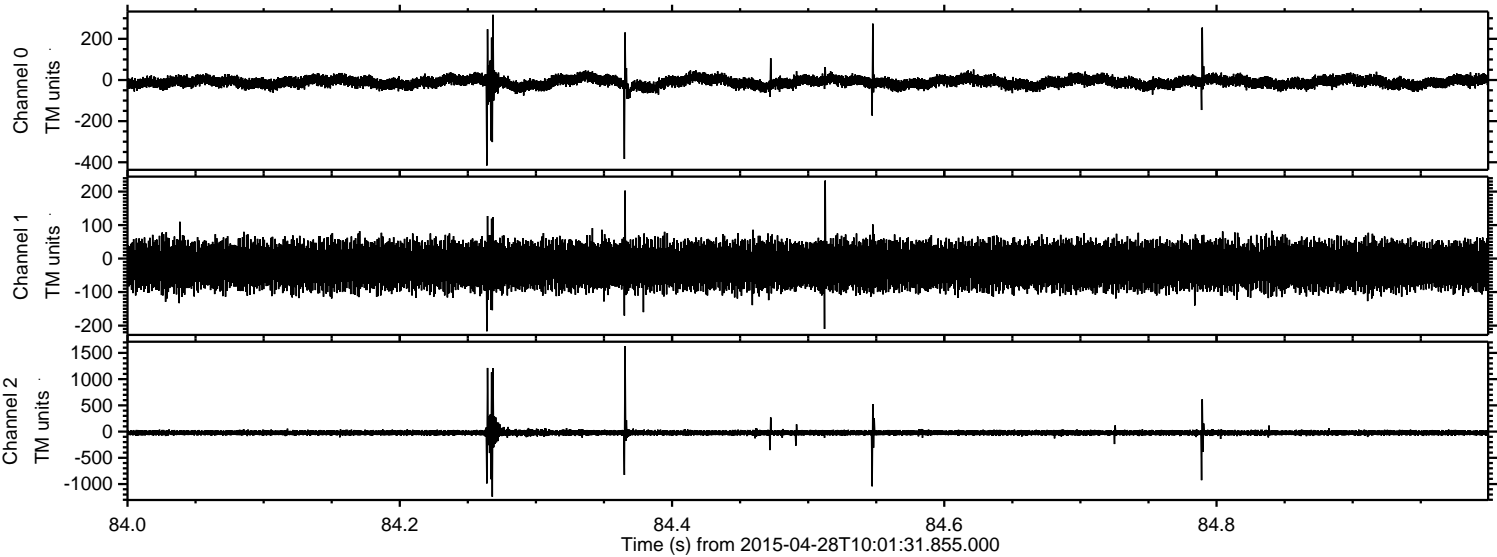

Processed Tue Apr 28 12:09:28 2015 by ELM ver.2012-10-06 from 001__elm20150428_100130__dat00.bin

