

# ELMAVAN 3D WAVEFORMS (Measured data sampled at 50 kHz) 49779 packets of 144 samples from 2015-04-28T08:31:29.129.999.

Processed Tue Apr 28 10:38:58 2015 by ELM ver.2012-10-06 from 001\_\_elm20150428\_083128\_\_dat00.bin

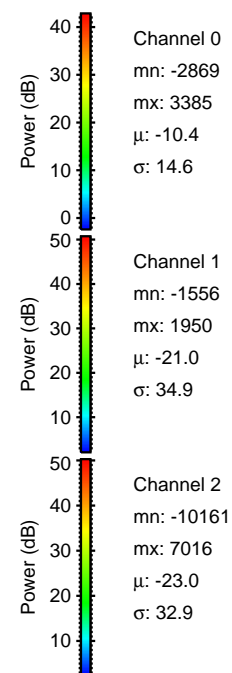

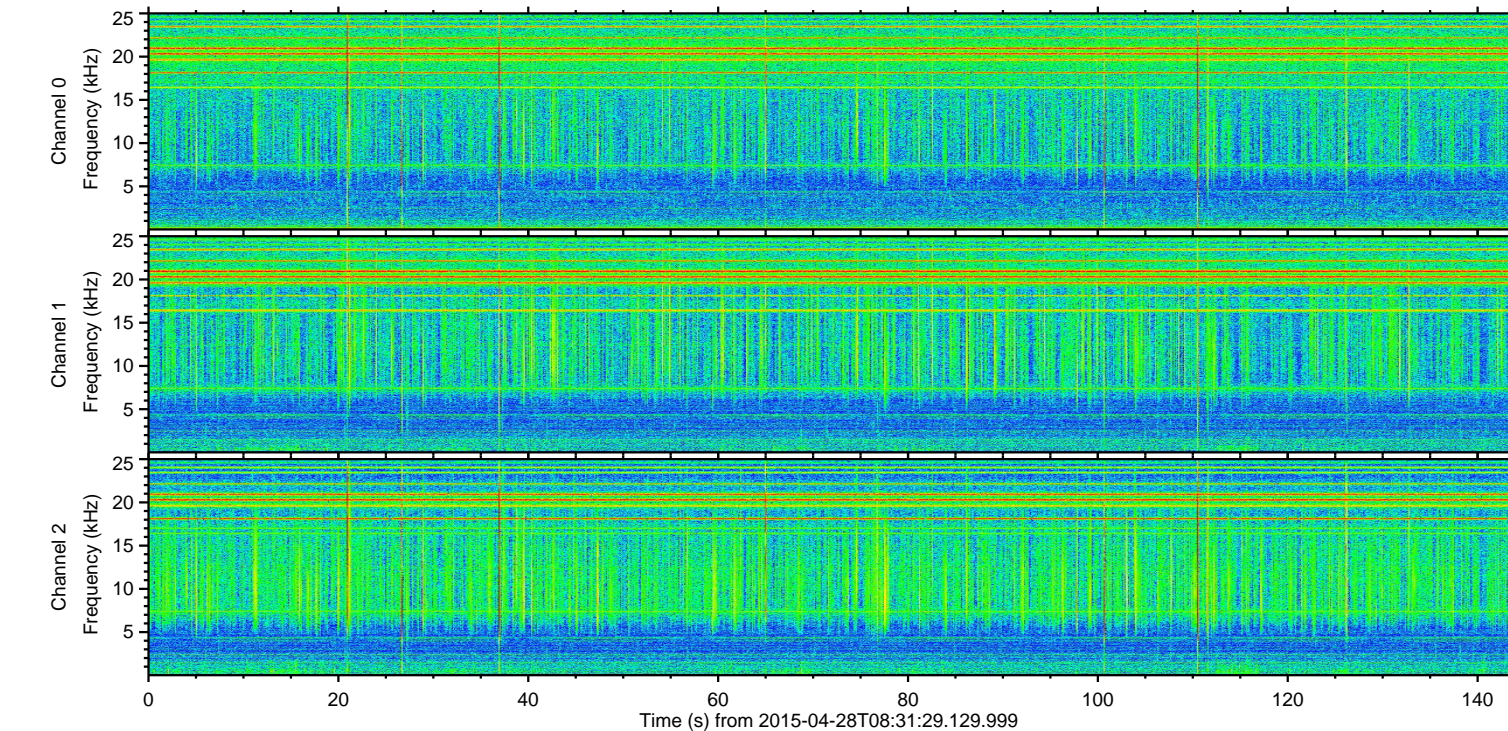
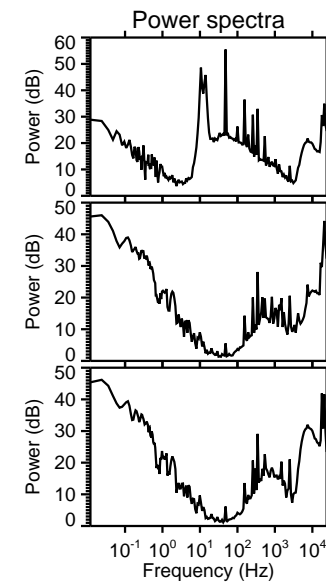
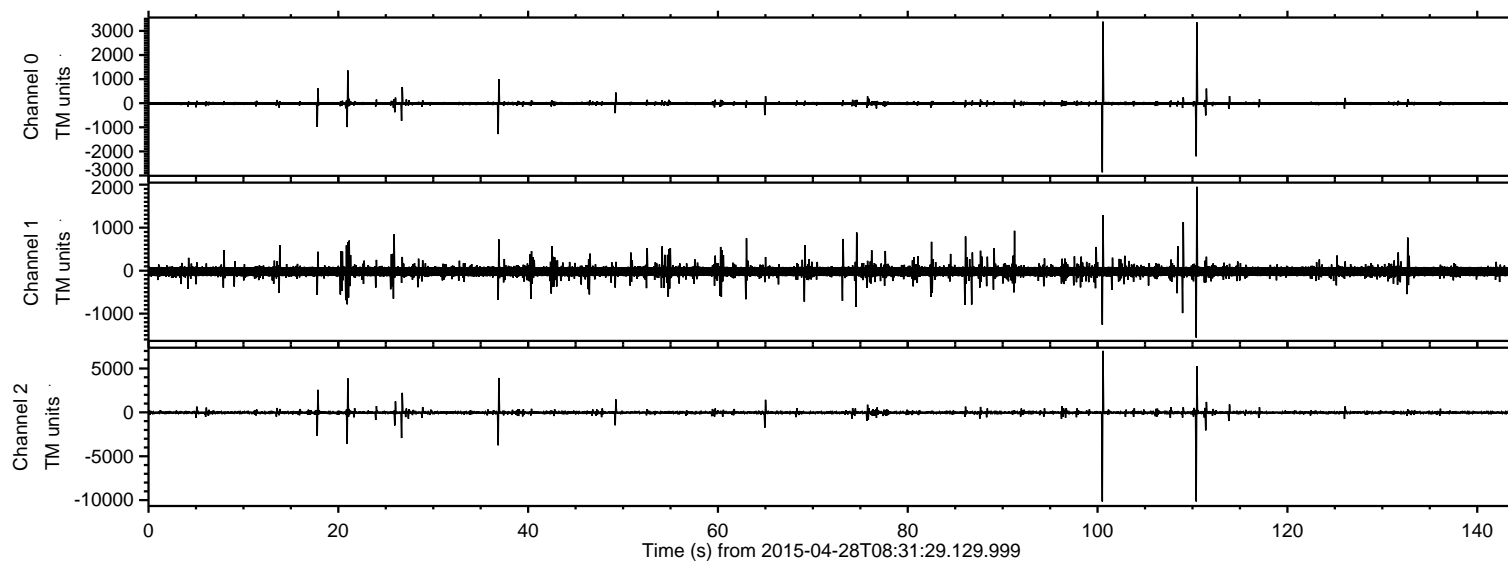

ELMAVAN 3D WAVEFORMS (Measured data sampled at 50 kHz) 49779 packets of 144 samples from 2015-04-28T08:31:29.129.999. Part 101/144

Processed Tue Apr 28 10:39:10 2015 by ELM ver.2012-10-06 from 001\_\_elm20150428\_083128\_\_dat00.bin

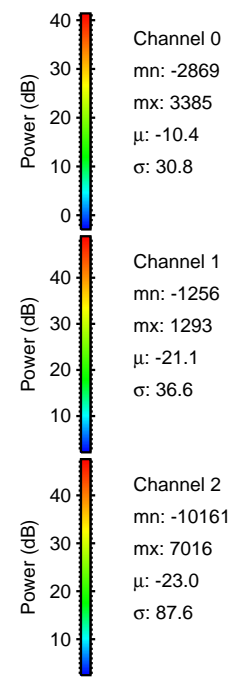
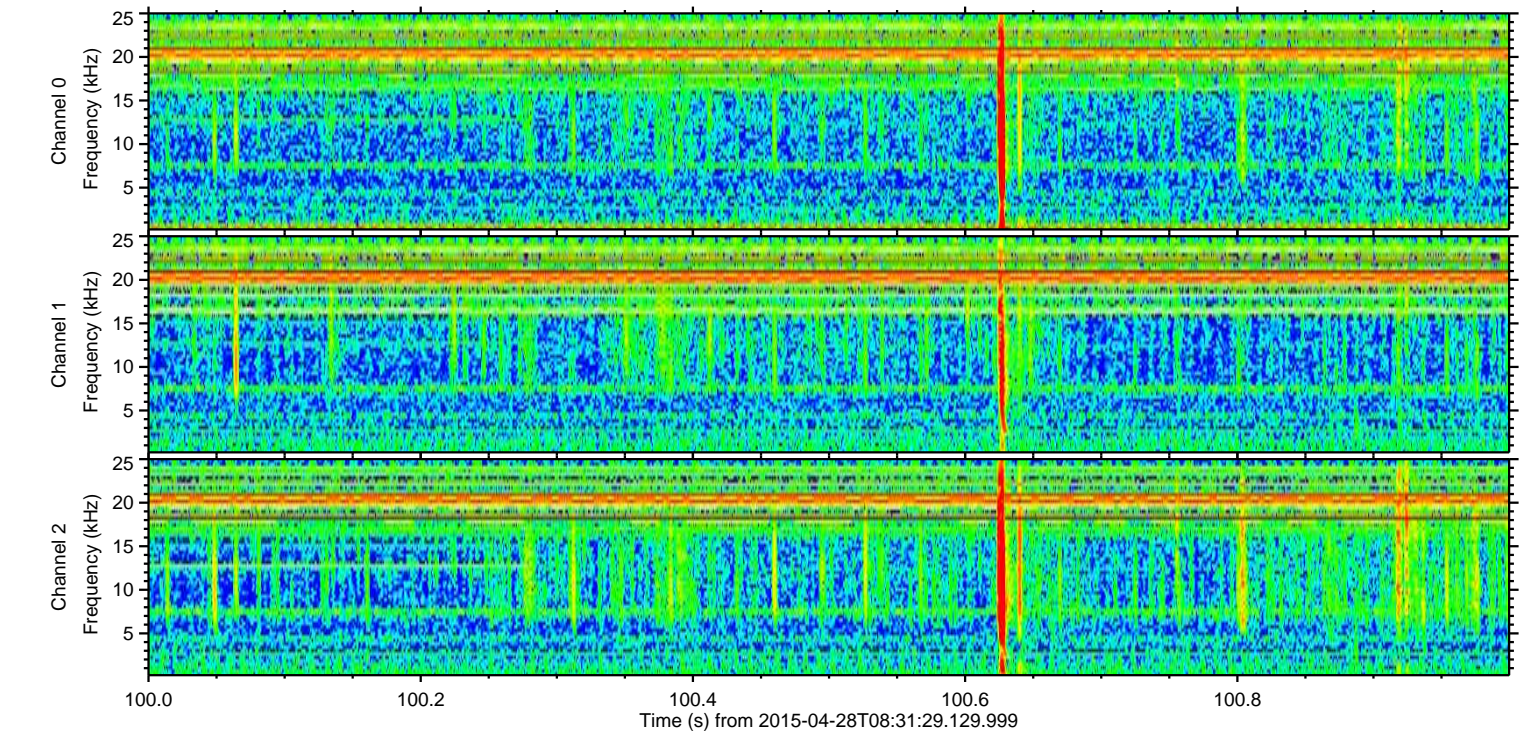
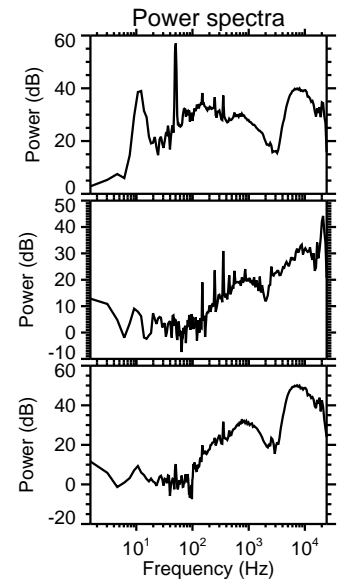
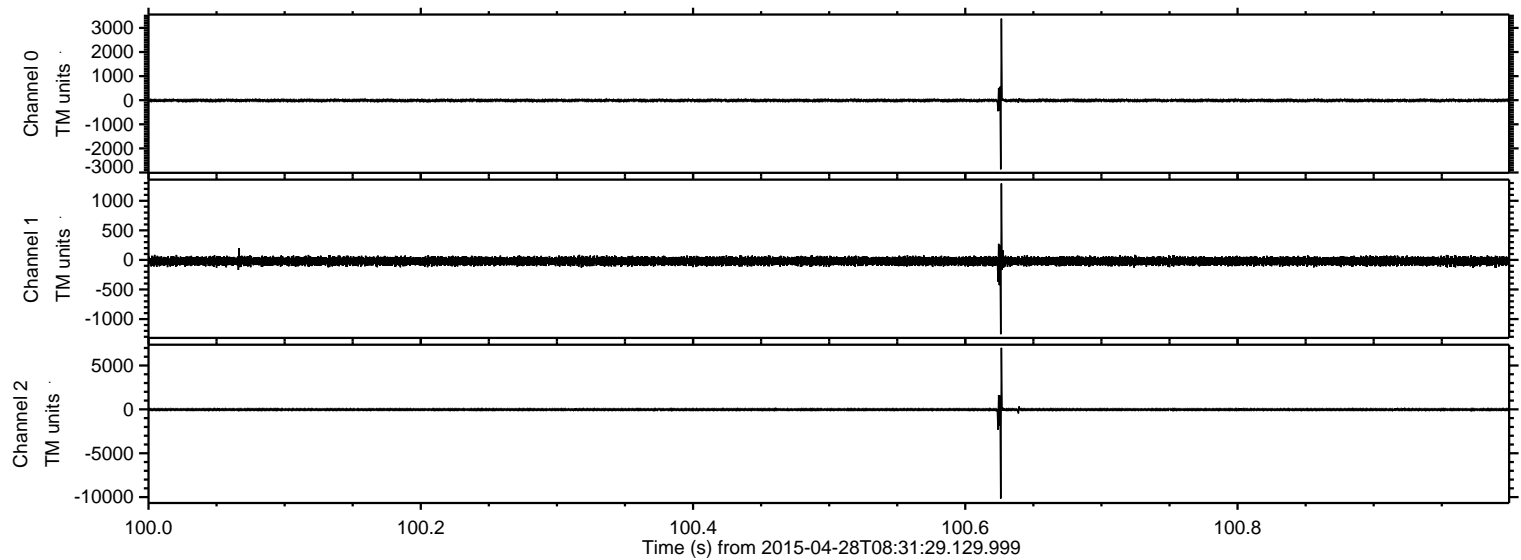



ELMAVAN 3D WAVEFORMS (Measured data sampled at 50 kHz) 49779 packets of 144 samples from 2015-04-28T08:31:29.129.999. Part 111/144

Processed Tue Apr 28 10:39:11 2015 by ELM ver.2012-10-06 from 001\_\_elm20150428\_083128\_\_dat00.bin

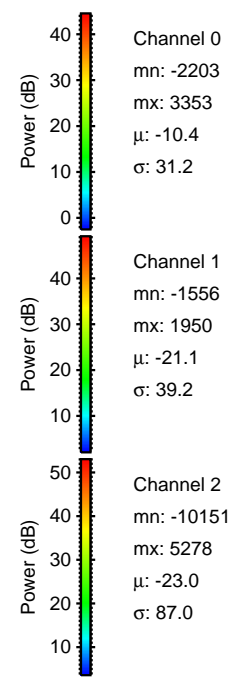
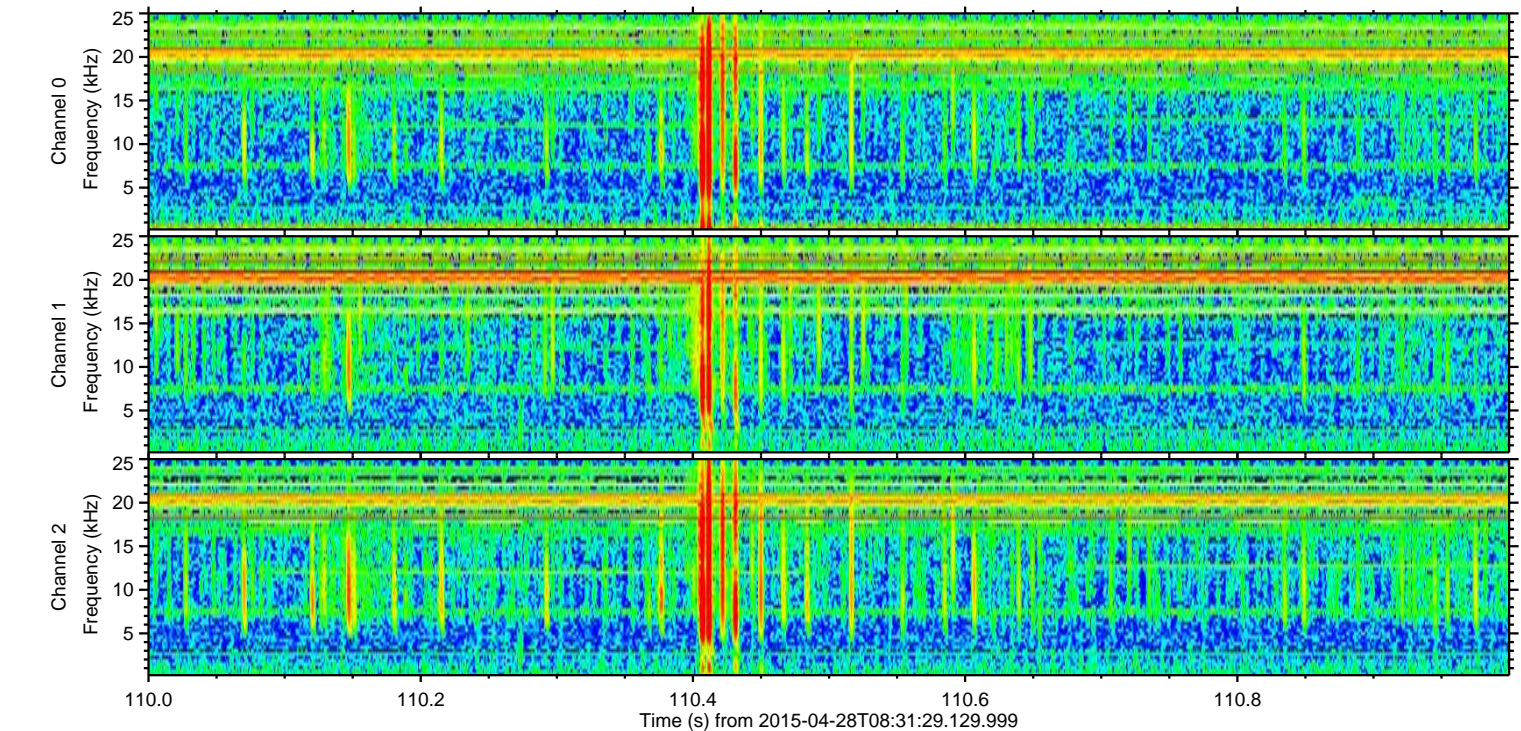
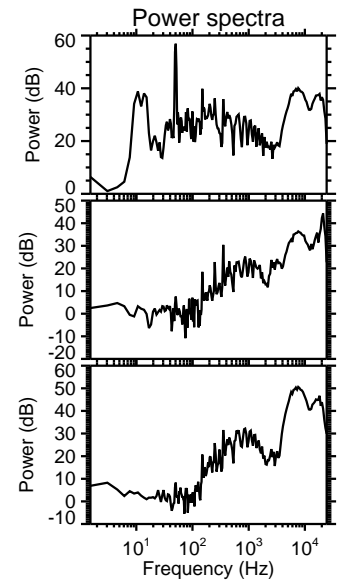
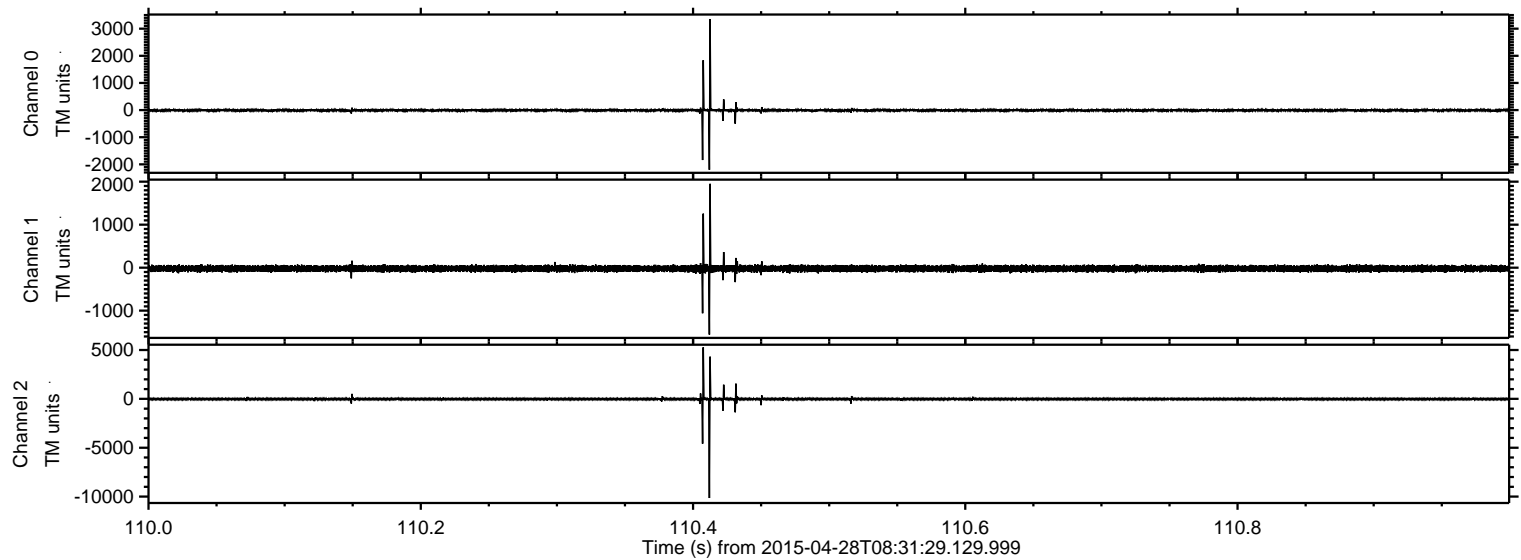



ELMAVAN 3D WAVEFORMS (Measured data sampled at 50 kHz) 49779 packets of 144 samples from 2015-04-28T08:31:29.129.999. Part 37/144

Processed Tue Apr 28 10:39:12 2015 by ELM ver.2012-10-06 from 001\_\_elm20150428\_083128\_\_dat00.bin

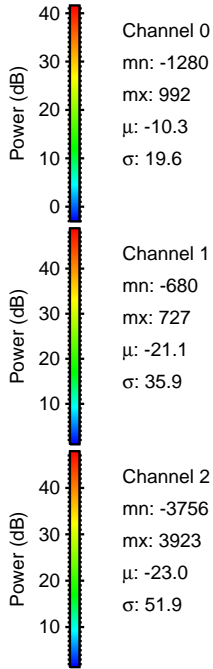
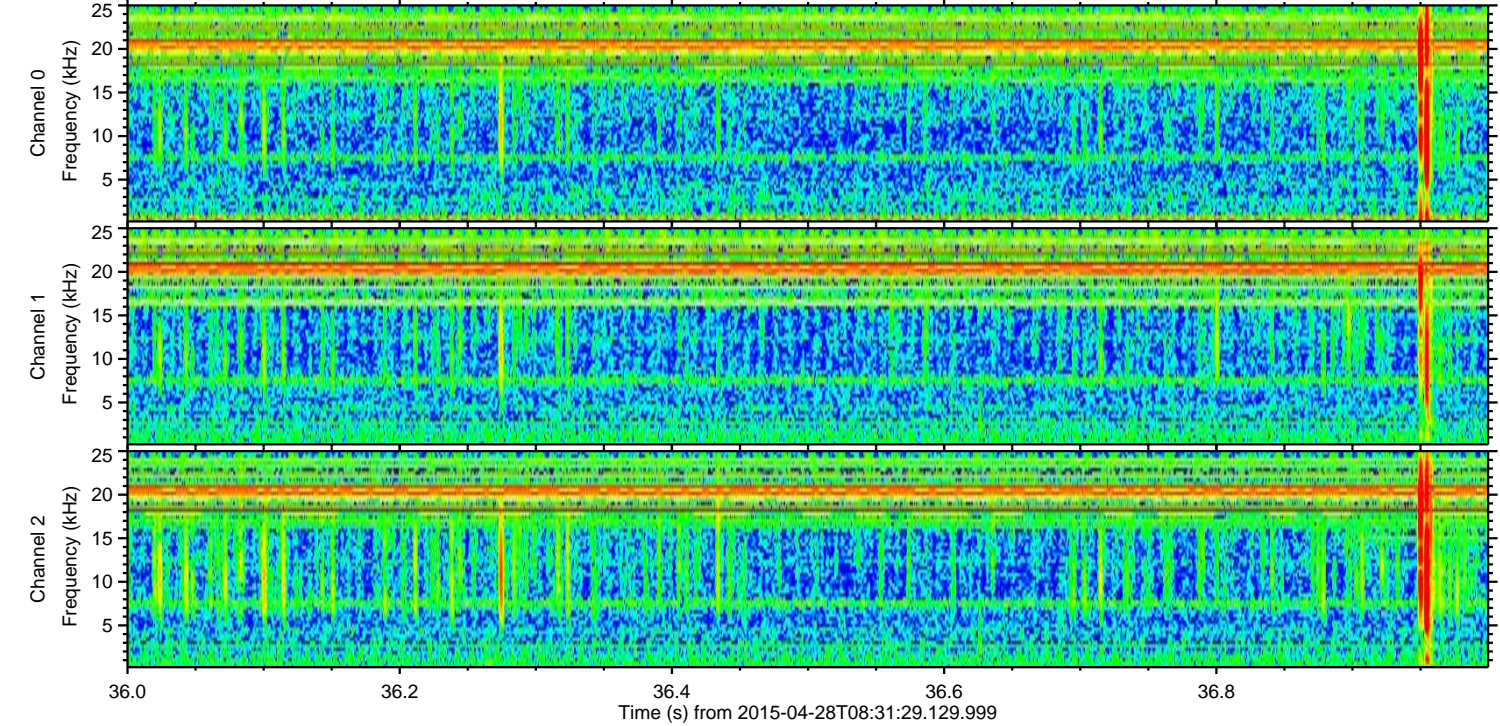
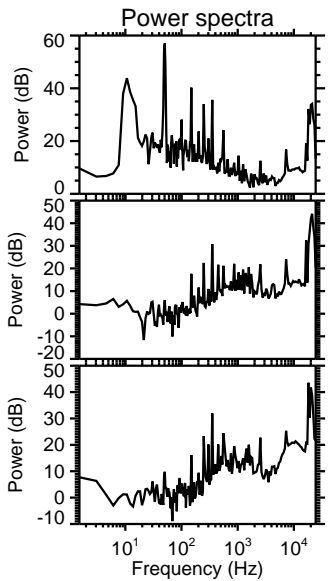
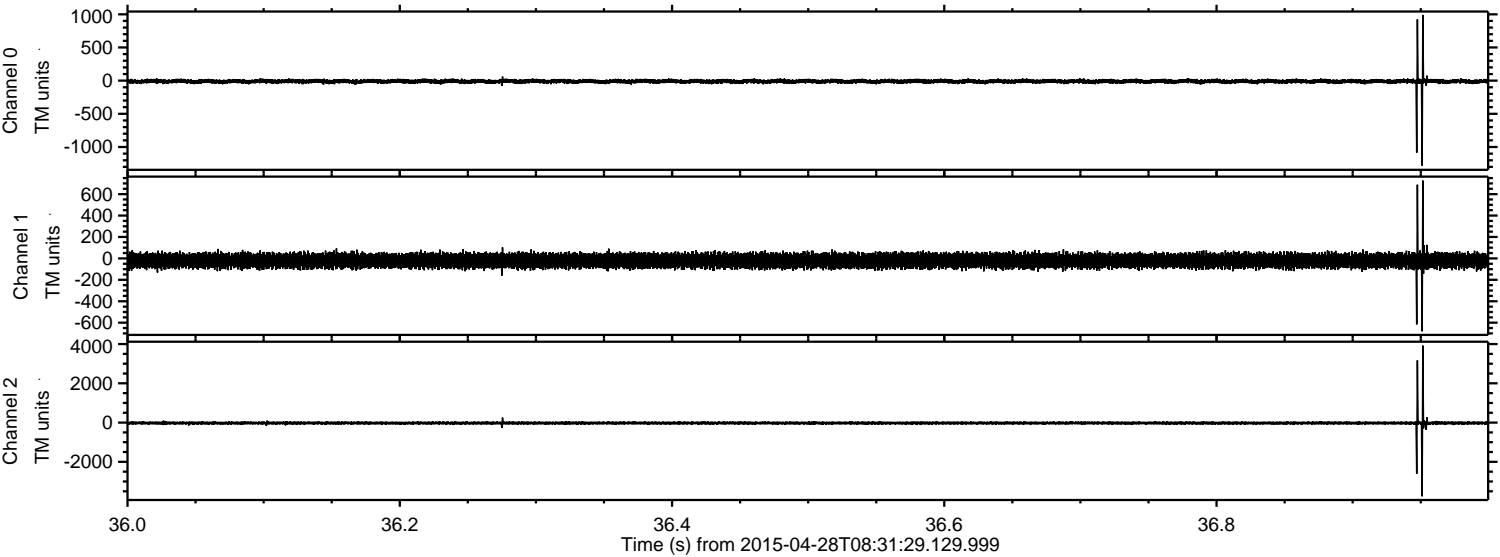

Channel 0  
mn: -1280  
mx: 992  
 $\mu$ : -10.3  
 $\sigma$ : 19.6

Channel 1  
mn: -680  
mx: 727  
 $\mu$ : -21.1  
 $\sigma$ : 35.9

Channel 2  
mn: -3756  
mx: 3923  
 $\mu$ : -23.0  
 $\sigma$ : 51.9



ELMAVAN 3D WAVEFORMS (Measured data sampled at 50 kHz) 49779 packets of 144 samples from 2015-04-28T08:31:29.129.999. Part 21/144

Processed Tue Apr 28 10:39:13 2015 by ELM ver.2012-10-06 from 001\_\_elm20150428\_083128\_\_dat00.bin

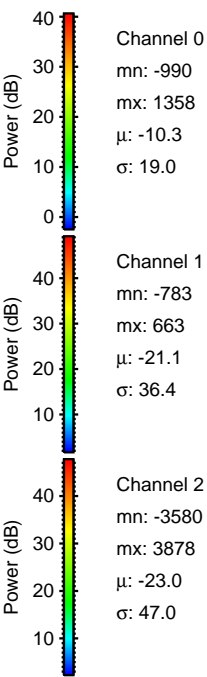
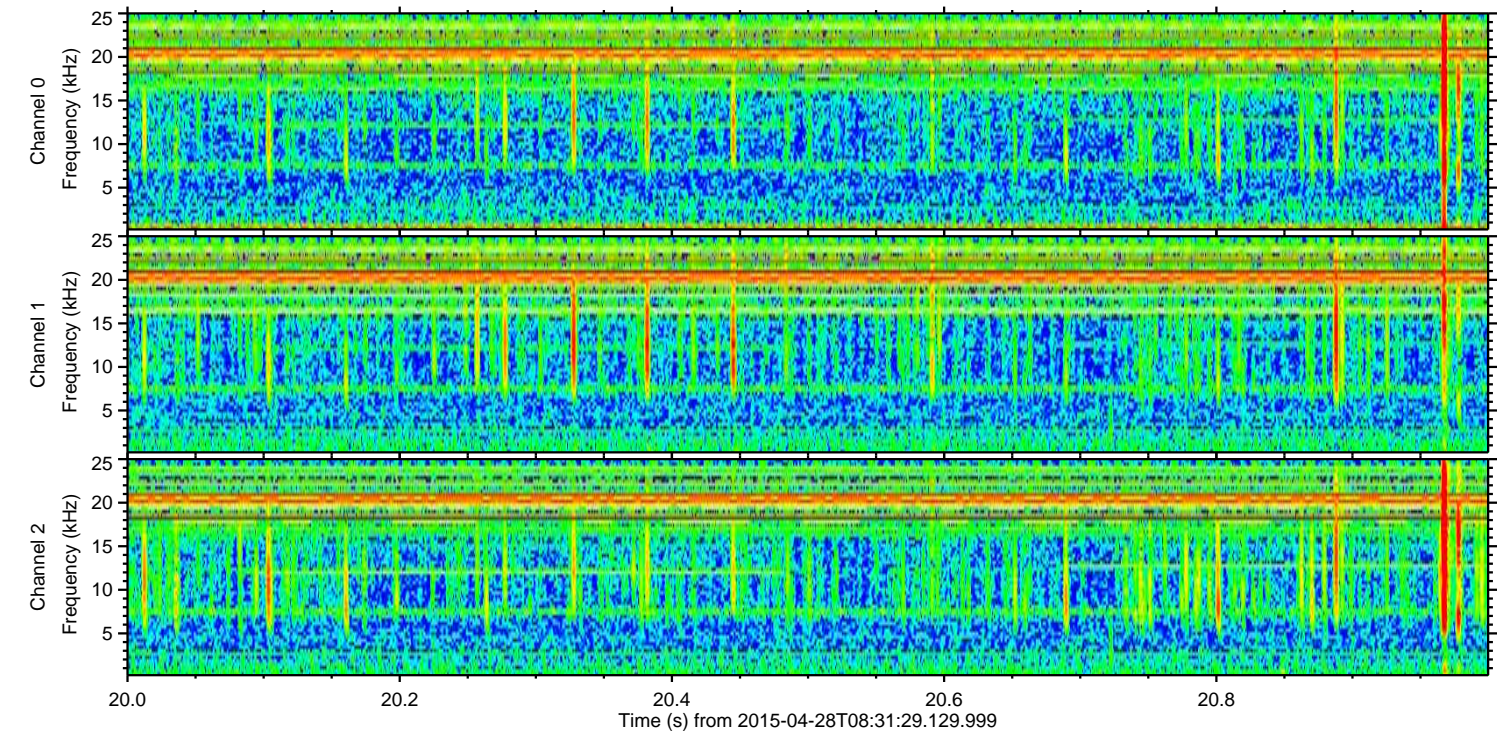
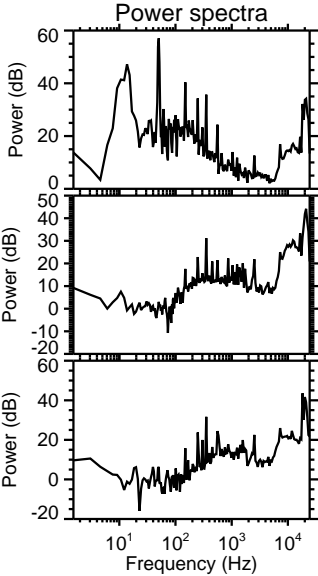
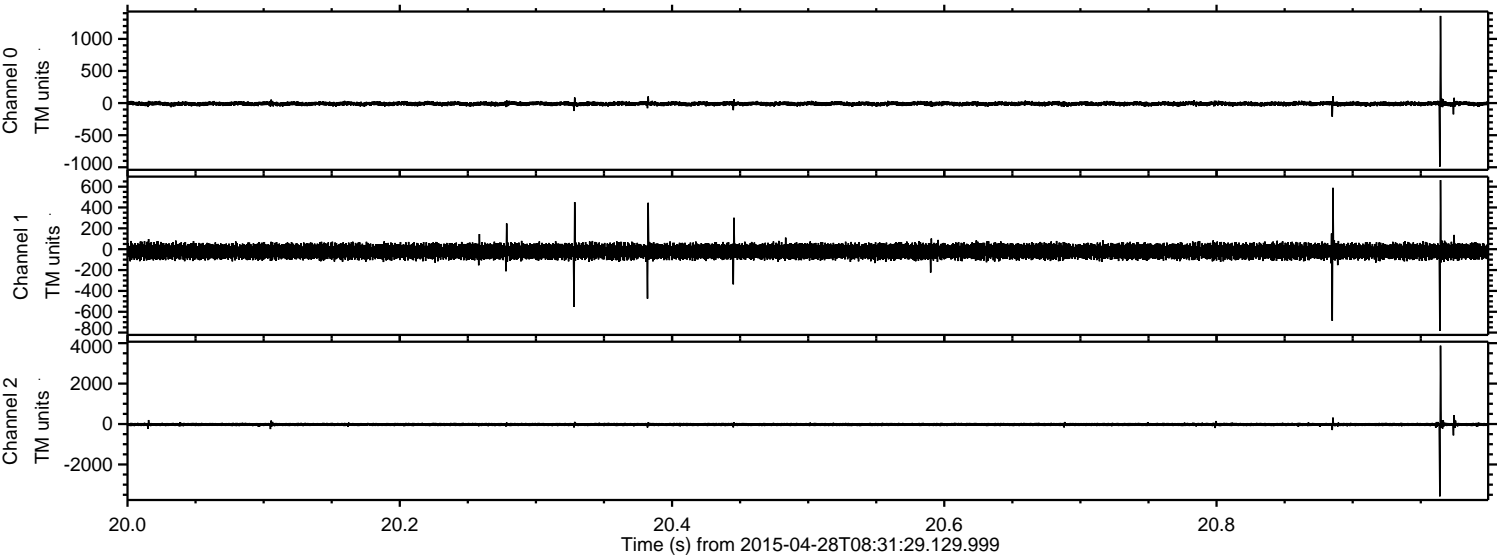



ELMAVAN 3D WAVEFORMS (Measured data sampled at 50 kHz) 49779 packets of 144 samples from 2015-04-28T08:31:29.129.999. Part 27/144

Processed Tue Apr 28 10:39:14 2015 by ELM ver.2012-10-06 from 001\_\_elm20150428\_083128\_\_dat00.bin

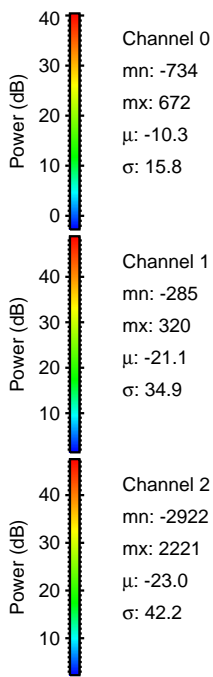
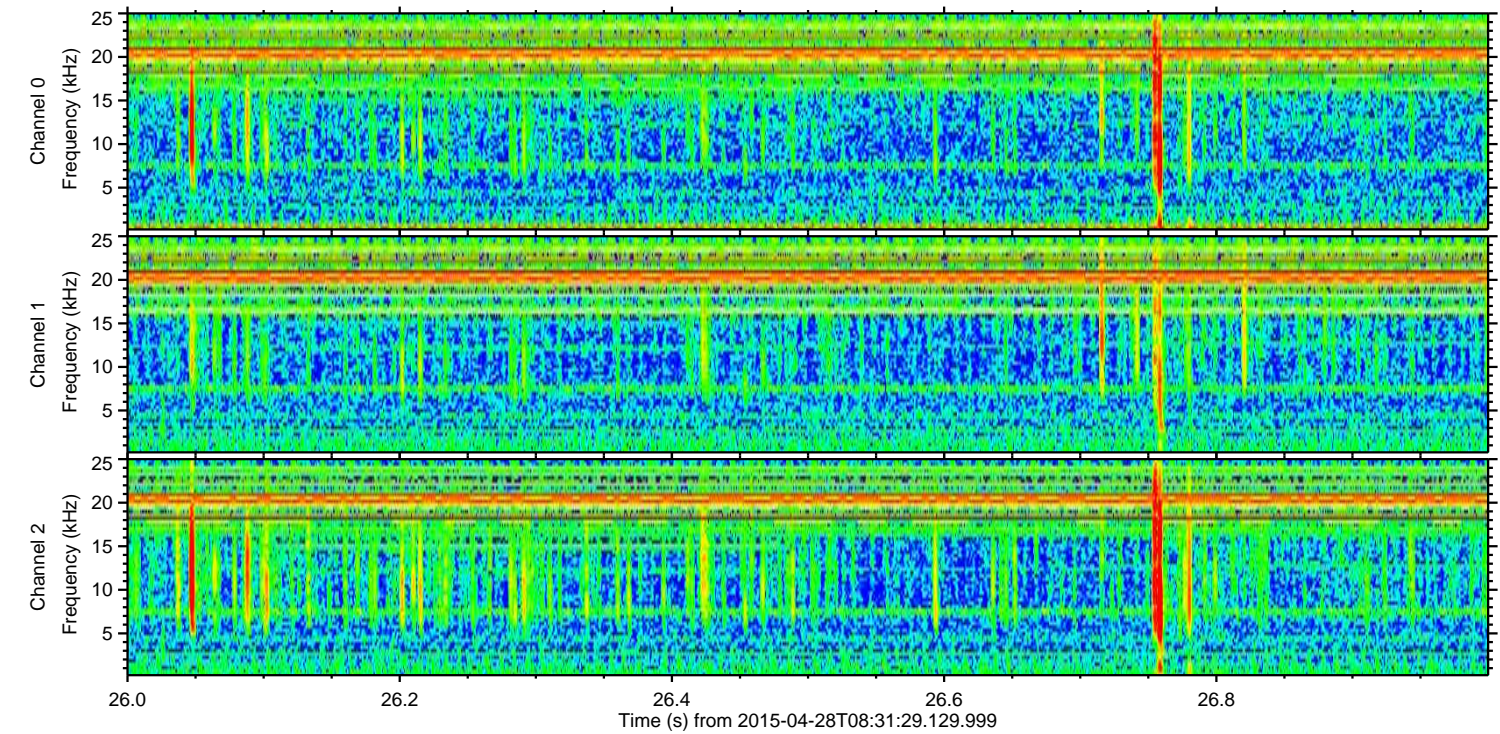
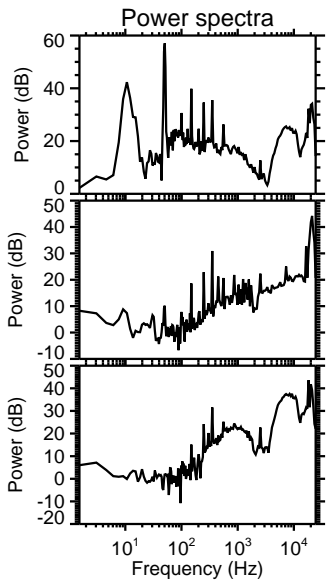
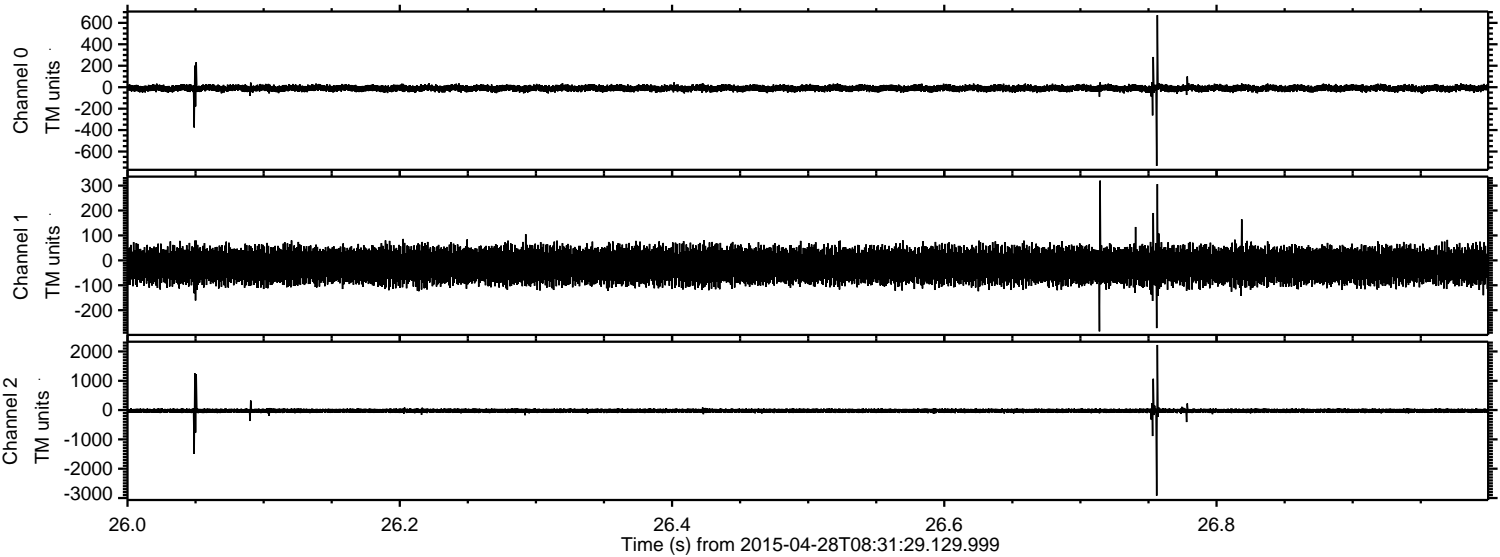

Channel 0  
mn: -734  
mx: 672  
 $\mu$ : -10.3  
 $\sigma$ : 15.8

Channel 1  
mn: -285  
mx: 320  
 $\mu$ : -21.1  
 $\sigma$ : 34.9

Channel 2  
mn: -2922  
mx: 2221  
 $\mu$ : -23.0  
 $\sigma$ : 42.2



ELMAVAN 3D WAVEFORMS (Measured data sampled at 50 kHz) 49779 packets of 144 samples from 2015-04-28T08:31:29.129.999. Part 18/144

Processed Tue Apr 28 10:39:15 2015 by ELM ver.2012-10-06 from 001\_\_elm20150428\_083128\_\_dat00.bin

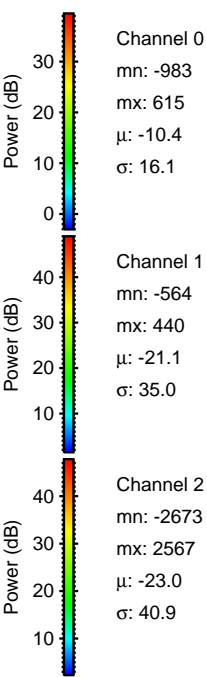
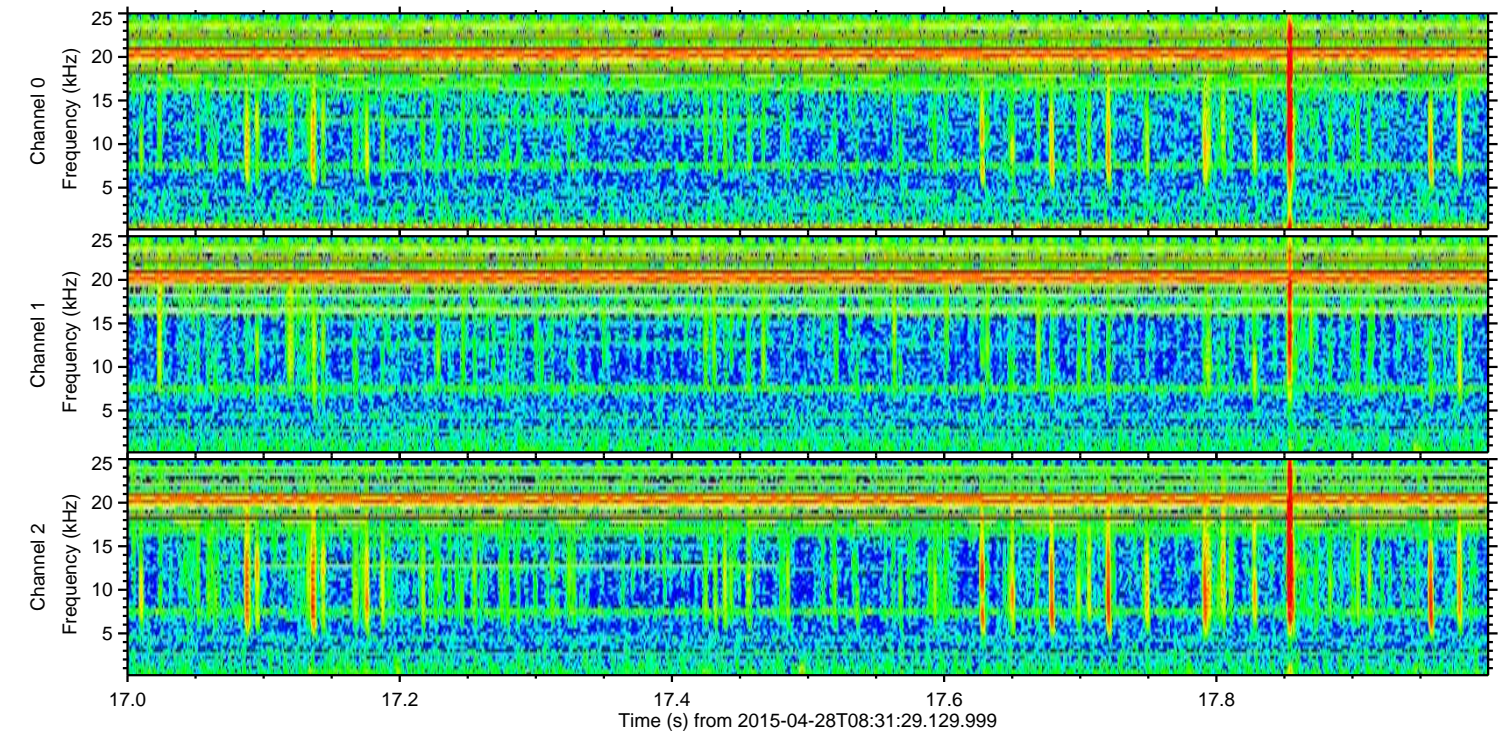
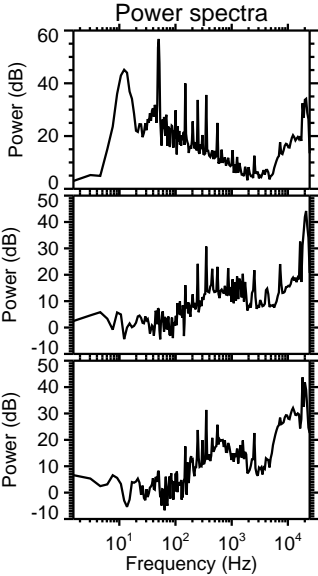
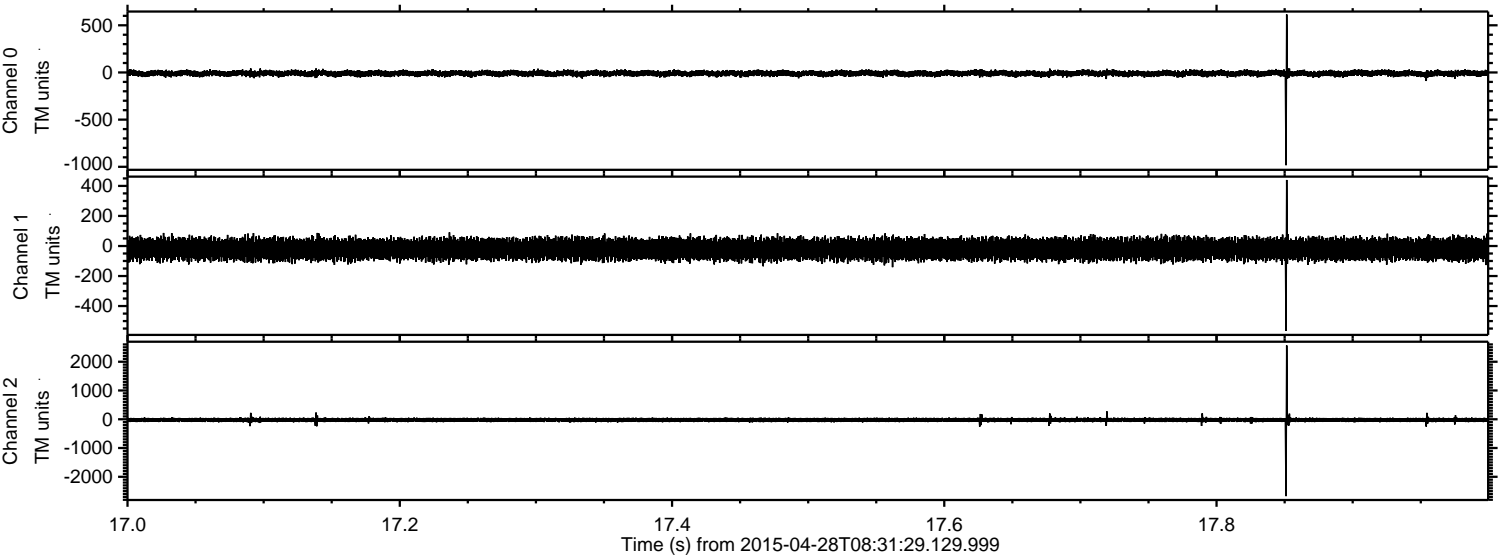

Channel 0  
mn: -983  
mx: 615  
 $\mu$ : -10.4  
 $\sigma$ : 16.1

Channel 1  
mn: -564  
mx: 440  
 $\mu$ : -21.1  
 $\sigma$ : 35.0

Channel 2  
mn: -2673  
mx: 2567  
 $\mu$ : -23.0  
 $\sigma$ : 40.9



ELMAVAN 3D WAVEFORMS (Measured data sampled at 50 kHz) 49779 packets of 144 samples from 2015-04-28T08:31:29.129.999. Part 112/144

Processed Tue Apr 28 10:39:16 2015 by ELM ver.2012-10-06 from 001\_\_elm20150428\_083128\_\_dat00.bin

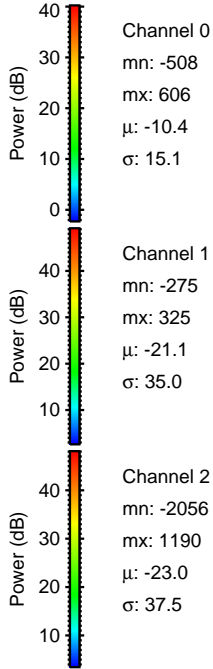
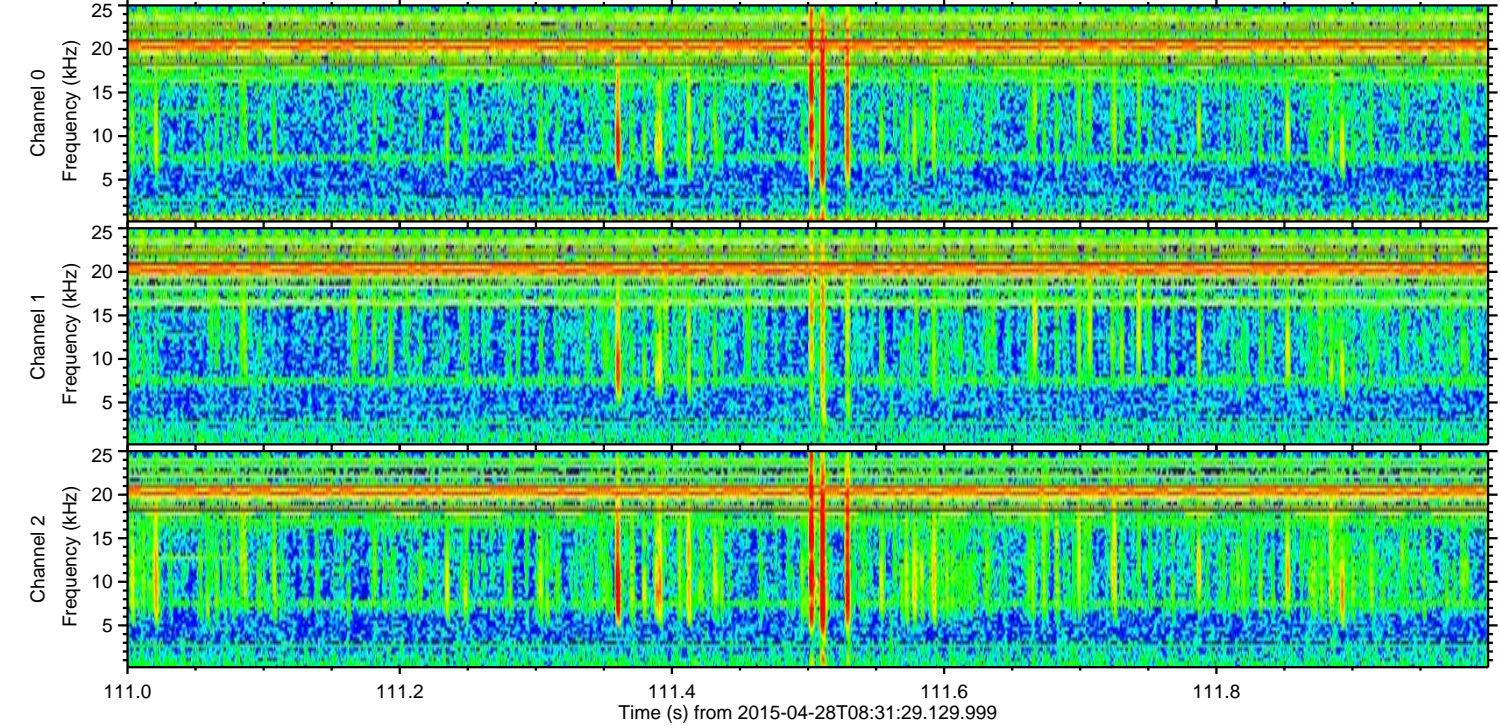
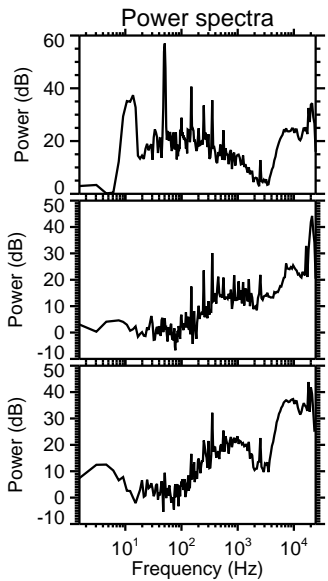
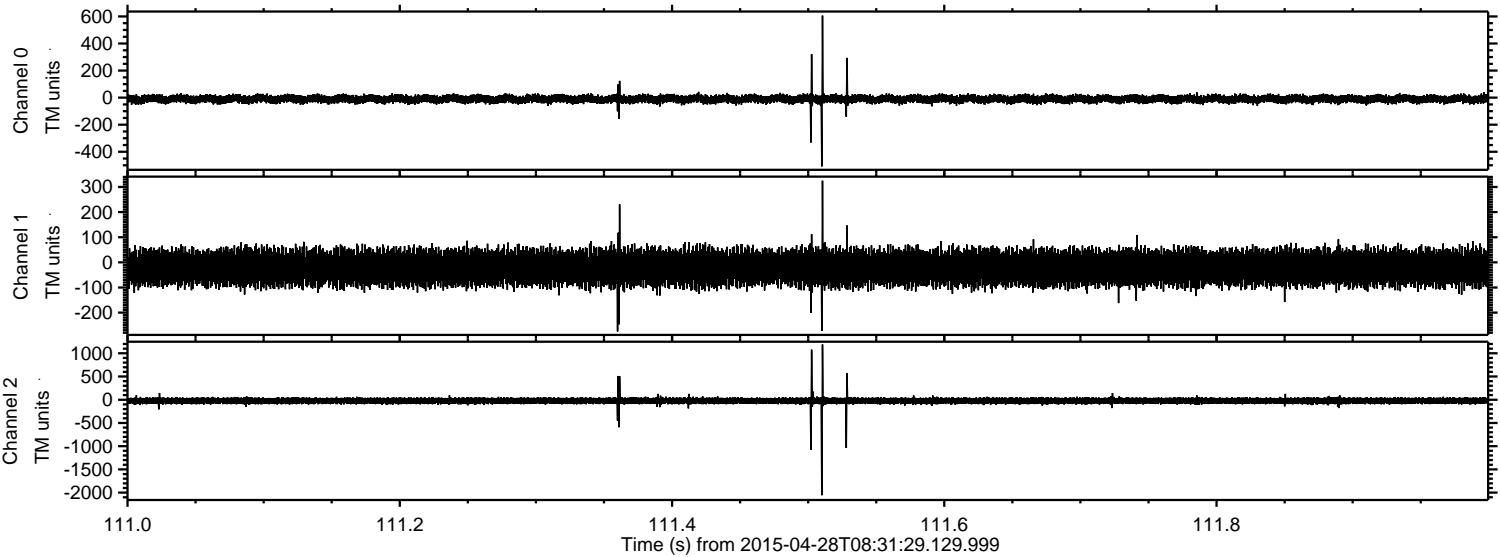



ELMAVAN 3D WAVEFORMS (Measured data sampled at 50 kHz) 49779 packets of 144 samples from 2015-04-28T08:31:29.129.999. Part 65/144

Processed Tue Apr 28 10:39:17 2015 by ELM ver.2012-10-06 from 001\_\_elm20150428\_083128\_\_dat00.bin

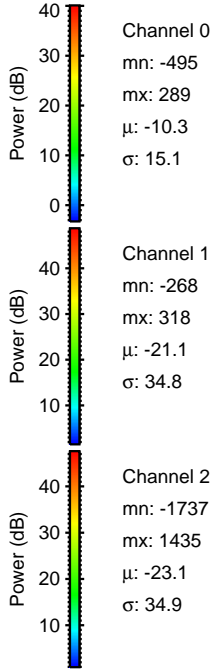
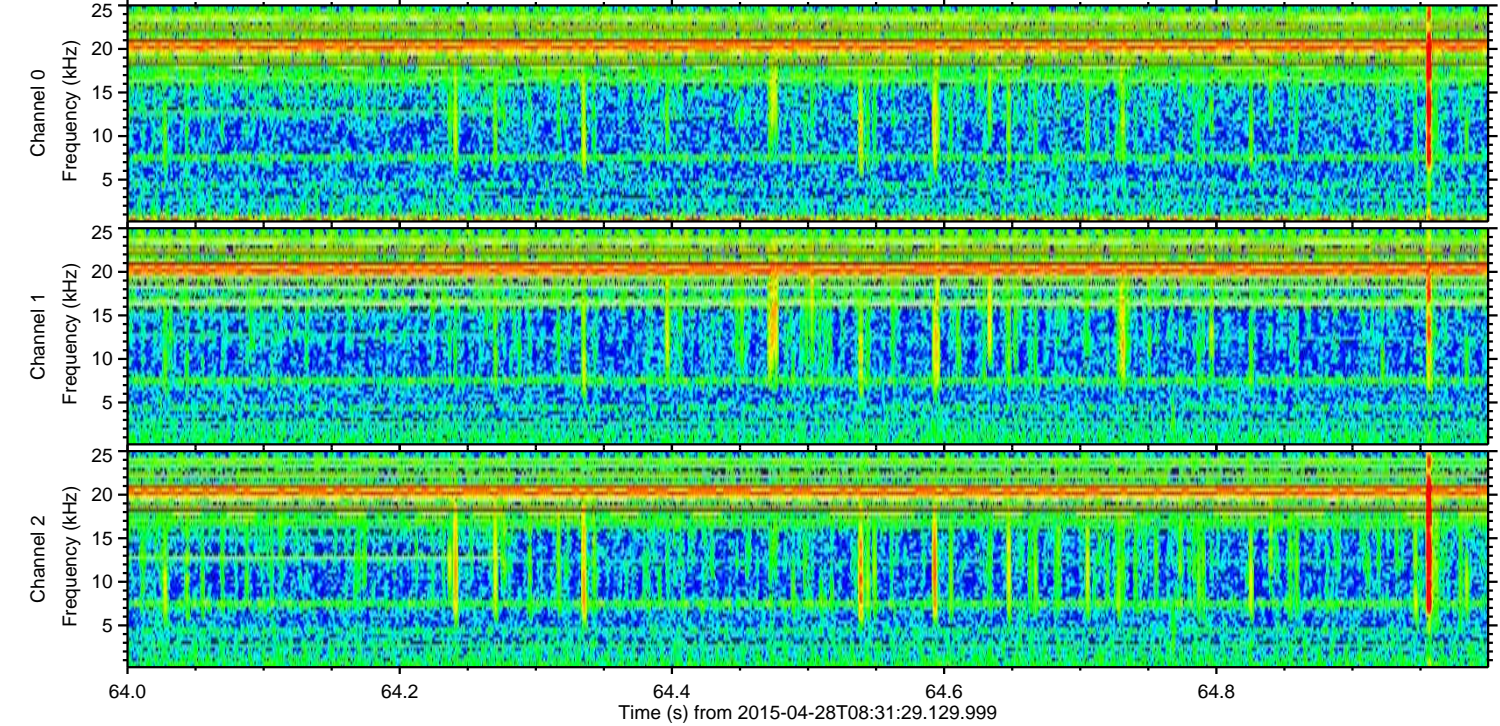
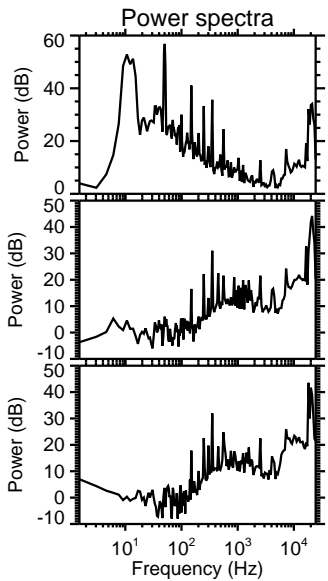
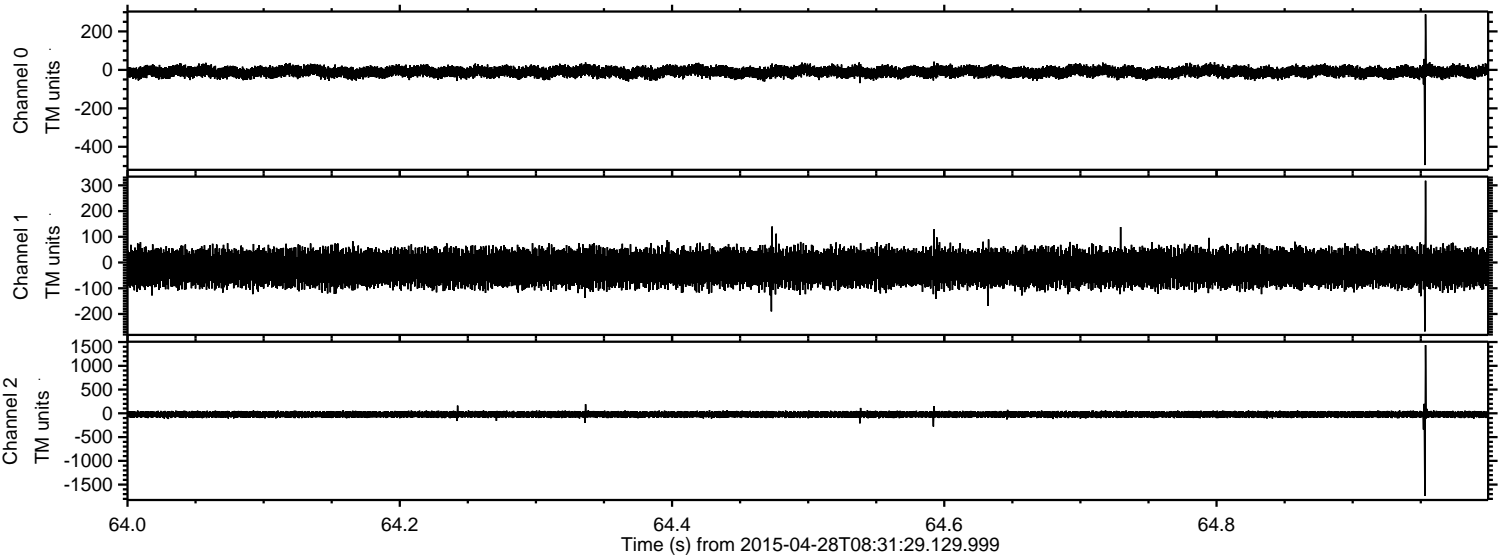



Processed Tue Apr 28 10:39:18 2015 by ELM ver.2012-10-06 from 001\_\_elm20150428\_083128\_\_dat00.bin

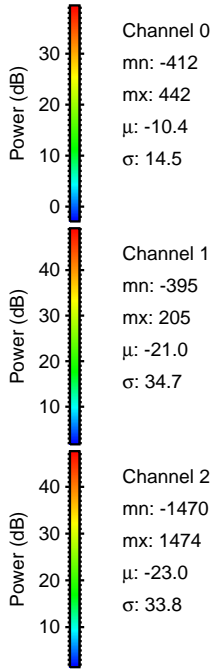
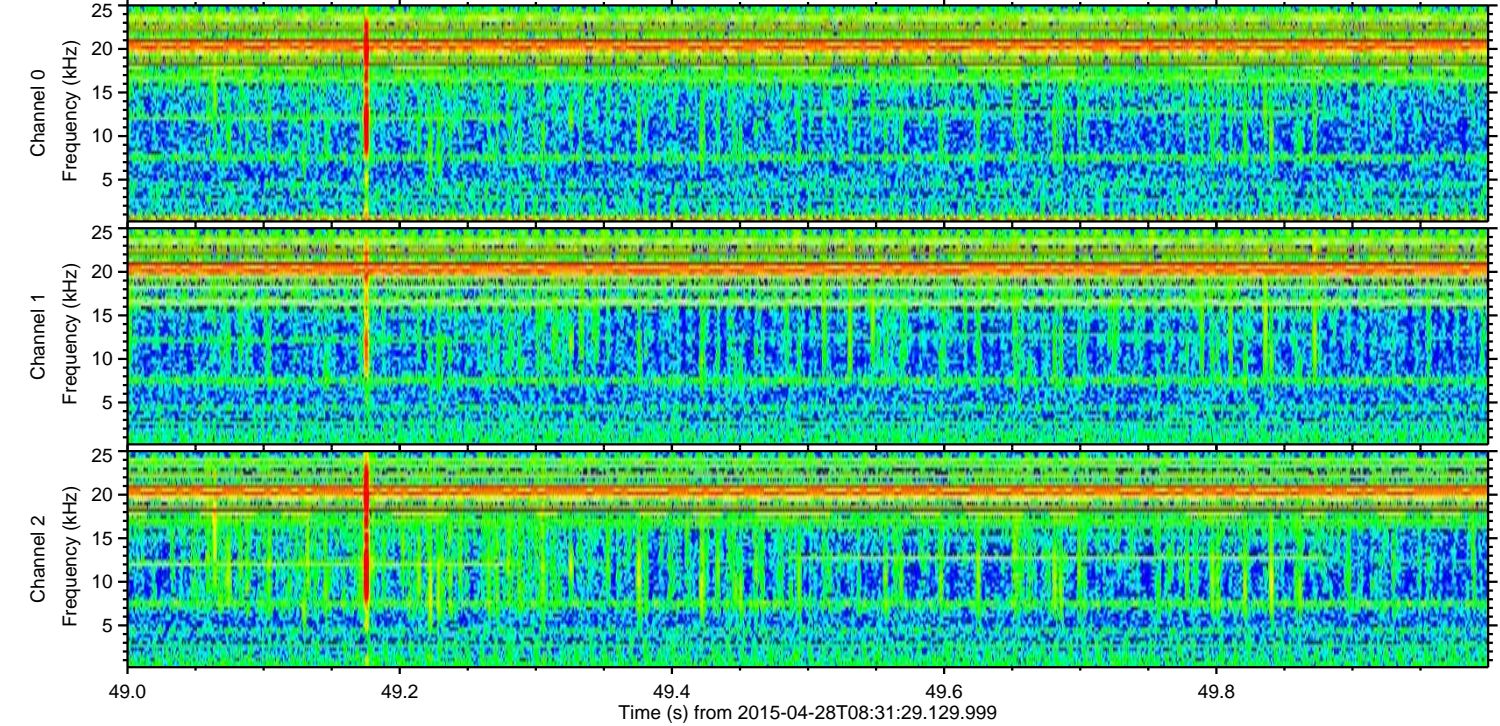
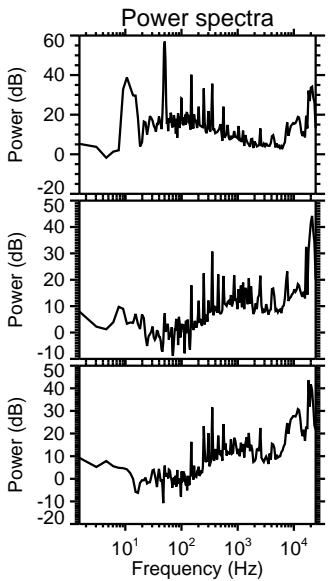
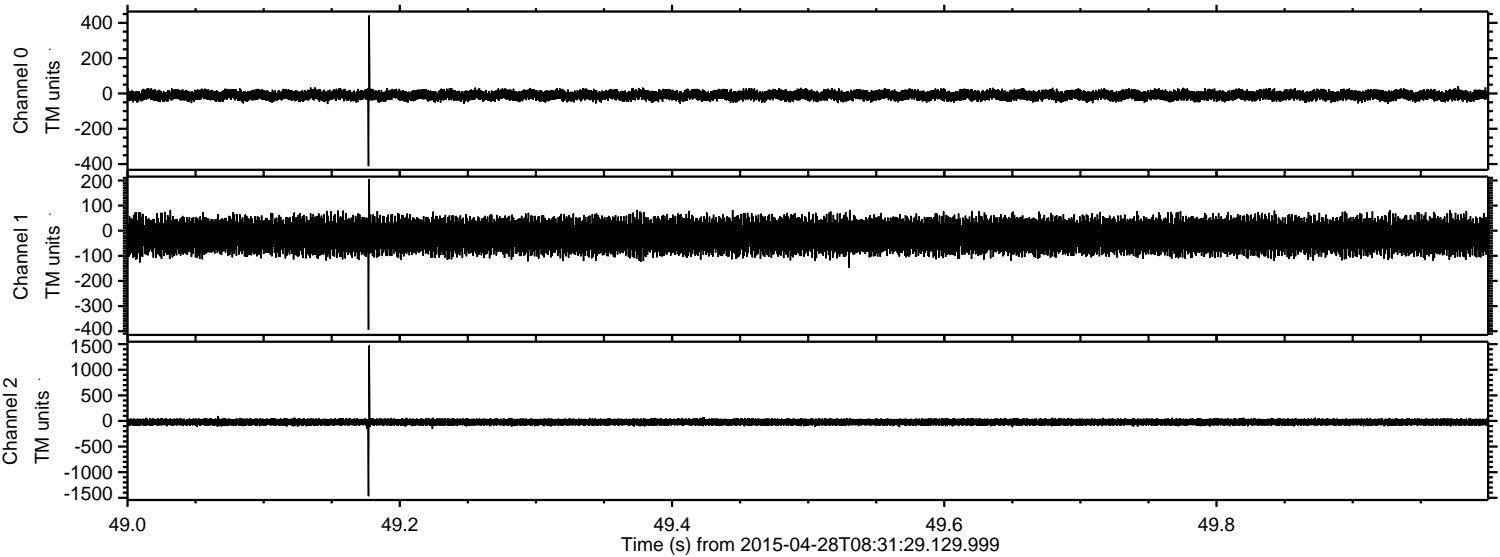



ELMAVAN 3D WAVEFORMS (Measured data sampled at 50 kHz) 49779 packets of 144 samples from 2015-04-28T08:31:29.129.999. Part 135/144

Processed Tue Apr 28 10:39:19 2015 by ELM ver.2012-10-06 from 001\_\_elm20150428\_083128\_\_dat00.bin

