

ELMAVAN 3D WAVEFORMS (Measured data sampled at 50 kHz) 49779 packets of 144 samples from 2015-04-28T06:26:25.379.000.

Processed Tue Apr 28 08:33:16 2015 by ELM ver.2012-10-06 from 001__elm20150428_062624__dat00.bin

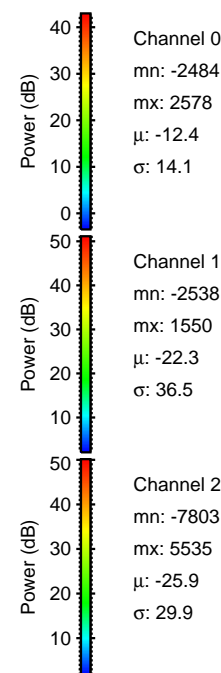

Processed Tue Apr 28 08:33:27 2015 by ELM ver.2012-10-06 from 001__elm20150428_062624__dat00.bin

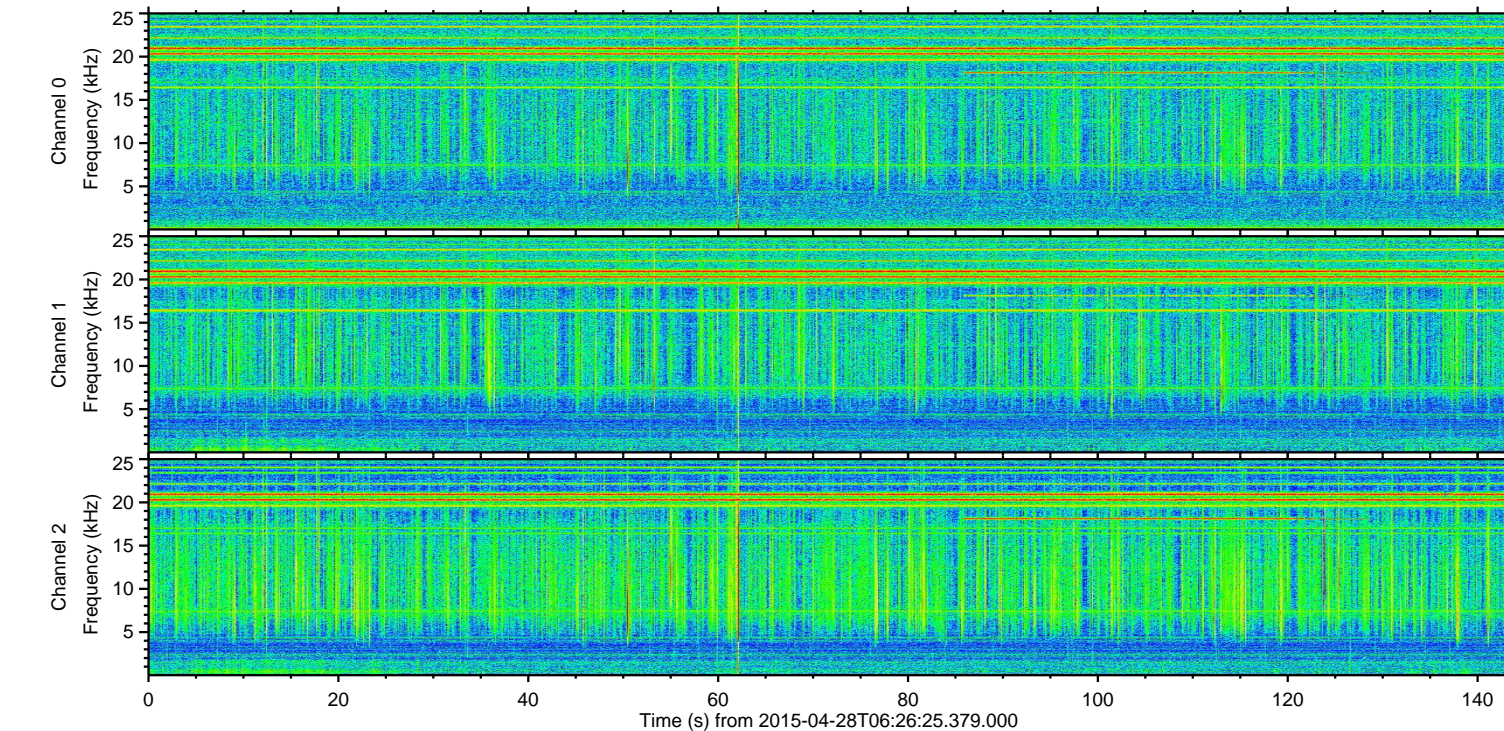
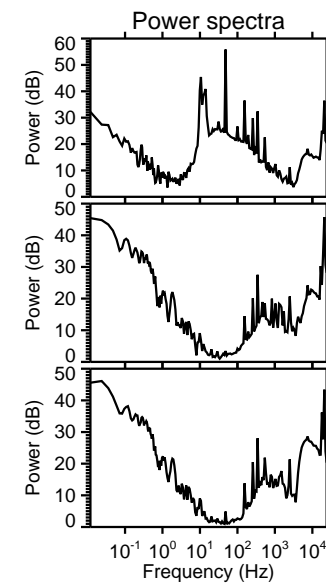
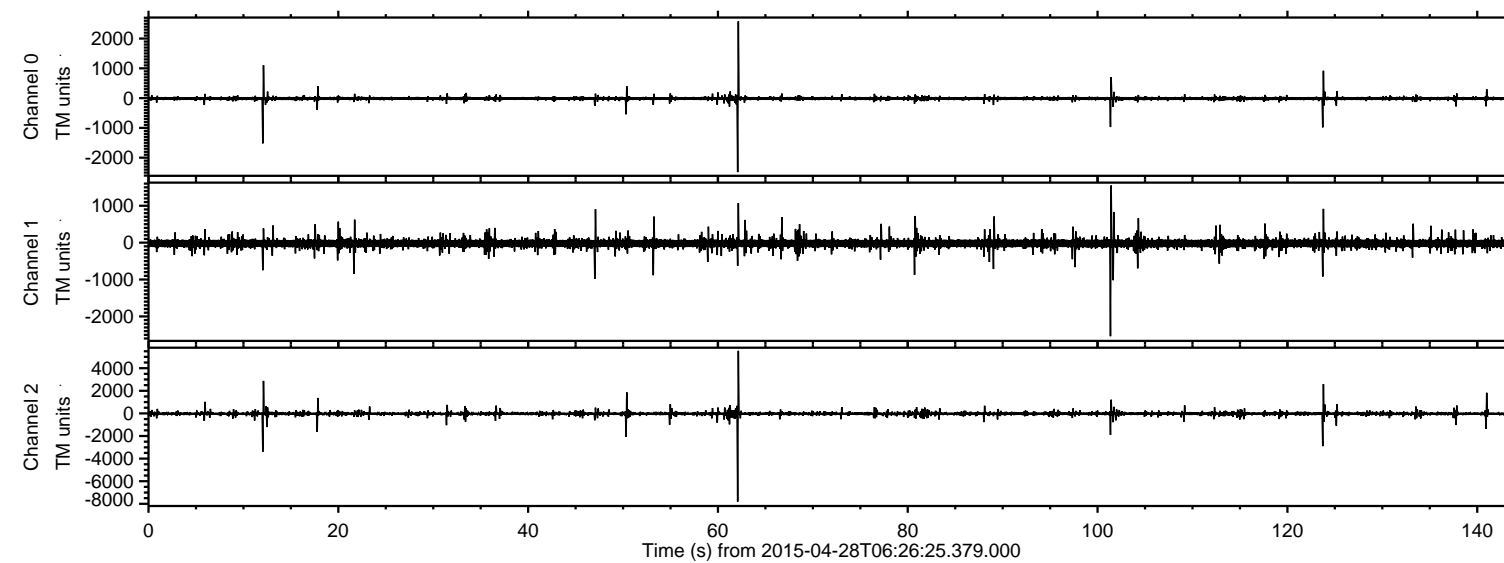
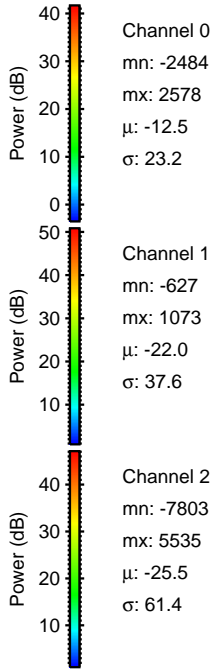
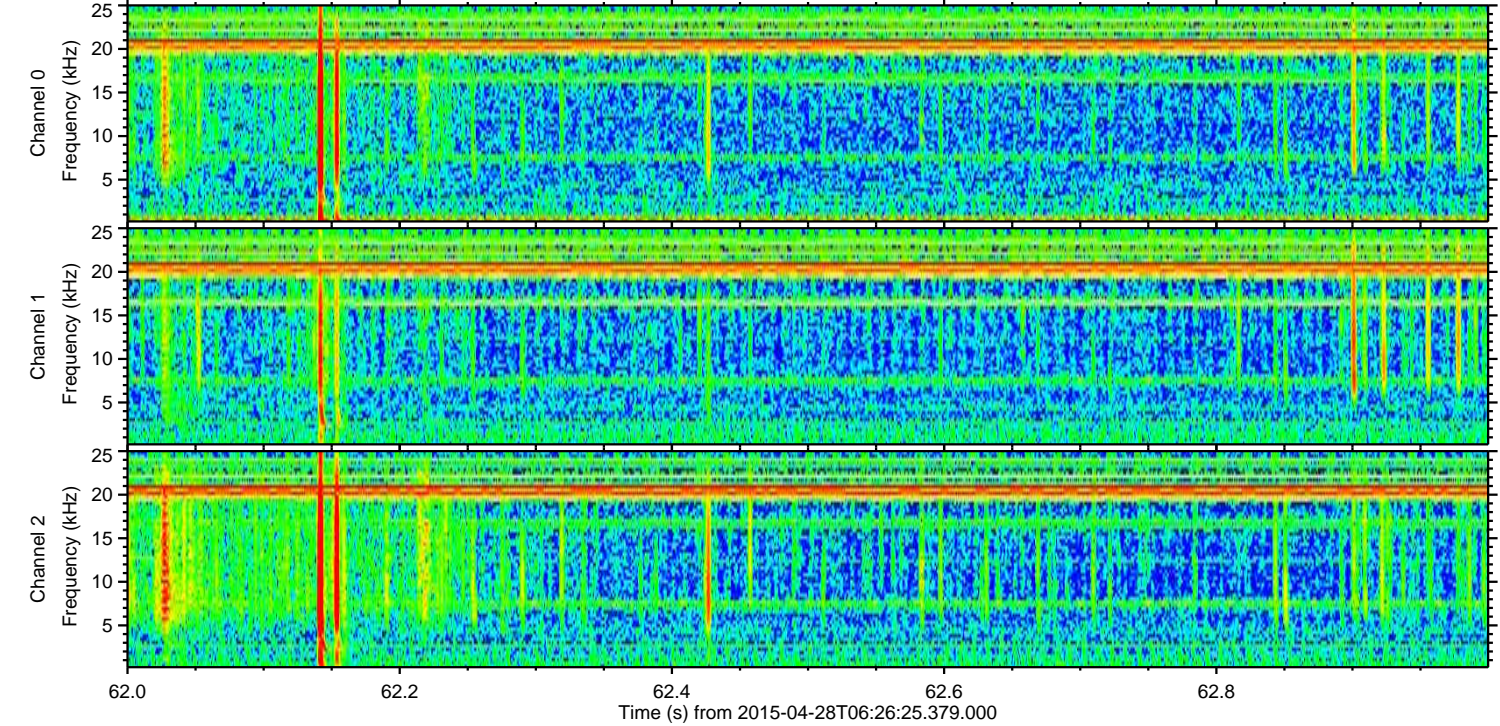
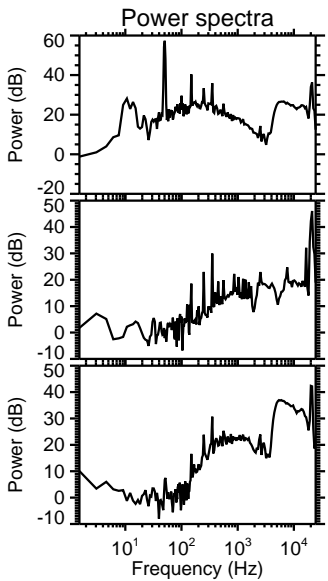
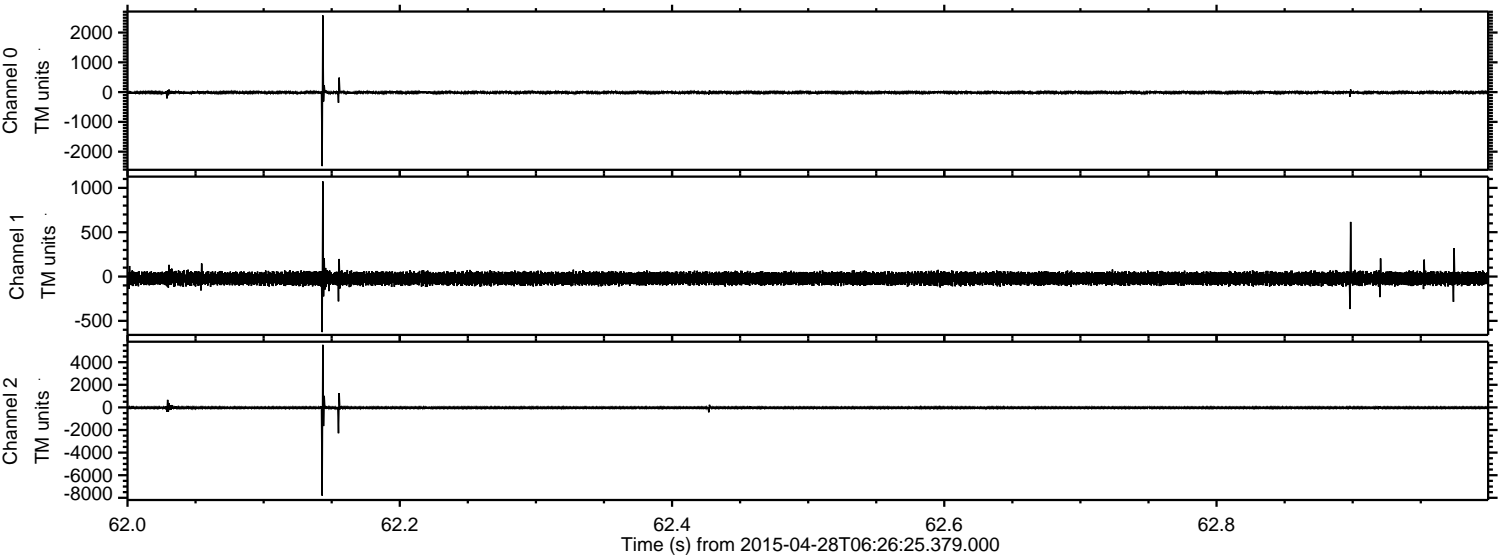

ELMAVAN 3D WAVEFORMS (Measured data sampled at 50 kHz) 49779 packets of 144 samples from 2015-04-28T06:26:25.379.000. Part 13/144

Processed Tue Apr 28 08:33:28 2015 by ELM ver.2012-10-06 from 001__elm20150428_062624__dat00.bin

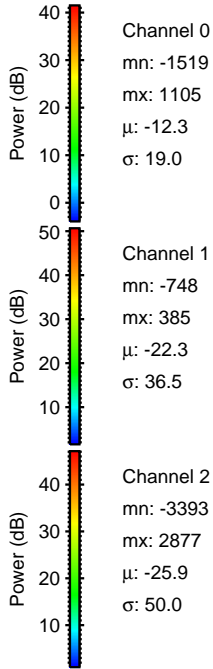
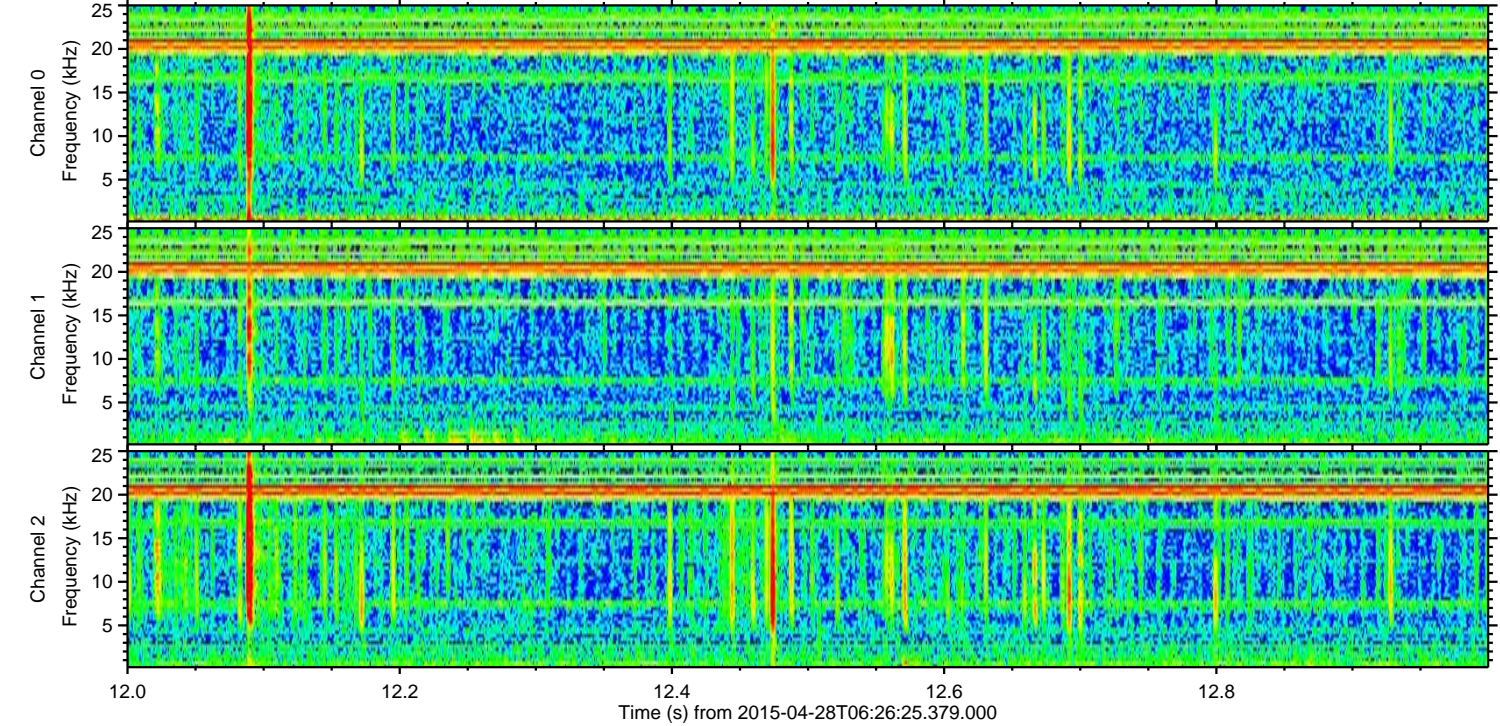
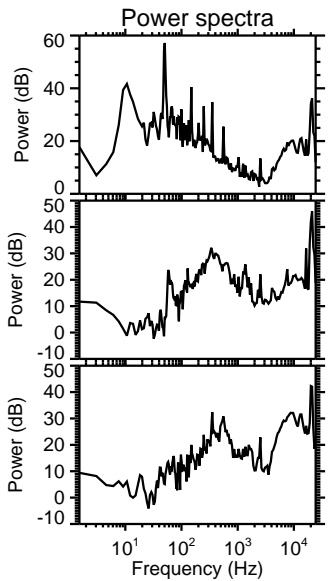
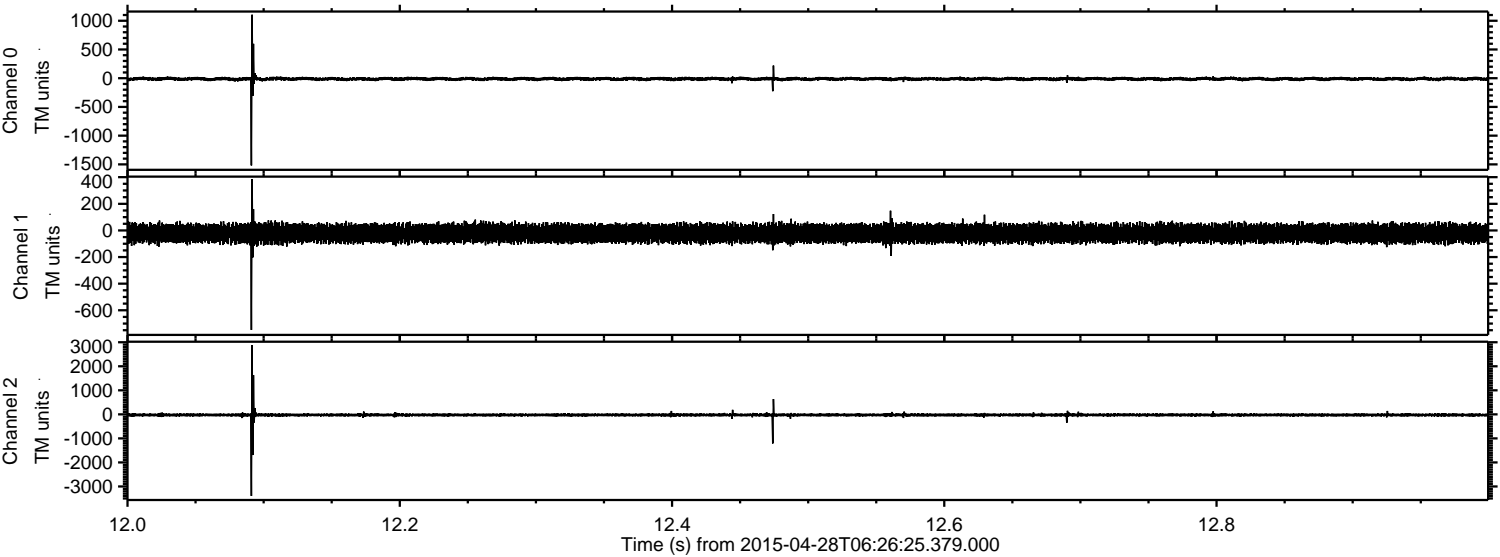

Channel 0
mn: -1519
mx: 1105
 μ : -12.3
 σ : 19.0

Channel 1
mn: -748
mx: 385
 μ : -22.3
 σ : 36.5

Channel 2
mn: -3393
mx: 2877
 μ : -25.9
 σ : 50.0

Processed Tue Apr 28 08:33:29 2015 by ELM ver.2012-10-06 from 001__elm20150428_062624__dat00.bin

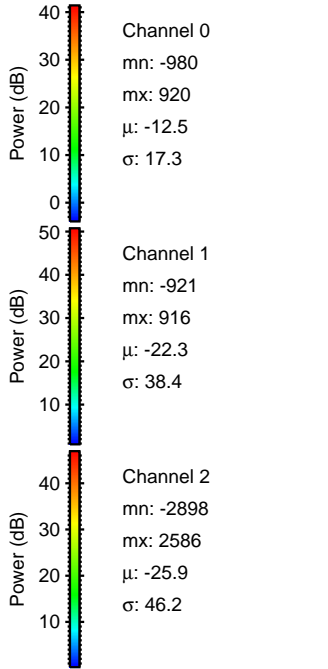
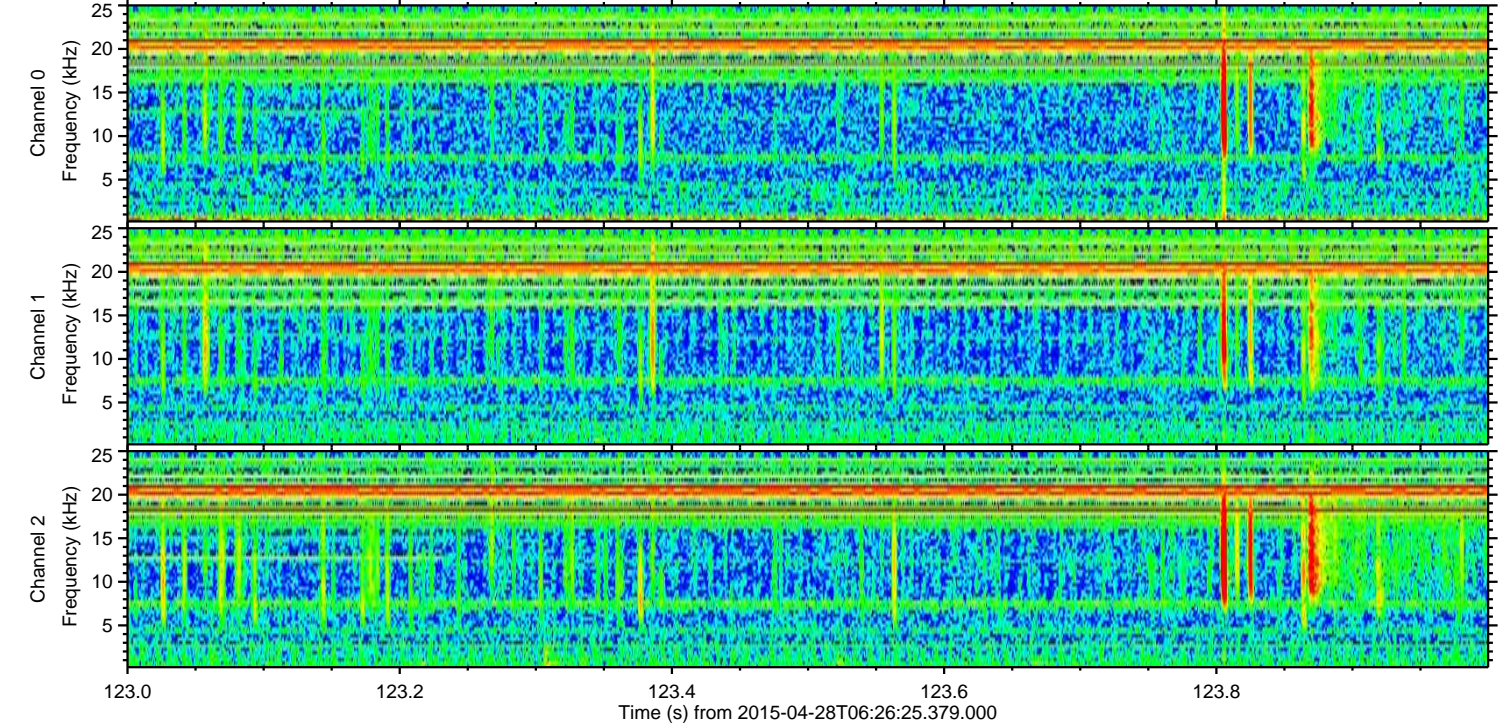
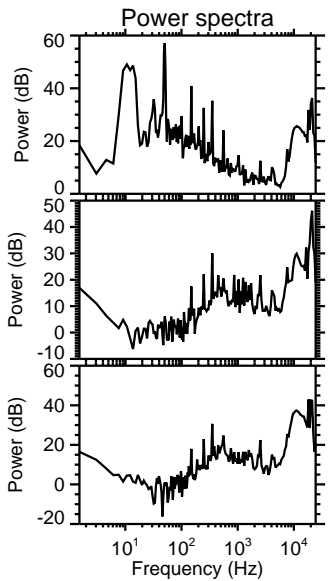
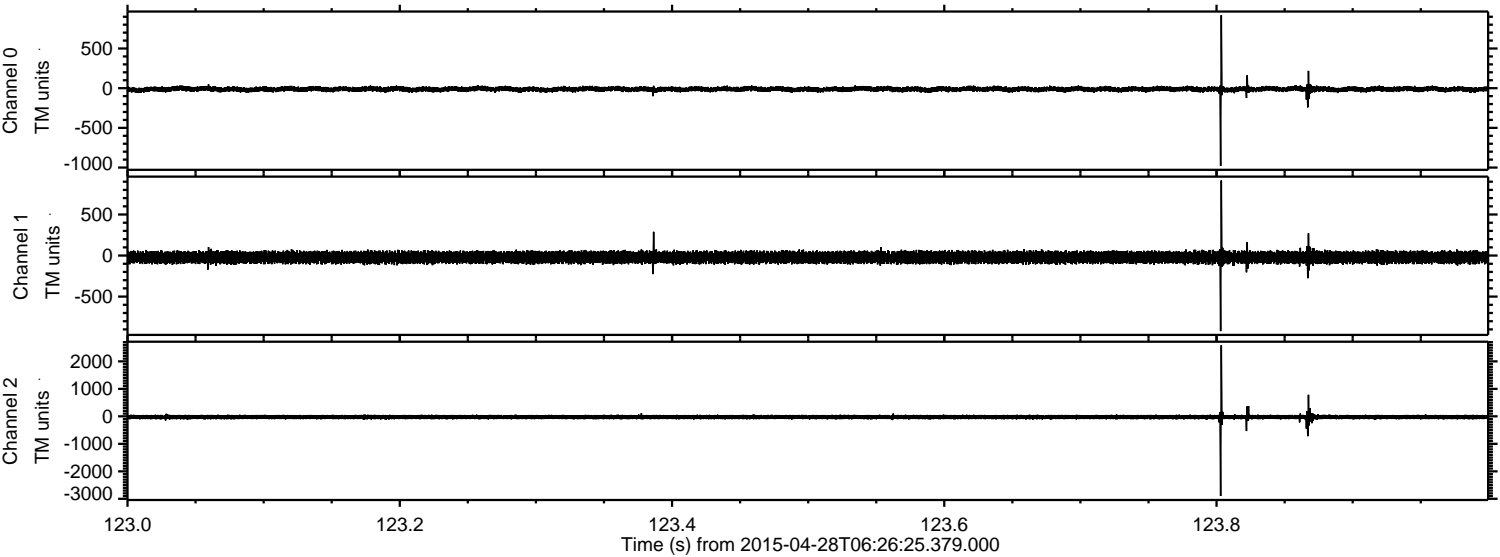

ELMAVAN 3D WAVEFORMS (Measured data sampled at 50 kHz) 49779 packets of 144 samples from 2015-04-28T06:26:25.379.000. Part 102/144

Processed Tue Apr 28 08:33:30 2015 by ELM ver.2012-10-06 from 001__elm20150428_062624__dat00.bin

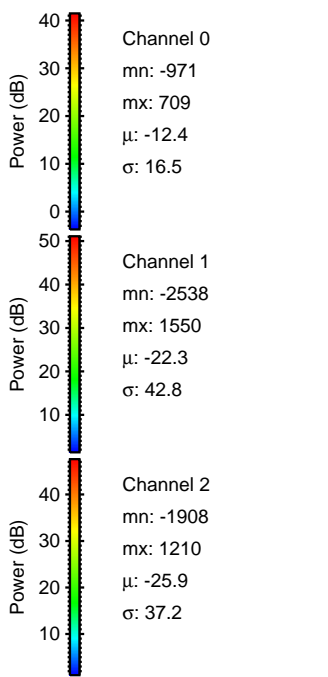
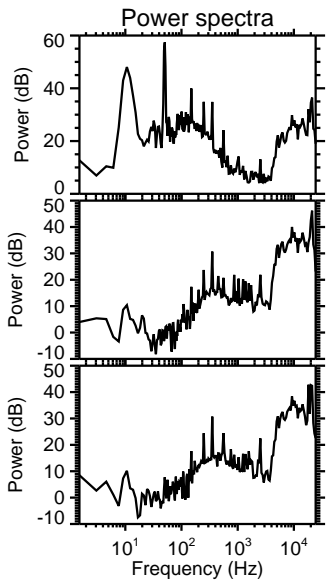
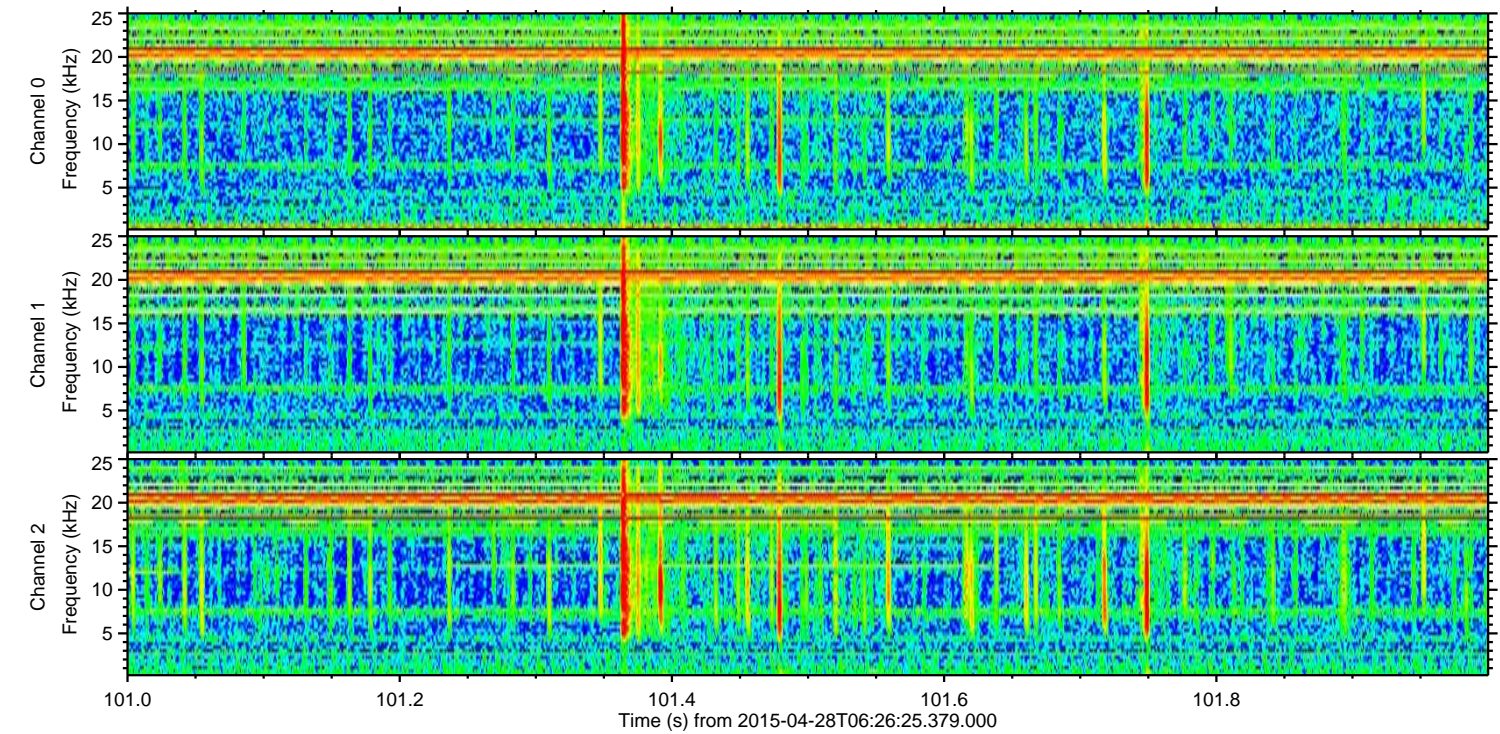
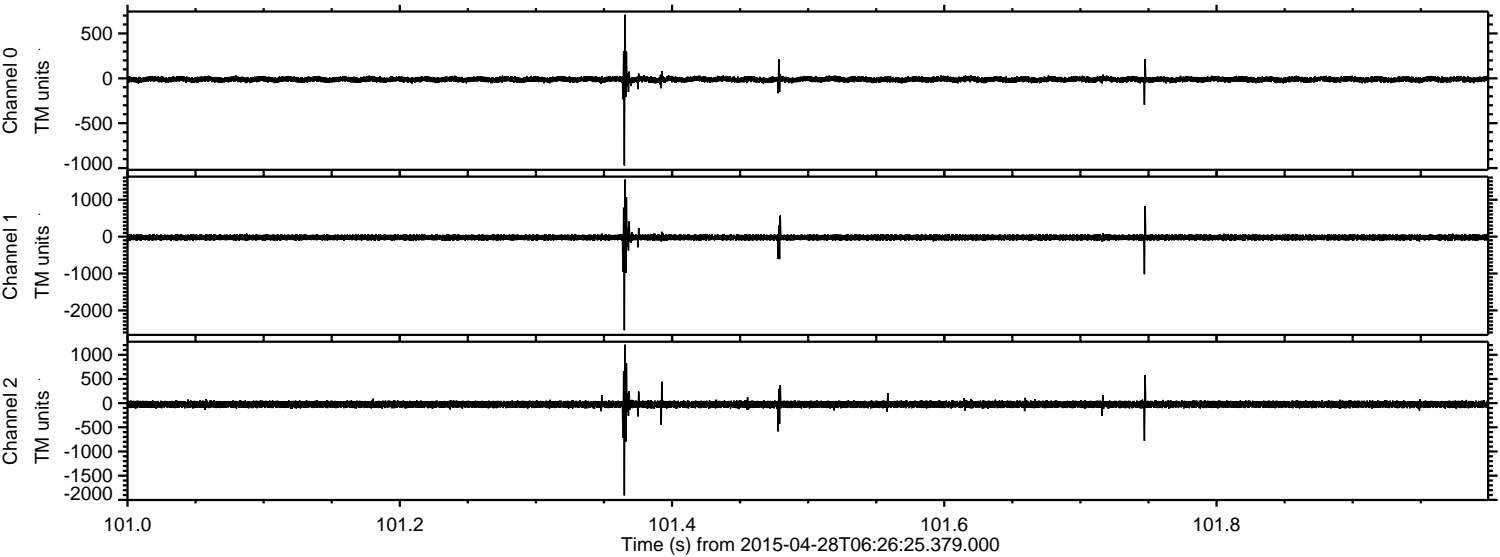

Processed Tue Apr 28 08:33:31 2015 by ELM ver.2012-10-06 from 001__elm20150428_062624__dat00.bin

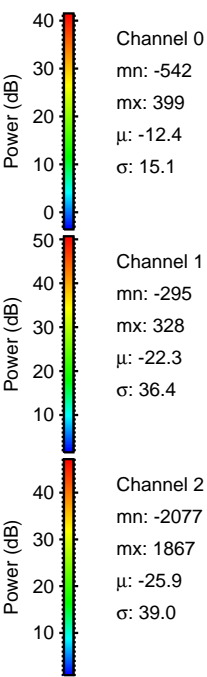
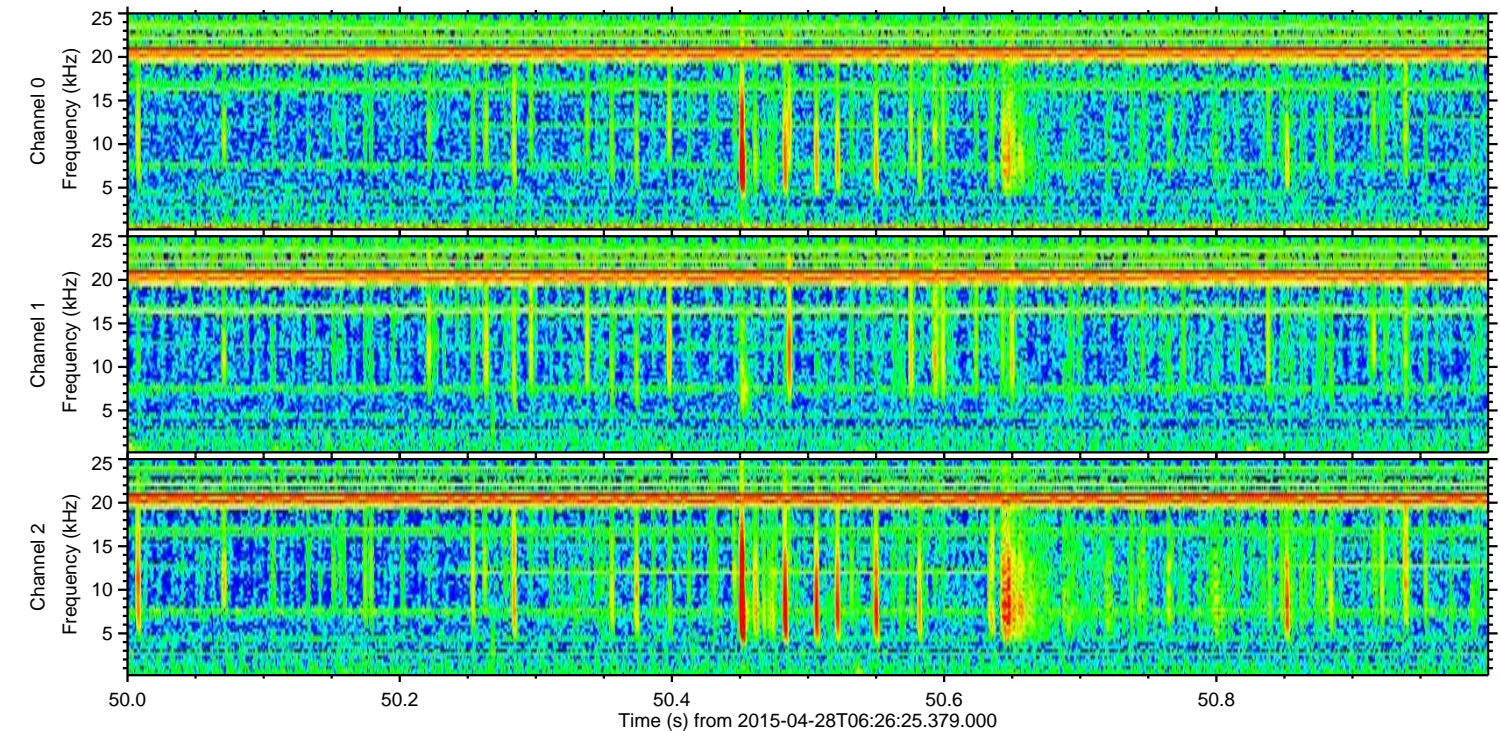
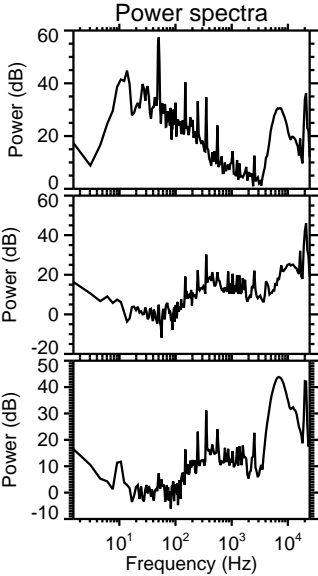
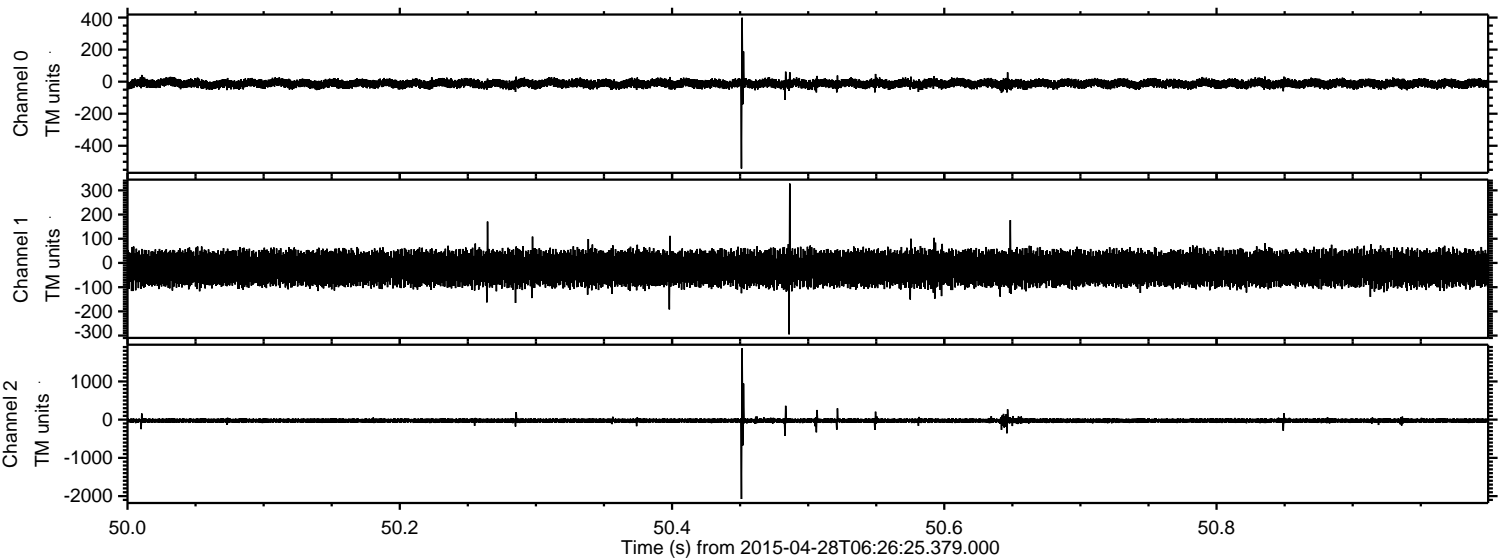

Channel 0
mn: -542
mx: 399
 μ : -12.4
 σ : 15.1

Channel 1
mn: -295
mx: 328
 μ : -22.3
 σ : 36.4

Channel 2
mn: -2077
mx: 1867
 μ : -25.9
 σ : 39.0

ELMAVAN 3D WAVEFORMS (Measured data sampled at 50 kHz) 49779 packets of 144 samples from 2015-04-28T06:26:25.379.000. Part 142/144

Processed Tue Apr 28 08:33:32 2015 by ELM ver.2012-10-06 from 001__elm20150428_062624__dat00.bin

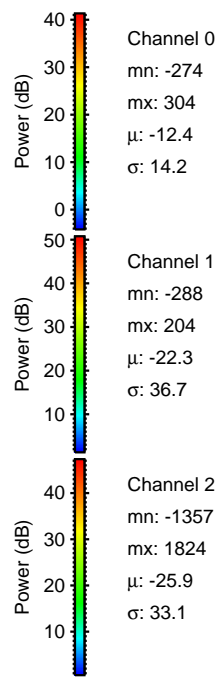
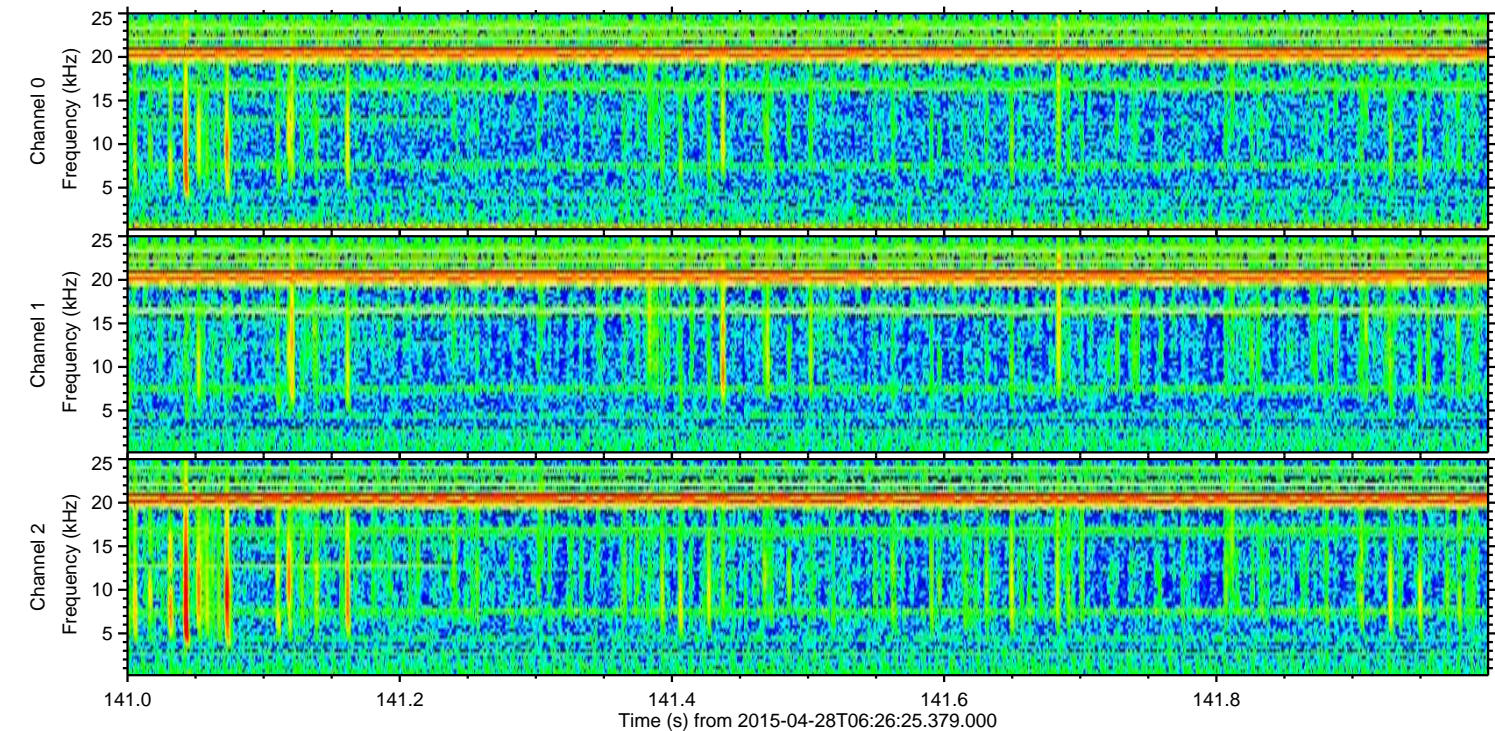
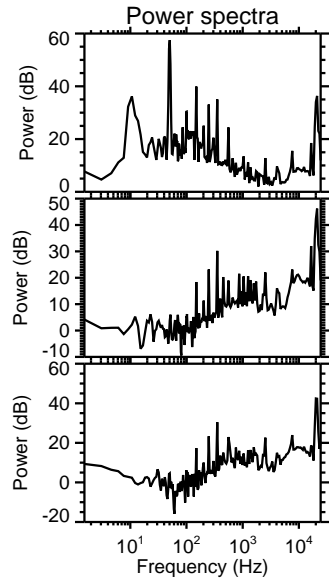
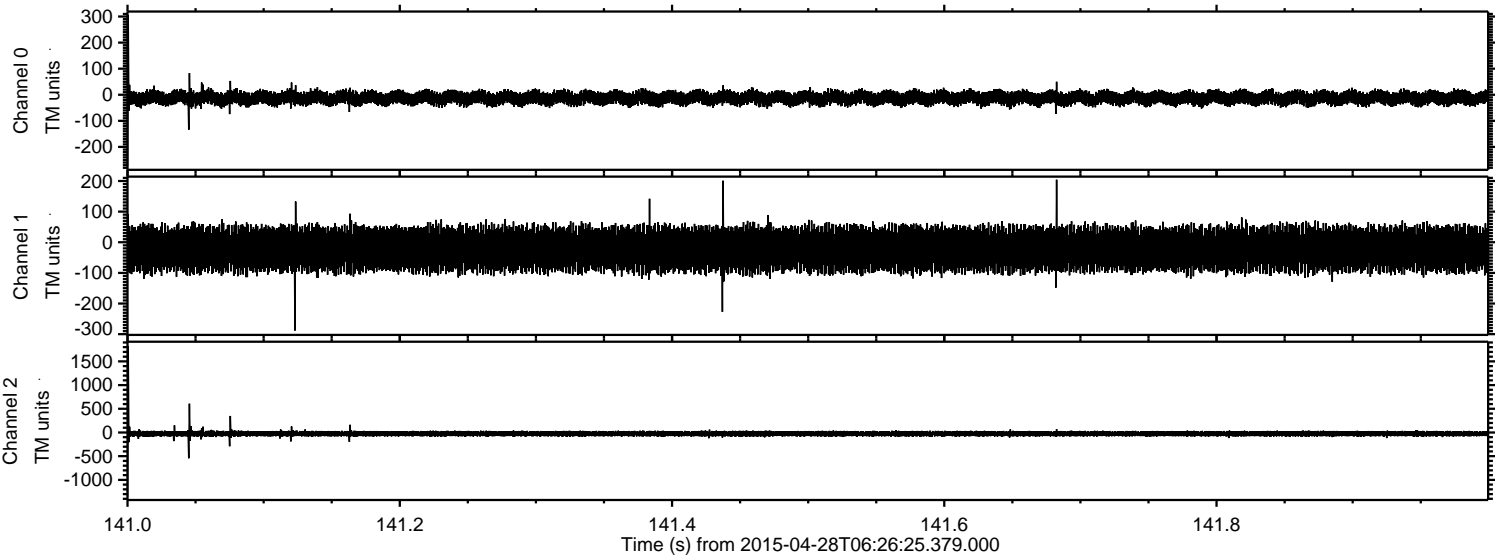

Processed Tue Apr 28 08:33:33 2015 by ELM ver.2012-10-06 from 001__elm20150428_062624__dat00.bin

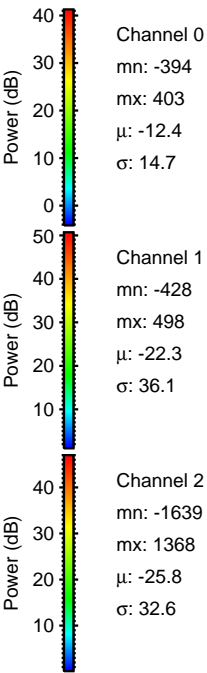
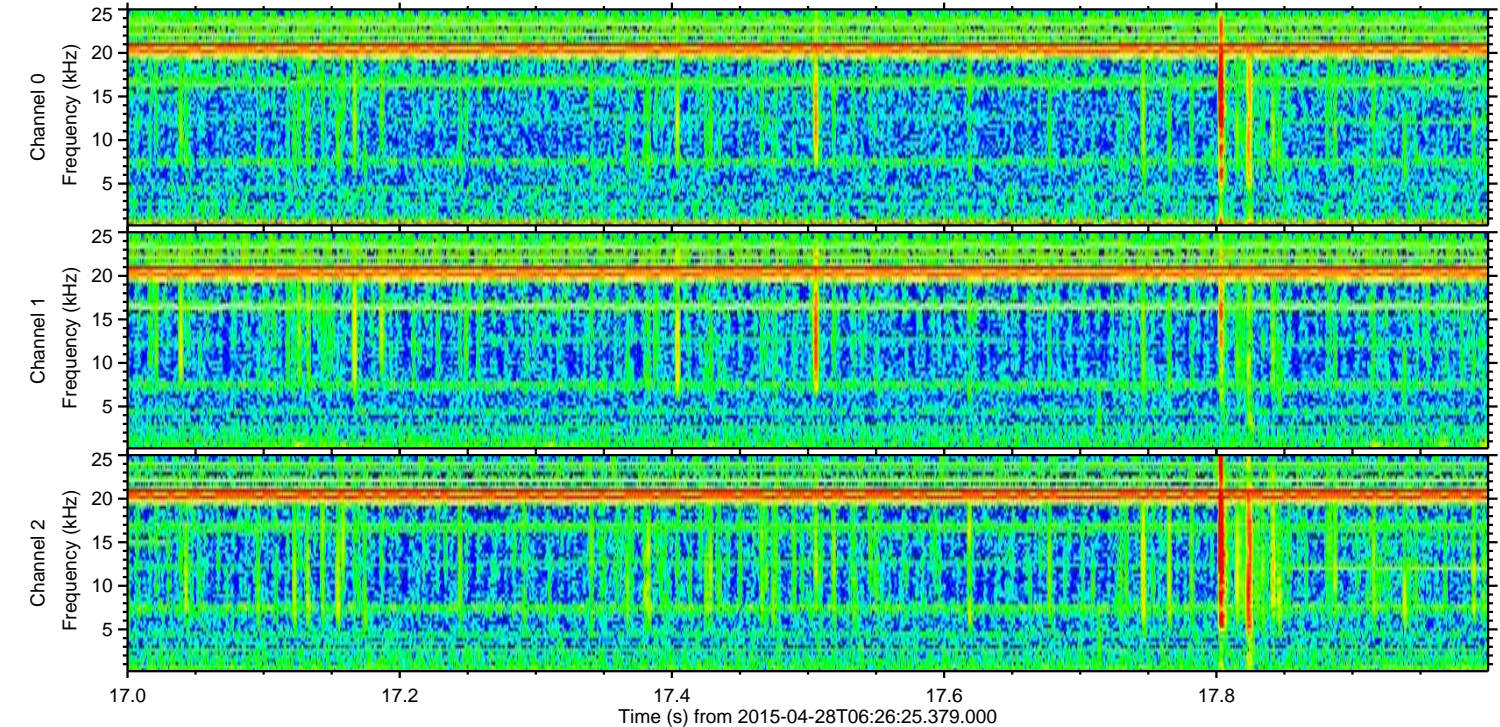
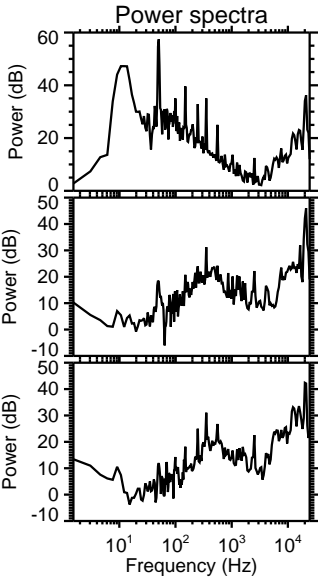
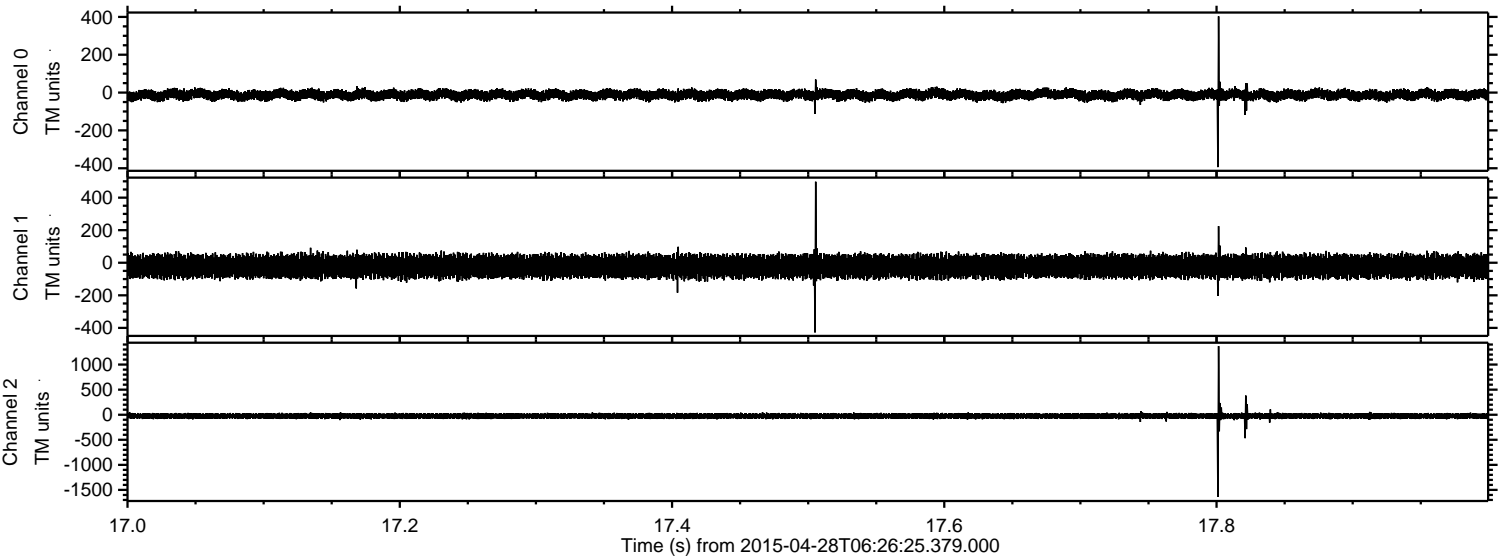

Processed Tue Apr 28 08:33:34 2015 by ELM ver.2012-10-06 from 001__elm20150428_062624__dat00.bin

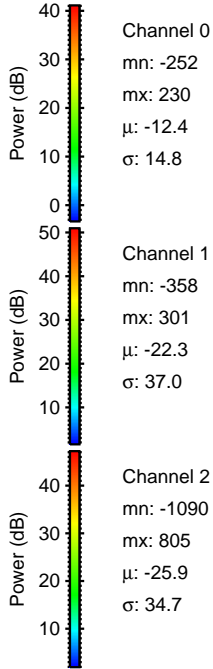
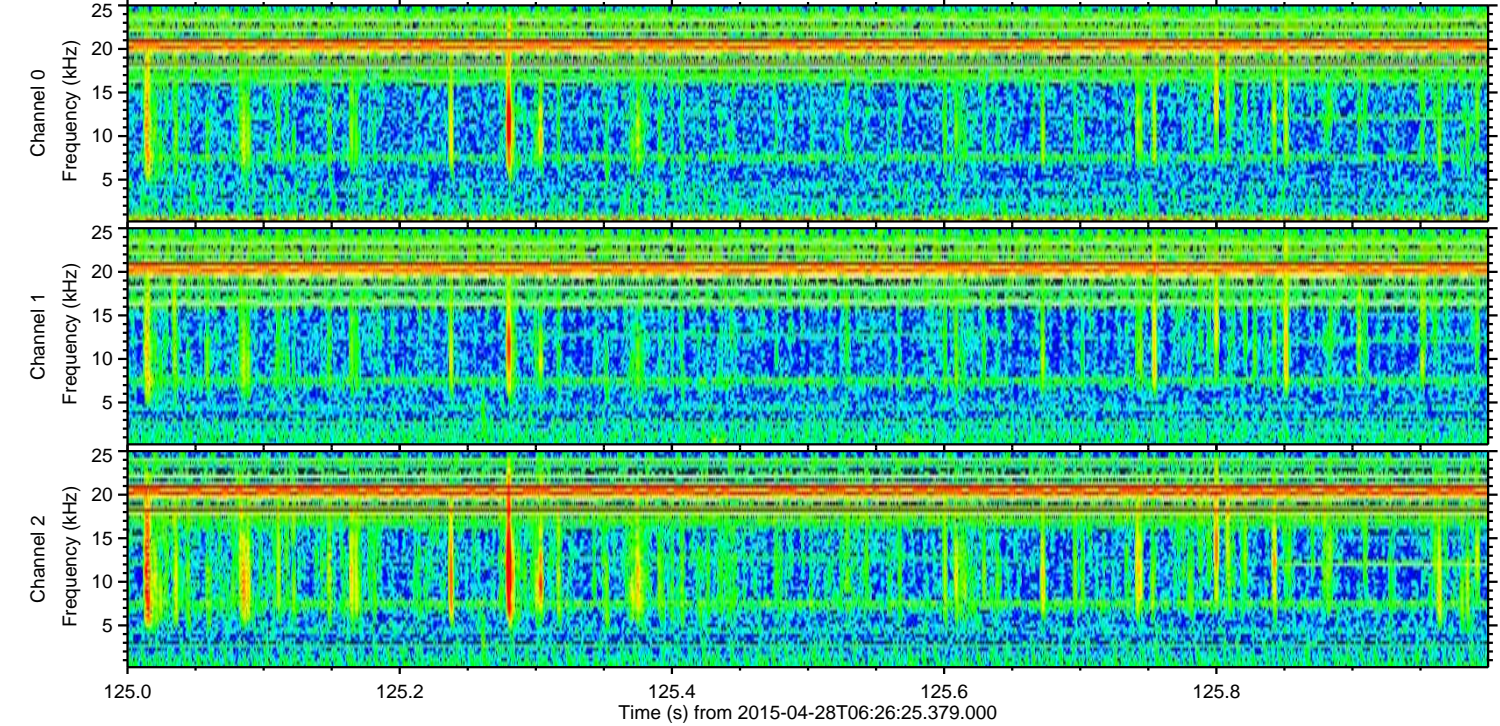
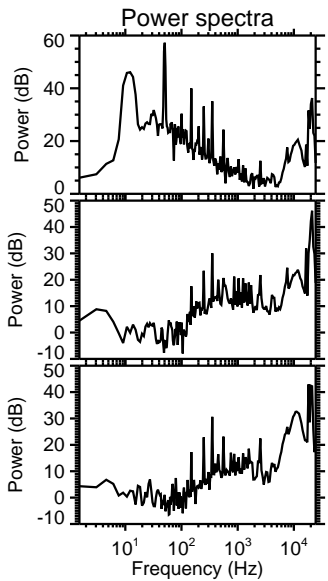
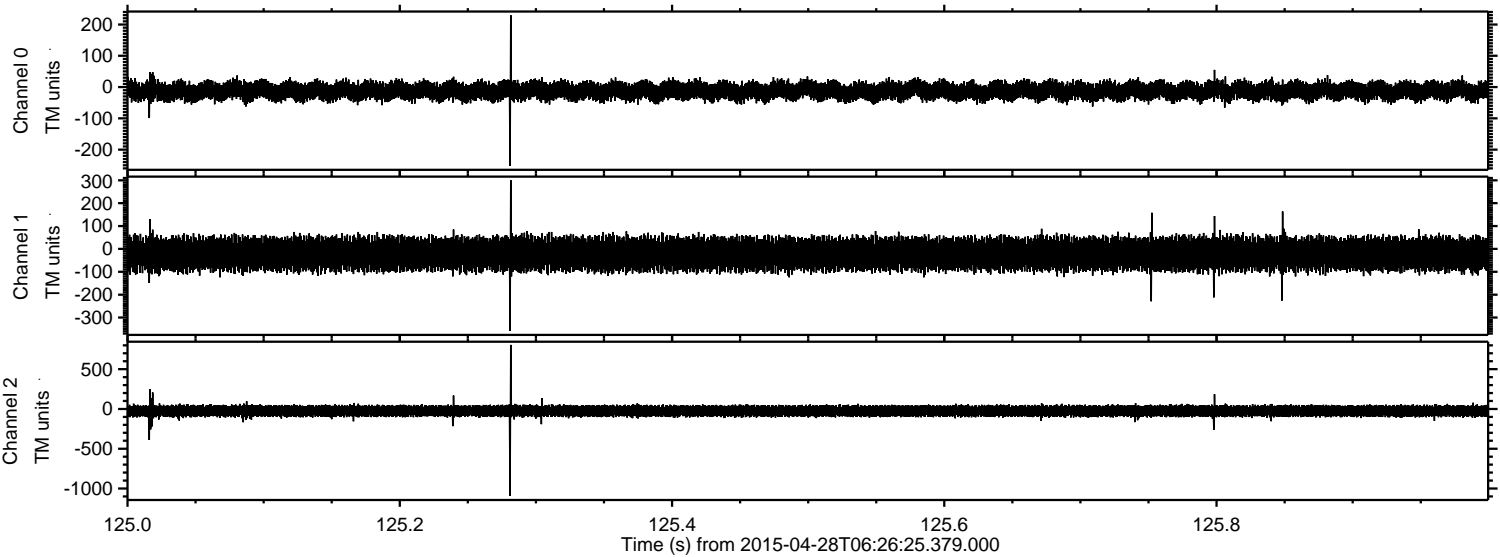

Processed Tue Apr 28 08:33:35 2015 by ELM ver.2012-10-06 from 001__elm20150428_062624__dat00.bin

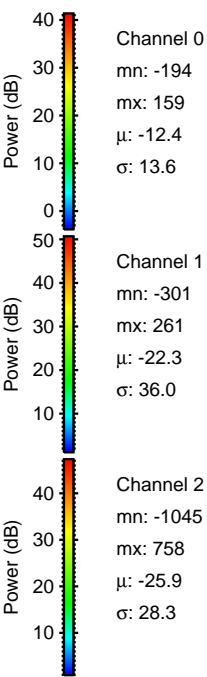
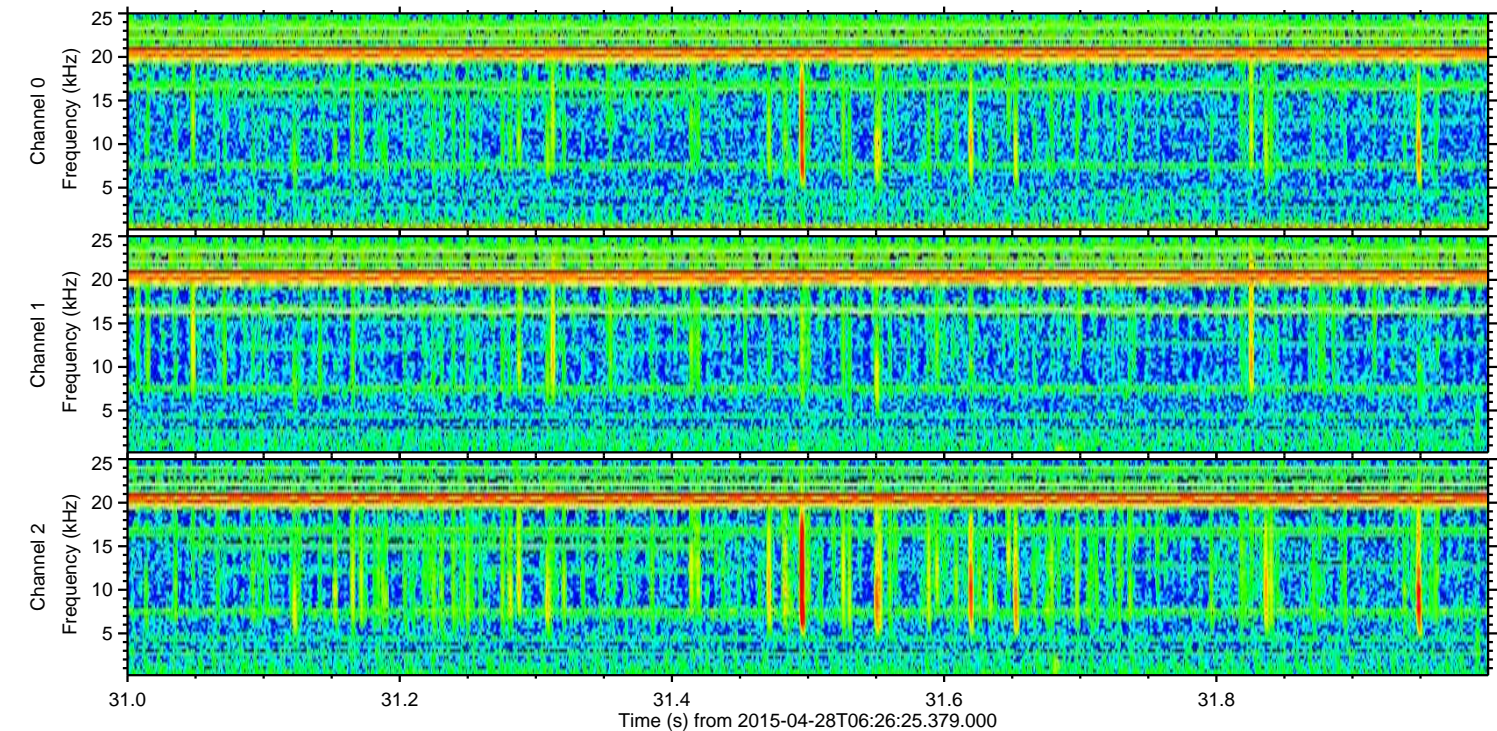
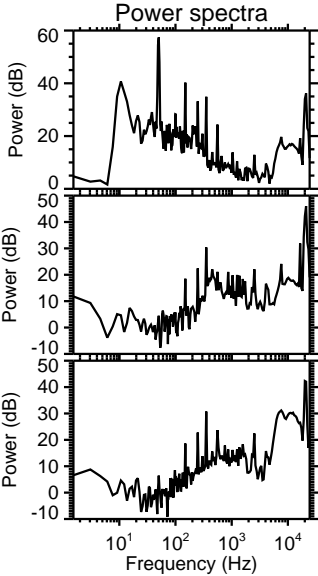
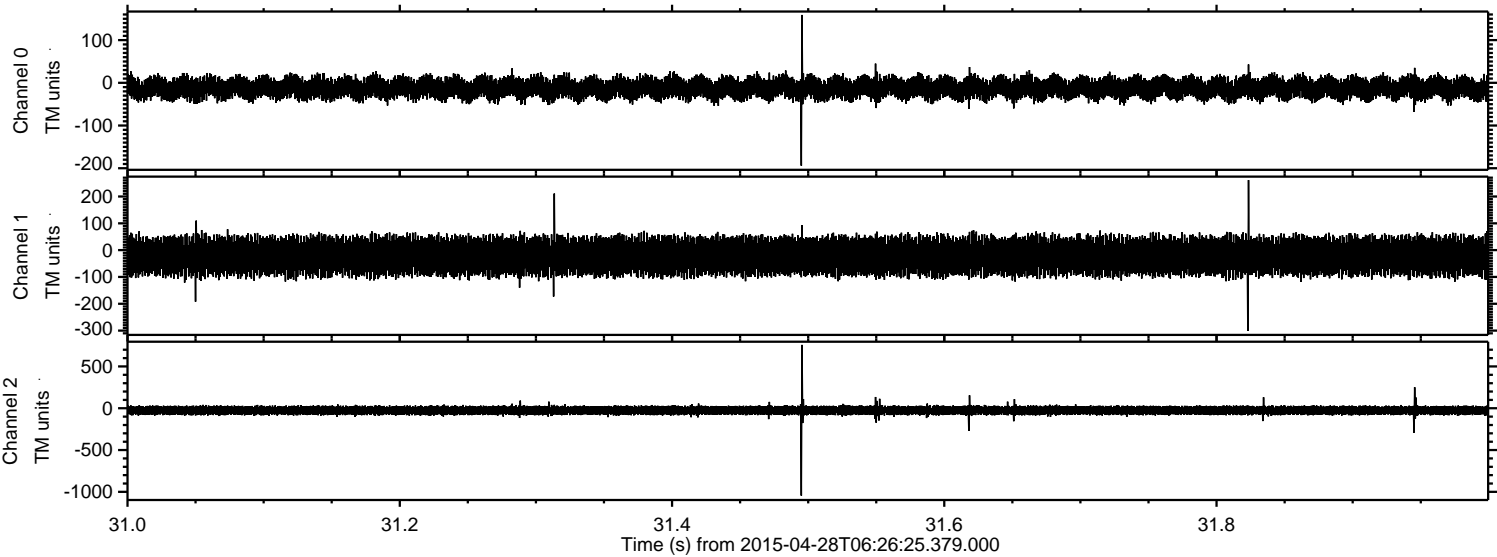

Processed Tue Apr 28 08:33:36 2015 by ELM ver.2012-10-06 from 001__elm20150428_062624__dat00.bin

