

# ELMAVAN 3D WAVEFORMS (Measured data sampled at 50 kHz) 49468 packets of 144 samples from 2015-04-28T05:36:23.864.999.

Processed Tue Apr 28 07:44:08 2015 by ELM ver.2012-10-06 from 001\_\_elm20150428\_053622\_\_dat00.bin

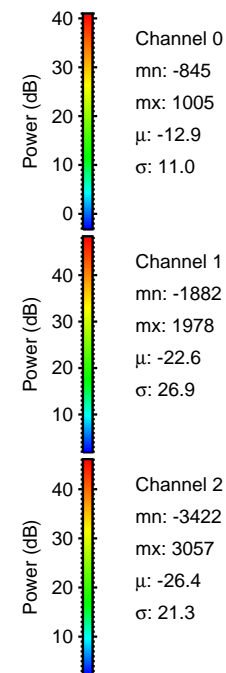

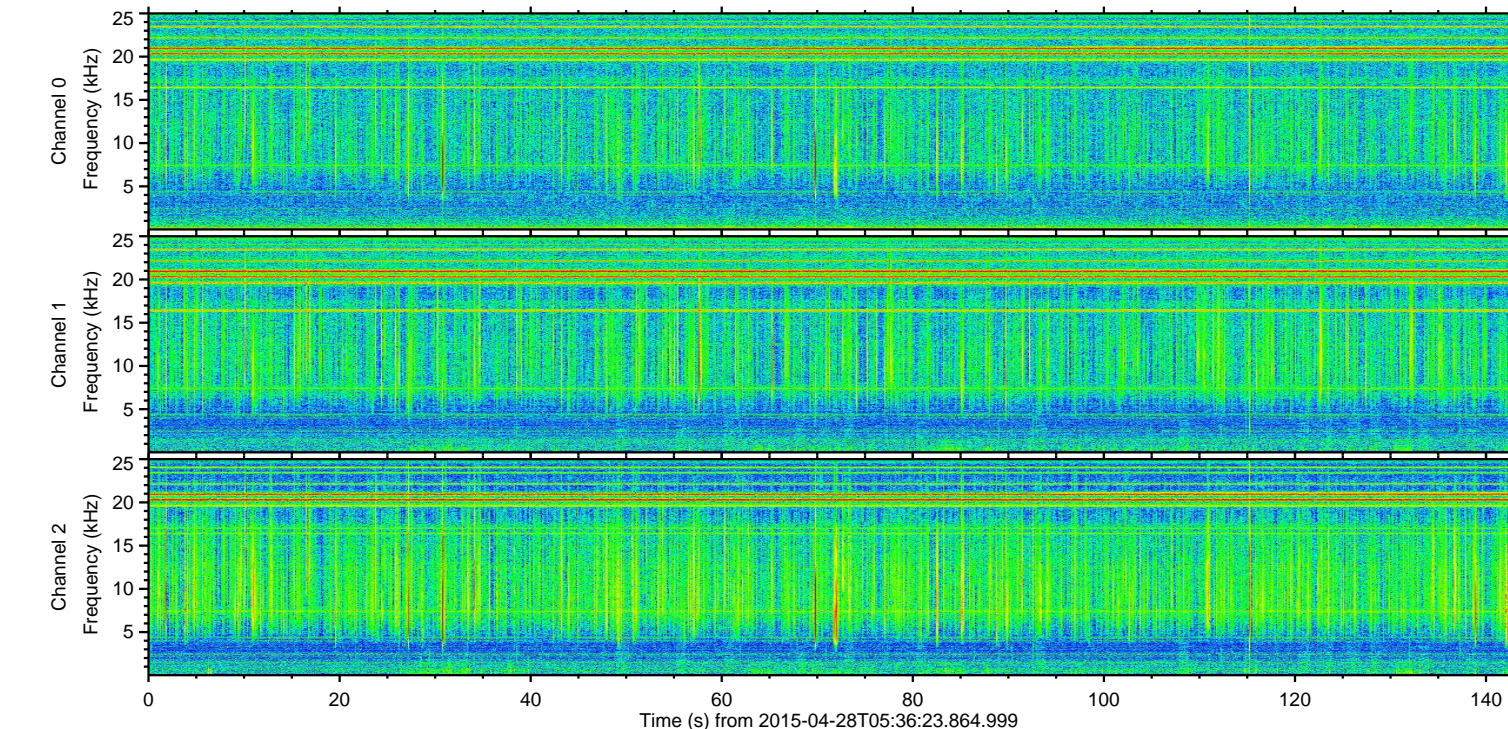
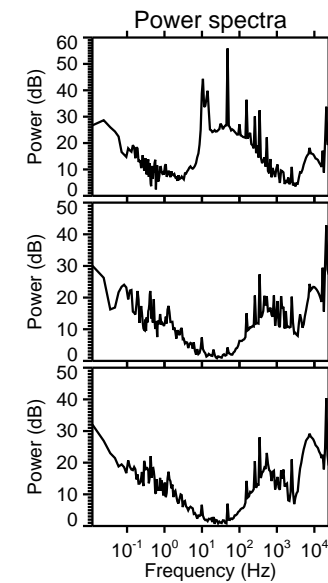
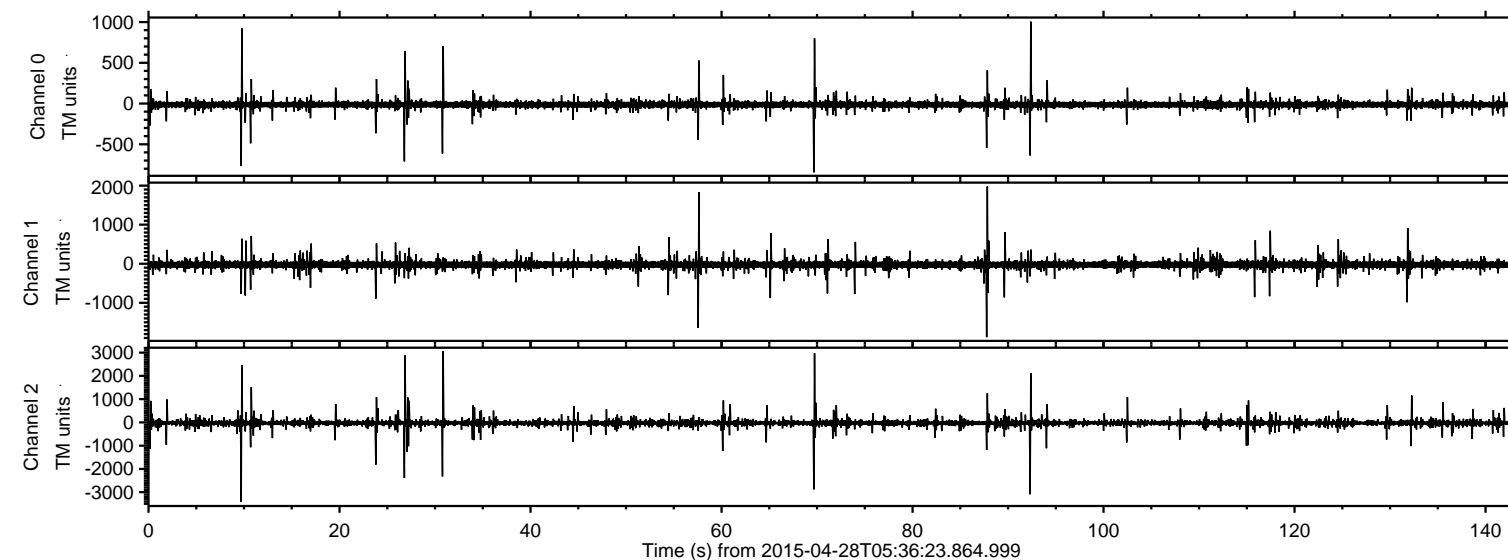

Processed Tue Apr 28 07:44:23 2015 by ELM ver.2012-10-06 from 001\_\_elm20150428\_053622\_\_dat00.bin

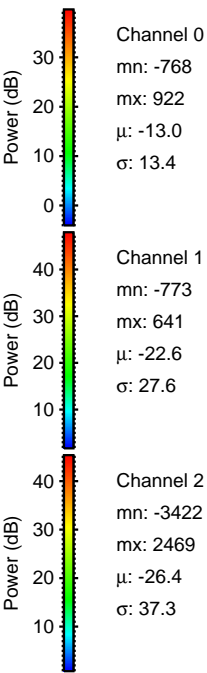
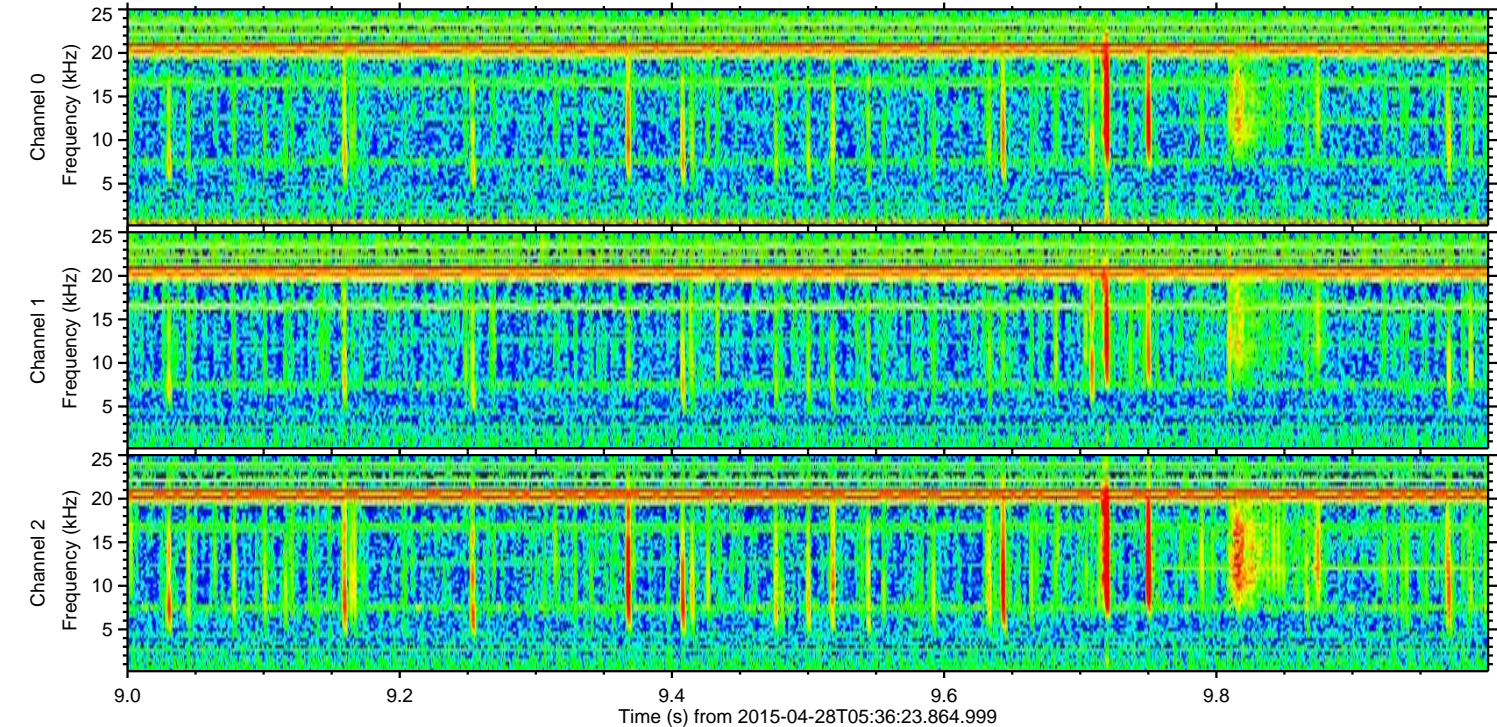
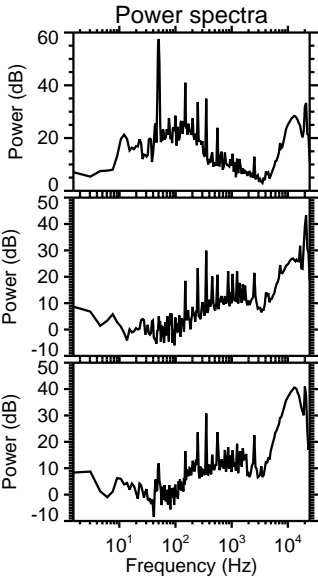
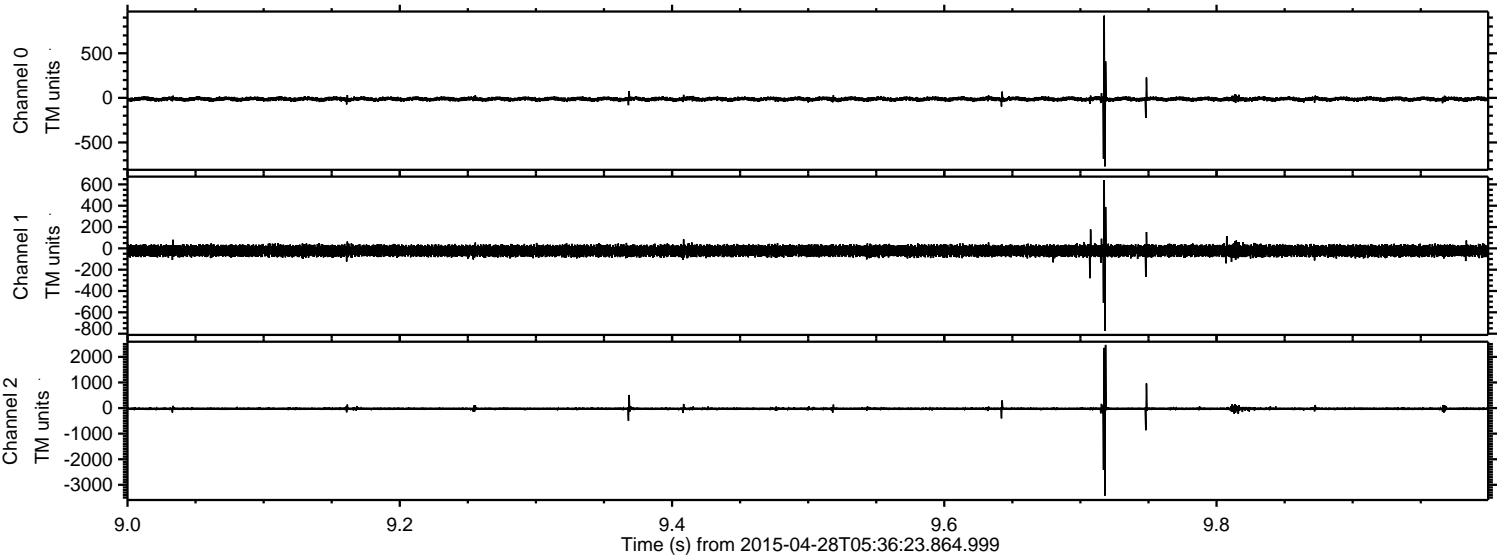



Processed Tue Apr 28 07:44:24 2015 by ELM ver.2012-10-06 from 001\_\_elm20150428\_053622\_\_dat00.bin

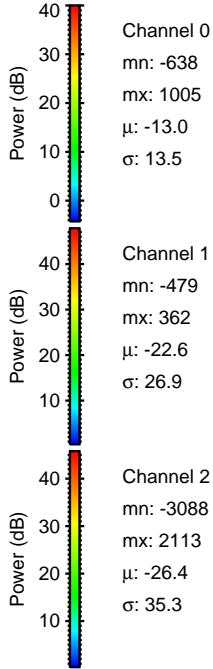
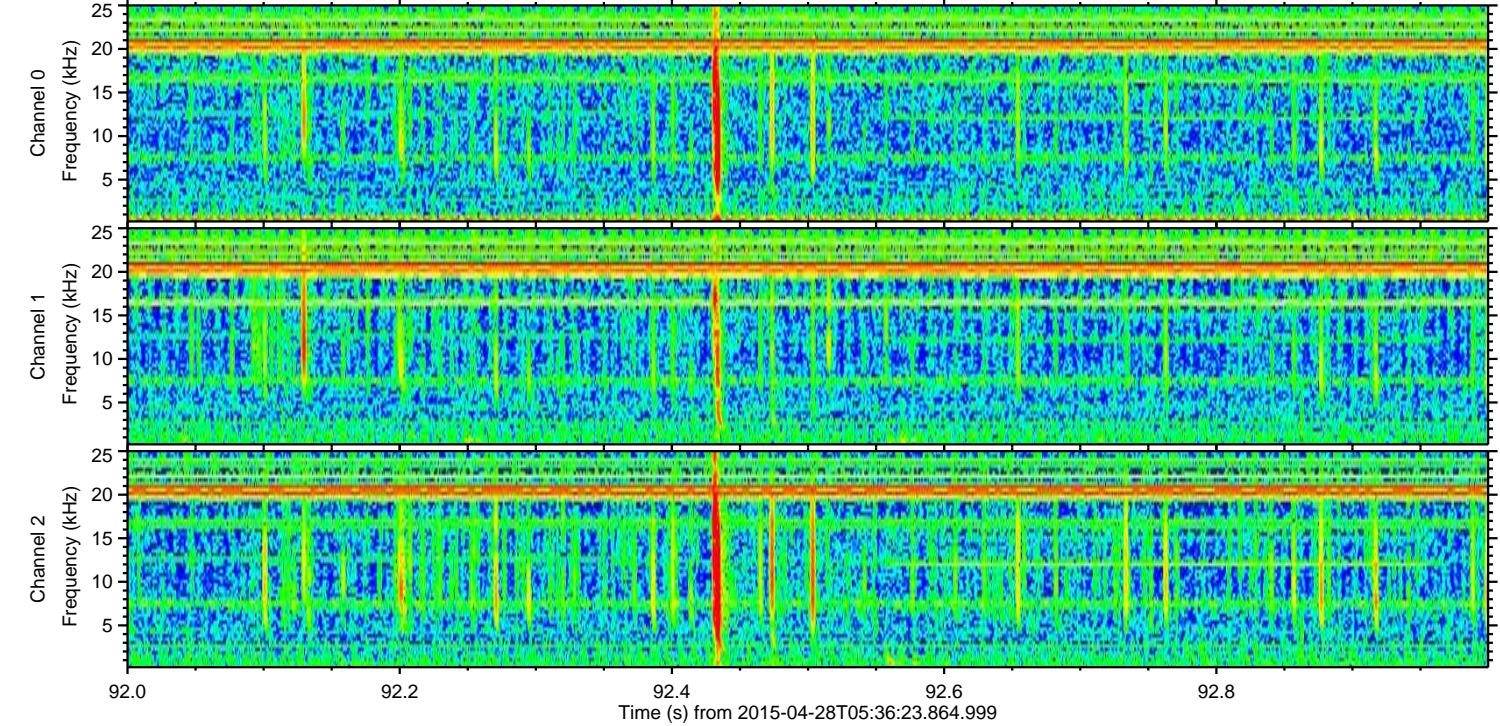
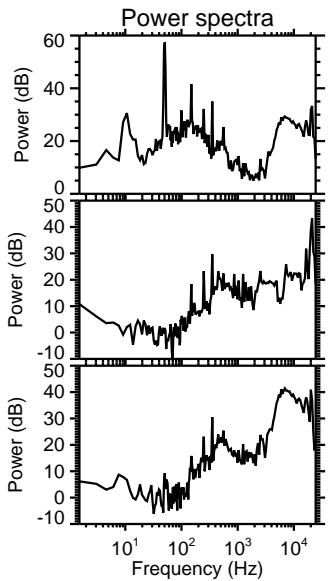
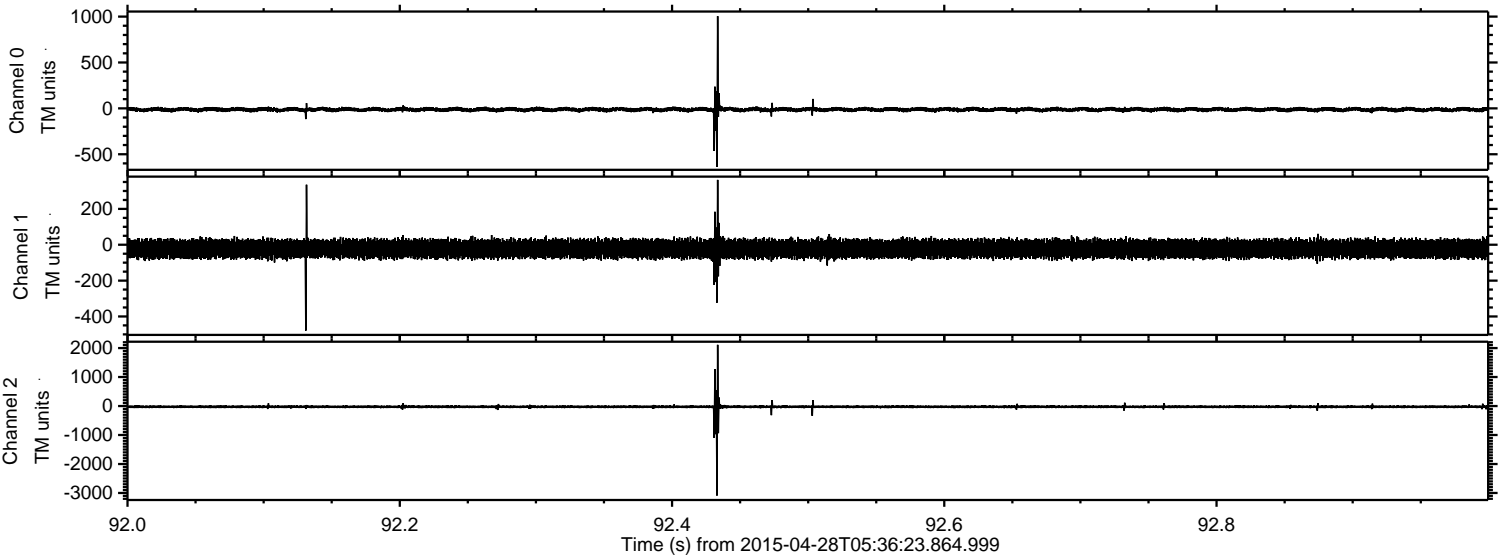



Processed Tue Apr 28 07:44:25 2015 by ELM ver.2012-10-06 from 001\_\_elm20150428\_053622\_\_dat00.bin

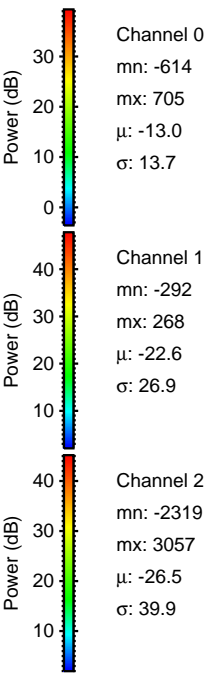
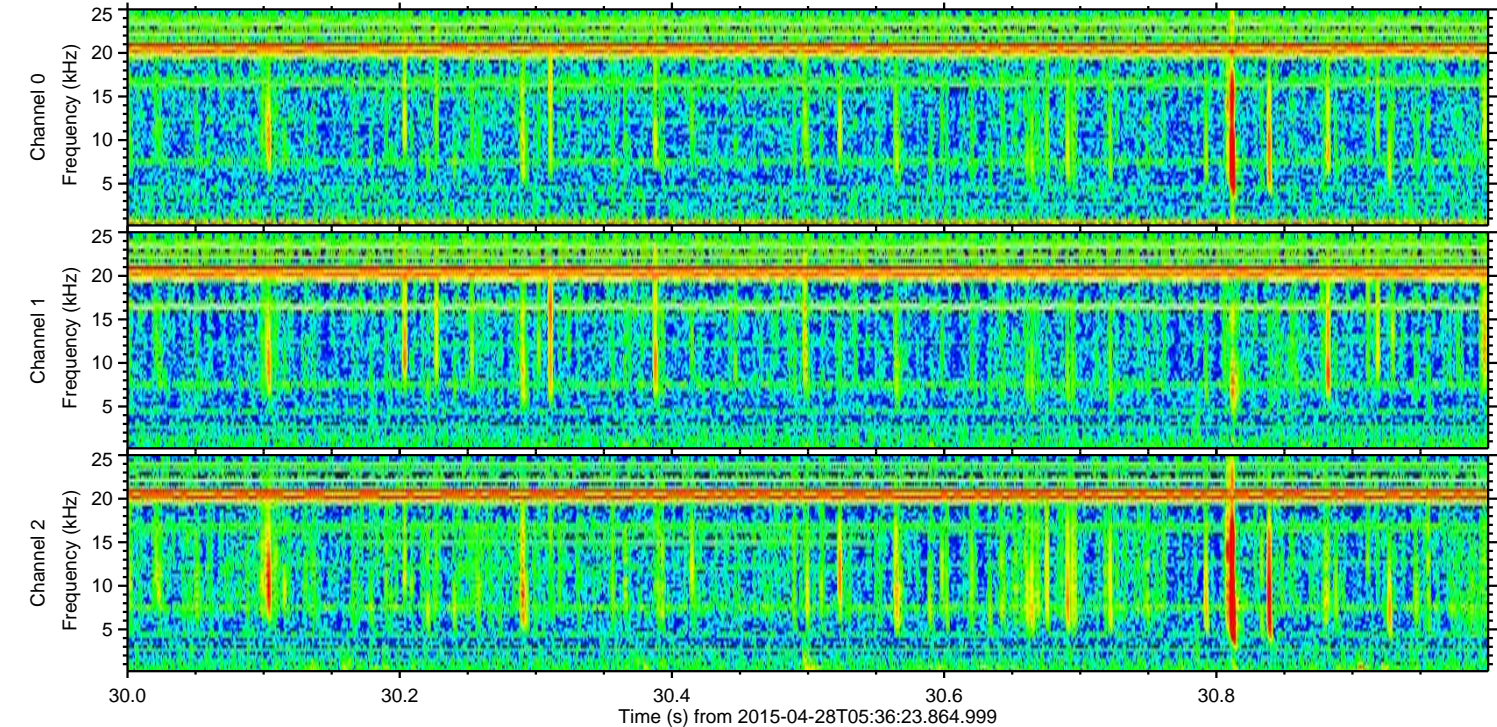
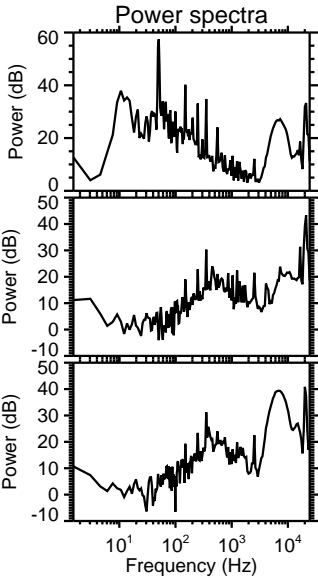
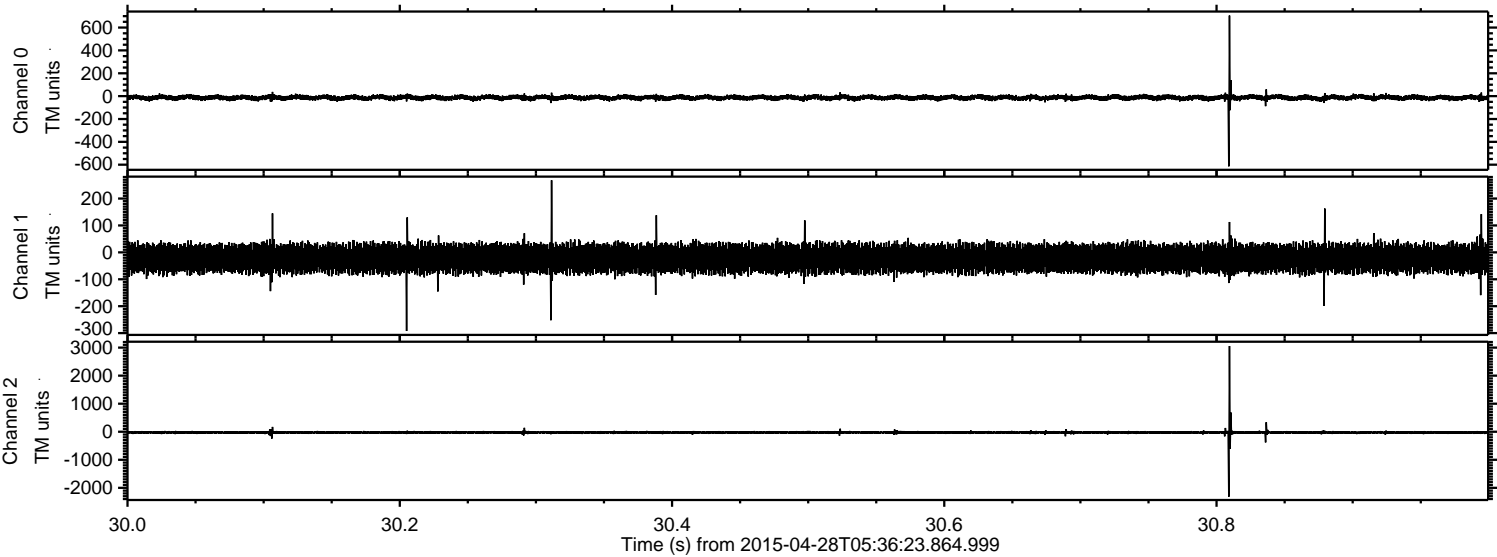



Processed Tue Apr 28 07:44:26 2015 by ELM ver.2012-10-06 from 001\_\_elm20150428\_053622\_\_dat00.bin

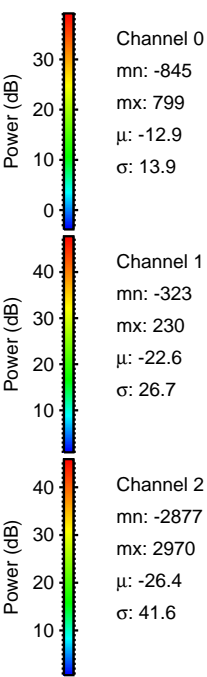
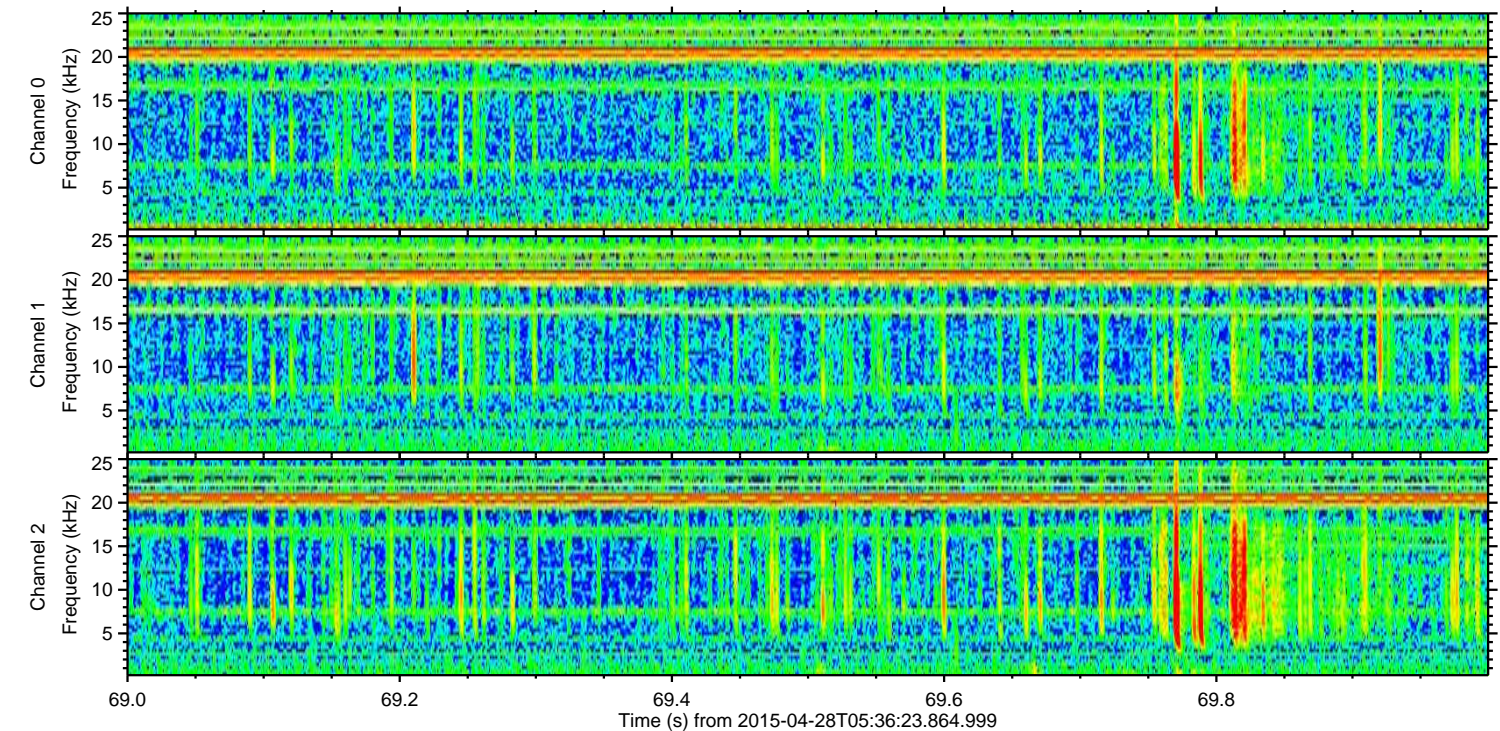
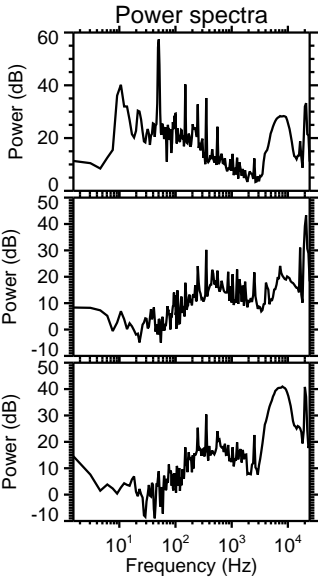
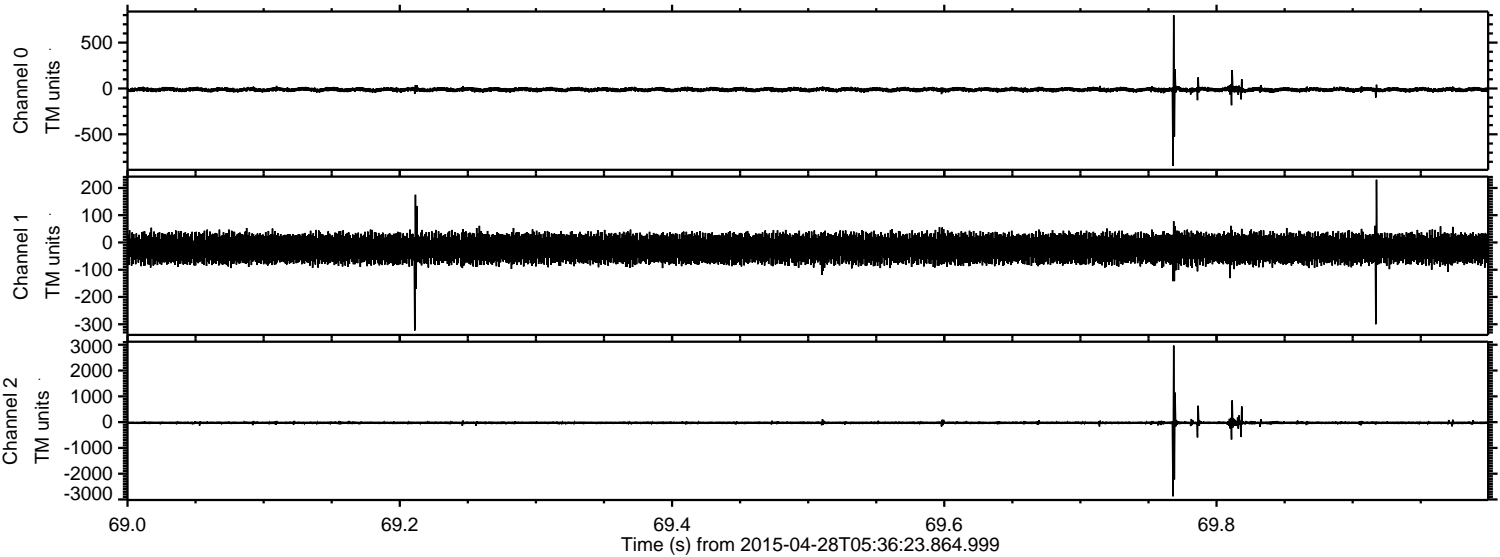



ELMAVAN 3D WAVEFORMS (Measured data sampled at 50 kHz) 49468 packets of 144 samples from 2015-04-28T05:36:23.864.999. Part 27/143

Processed Tue Apr 28 07:44:27 2015 by ELM ver.2012-10-06 from 001\_\_elm20150428\_053622\_\_dat00.bin

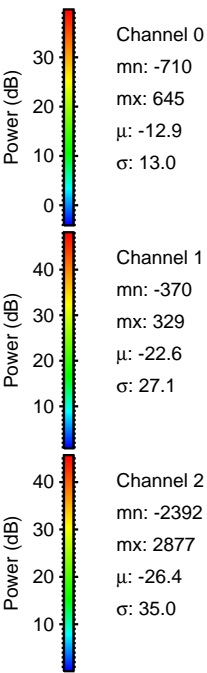
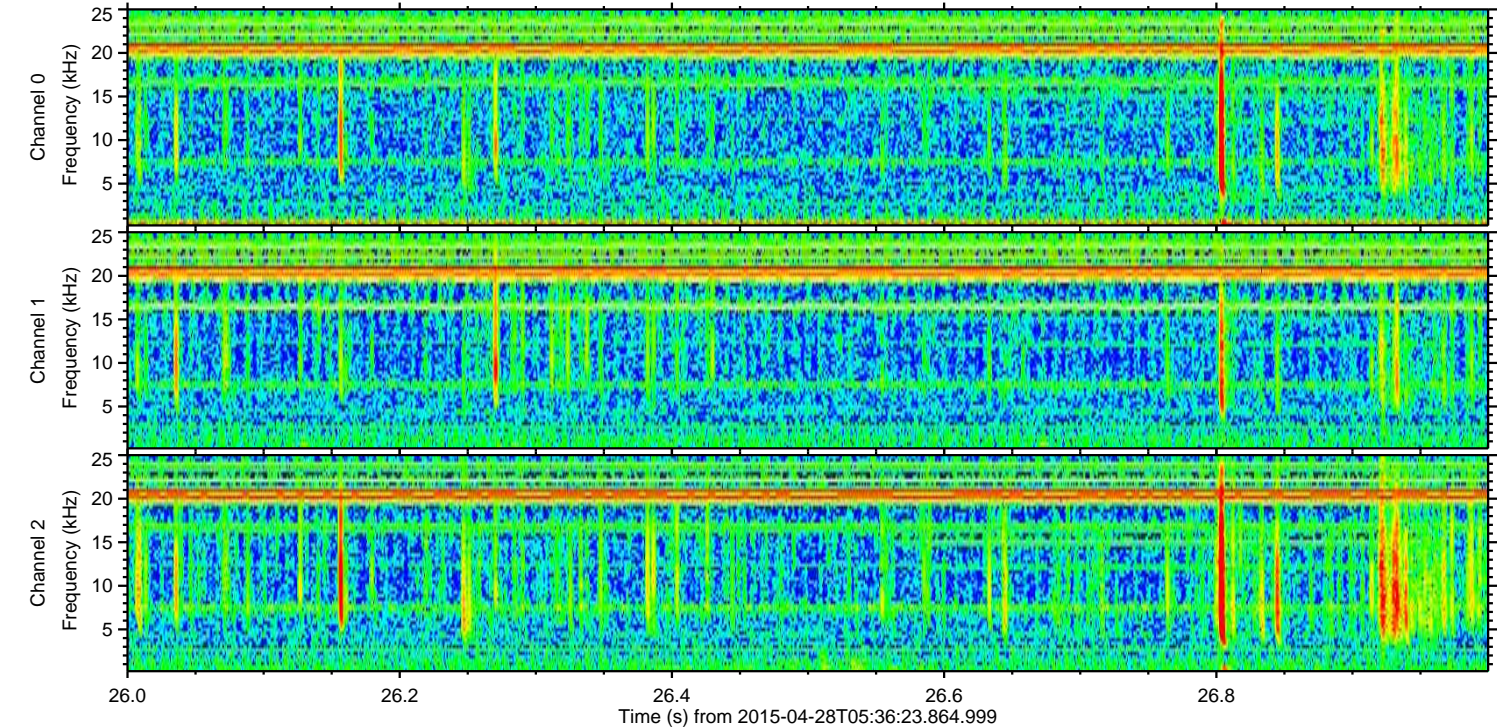
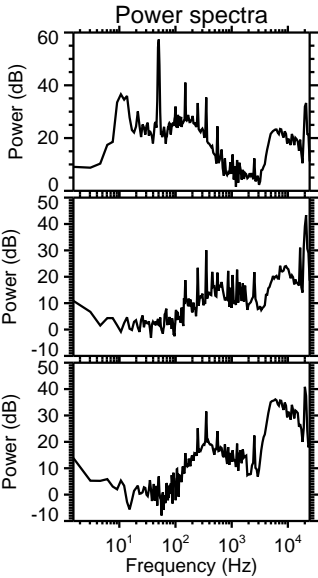
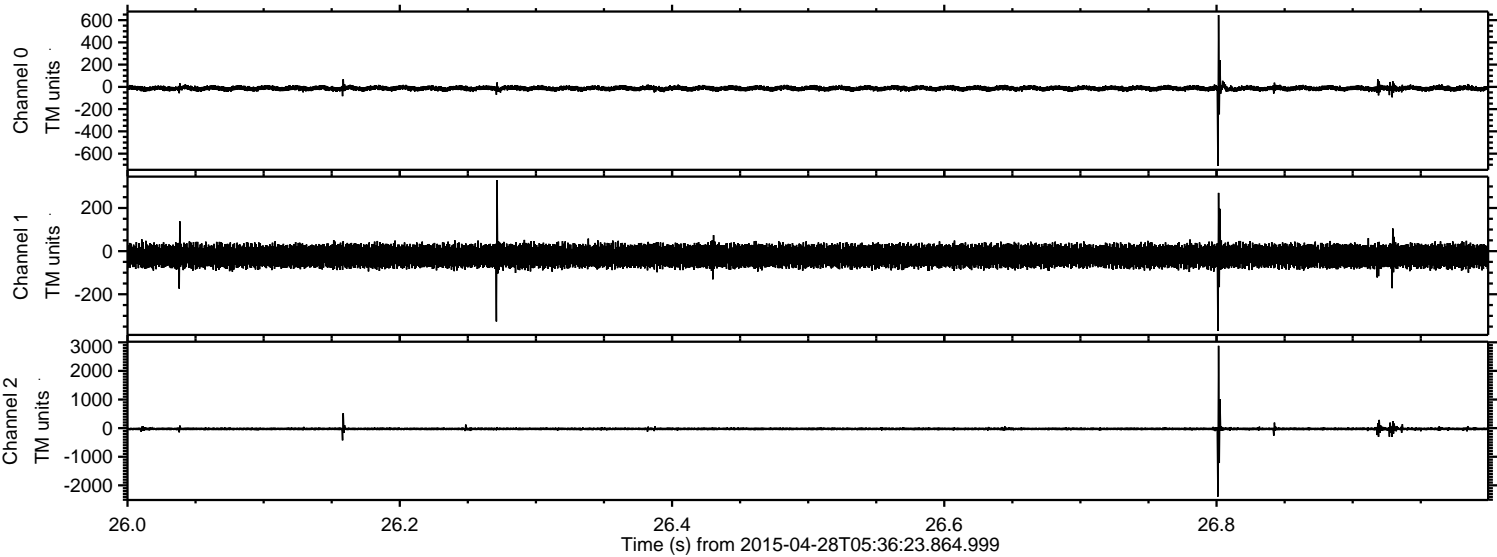



ELMAVAN 3D WAVEFORMS (Measured data sampled at 50 kHz) 49468 packets of 144 samples from 2015-04-28T05:36:23.864.999. Part 88/143

Processed Tue Apr 28 07:44:28 2015 by ELM ver.2012-10-06 from 001\_\_elm20150428\_053622\_\_dat00.bin

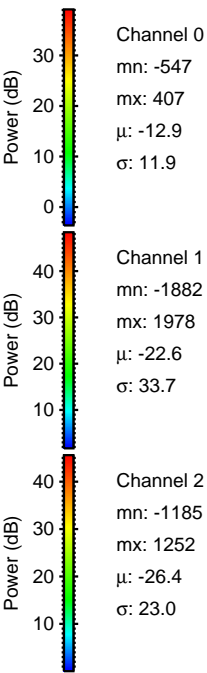
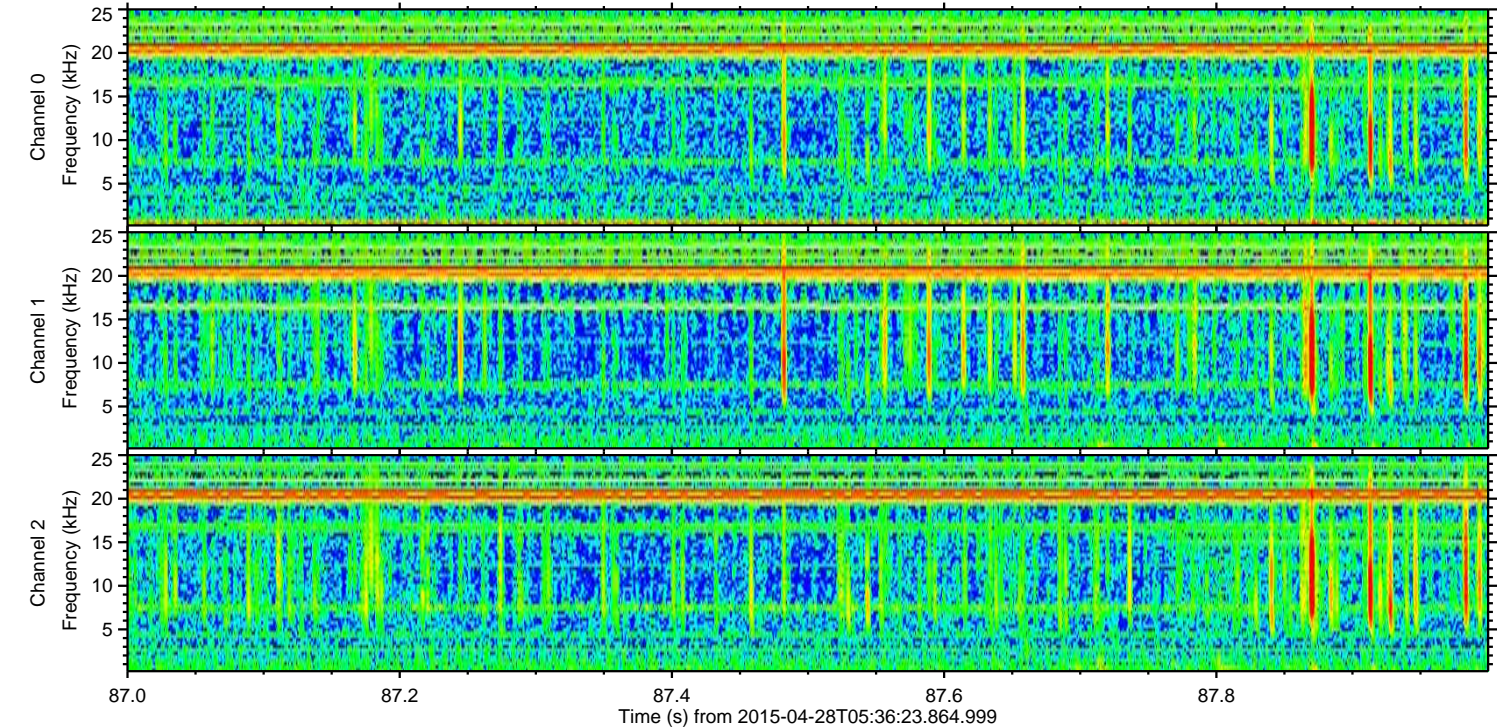
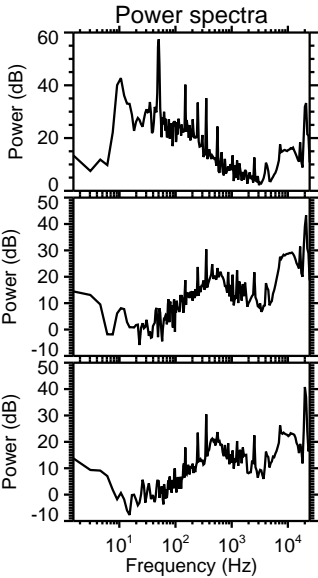
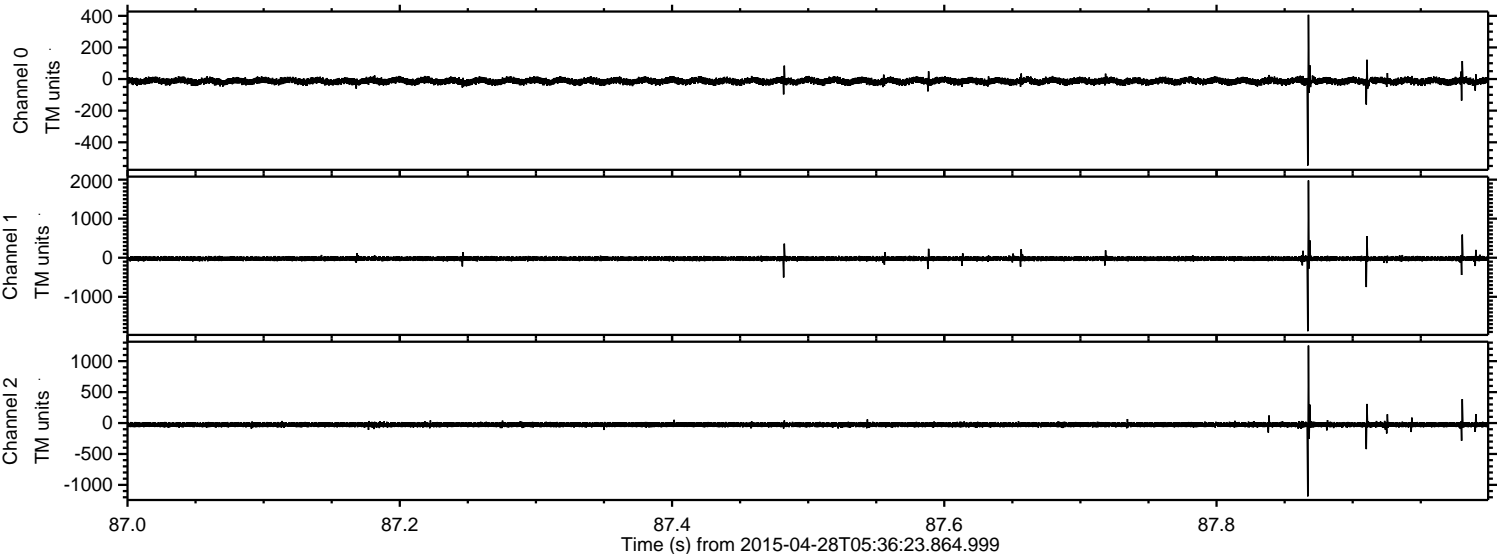



Processed Tue Apr 28 07:44:30 2015 by ELM ver.2012-10-06 from 001\_\_elm20150428\_053622\_\_dat00.bin

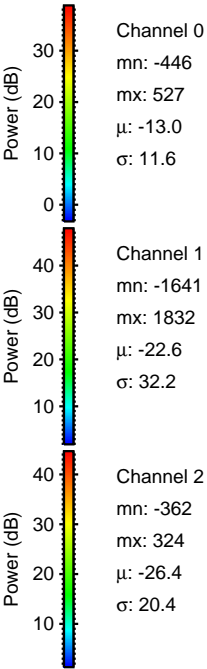
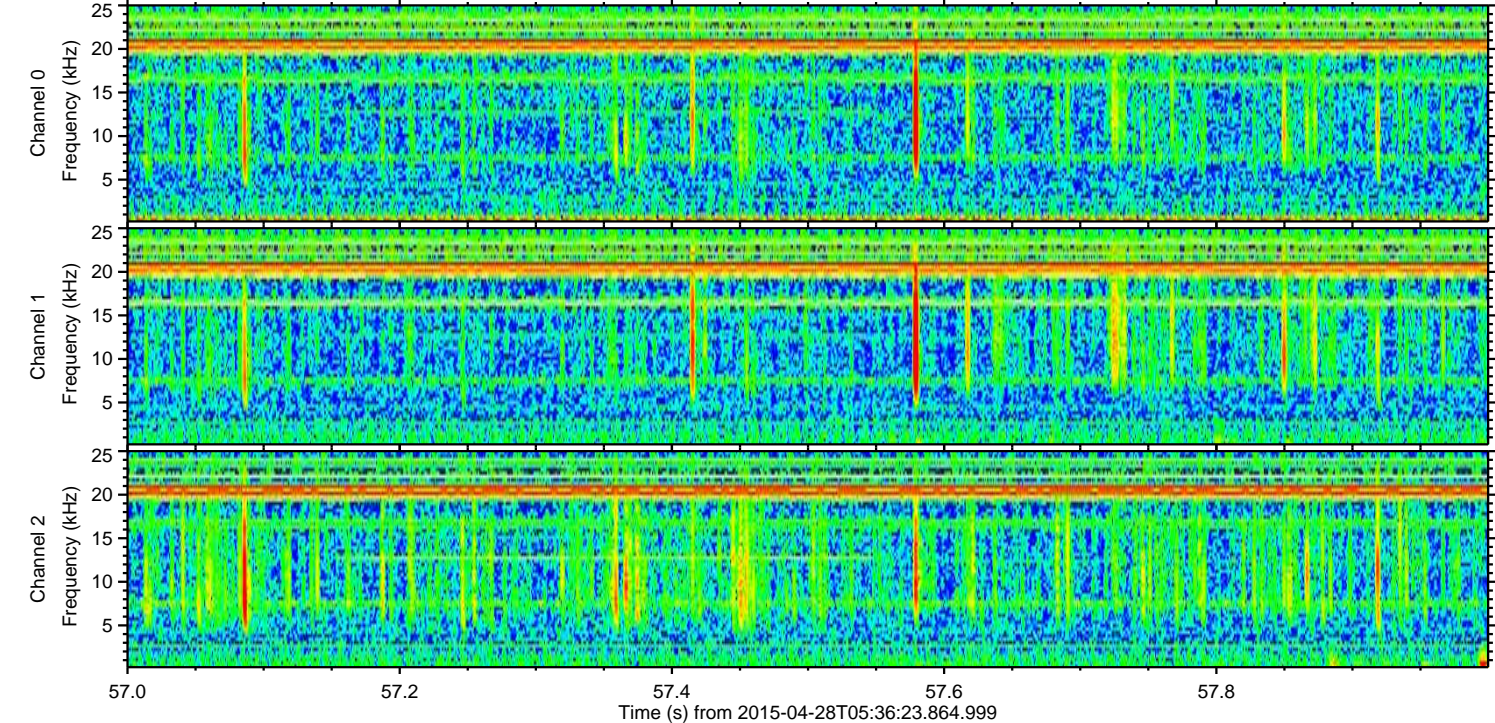
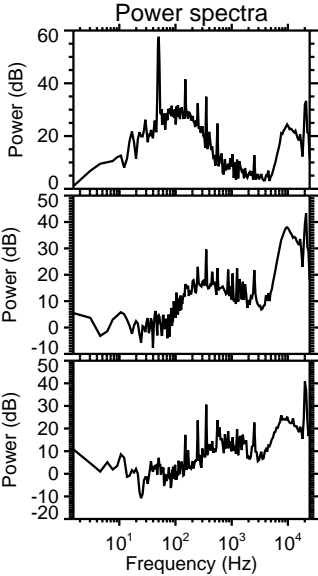
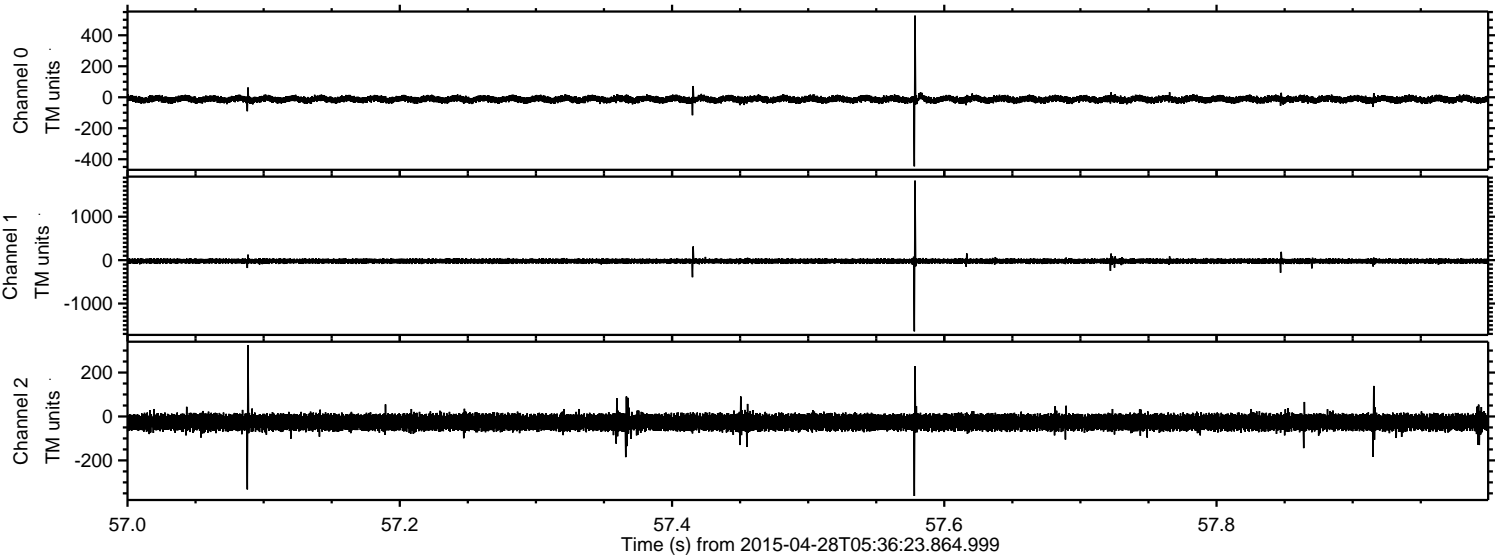



Processed Tue Apr 28 07:44:31 2015 by ELM ver.2012-10-06 from 001\_\_elm20150428\_053622\_\_dat00.bin

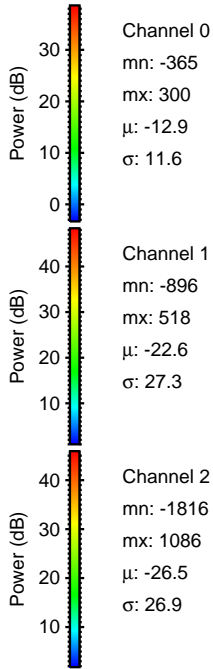
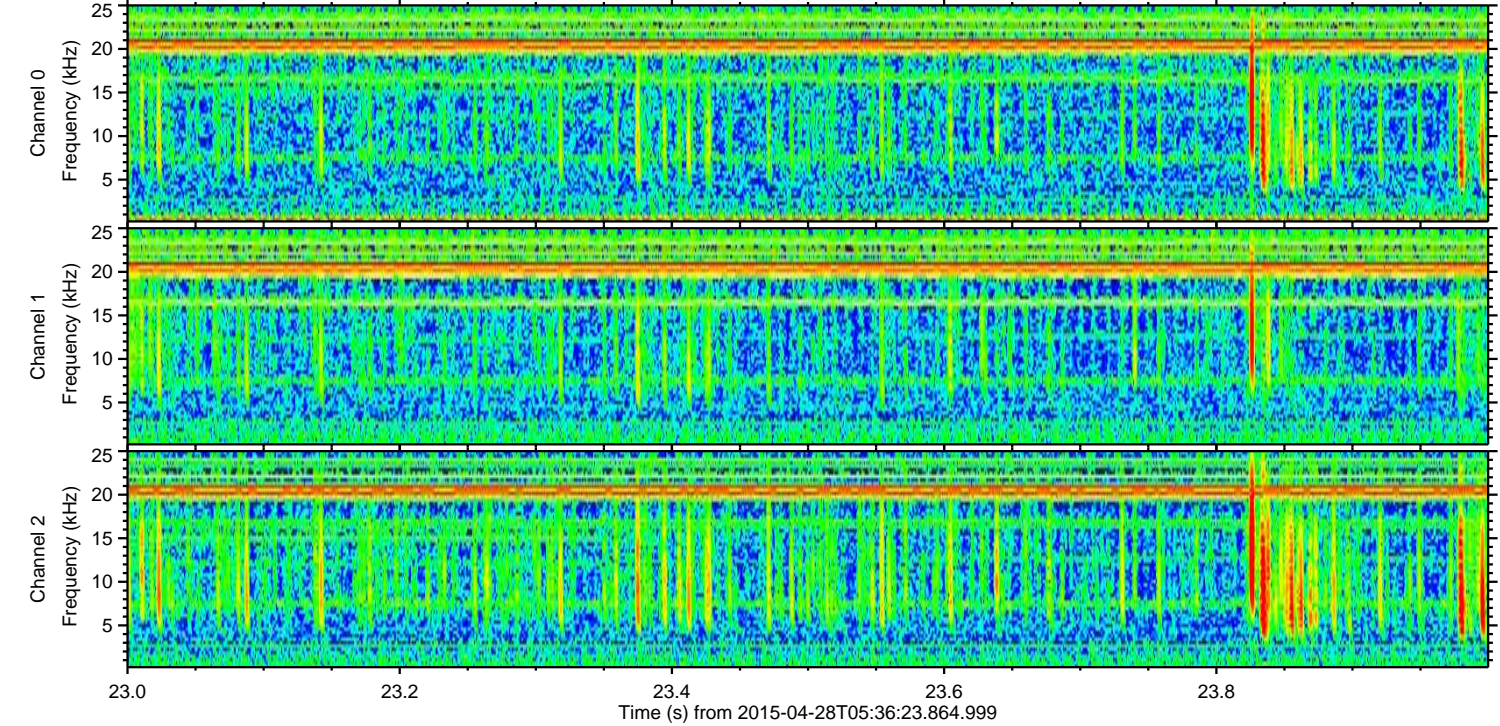
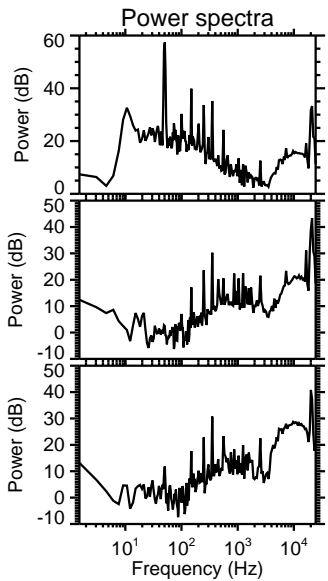
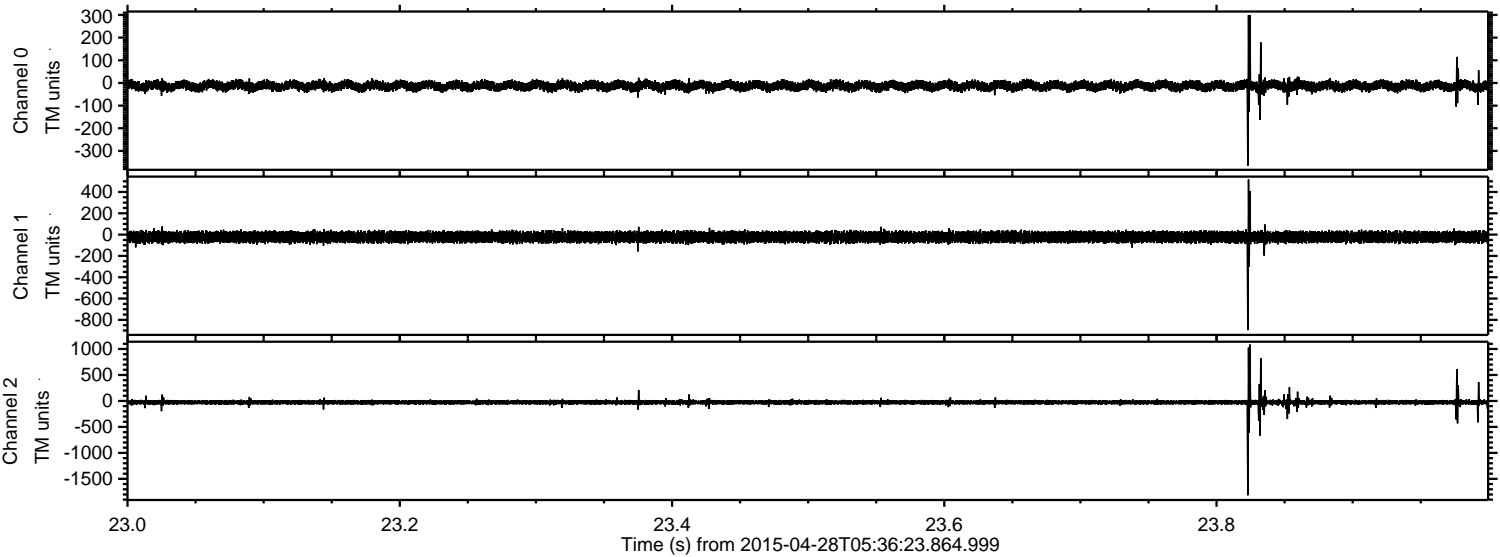



Processed Tue Apr 28 07:44:32 2015 by ELM ver.2012-10-06 from 001\_\_elm20150428\_053622\_\_dat00.bin

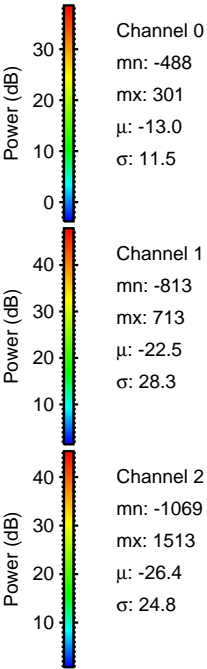
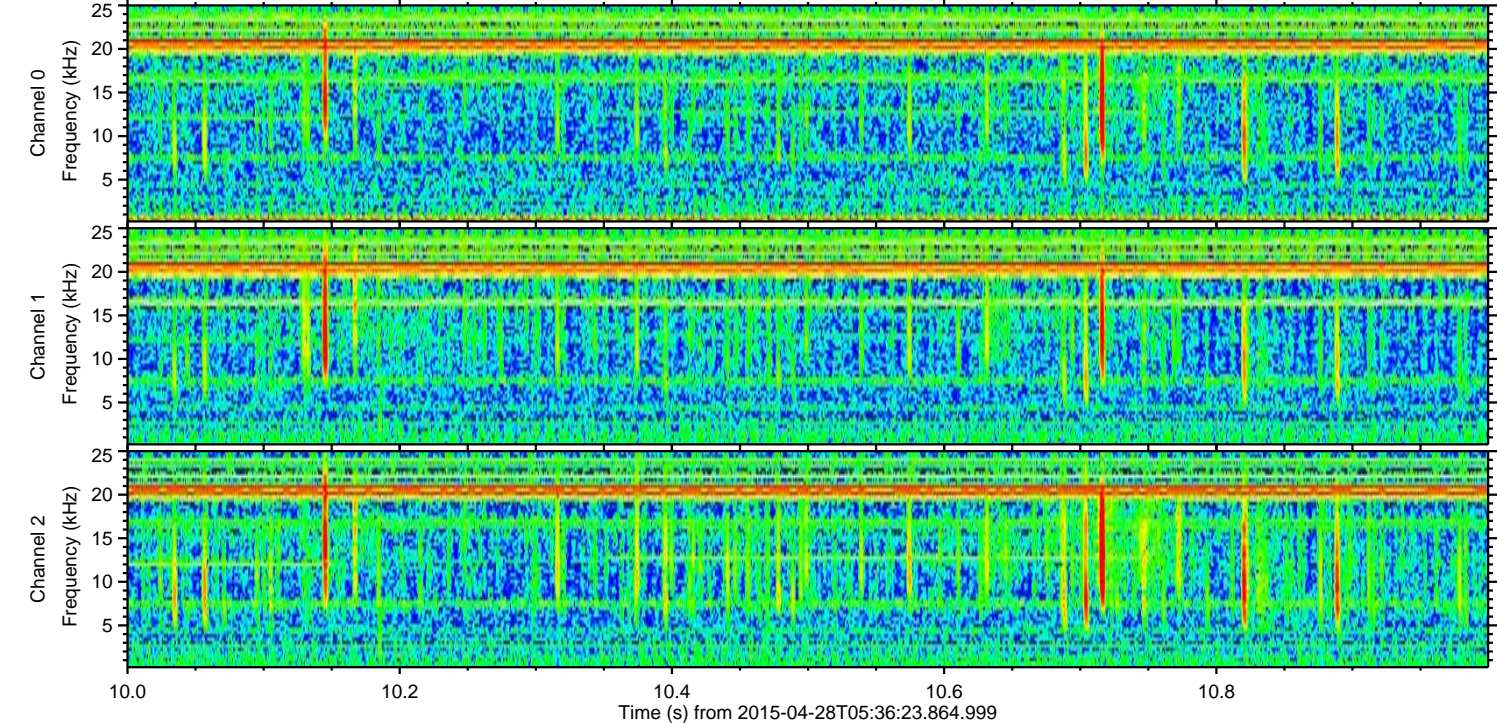
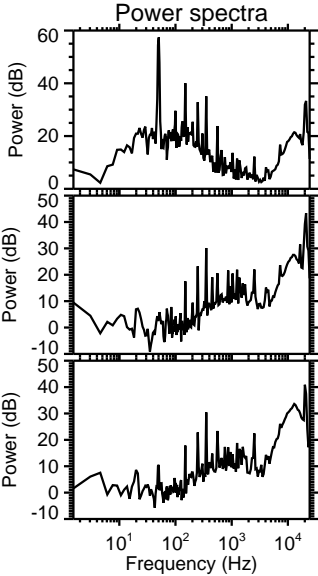
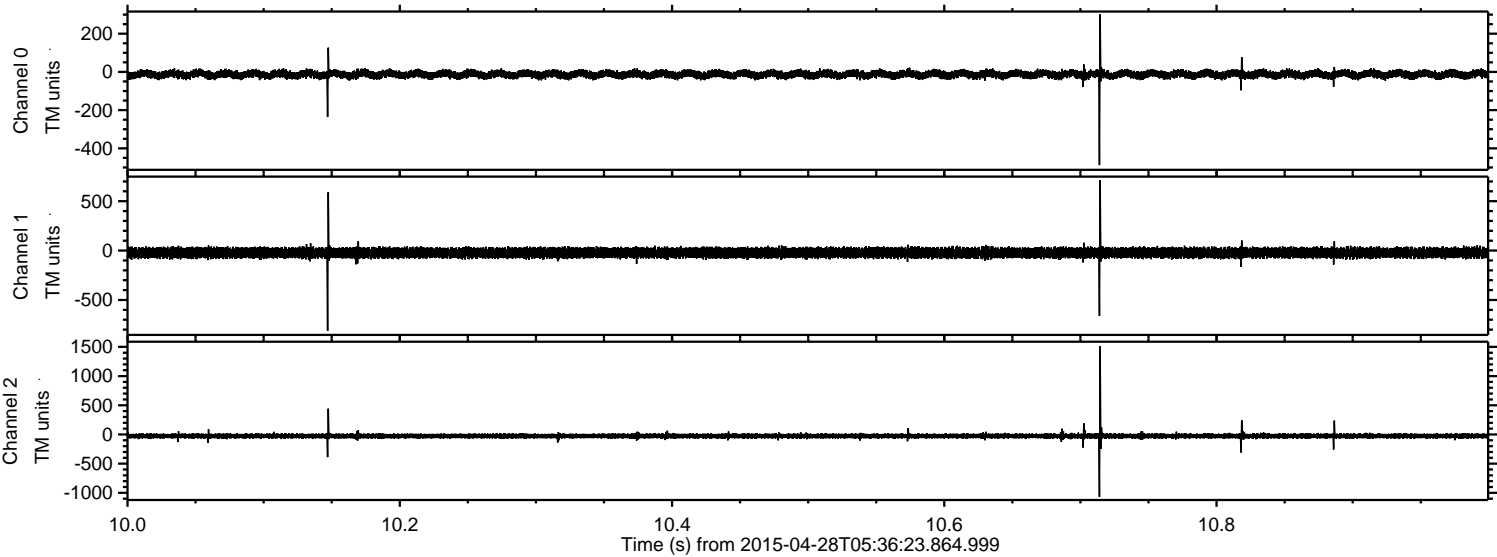

Channel 0  
mn: -488  
mx: 301  
 $\mu$ : -13.0  
 $\sigma$ : 11.5

Channel 1  
mn: -813  
mx: 713  
 $\mu$ : -22.5  
 $\sigma$ : 28.3

Channel 2  
mn: -1069  
mx: 1513  
 $\mu$ : -26.4  
 $\sigma$ : 24.8



Processed Tue Apr 28 07:44:33 2015 by ELM ver.2012-10-06 from 001\_\_elm20150428\_053622\_\_dat00.bin

