

ELMAVAN 3D WAVEFORMS (Measured data sampled at 50 kHz) 49714 packets of 144 samples from 2015-04-28T04:06:21.139.000.

Processed Tue Apr 28 06:13:29 2015 by ELM ver.2012-10-06 from 001__elm20150428_040620__dat00.bin

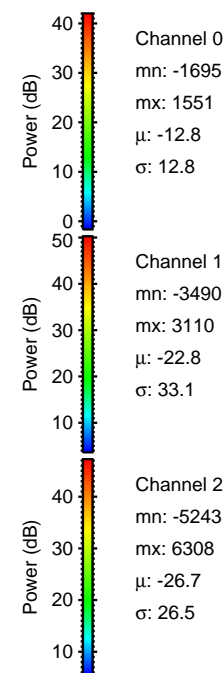
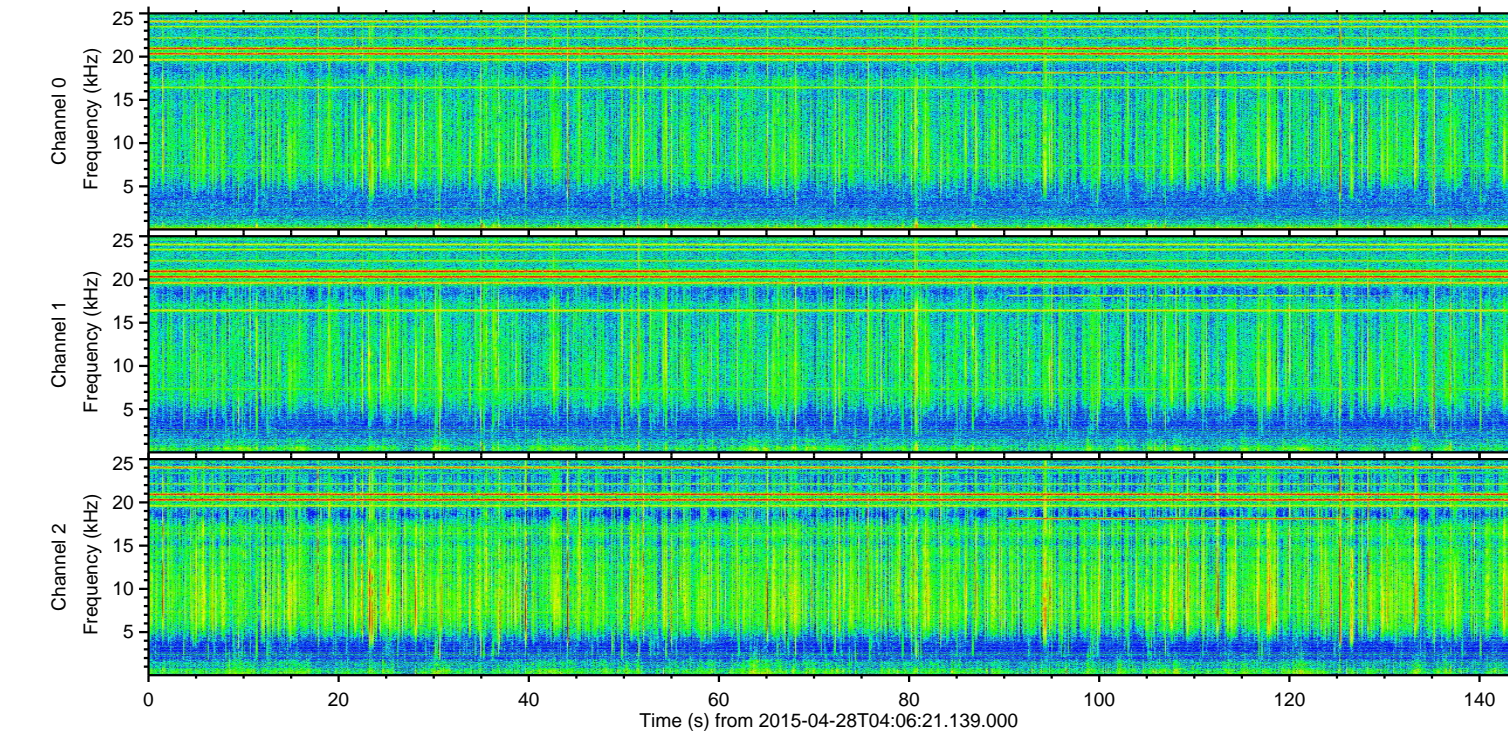
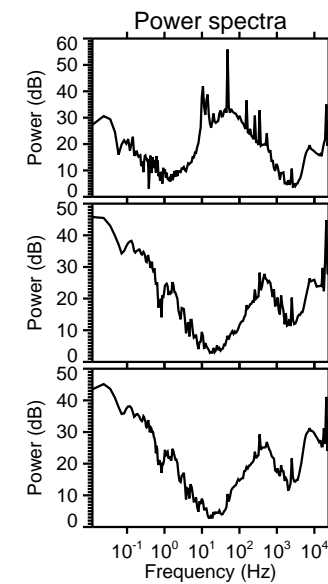
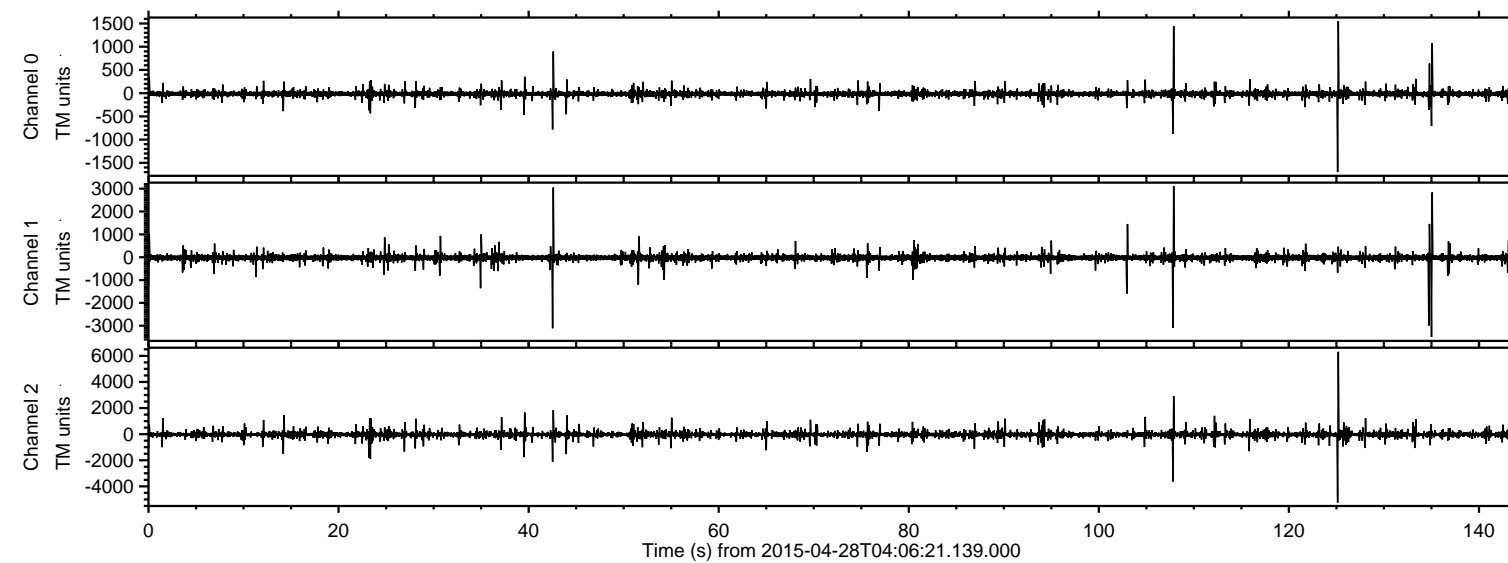

ELMAVAN 3D WAVEFORMS (Measured data sampled at 50 kHz) 49714 packets of 144 samples from 2015-04-28T04:06:21.139.000. Part 126/144

Processed Tue Apr 28 06:13:40 2015 by ELM ver.2012-10-06 from 001__elm20150428_040620__dat00.bin

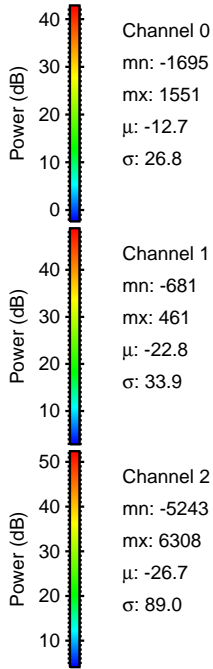
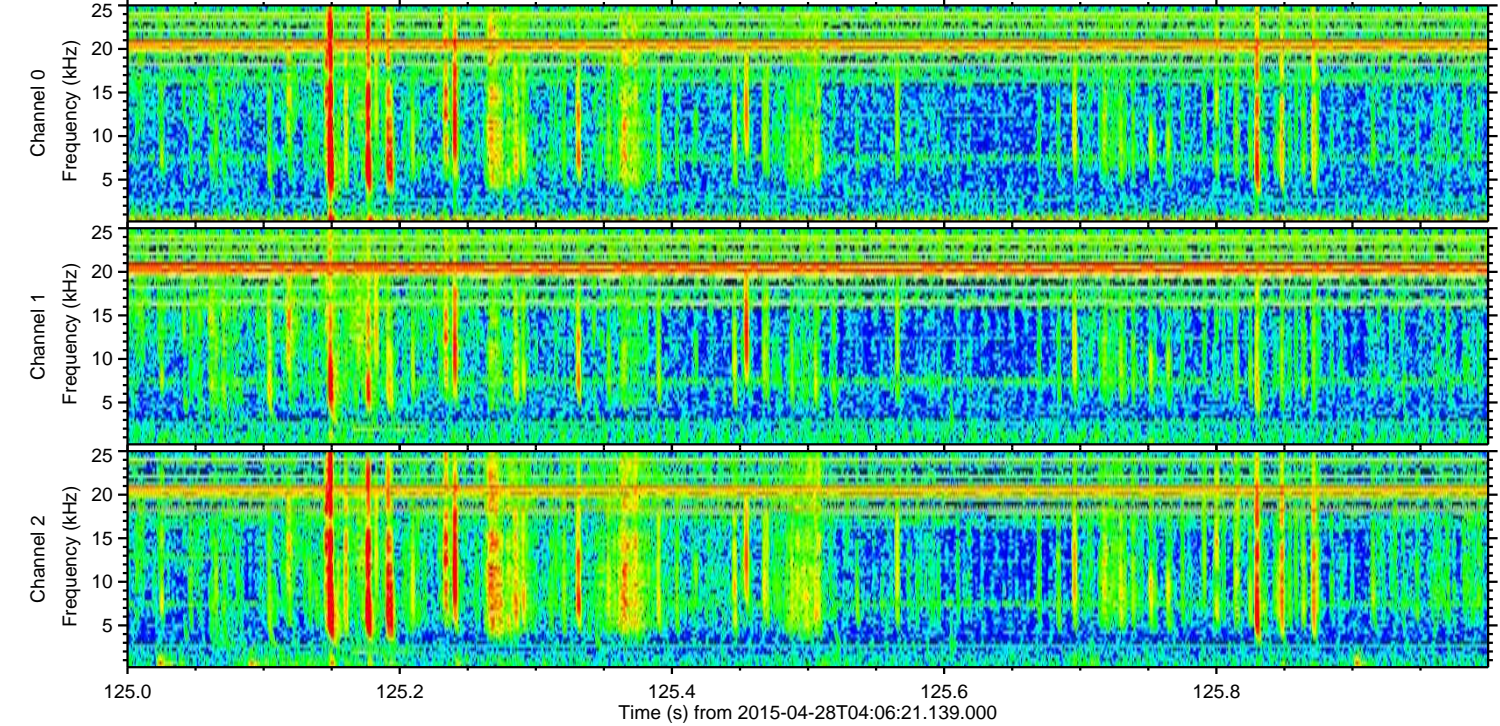
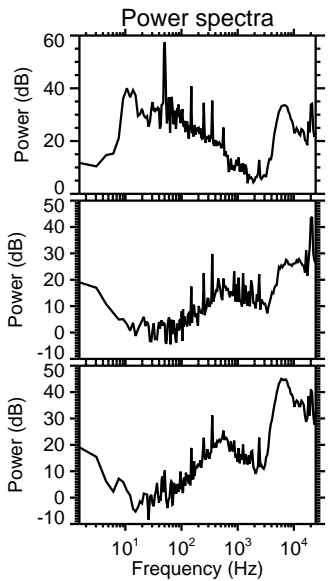
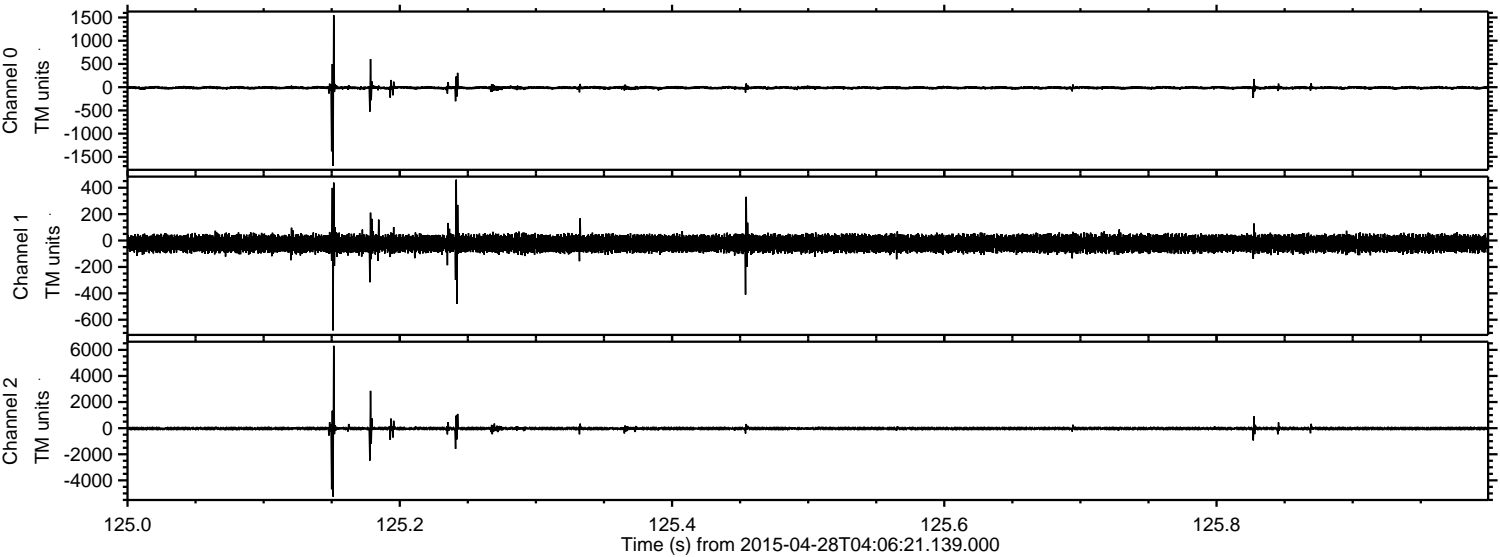

Channel 0
mn: -1695
mx: 1551
 μ : -12.7
 σ : 26.8

Channel 1
mn: -681
mx: 461
 μ : -22.8
 σ : 33.9

Channel 2
mn: -5243
mx: 6308
 μ : -26.7
 σ : 89.0

Processed Tue Apr 28 06:13:41 2015 by ELM ver.2012-10-06 from 001__elm20150428_040620__dat00.bin

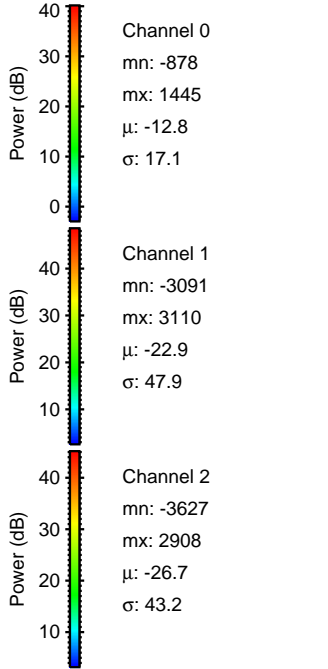
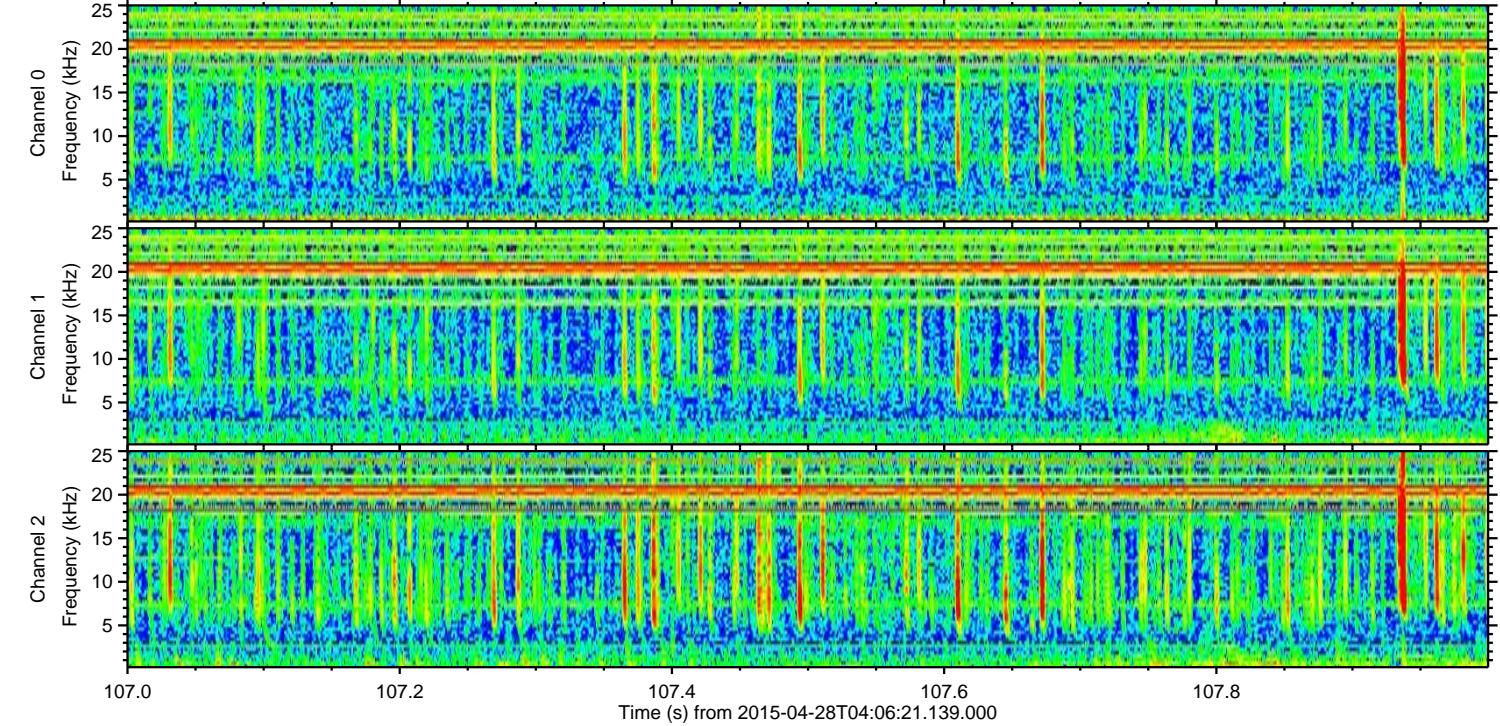
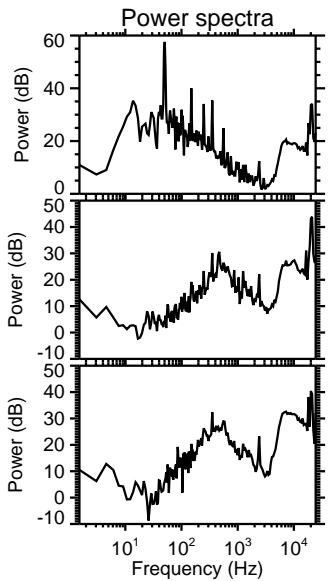
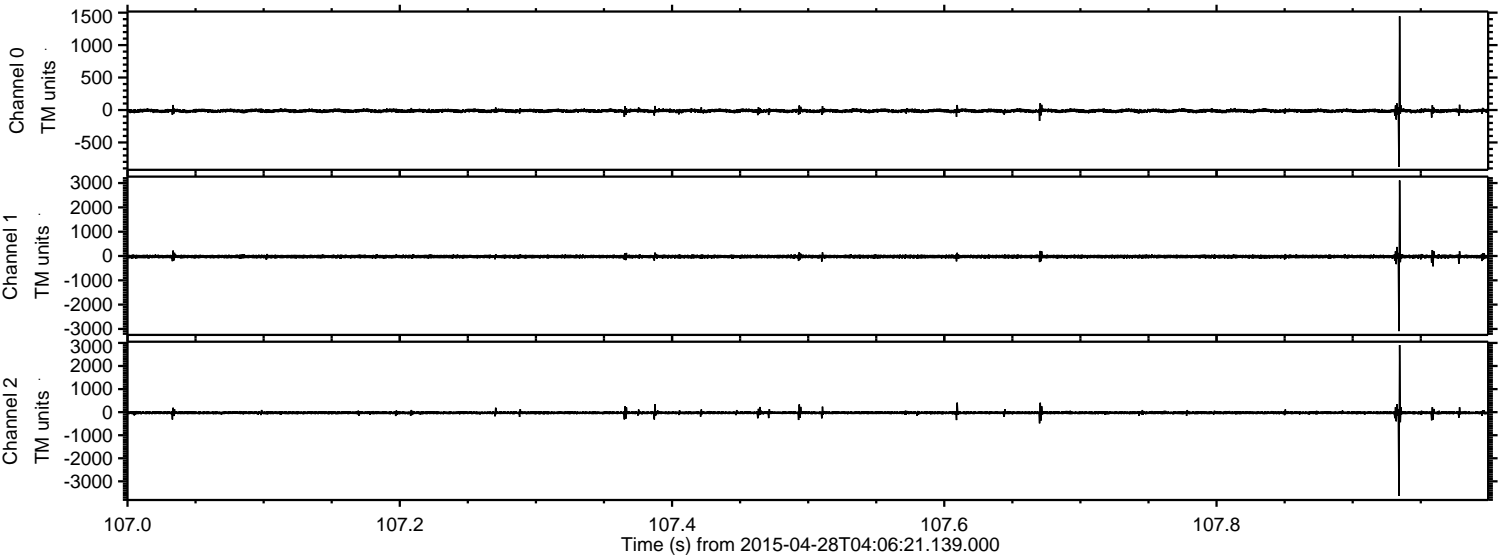

ELMAVAN 3D WAVEFORMS (Measured data sampled at 50 kHz) 49714 packets of 144 samples from 2015-04-28T04:06:21.139.000. Part 136/144

Processed Tue Apr 28 06:13:42 2015 by ELM ver.2012-10-06 from 001__elm20150428_040620__dat00.bin

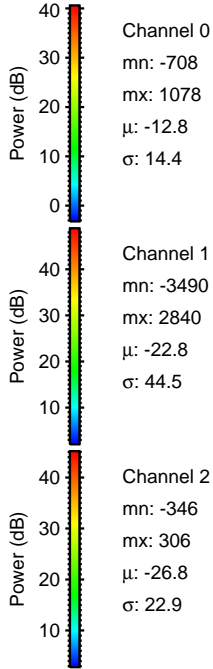
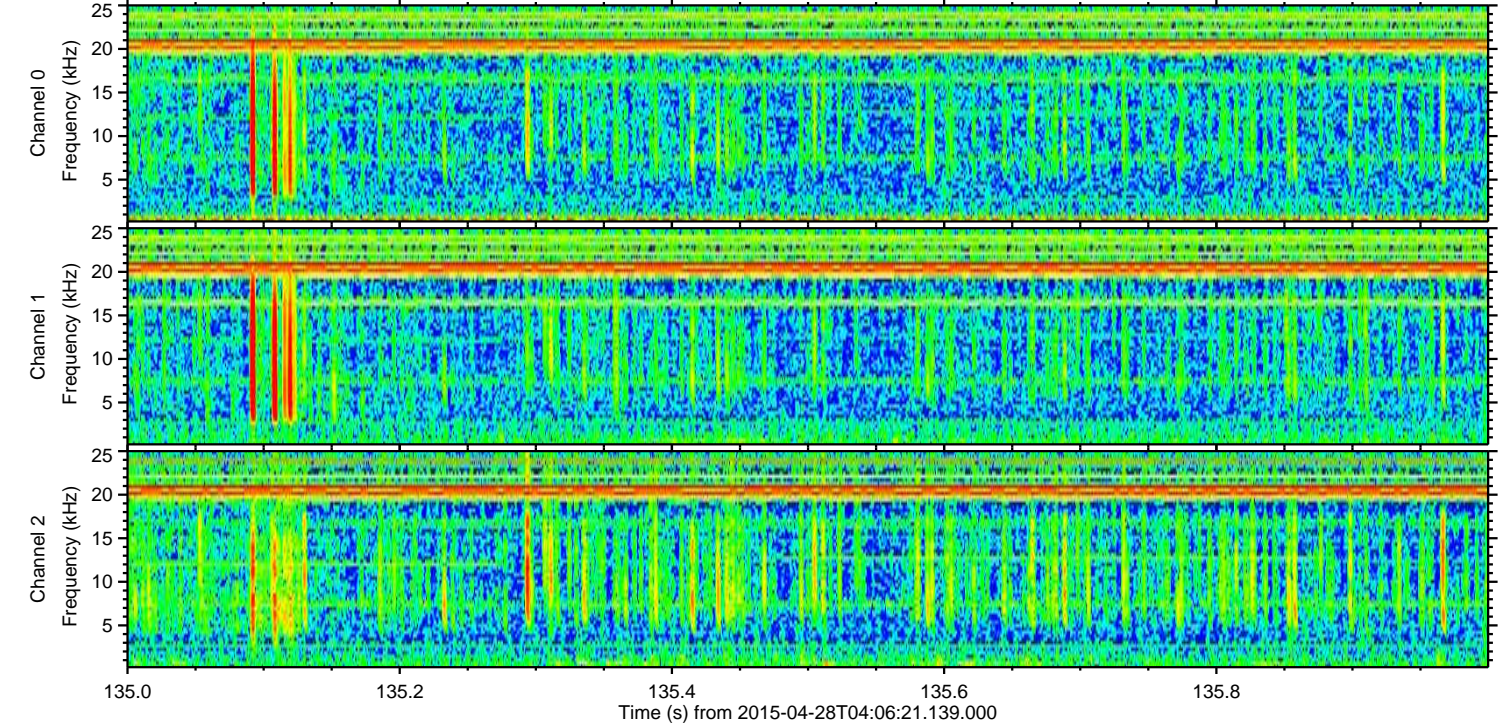
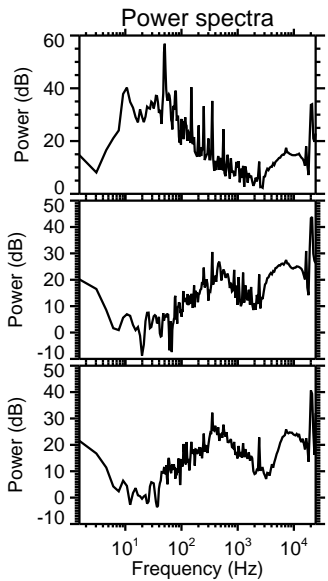
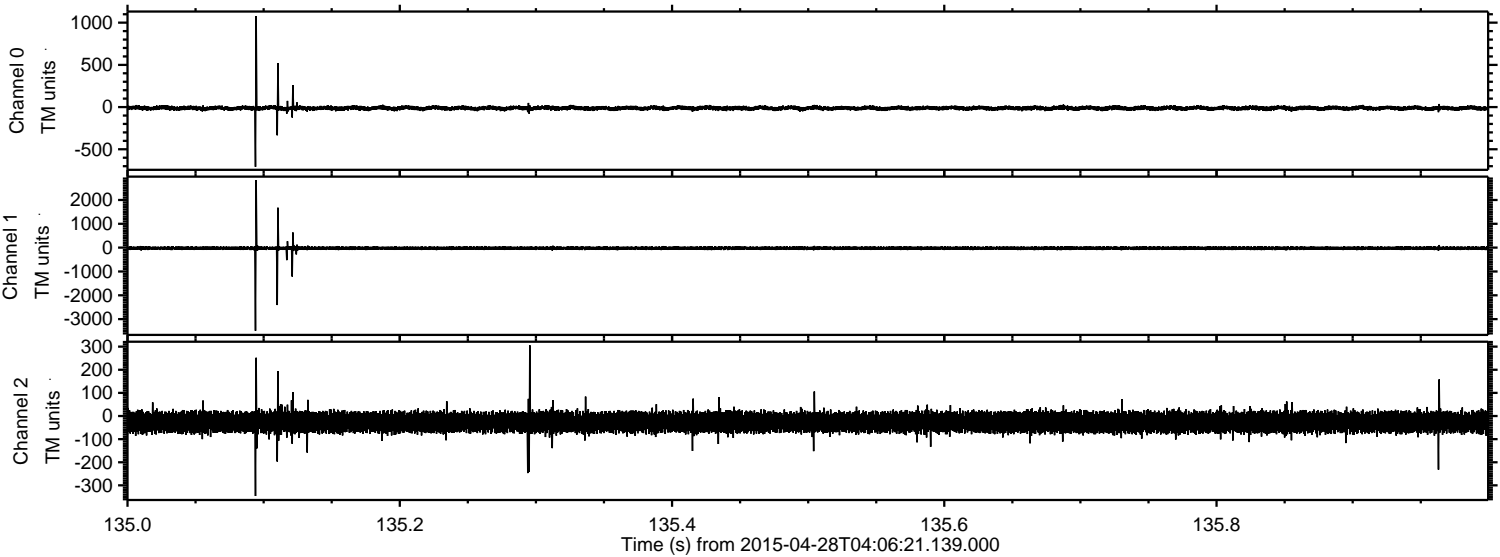

Processed Tue Apr 28 06:13:43 2015 by ELM ver.2012-10-06 from 001__elm20150428_040620__dat00.bin

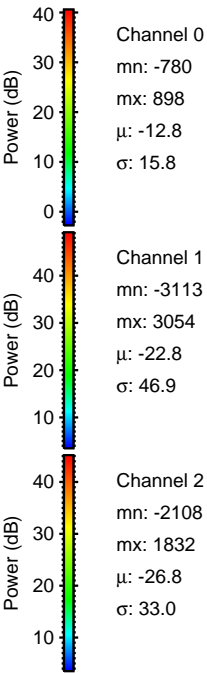
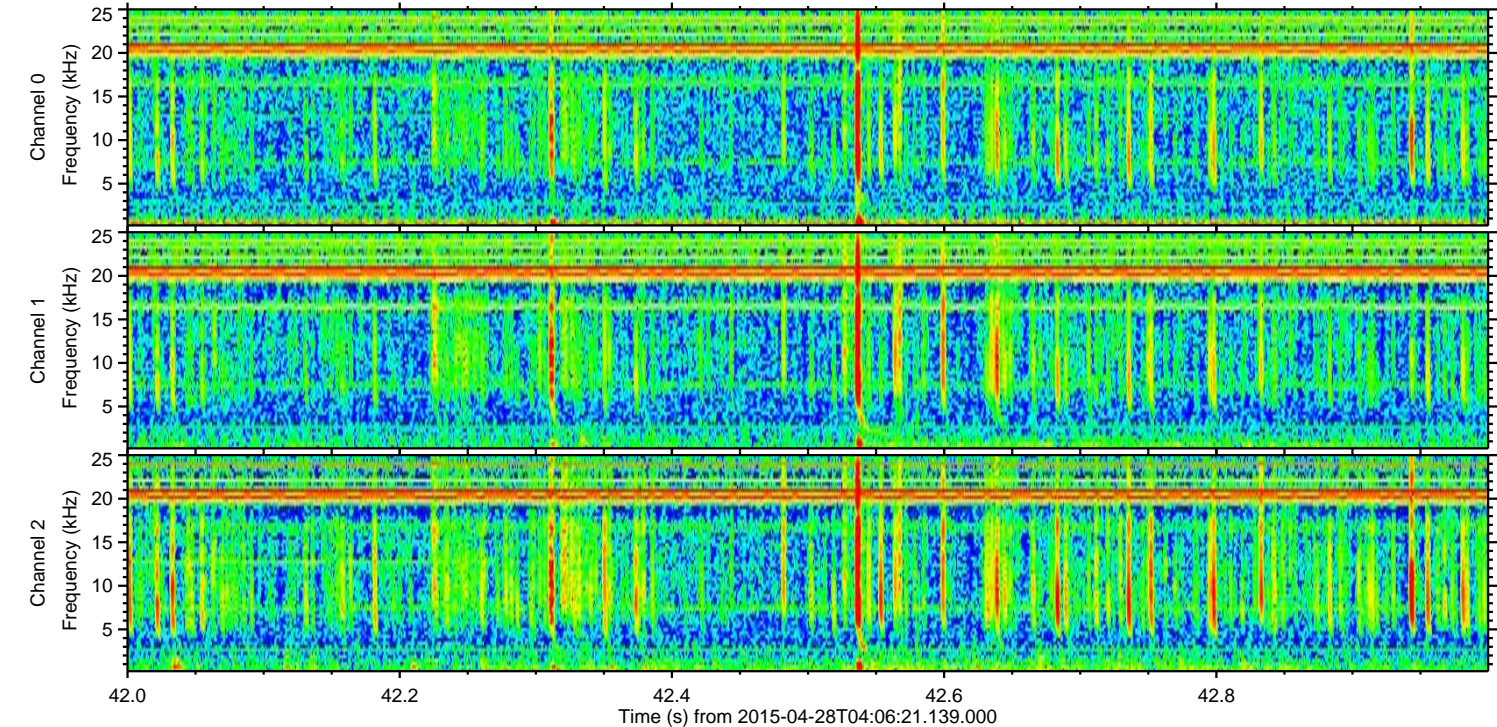
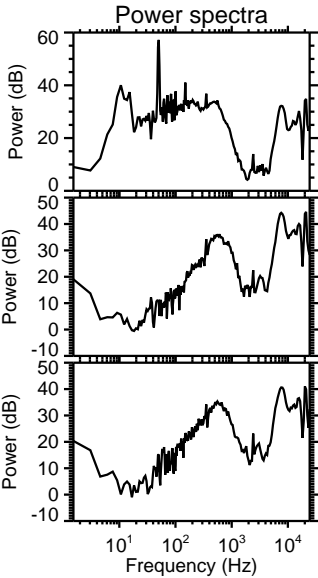
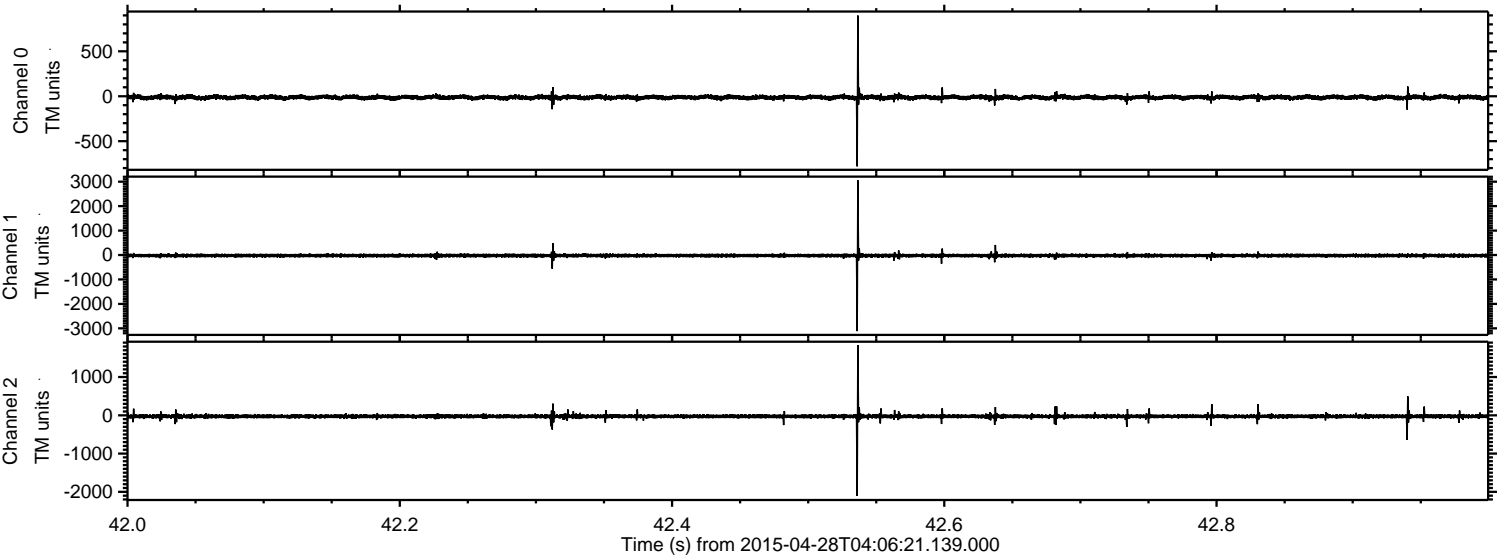

ELMAVAN 3D WAVEFORMS (Measured data sampled at 50 kHz) 49714 packets of 144 samples from 2015-04-28T04:06:21.139.000. Part 135/144

Processed Tue Apr 28 06:13:44 2015 by ELM ver.2012-10-06 from 001__elm20150428_040620__dat00.bin

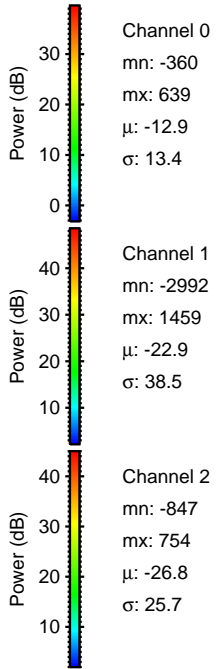
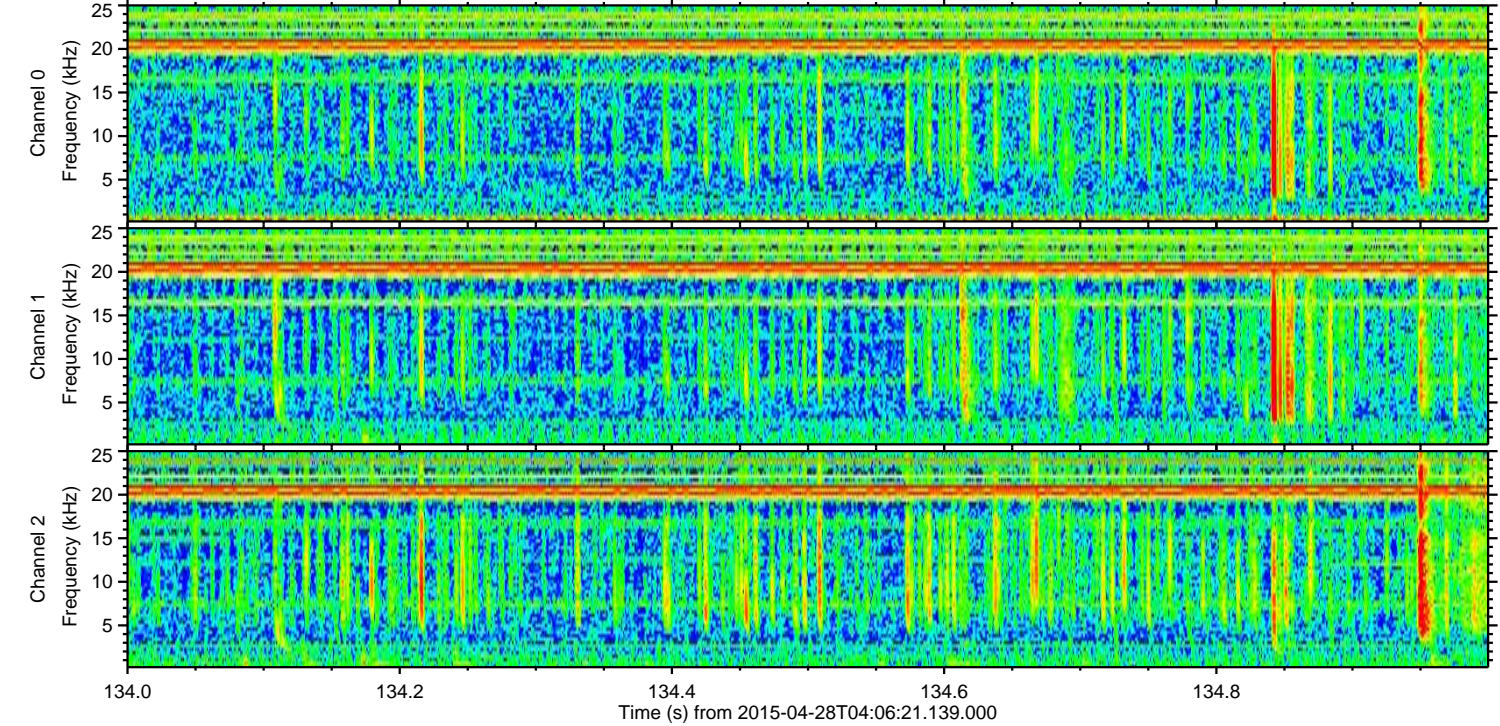
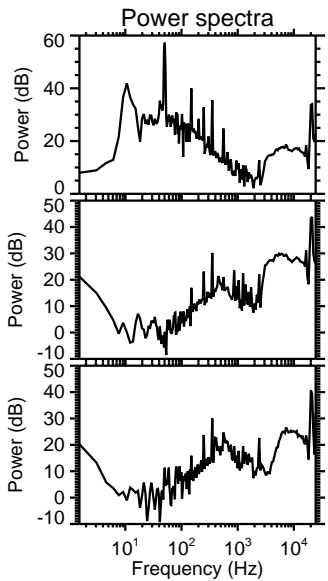
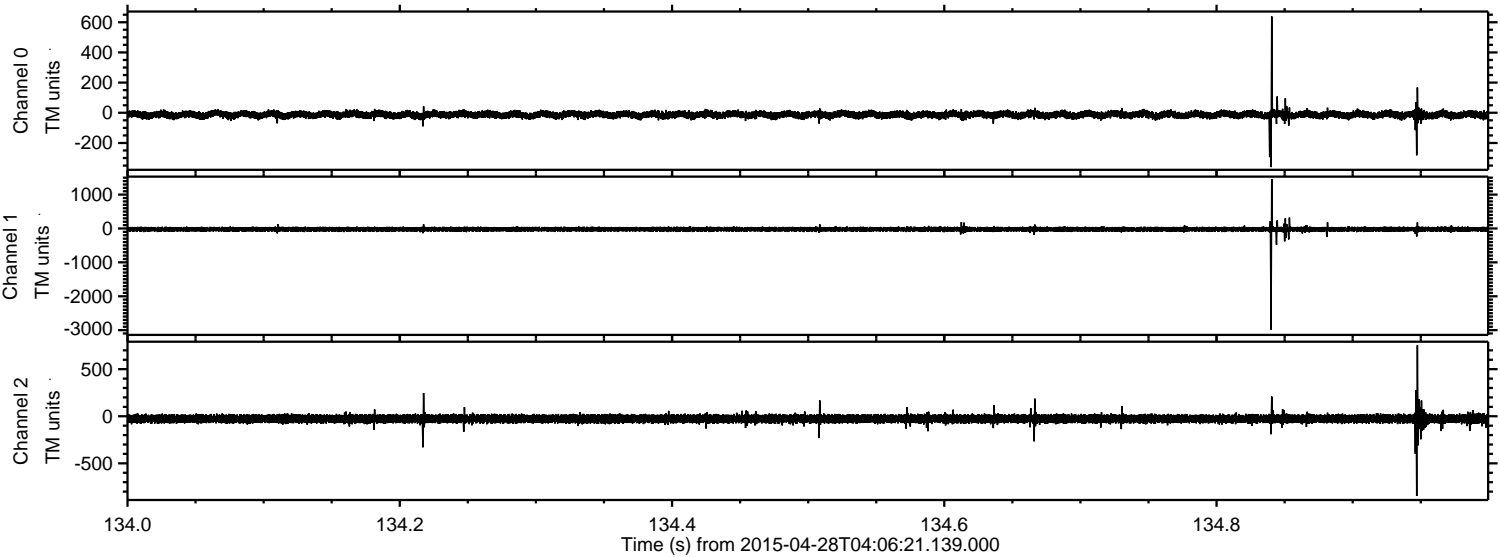

ELMAVAN 3D WAVEFORMS (Measured data sampled at 50 kHz) 49714 packets of 144 samples from 2015-04-28T04:06:21.139.000. Part 24/144

Processed Tue Apr 28 06:13:45 2015 by ELM ver.2012-10-06 from 001__elm20150428_040620__dat00.bin

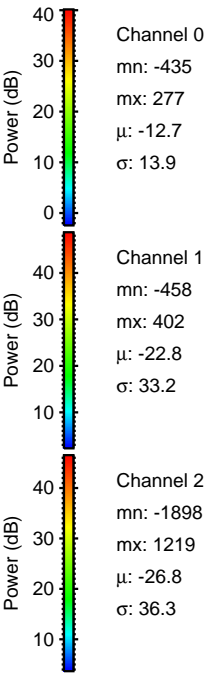
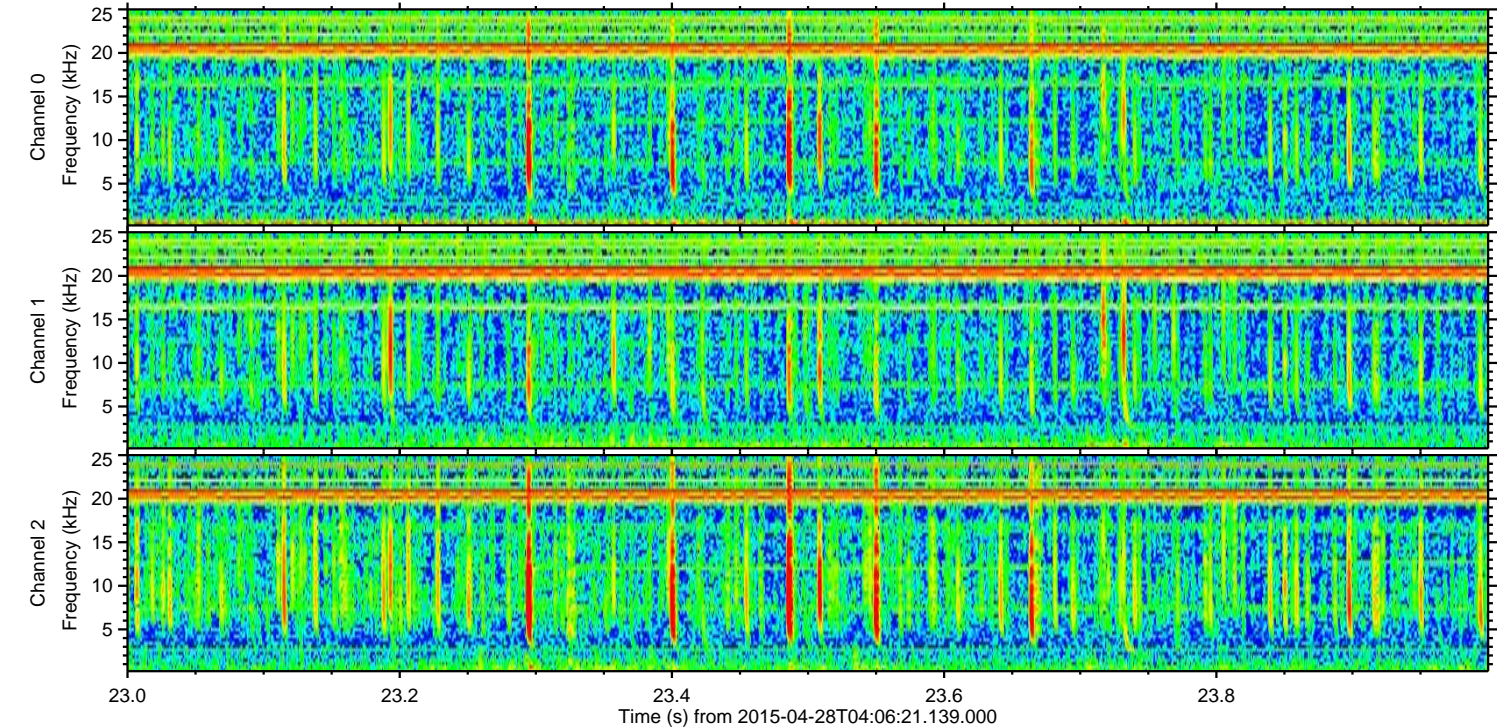
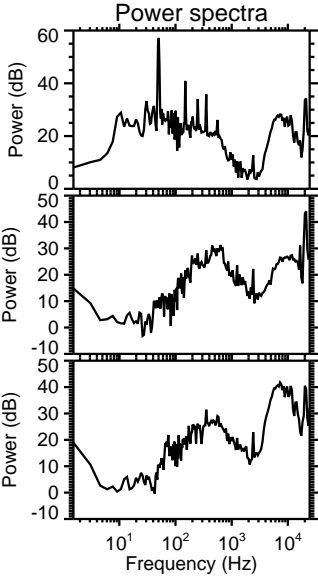
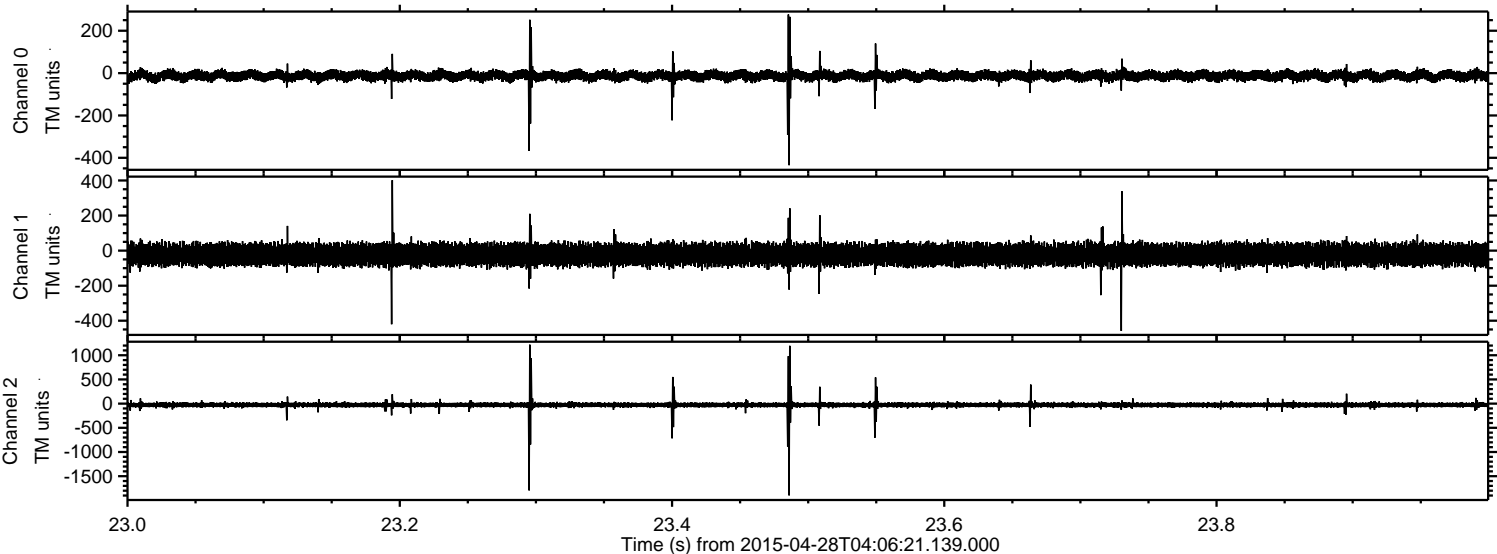

Processed Tue Apr 28 06:13:46 2015 by ELM ver.2012-10-06 from 001__elm20150428_040620__dat00.bin

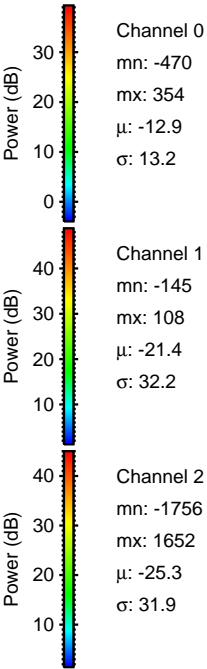
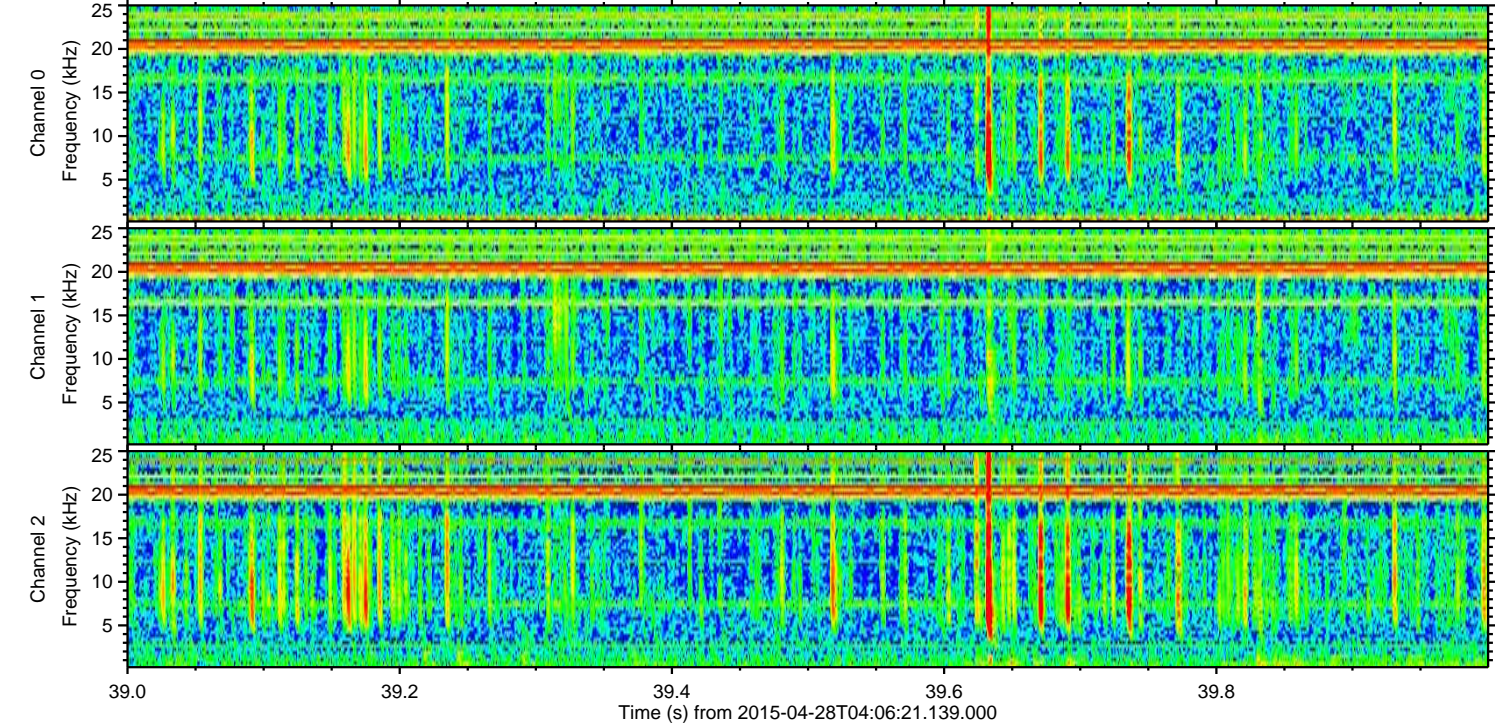
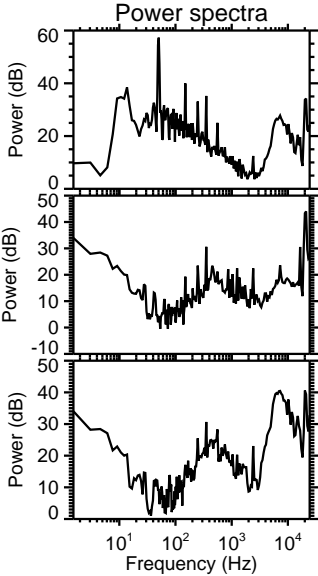
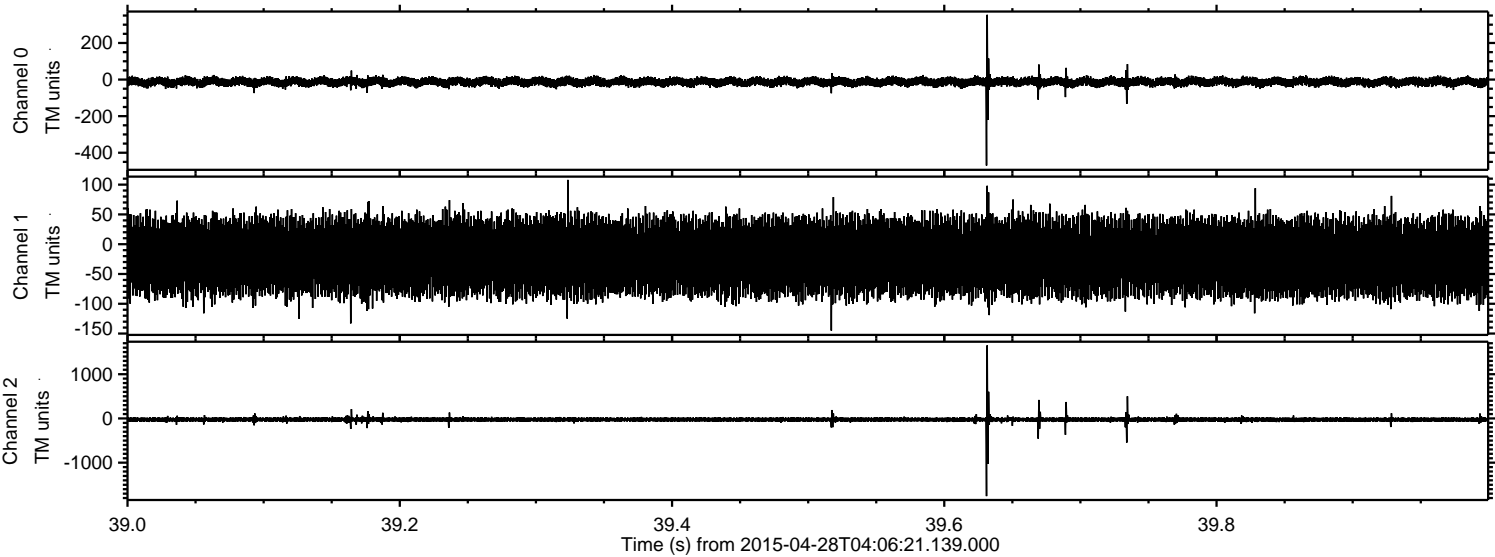

Processed Tue Apr 28 06:13:47 2015 by ELM ver.2012-10-06 from 001__elm20150428_040620__dat00.bin

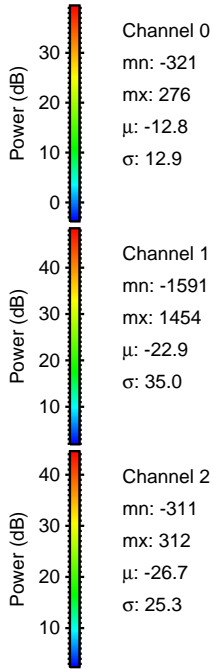
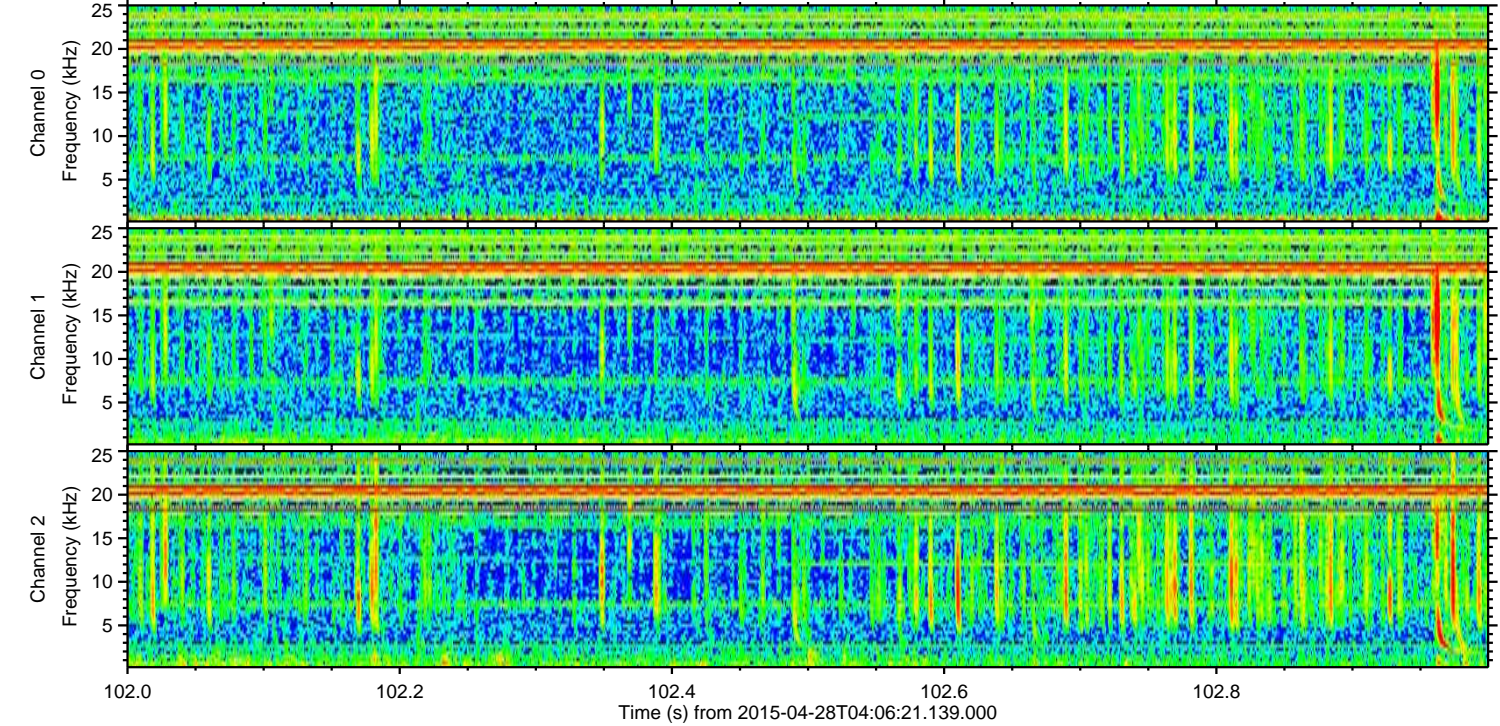
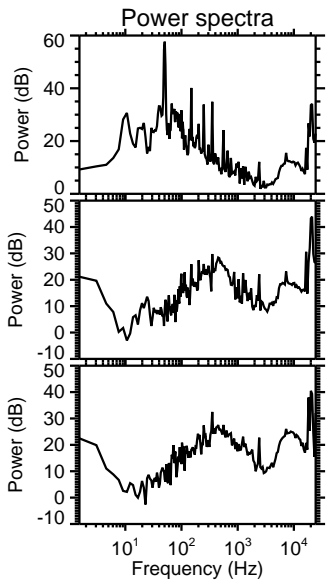
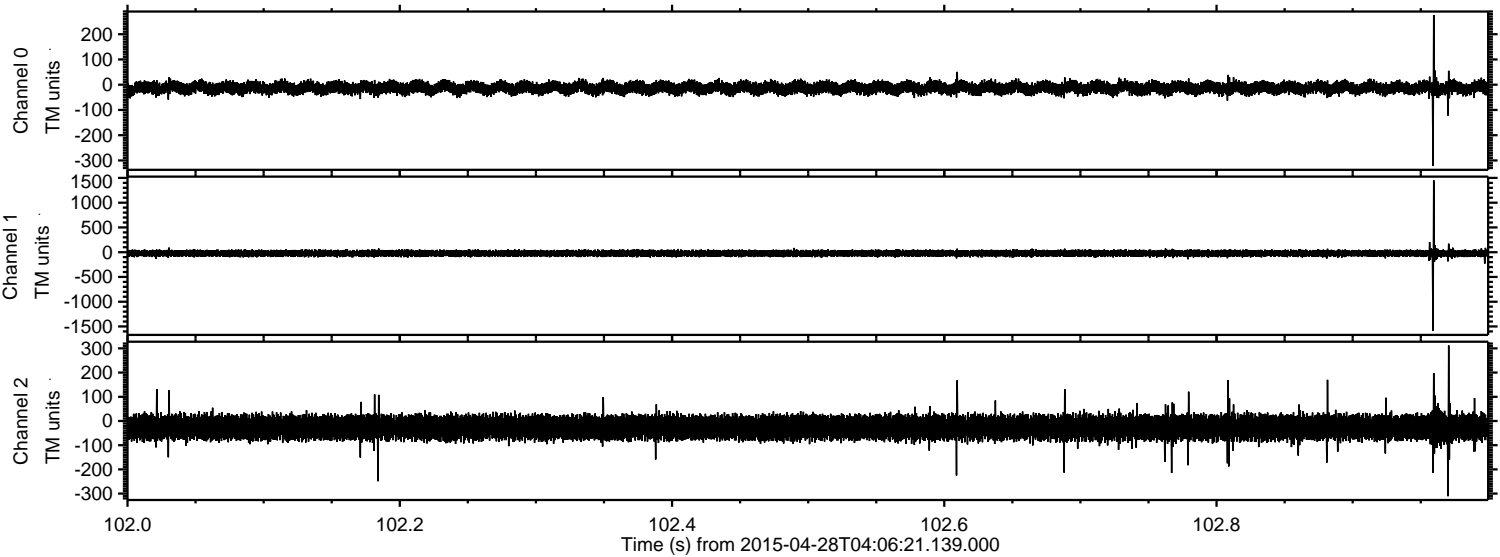

Processed Tue Apr 28 06:13:48 2015 by ELM ver.2012-10-06 from 001__elm20150428_040620__dat00.bin

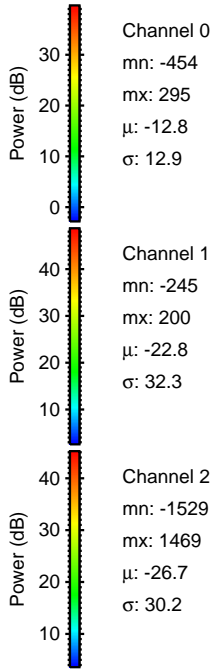
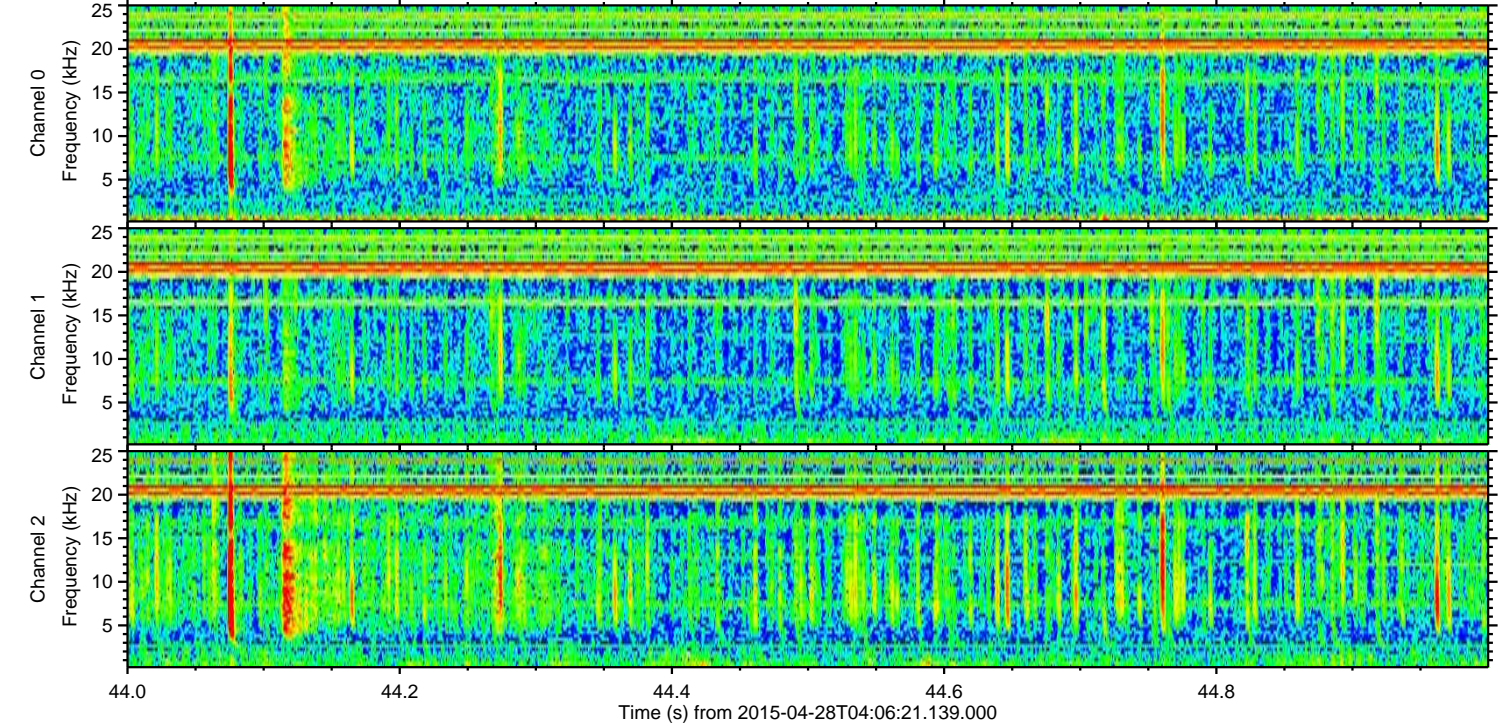
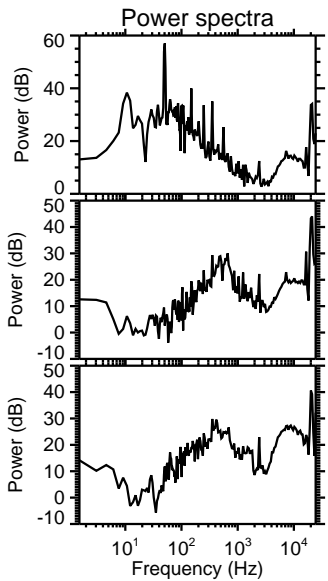
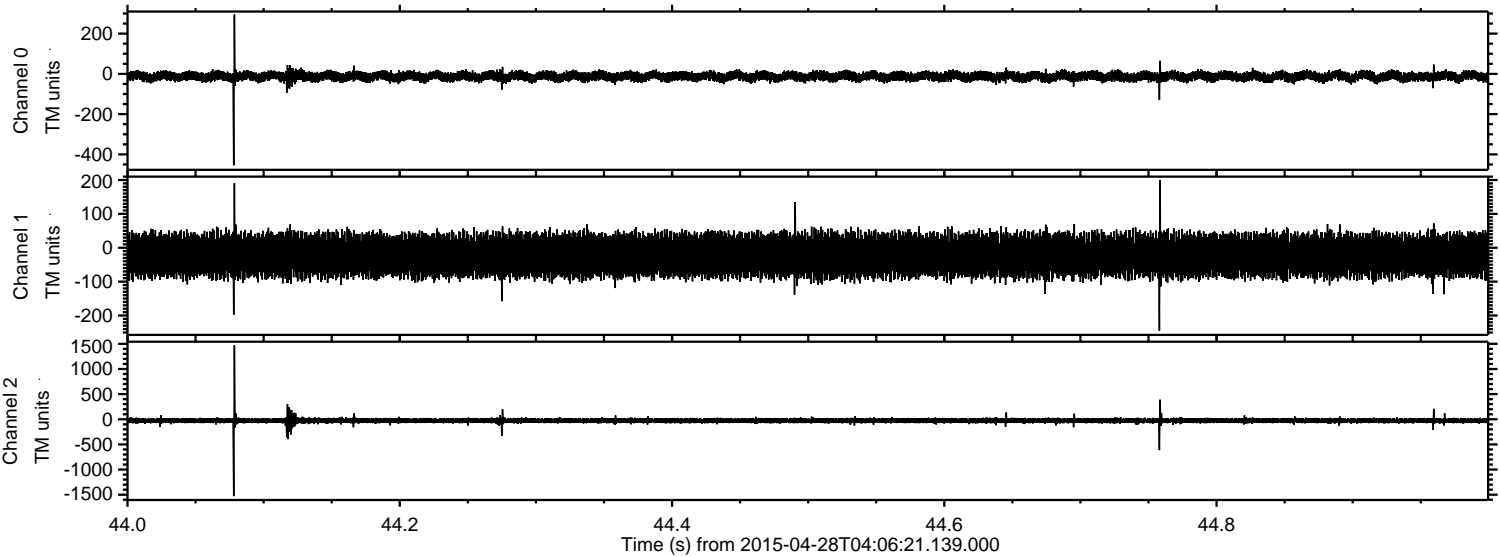

Processed Tue Apr 28 06:13:49 2015 by ELM ver.2012-10-06 from 001__elm20150428_040620__dat00.bin

