

ELMAVAN 3D WAVEFORMS (Measured data sampled at 50 kHz) 49701 packets of 144 samples from 2015-04-28T04:01:20.983.000.

Processed Tue Apr 28 06:08:40 2015 by ELM ver.2012-10-06 from 001__elm20150428_040119__dat00.bin

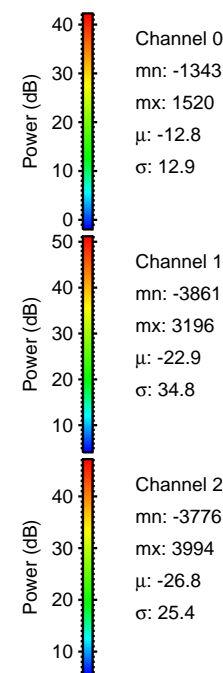
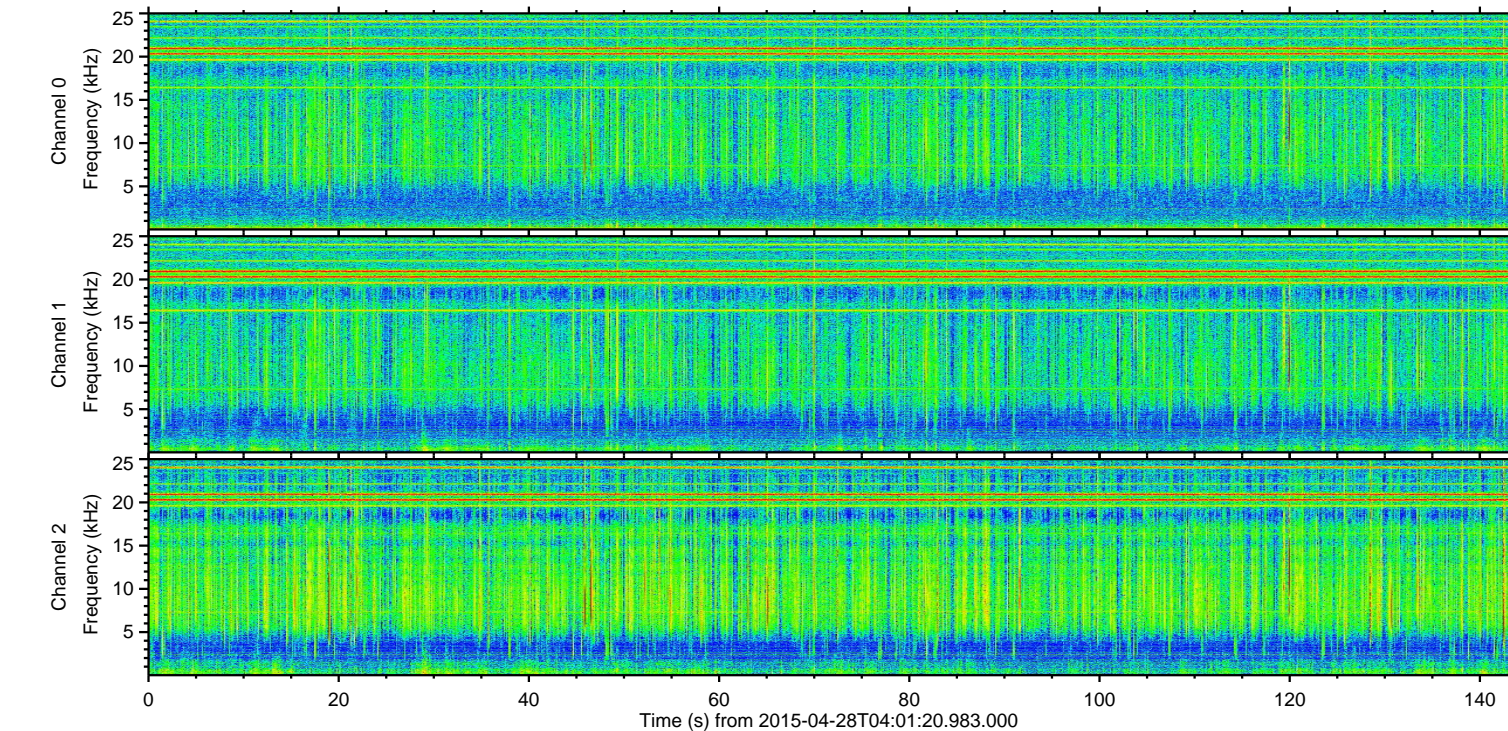
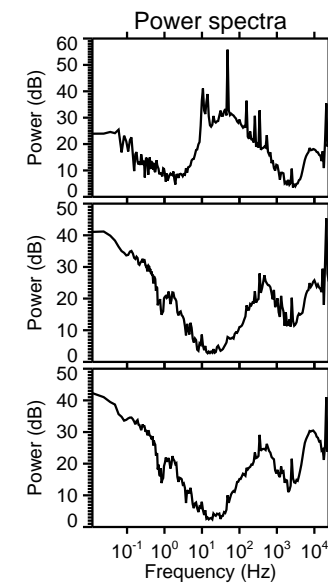
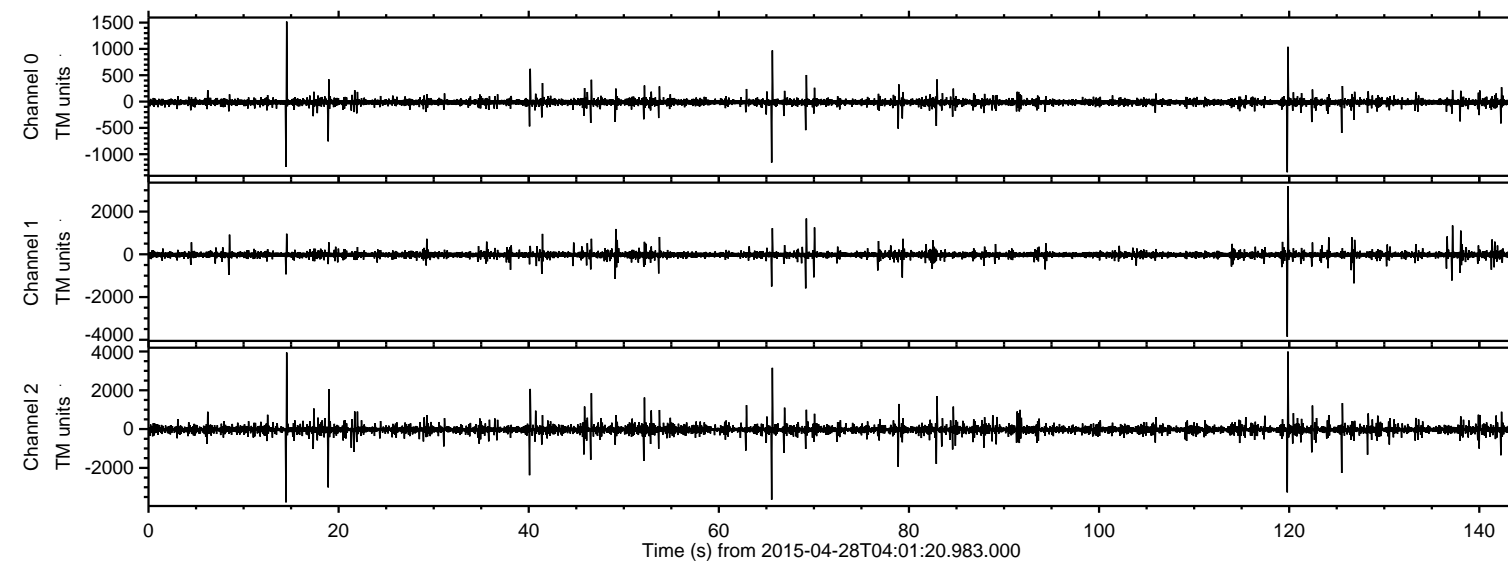

Channel 0
mn: -1343
mx: 1520
 μ : -12.8
 σ : 12.9

Channel 1
mn: -3861
mx: 3196
 μ : -22.9
 σ : 34.8

Channel 2
mn: -3776
mx: 3994
 μ : -26.8
 σ : 25.4

ELMAVAN 3D WAVEFORMS (Measured data sampled at 50 kHz) 49701 packets of 144 samples from 2015-04-28T04:01:20.983.000. Part 120/144

Processed Tue Apr 28 06:08:51 2015 by ELM ver.2012-10-06 from 001__elm20150428_040119__dat00.bin

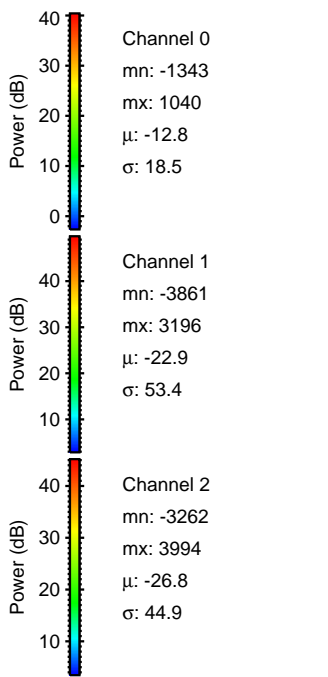
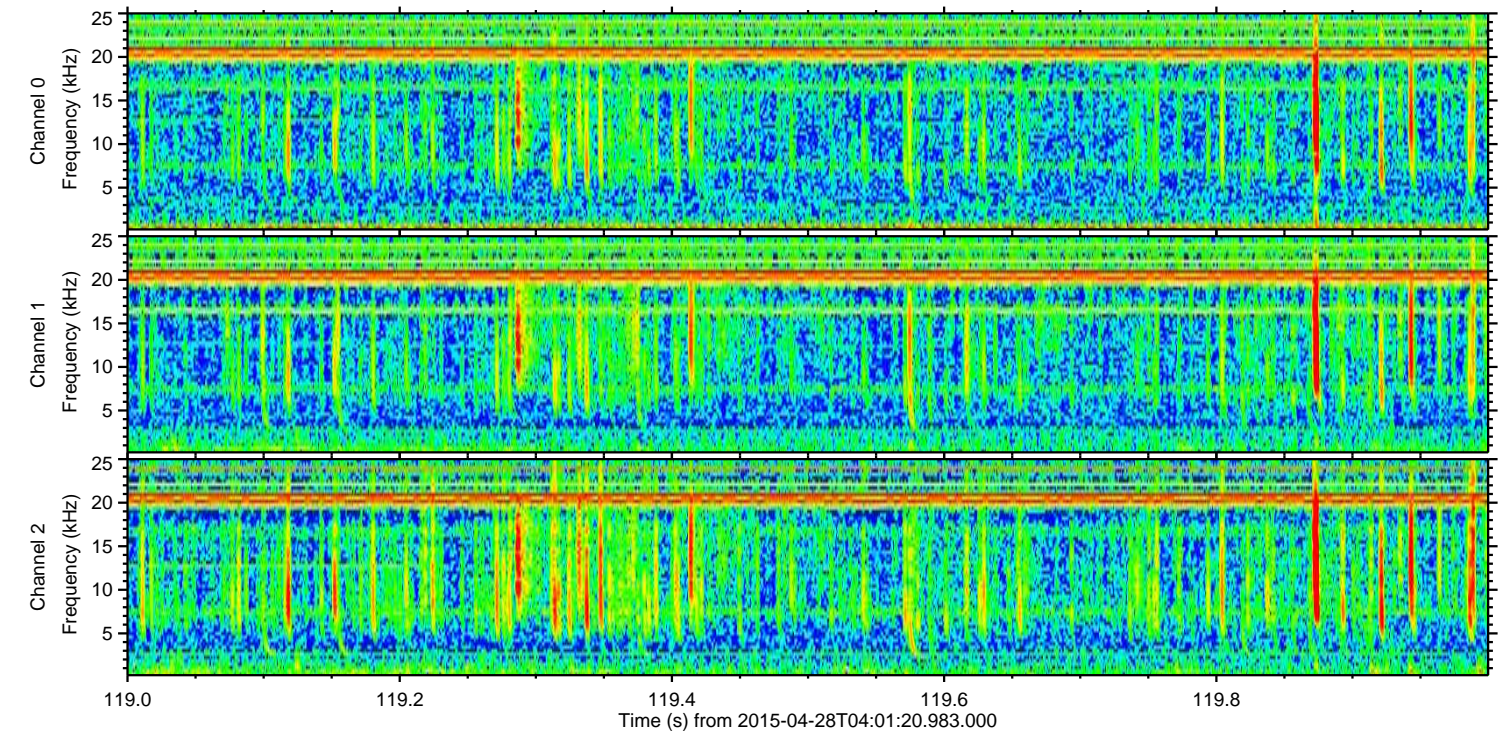
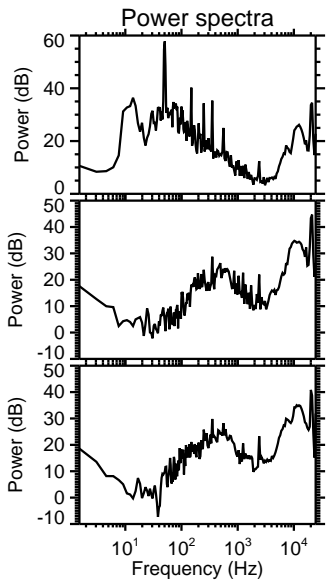
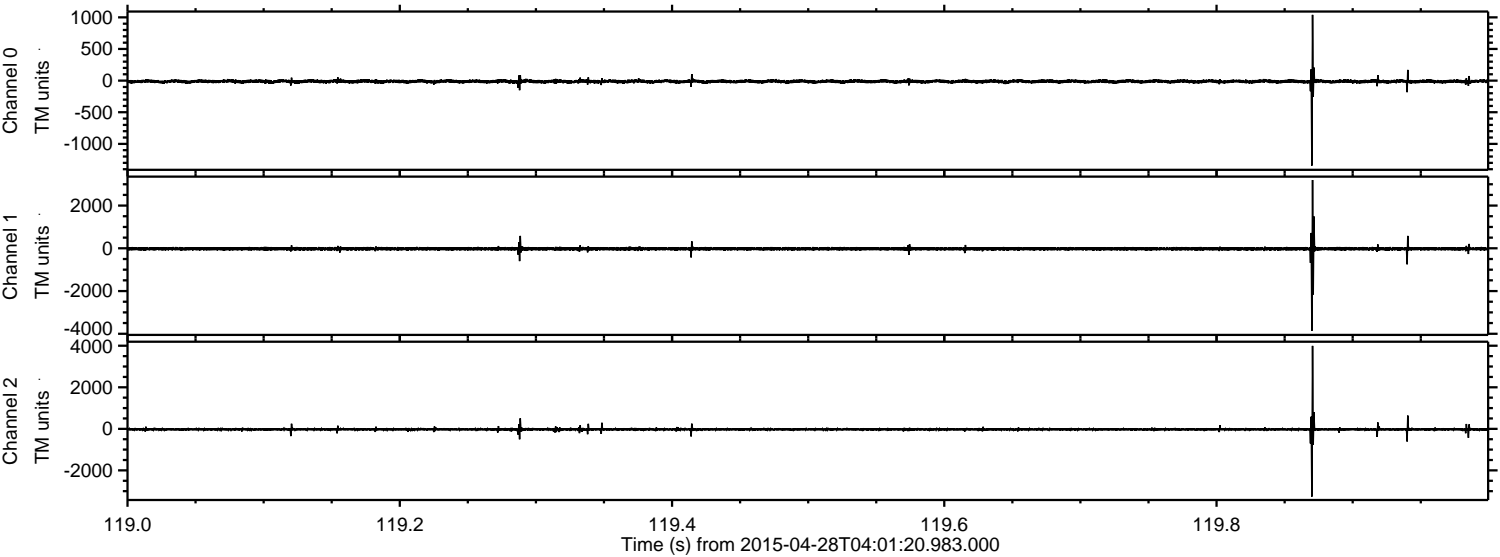

Processed Tue Apr 28 06:08:52 2015 by ELM ver.2012-10-06 from 001__elm20150428_040119__dat00.bin

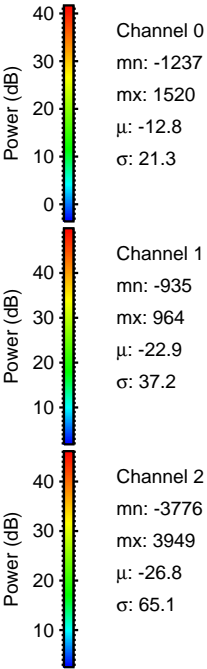
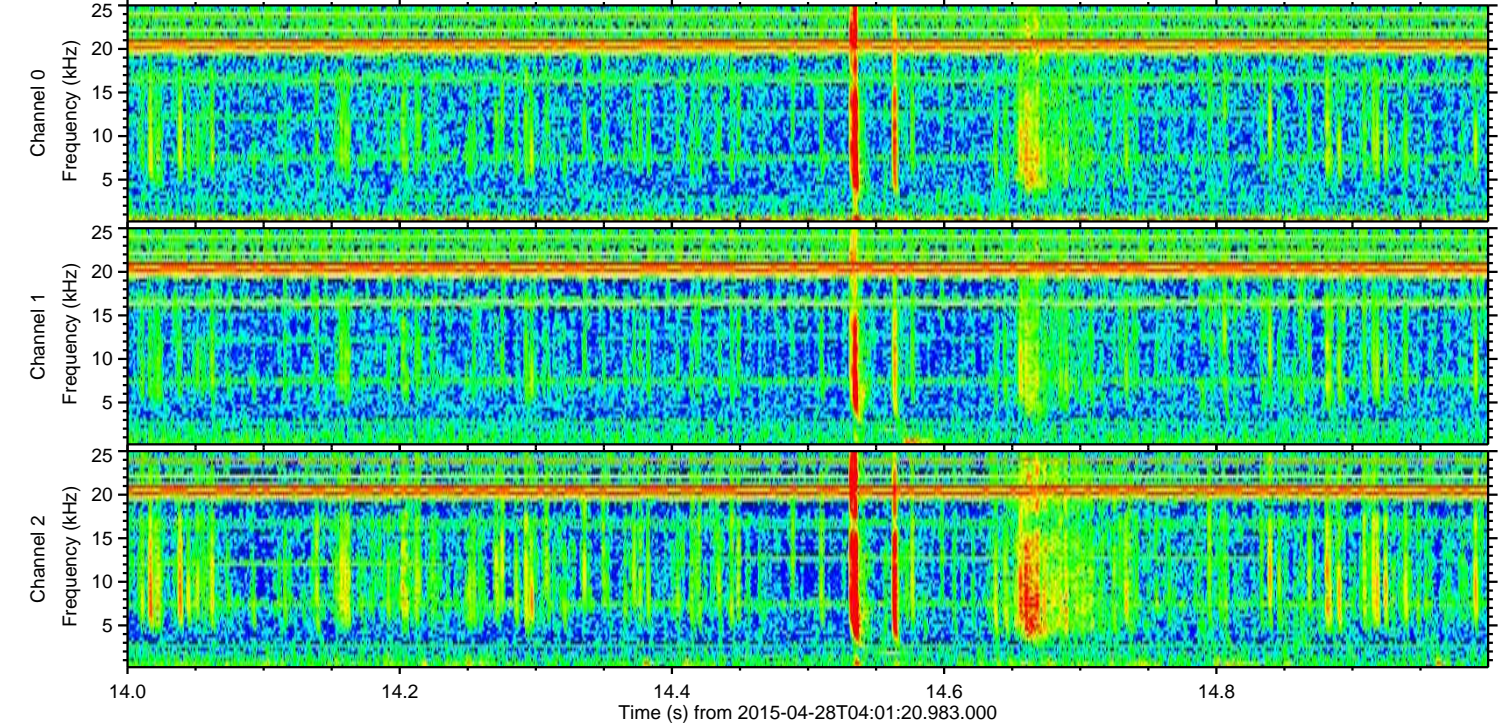
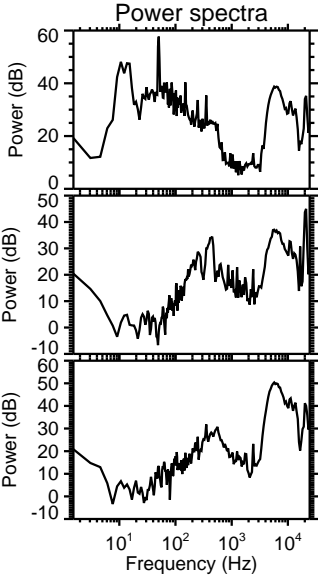
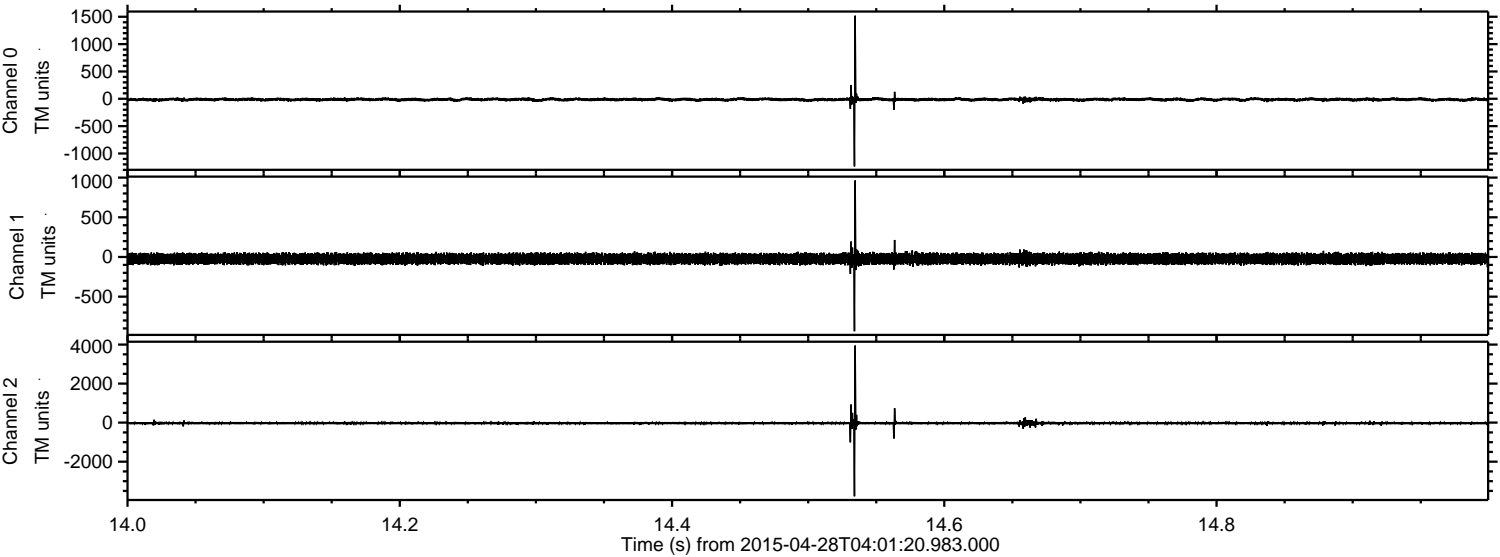

Processed Tue Apr 28 06:08:53 2015 by ELM ver.2012-10-06 from 001__elm20150428_040119__dat00.bin

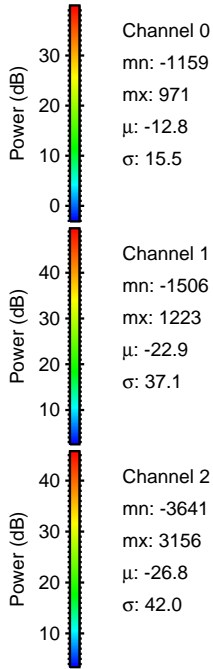
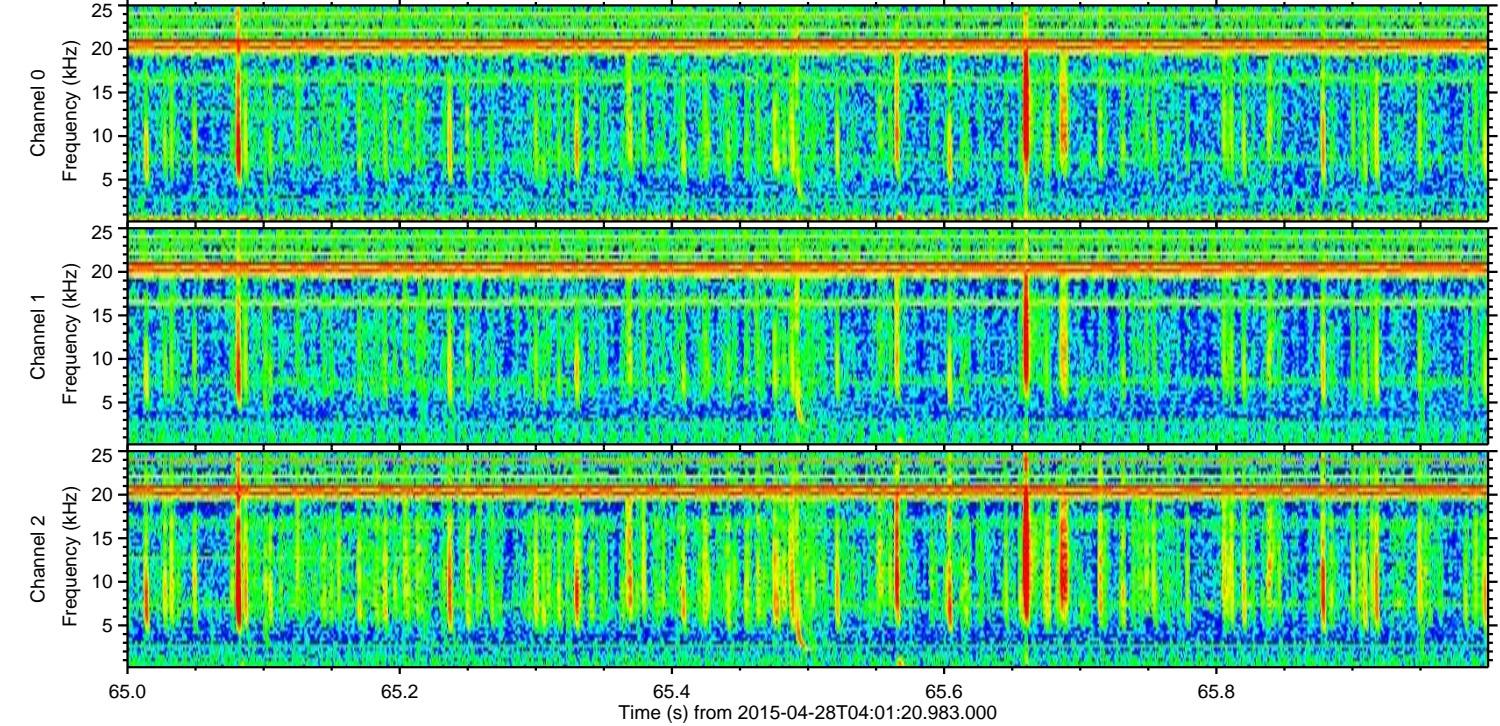
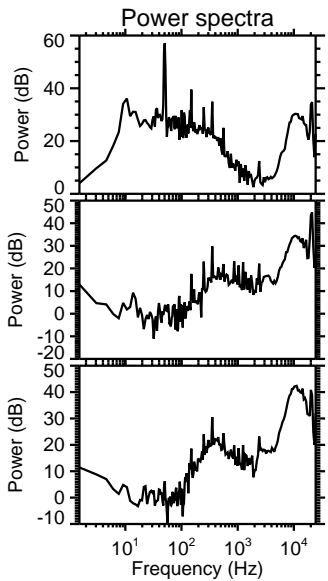
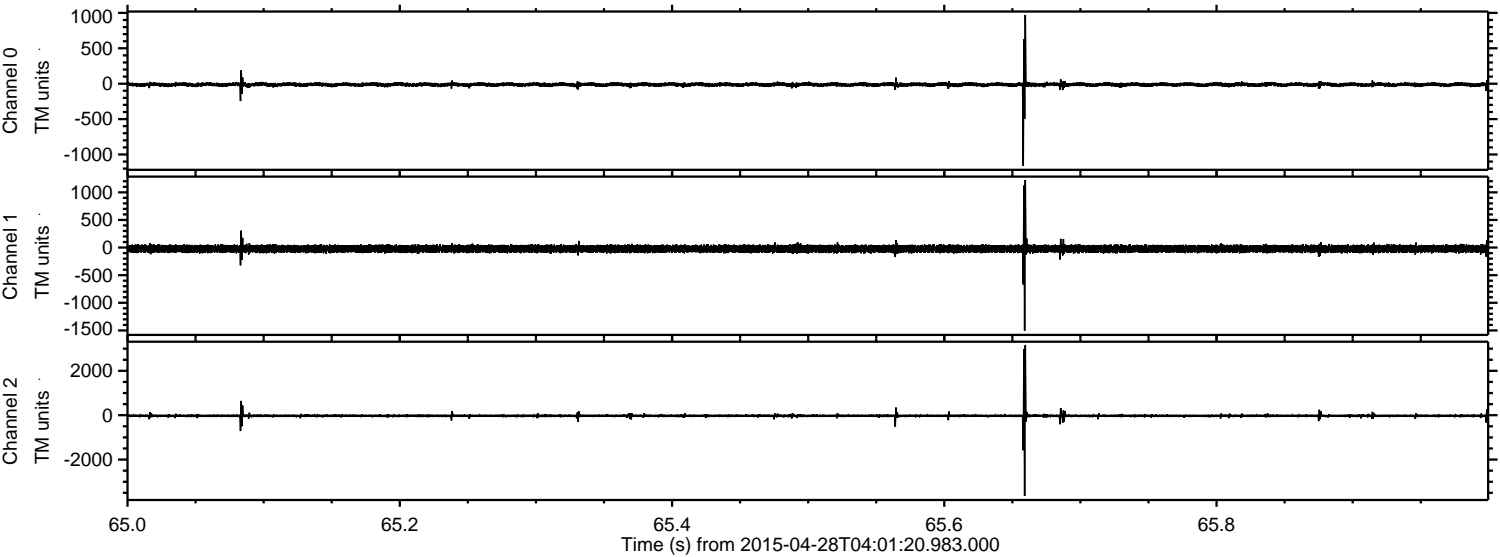

ELMAVAN 3D WAVEFORMS (Measured data sampled at 50 kHz) 49701 packets of 144 samples from 2015-04-28T04:01:20.983.000. Part 20/144

Processed Tue Apr 28 06:08:54 2015 by ELM ver.2012-10-06 from 001__elm20150428_040119__dat00.bin

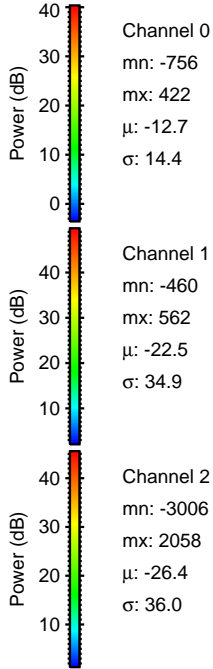
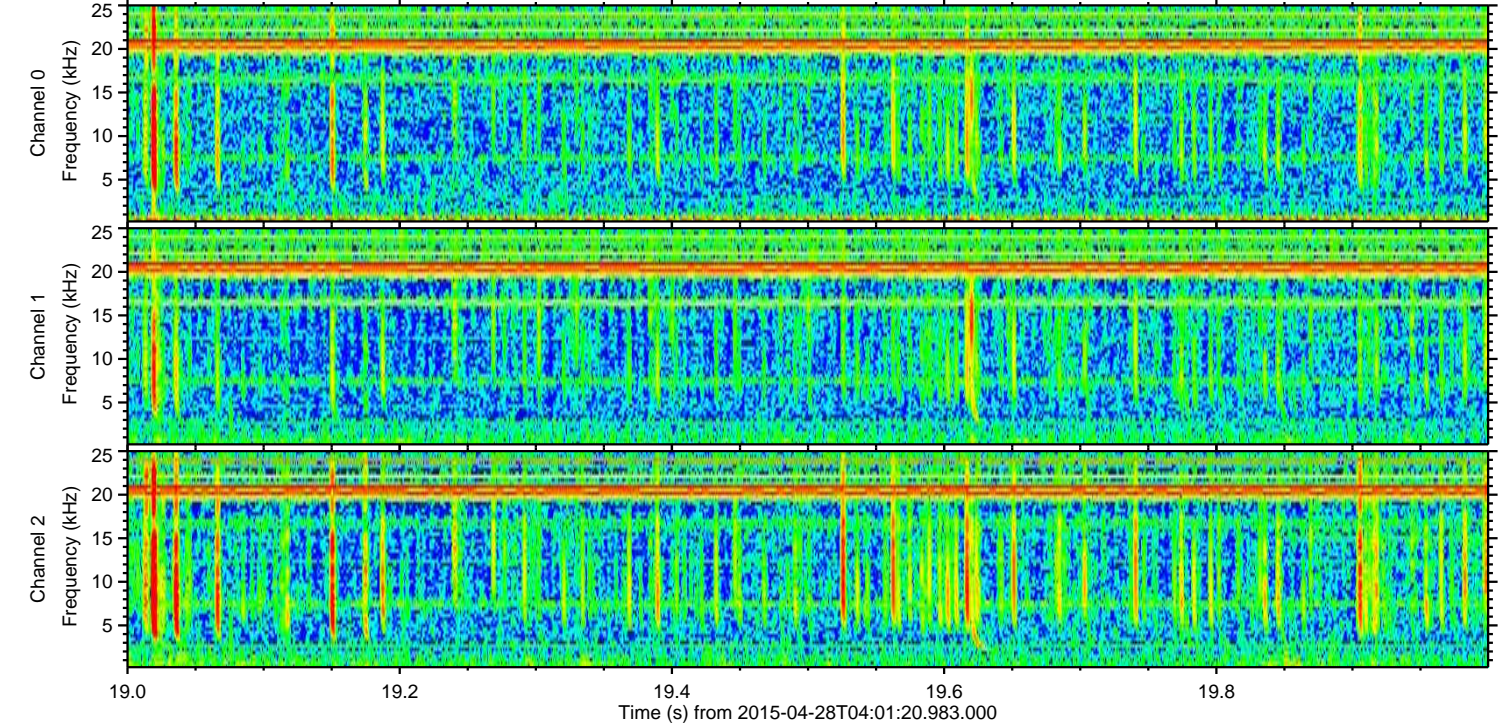
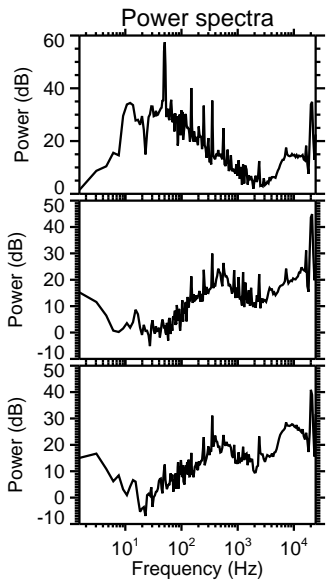
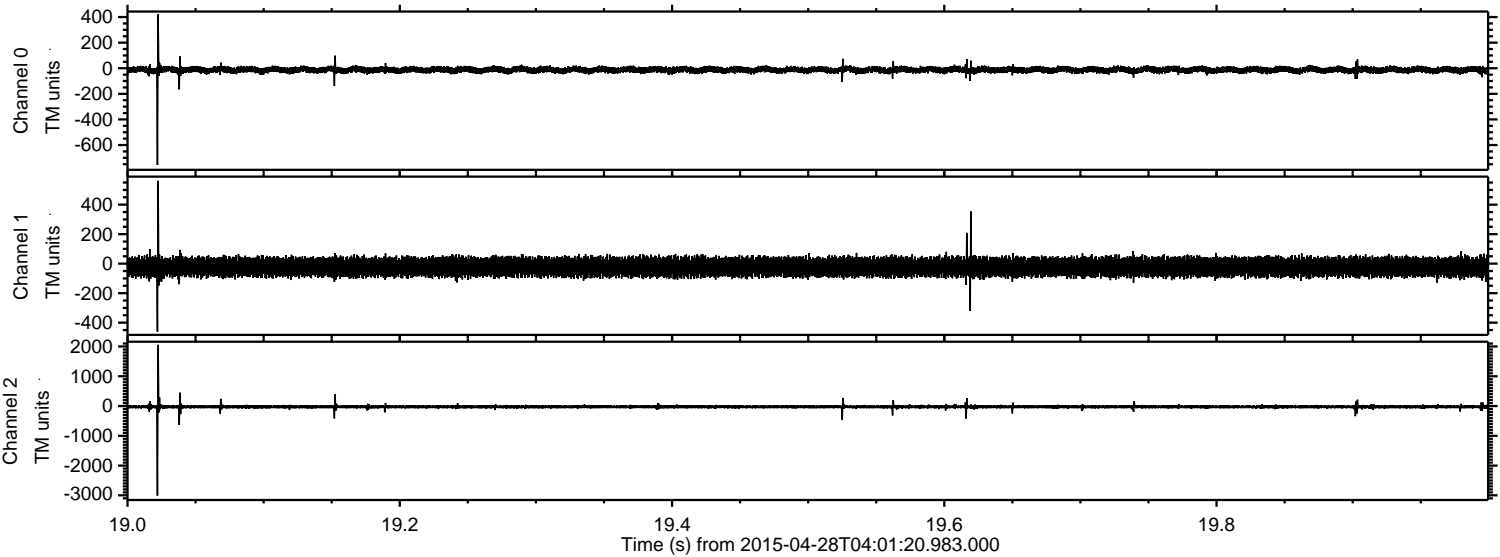

Channel 0
mn: -756
mx: 422
 μ : -12.7
 σ : 14.4

Channel 1
mn: -460
mx: 562
 μ : -22.5
 σ : 34.9

Channel 2
mn: -3006
mx: 2058
 μ : -26.4
 σ : 36.0

Processed Tue Apr 28 06:08:55 2015 by ELM ver.2012-10-06 from 001__elm20150428_040119__dat00.bin

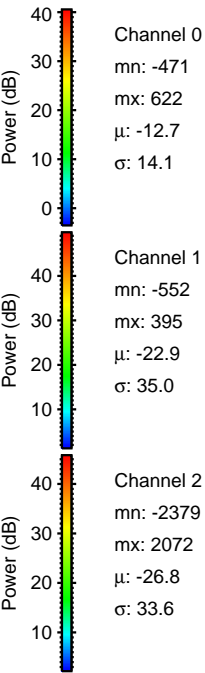
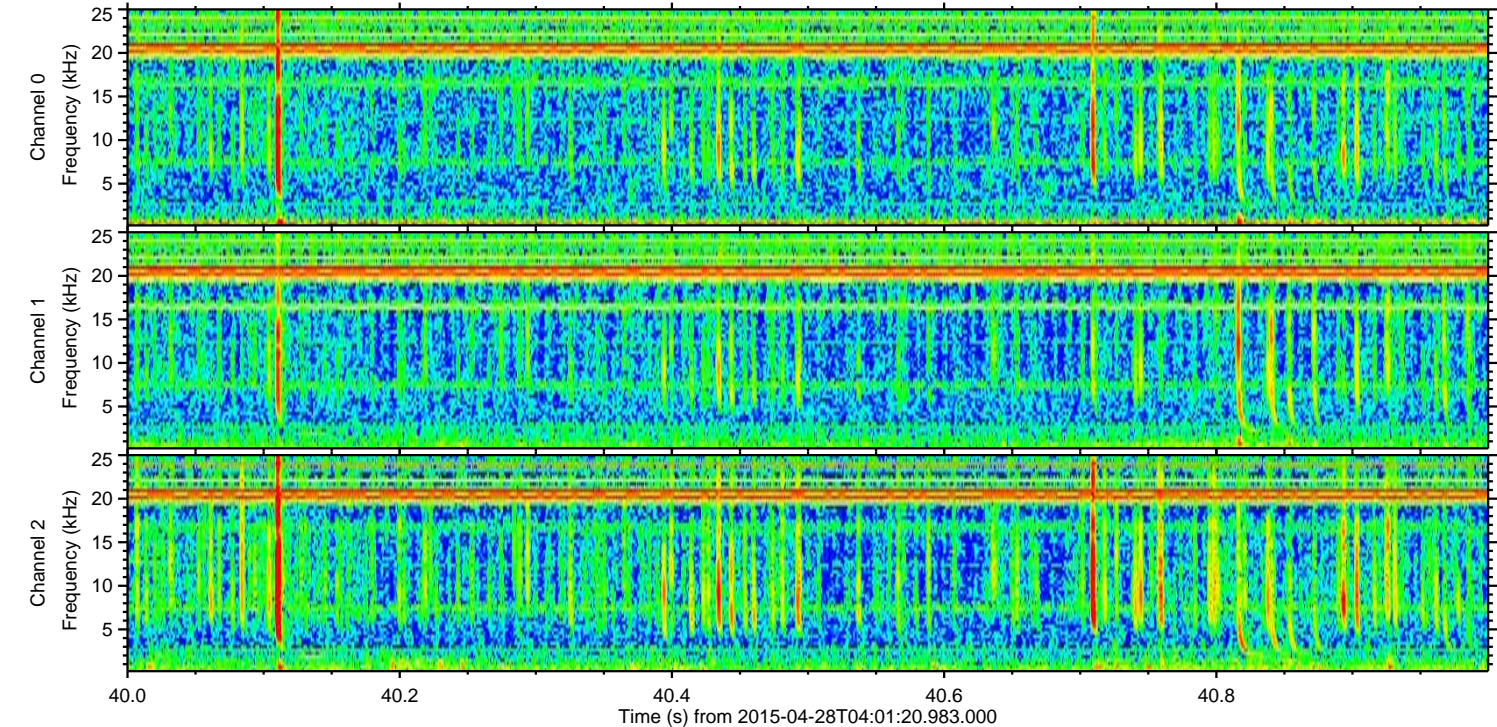
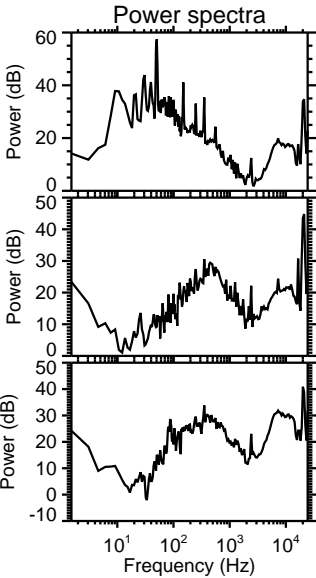
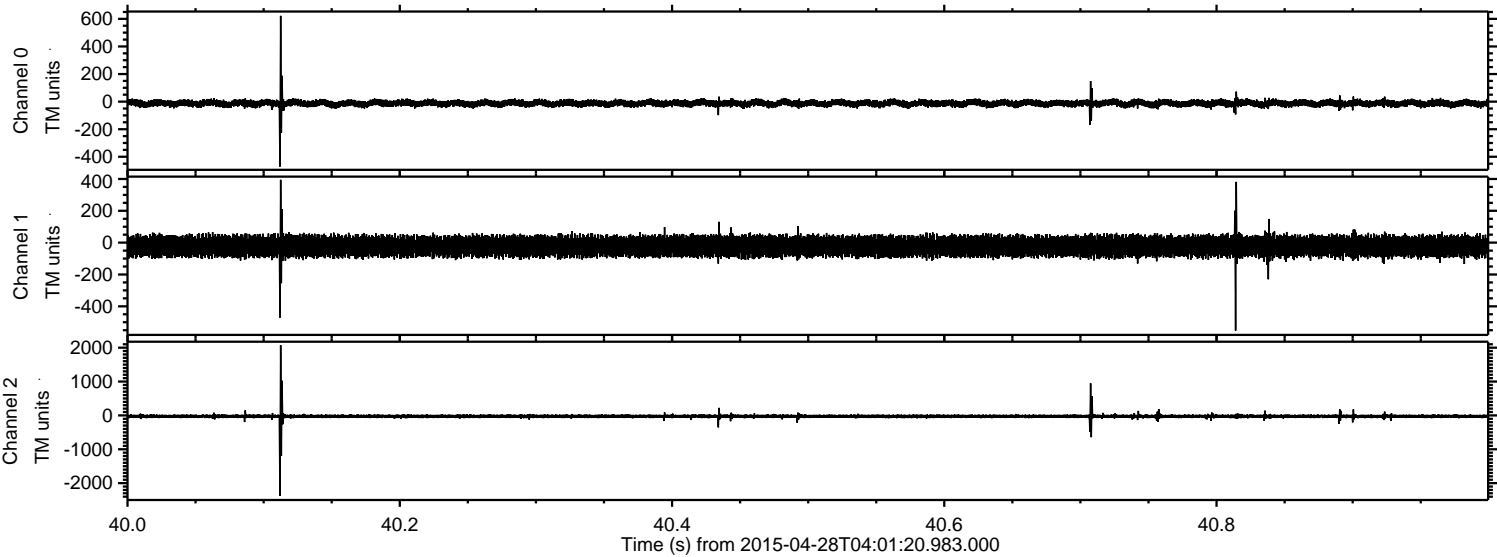

ELMAVAN 3D WAVEFORMS (Measured data sampled at 50 kHz) 49701 packets of 144 samples from 2015-04-28T04:01:20.983.000. Part 126/144

Processed Tue Apr 28 06:08:56 2015 by ELM ver.2012-10-06 from 001__elm20150428_040119__dat00.bin

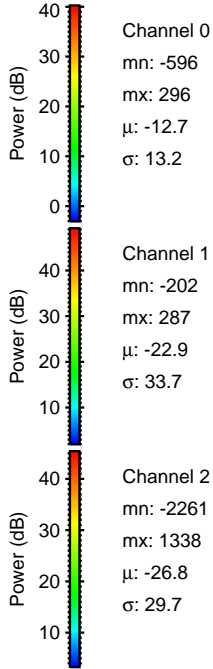
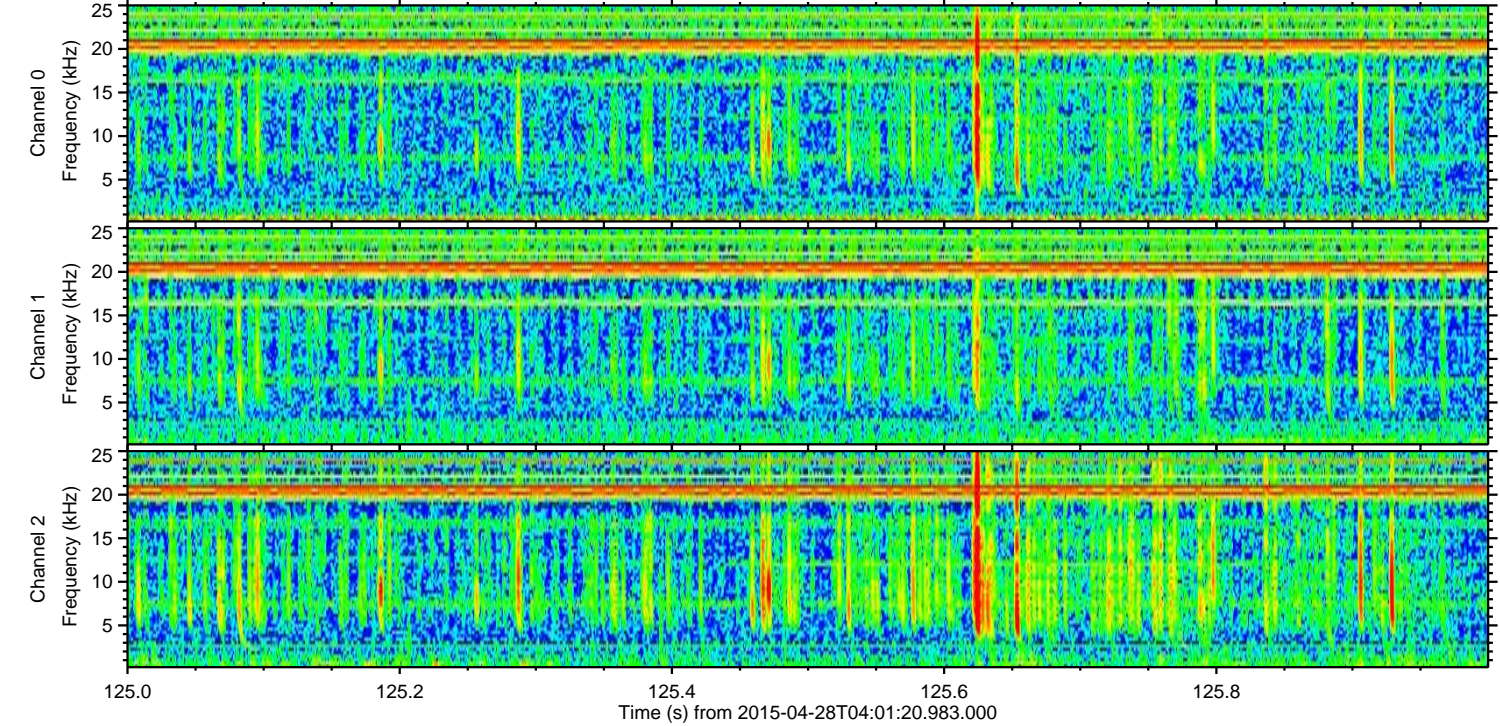
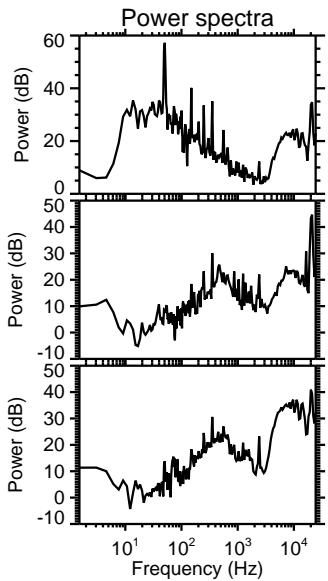
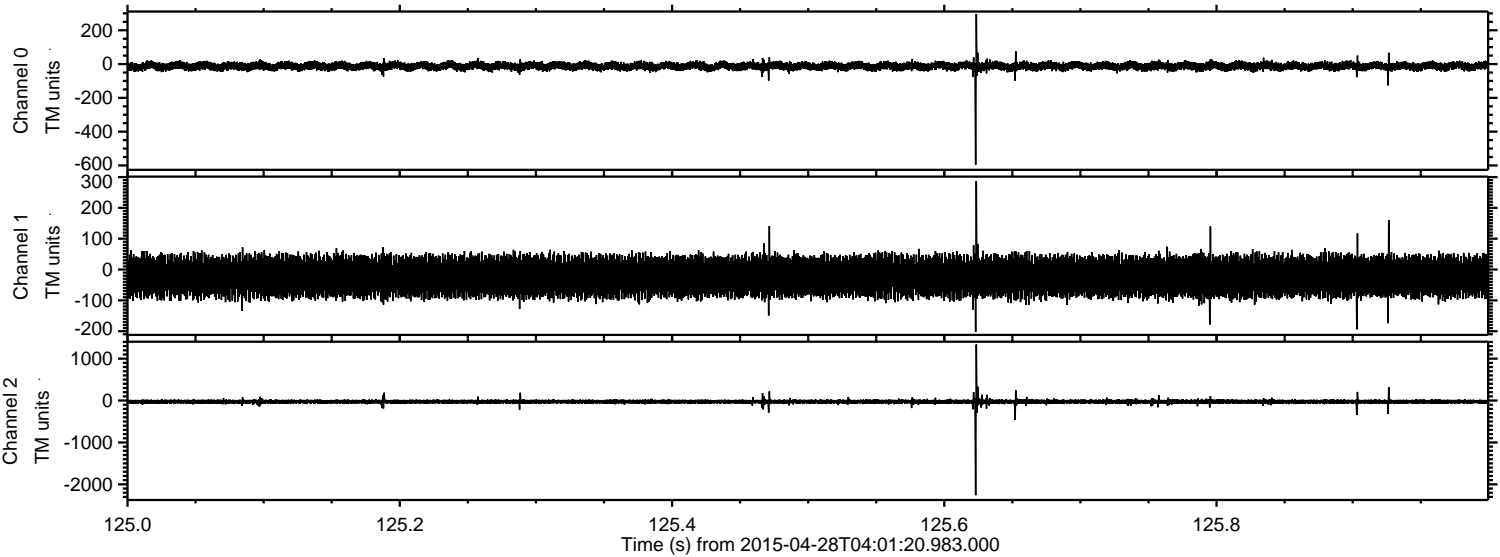

Processed Tue Apr 28 06:08:57 2015 by ELM ver.2012-10-06 from 001__elm20150428_040119__dat00.bin

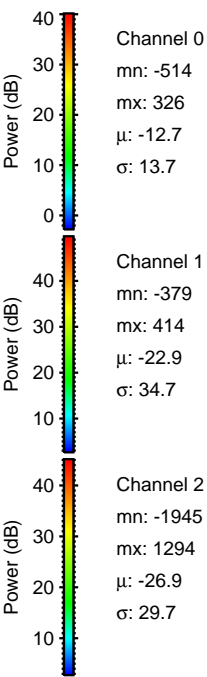
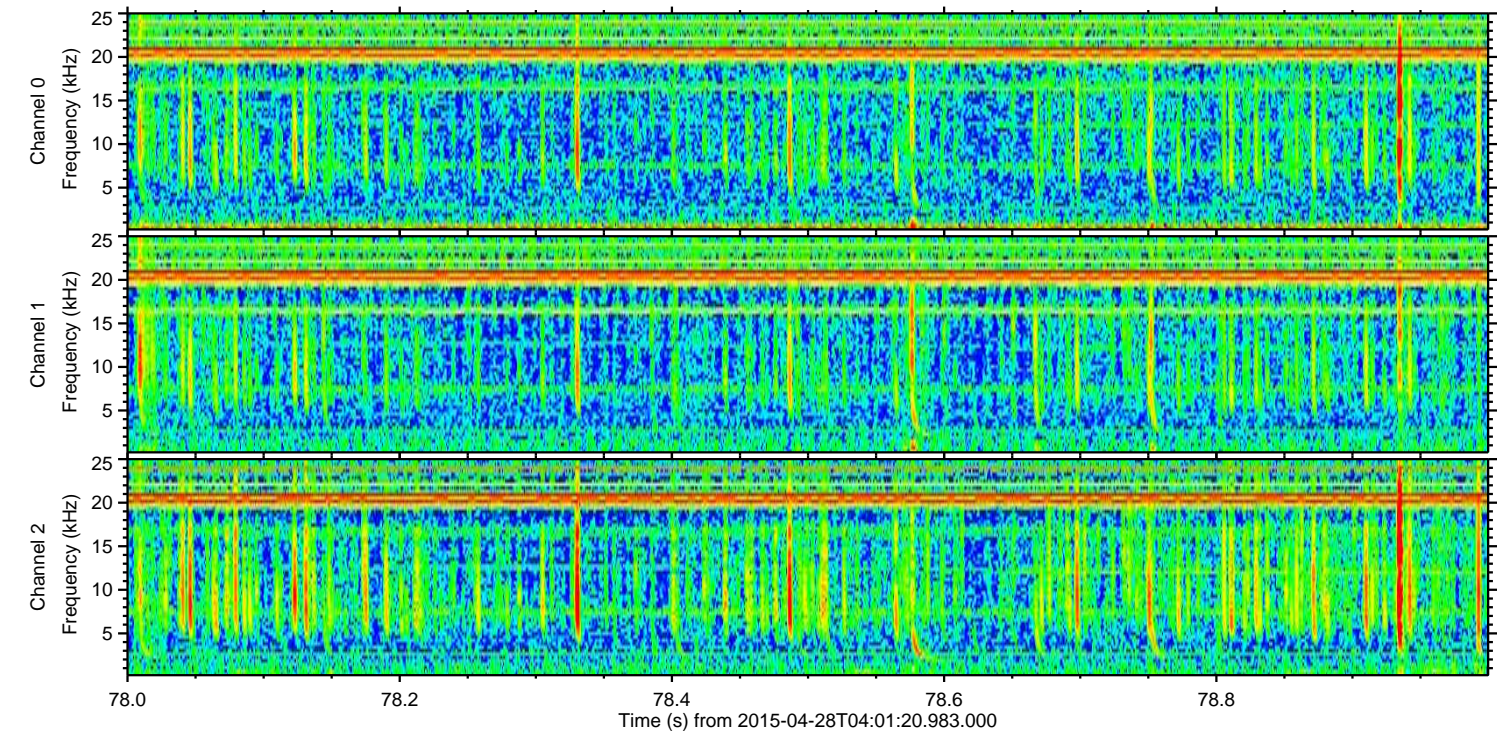
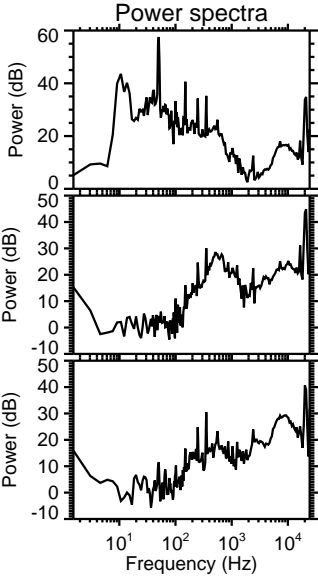
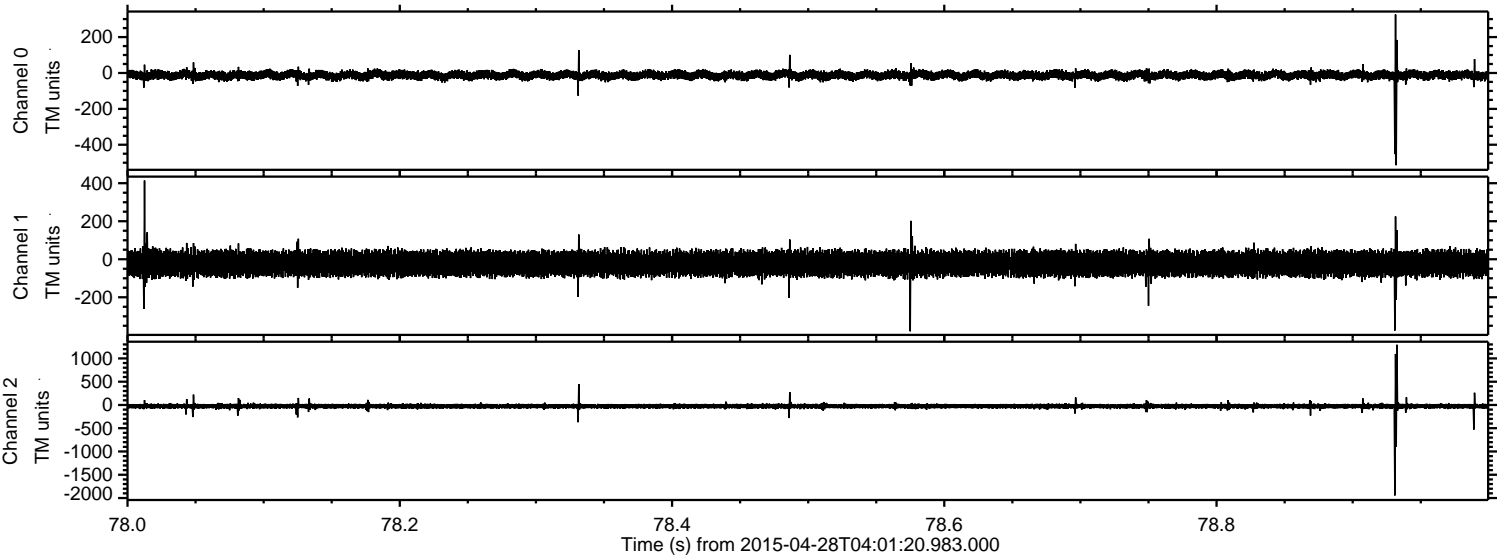

Processed Tue Apr 28 06:08:58 2015 by ELM ver.2012-10-06 from 001__elm20150428_040119__dat00.bin

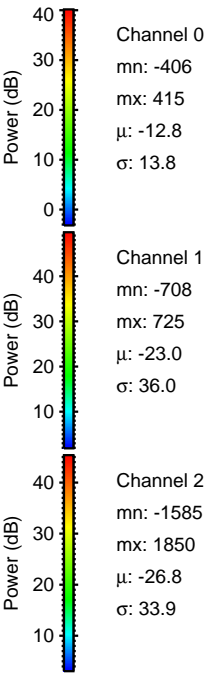
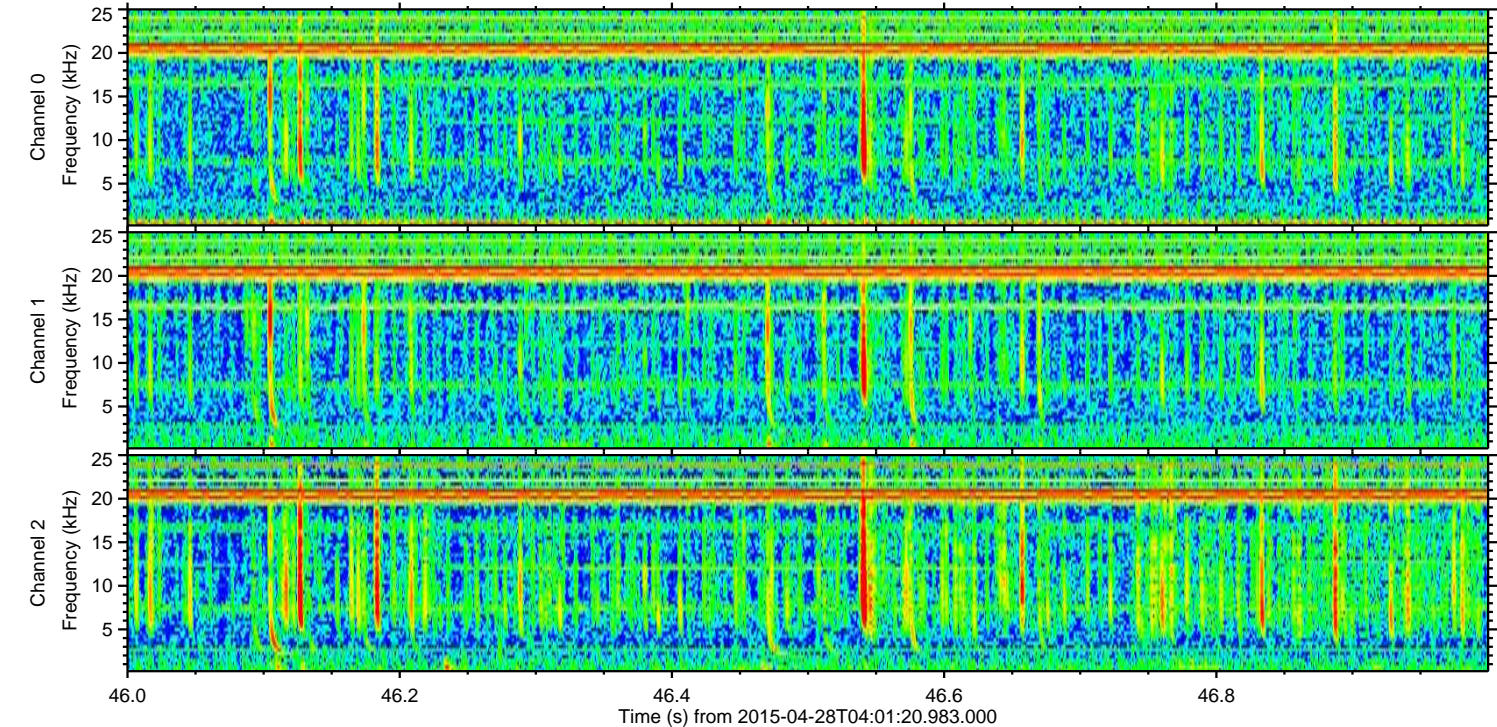
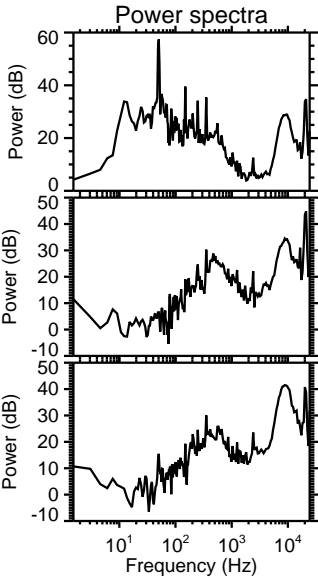
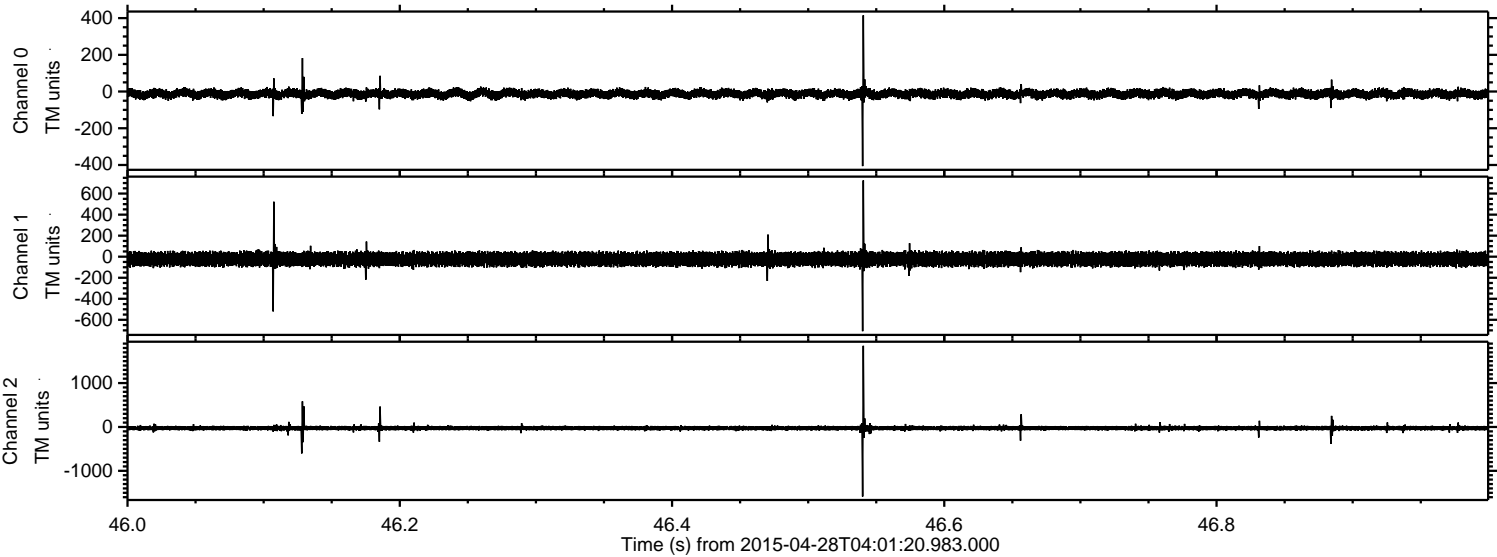

Processed Tue Apr 28 06:08:59 2015 by ELM ver.2012-10-06 from 001__elm20150428_040119__dat00.bin

