

# ELMAVAN 3D WAVEFORMS (Measured data sampled at 50 kHz) 49602 packets of 144 samples from 2015-04-28T03:46:20.509.999.

Processed Tue Apr 28 05:54:18 2015 by ELM ver.2012-10-06 from 001\_\_elm20150428\_034619\_\_dat00.bin

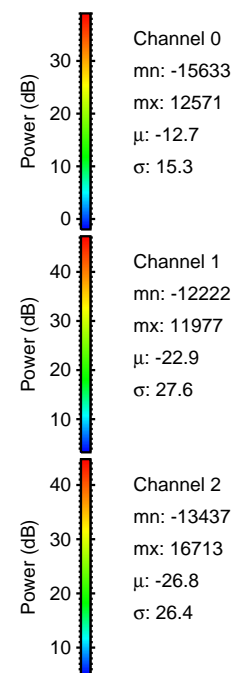

Processed Tue Apr 28 05:54:34 2015 by ELM ver.2012-10-06 from 001\_\_elm20150428\_034619\_\_dat00.bin

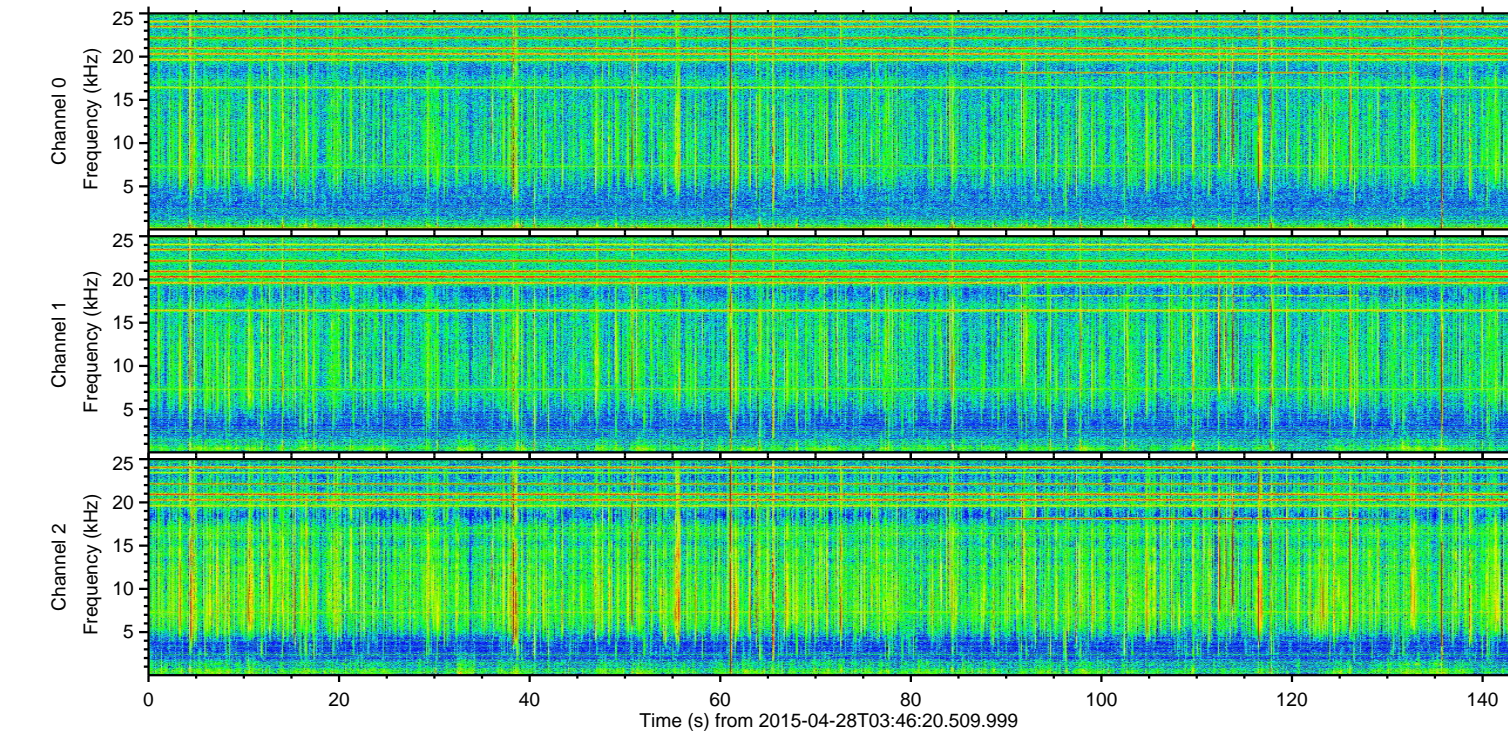
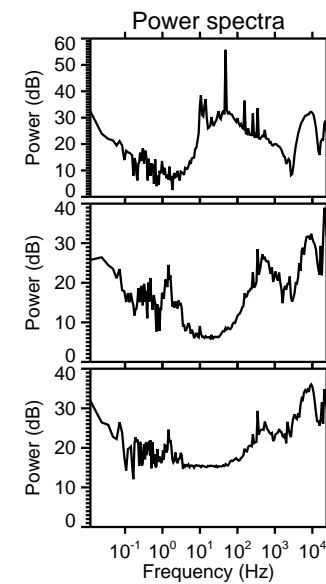
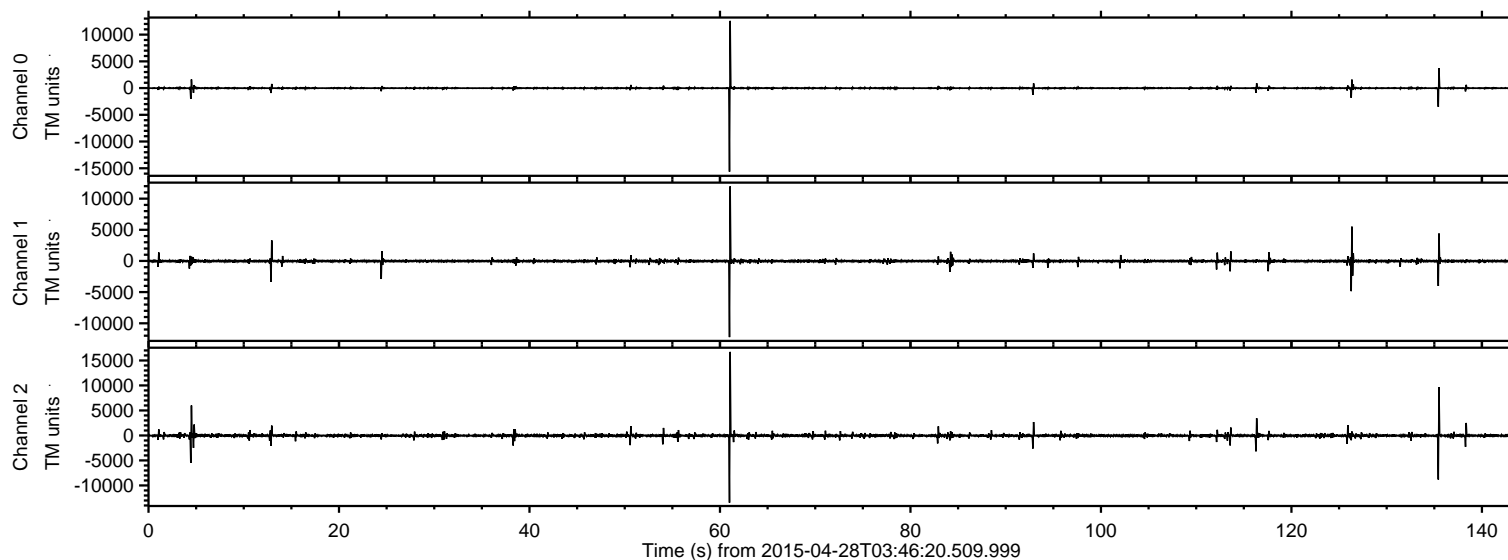
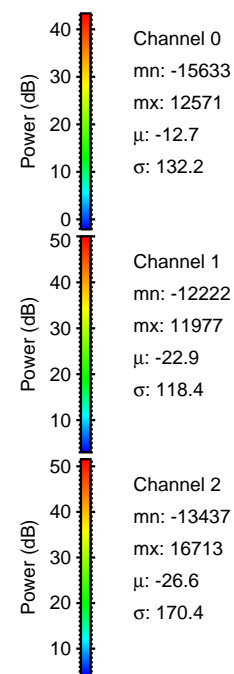
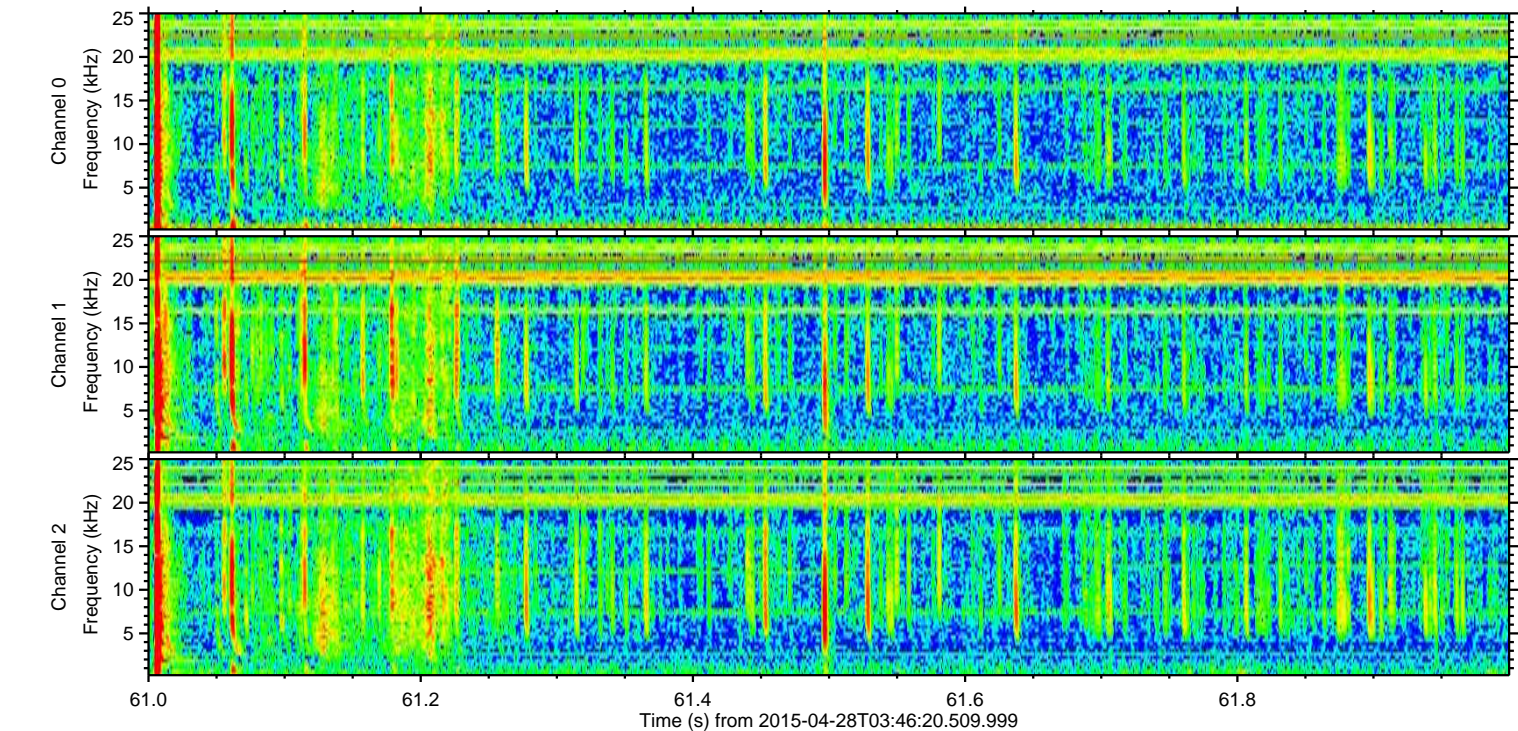
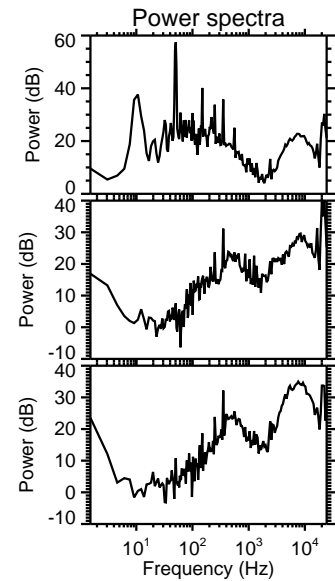
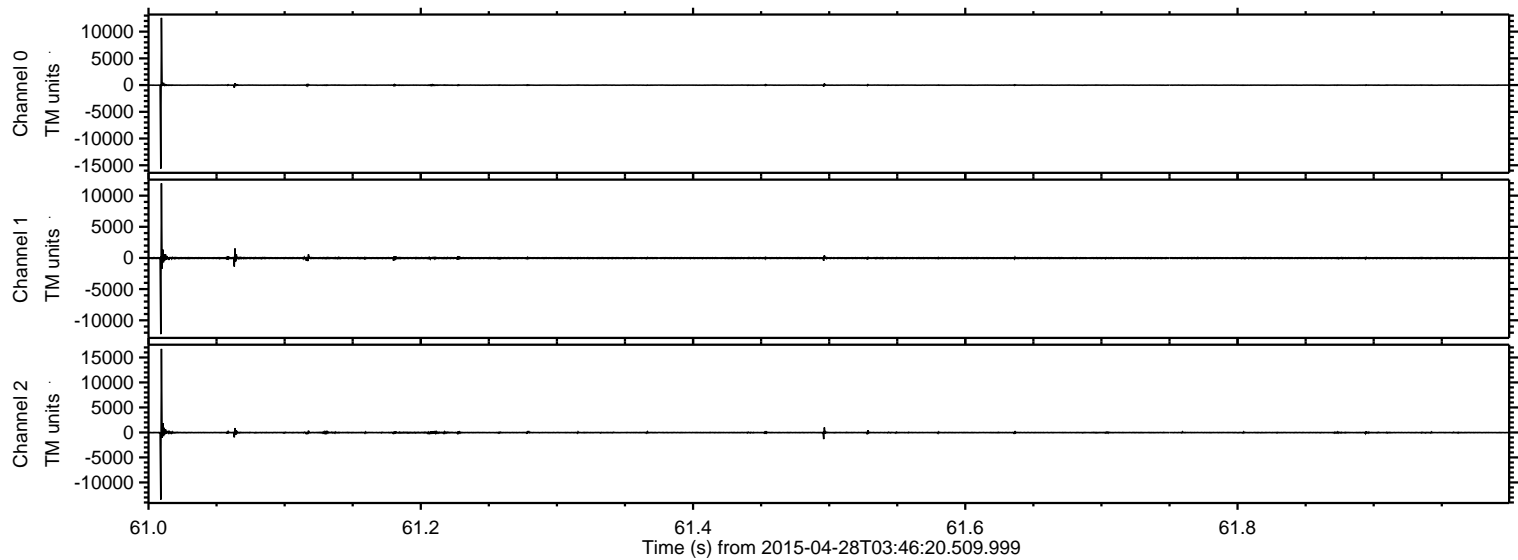

ELMAVAN 3D WAVEFORMS (Measured data sampled at 50 kHz) 49602 packets of 144 samples from 2015-04-28T03:46:20.509.999. Part 136/143

Processed Tue Apr 28 05:54:35 2015 by ELM ver.2012-10-06 from 001\_\_elm20150428\_034619\_\_dat00.bin

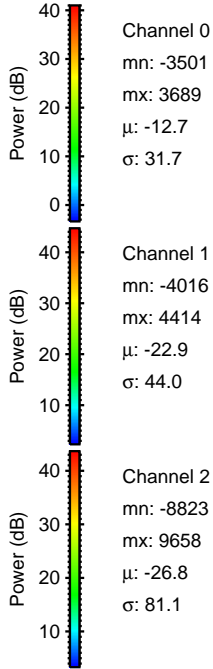
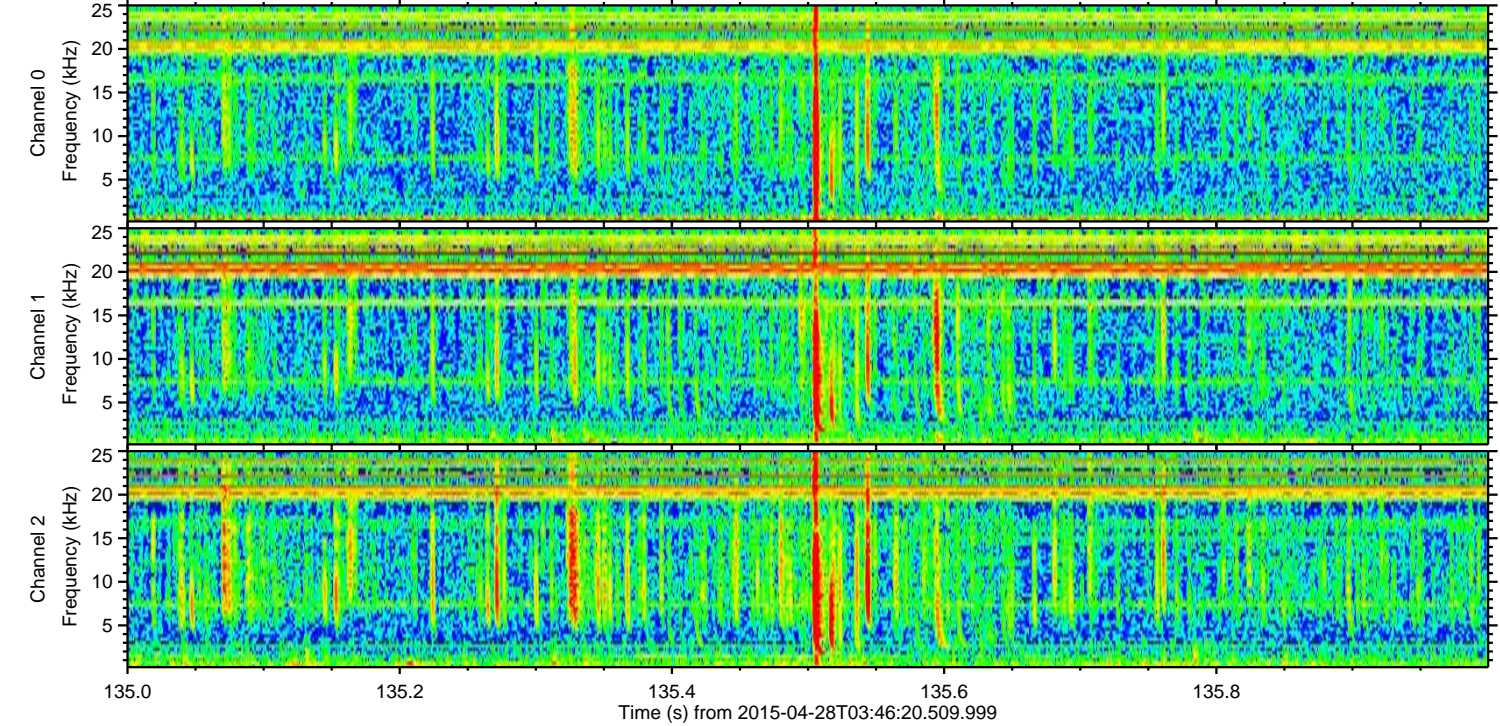
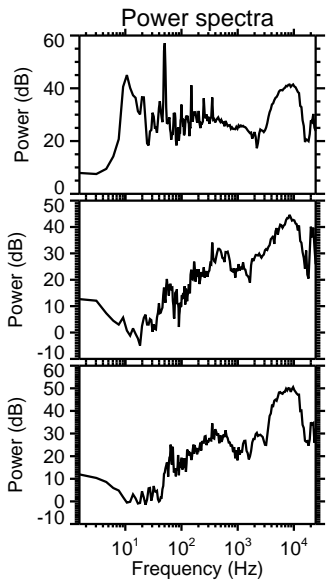
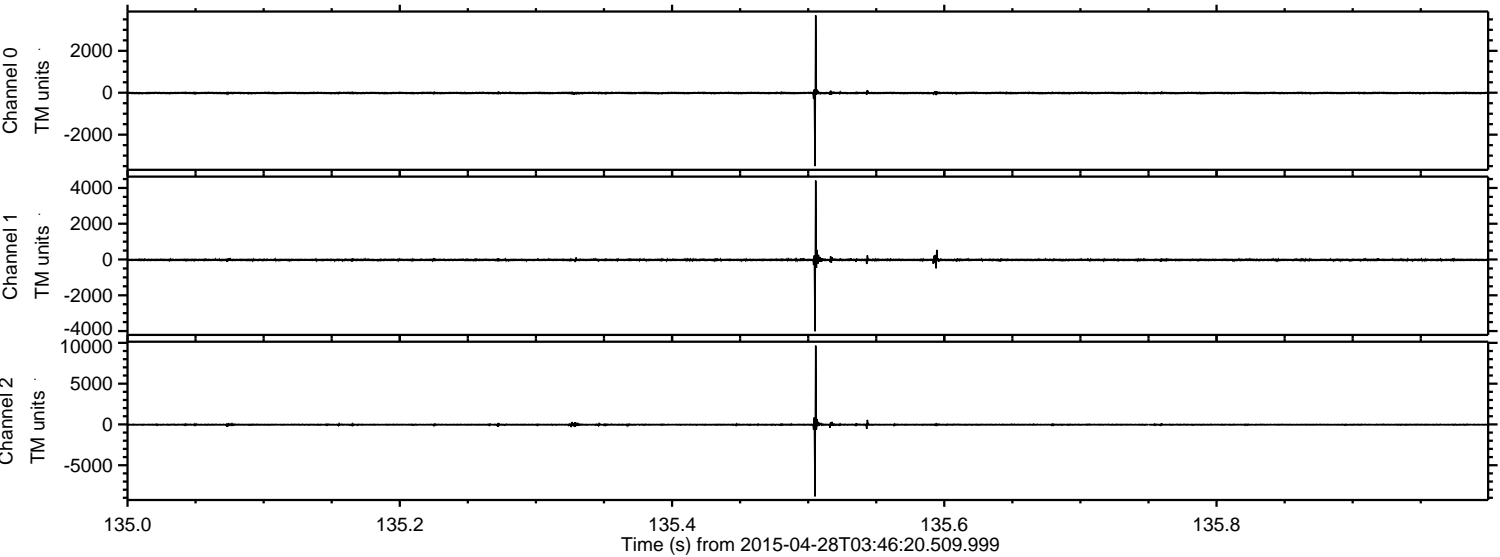

Channel 0  
mn: -3501  
mx: 3689  
 $\mu$ : -12.7  
 $\sigma$ : 31.7

Channel 1  
mn: -4016  
mx: 4414  
 $\mu$ : -22.9  
 $\sigma$ : 44.0

Channel 2  
mn: -8823  
mx: 9658  
 $\mu$ : -26.8  
 $\sigma$ : 81.1

Processed Tue Apr 28 05:54:36 2015 by ELM ver.2012-10-06 from 001\_\_elm20150428\_034619\_\_dat00.bin

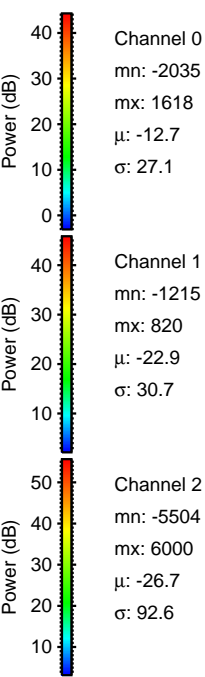
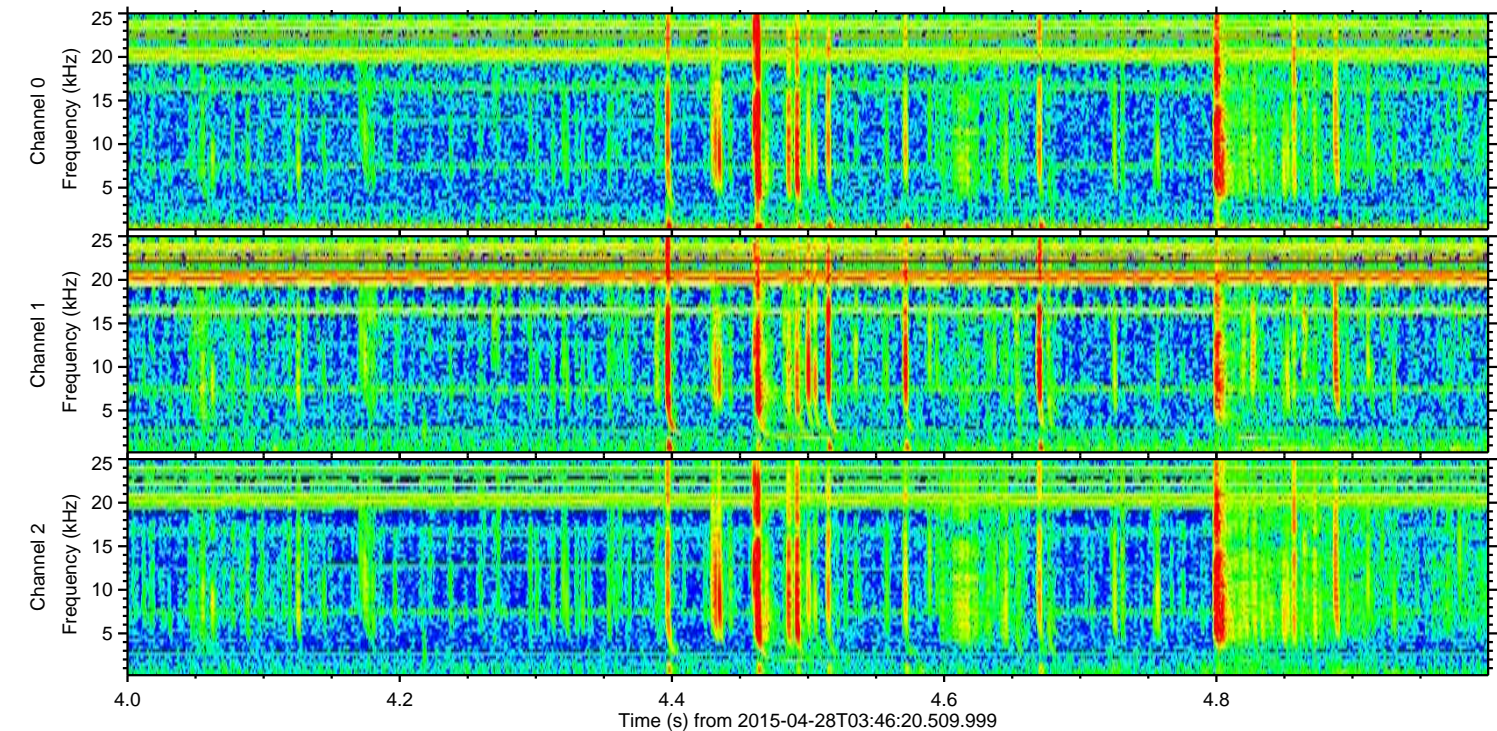
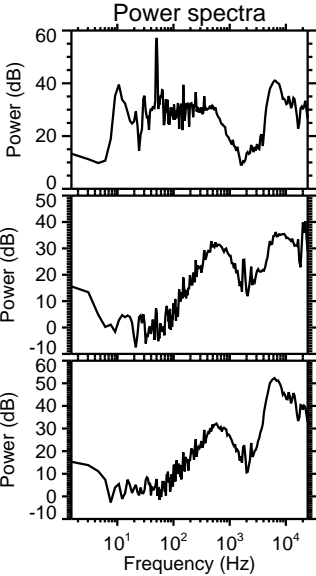
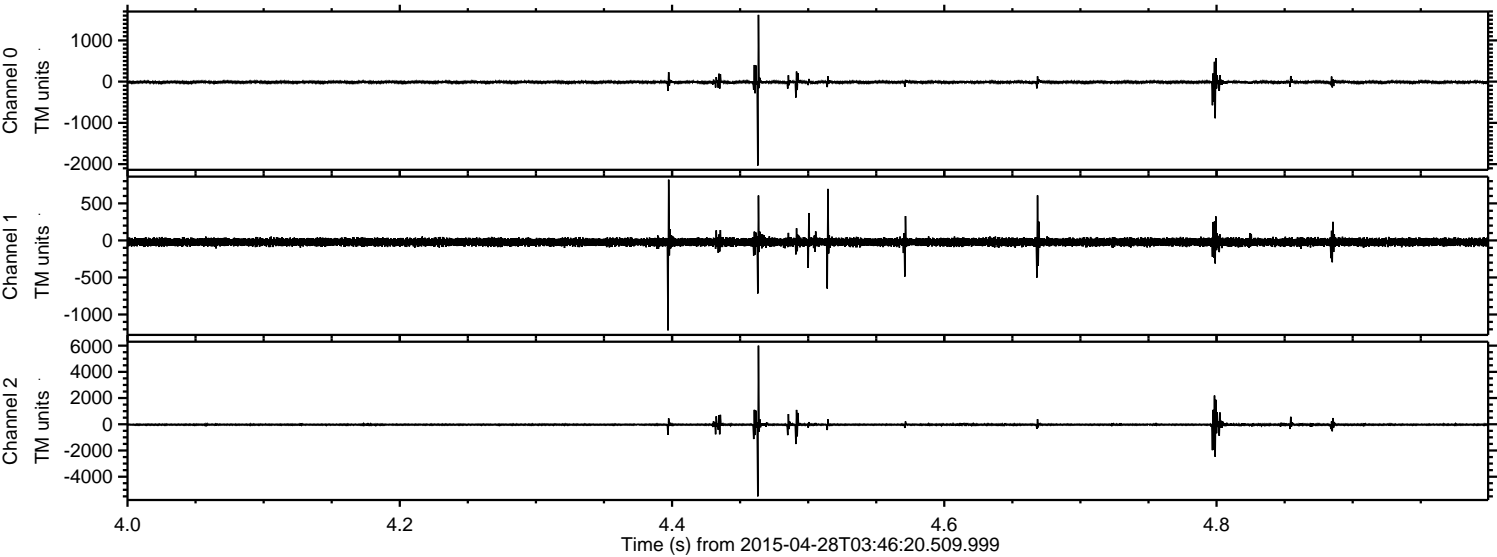

Channel 0  
mn: -2035  
mx: 1618  
 $\mu$ : -12.7  
 $\sigma$ : 27.1

Channel 1  
mn: -1215  
mx: 820  
 $\mu$ : -22.9  
 $\sigma$ : 30.7

Channel 2  
mn: -5504  
mx: 6000  
 $\mu$ : -26.7  
 $\sigma$ : 92.6

ELMAVAN 3D WAVEFORMS (Measured data sampled at 50 kHz) 49602 packets of 144 samples from 2015-04-28T03:46:20.509.999. Part 127/143

Processed Tue Apr 28 05:54:37 2015 by ELM ver.2012-10-06 from 001\_\_elm20150428\_034619\_\_dat00.bin

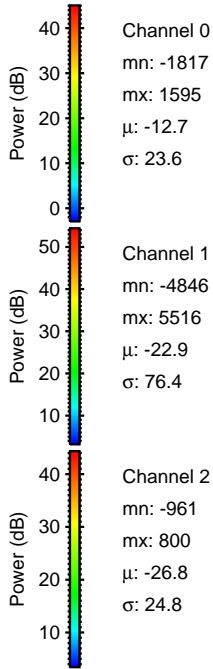
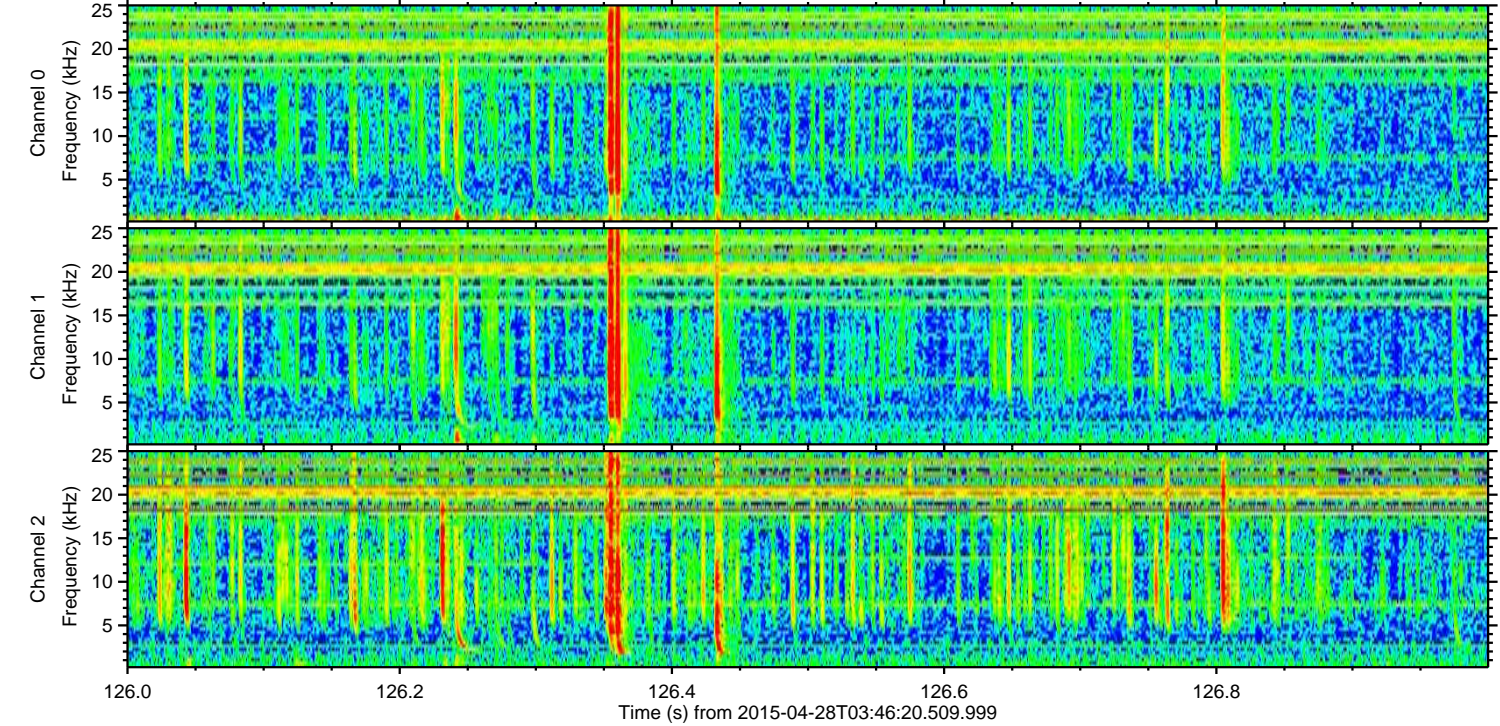
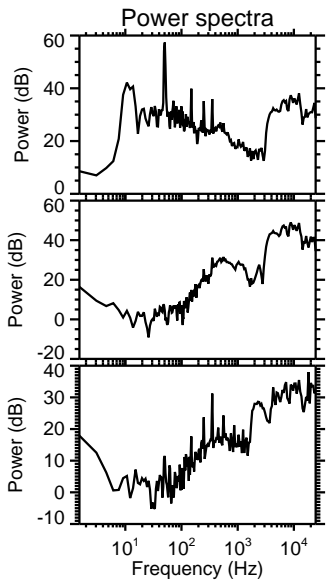
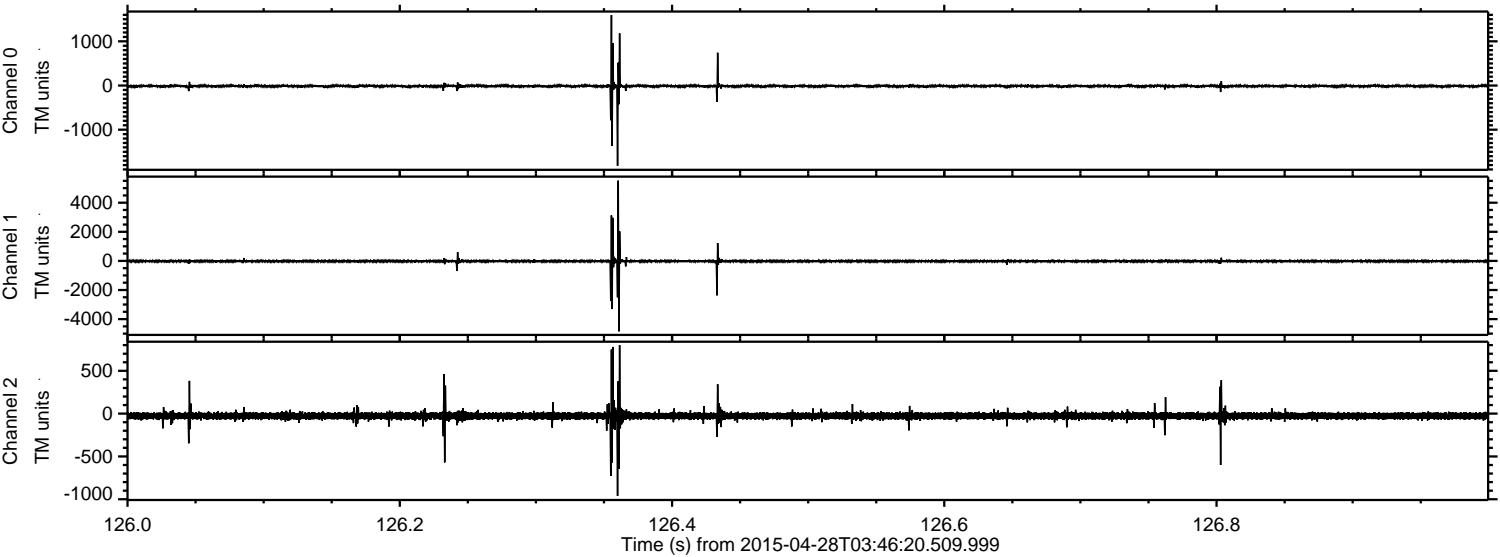

Channel 0  
mn: -1817  
mx: 1595  
 $\mu$ : -12.7  
 $\sigma$ : 23.6

Channel 1  
mn: -4846  
mx: 5516  
 $\mu$ : -22.9  
 $\sigma$ : 76.4

Channel 2  
mn: -961  
mx: 800  
 $\mu$ : -26.8  
 $\sigma$ : 24.8

ELMAVAN 3D WAVEFORMS (Measured data sampled at 50 kHz) 49602 packets of 144 samples from 2015-04-28T03:46:20.509.999. Part 117/143

Processed Tue Apr 28 05:54:38 2015 by ELM ver.2012-10-06 from 001\_\_elm20150428\_034619\_\_dat00.bin

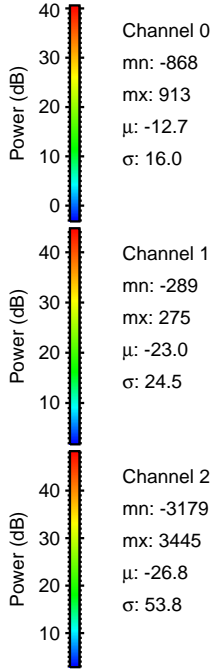
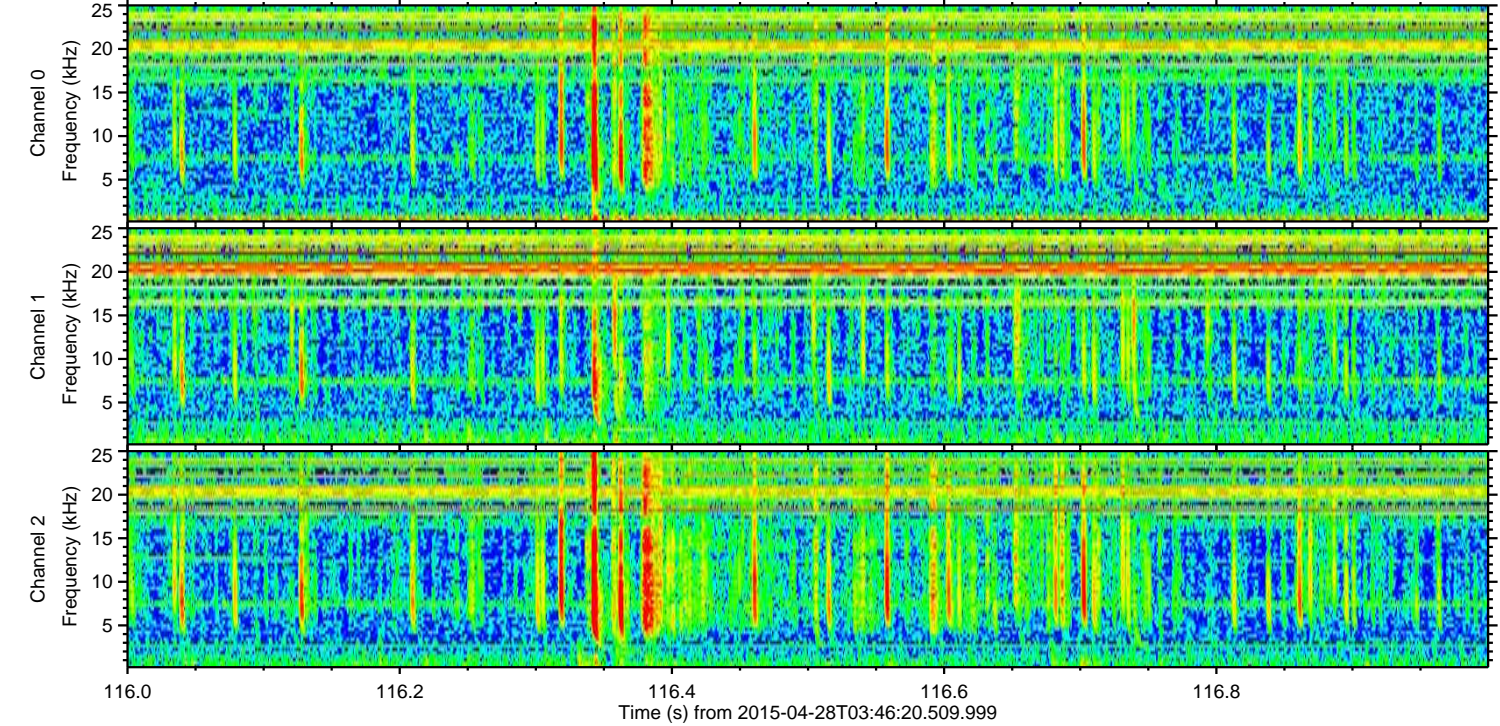
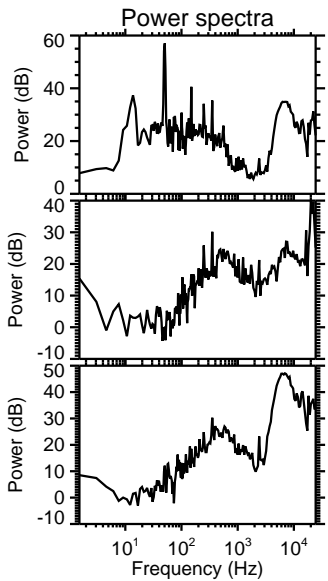
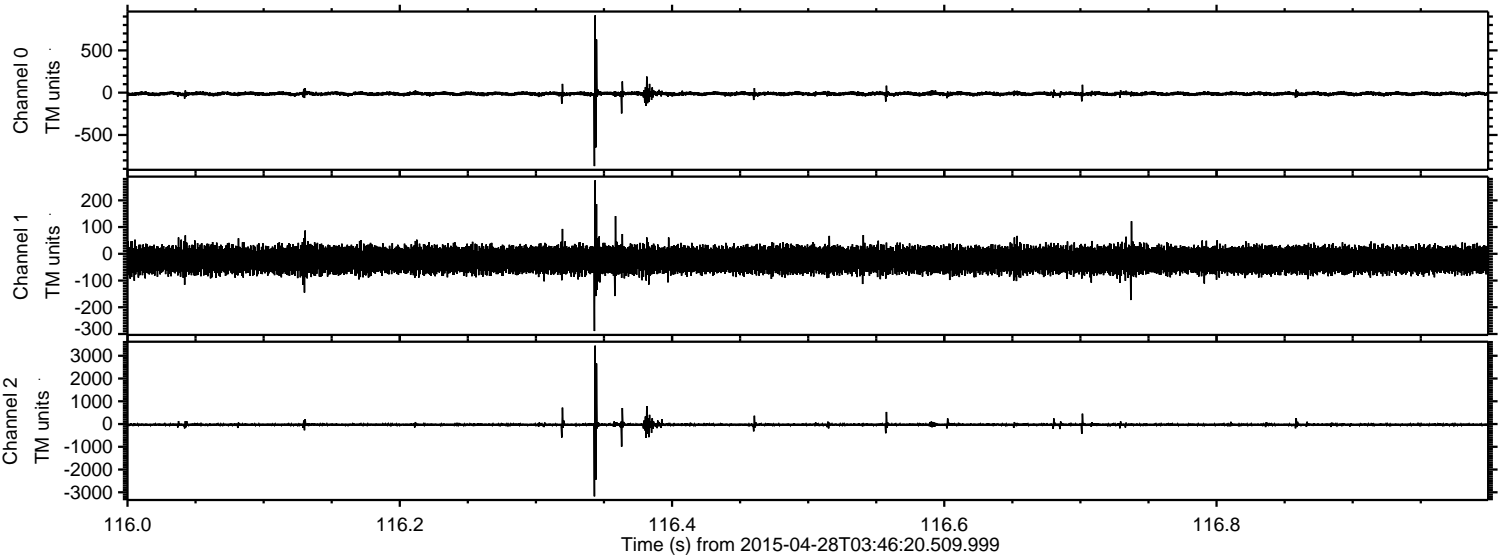

Processed Tue Apr 28 05:54:39 2015 by ELM ver.2012-10-06 from 001\_\_elm20150428\_034619\_\_dat00.bin

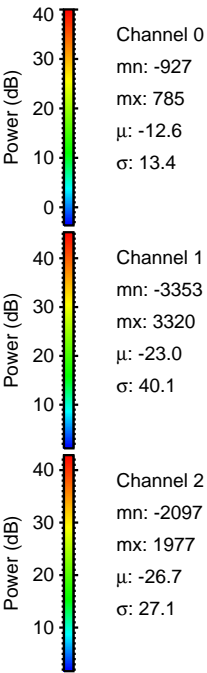
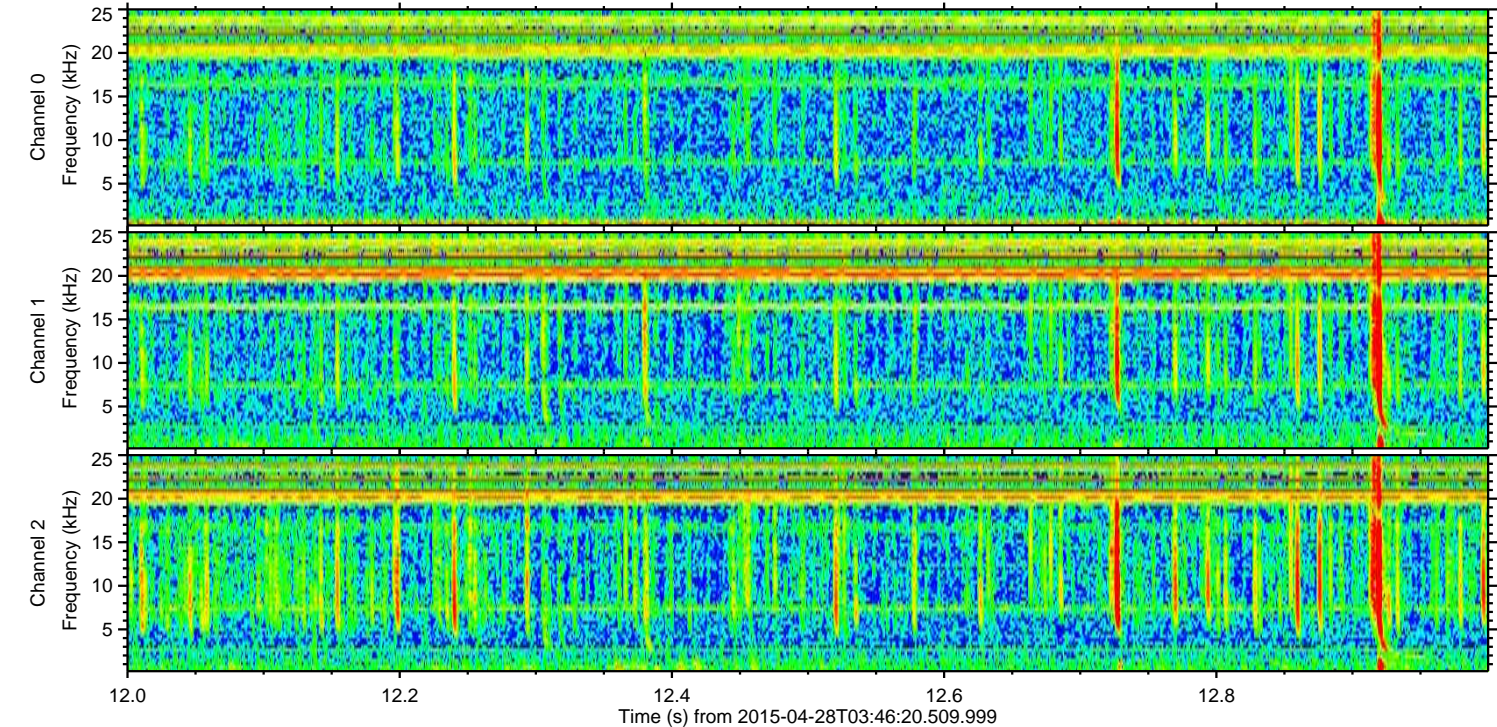
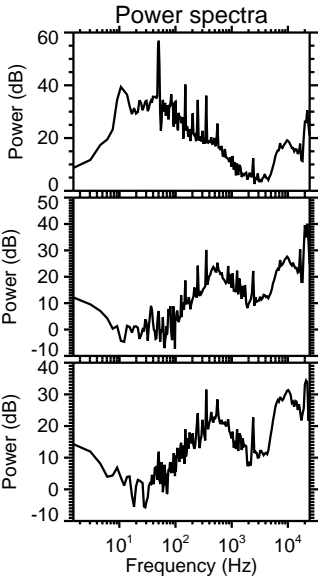
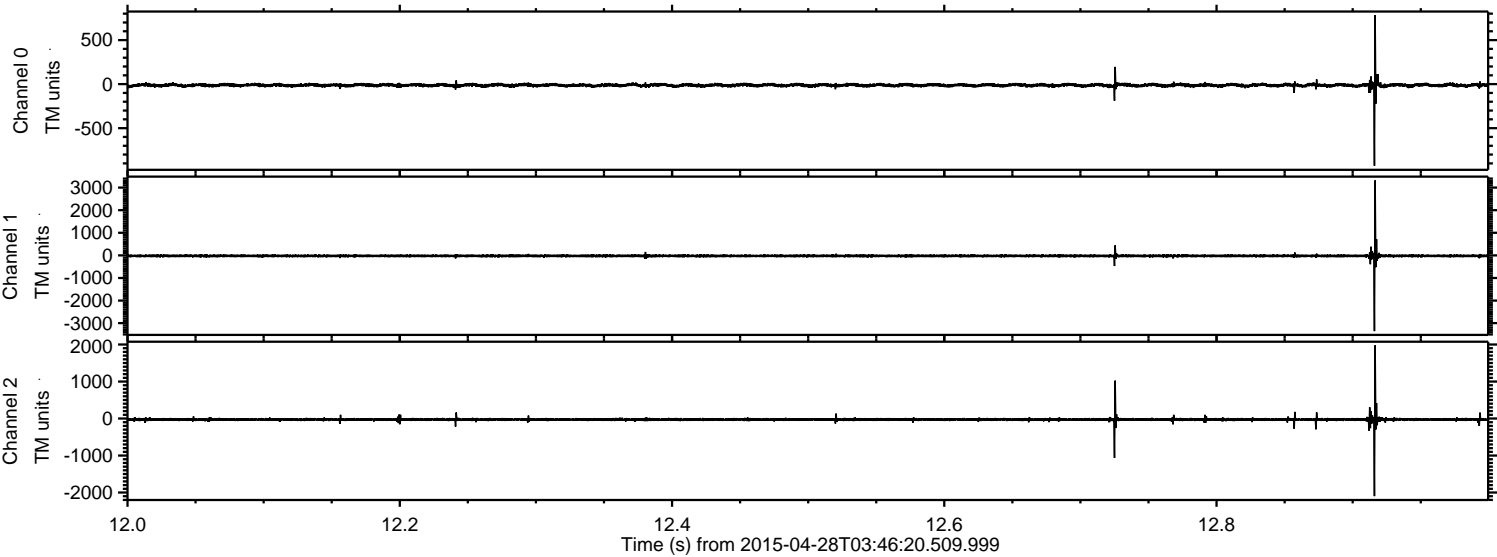

ELMAVAN 3D WAVEFORMS (Measured data sampled at 50 kHz) 49602 packets of 144 samples from 2015-04-28T03:46:20.509.999. Part 25/143

Processed Tue Apr 28 05:54:40 2015 by ELM ver.2012-10-06 from 001\_\_elm20150428\_034619\_\_dat00.bin

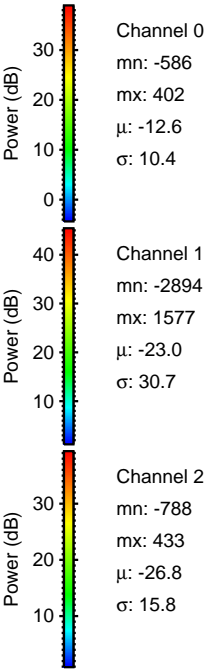
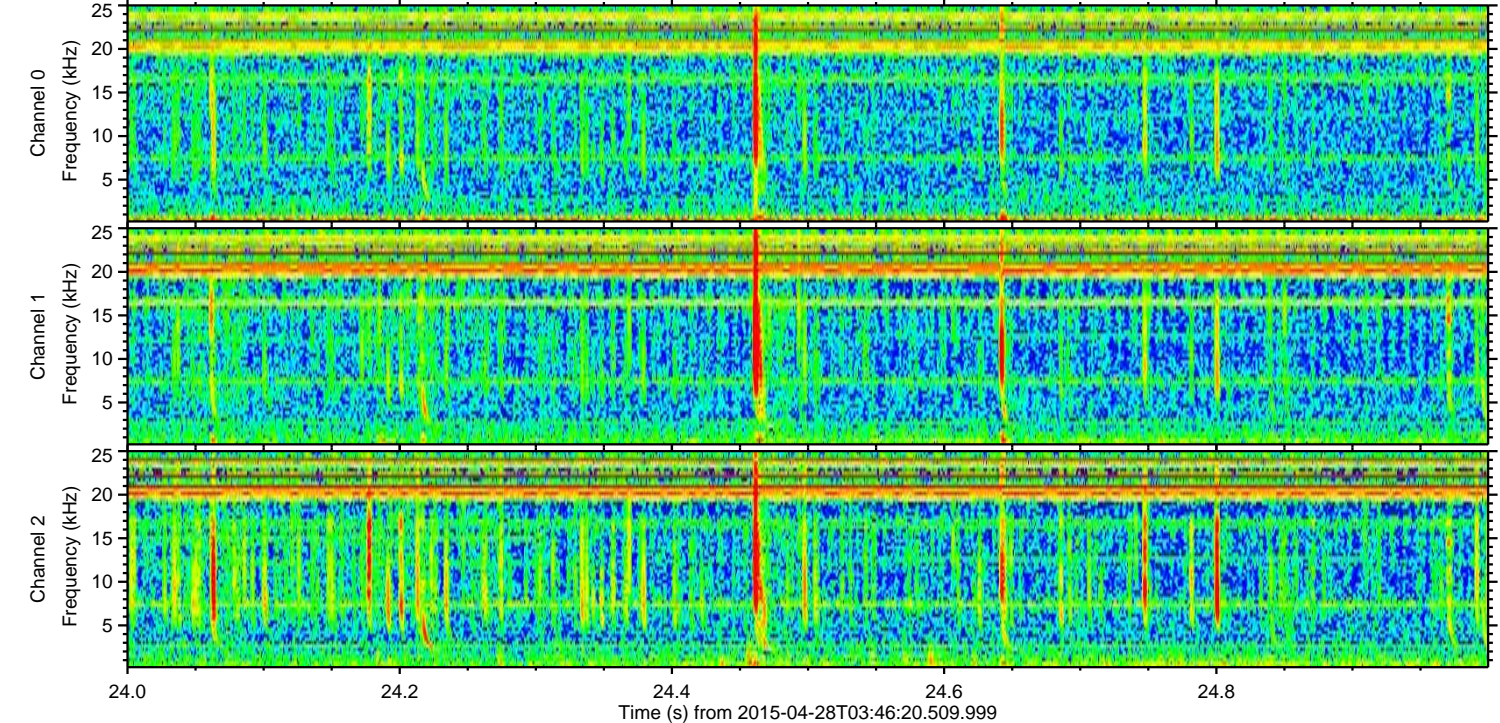
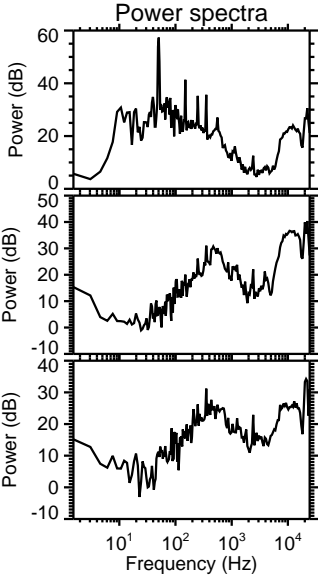
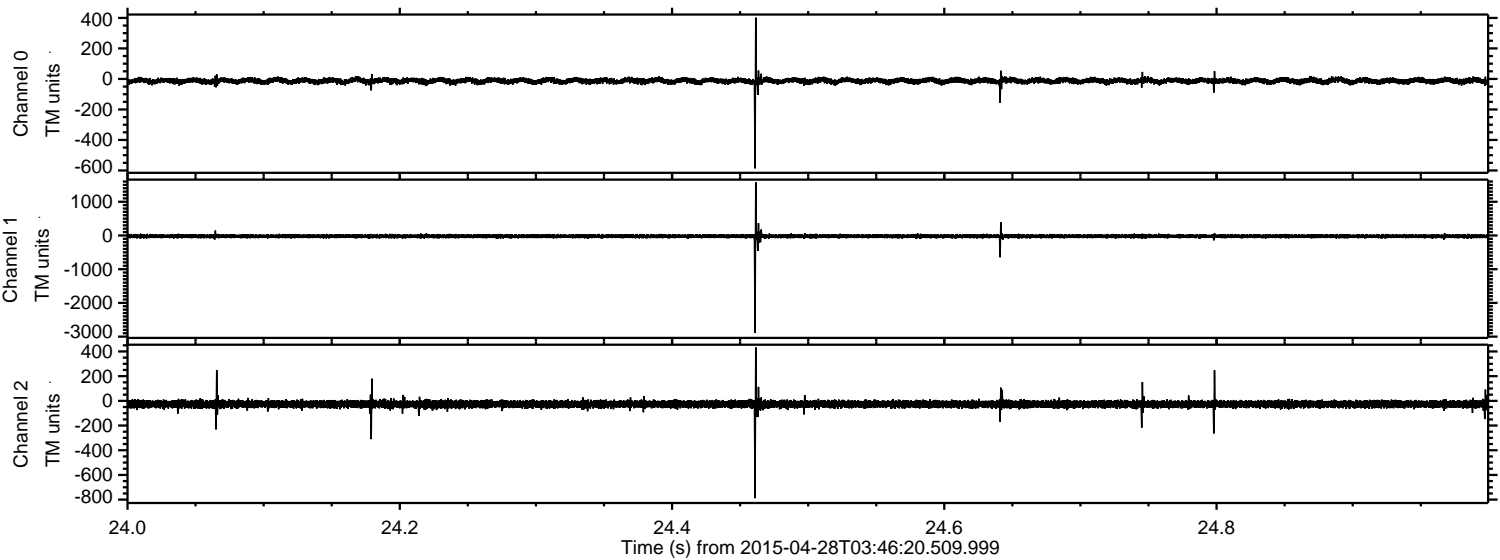

ELMAVAN 3D WAVEFORMS (Measured data sampled at 50 kHz) 49602 packets of 144 samples from 2015-04-28T03:46:20.509.999. Part 93/143

Processed Tue Apr 28 05:54:41 2015 by ELM ver.2012-10-06 from 001\_\_elm20150428\_034619\_\_dat00.bin

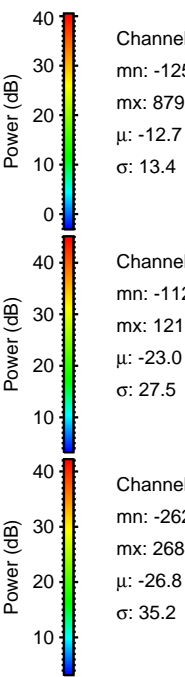
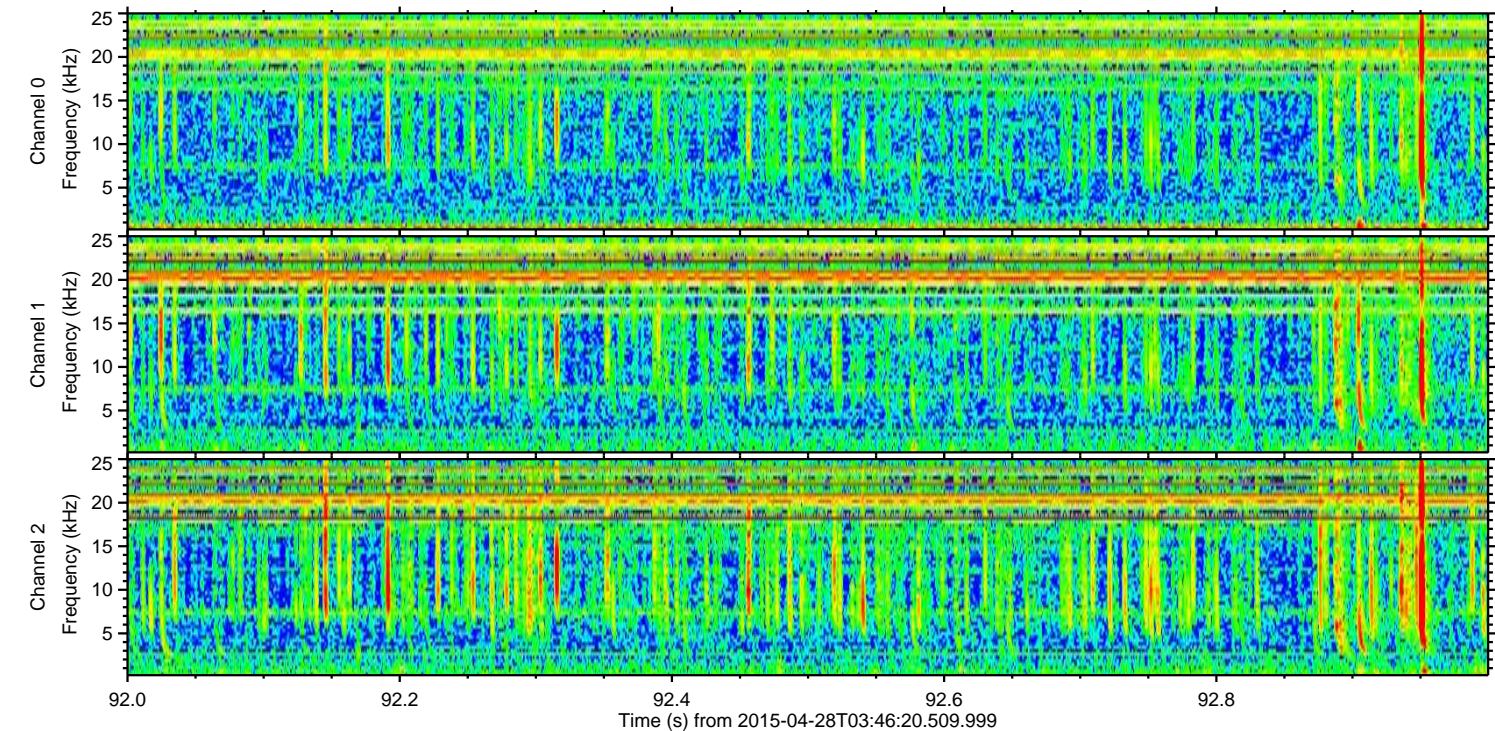
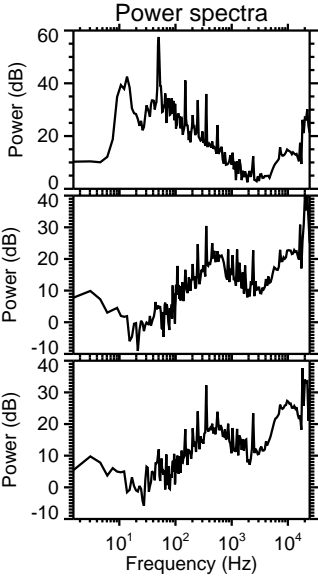
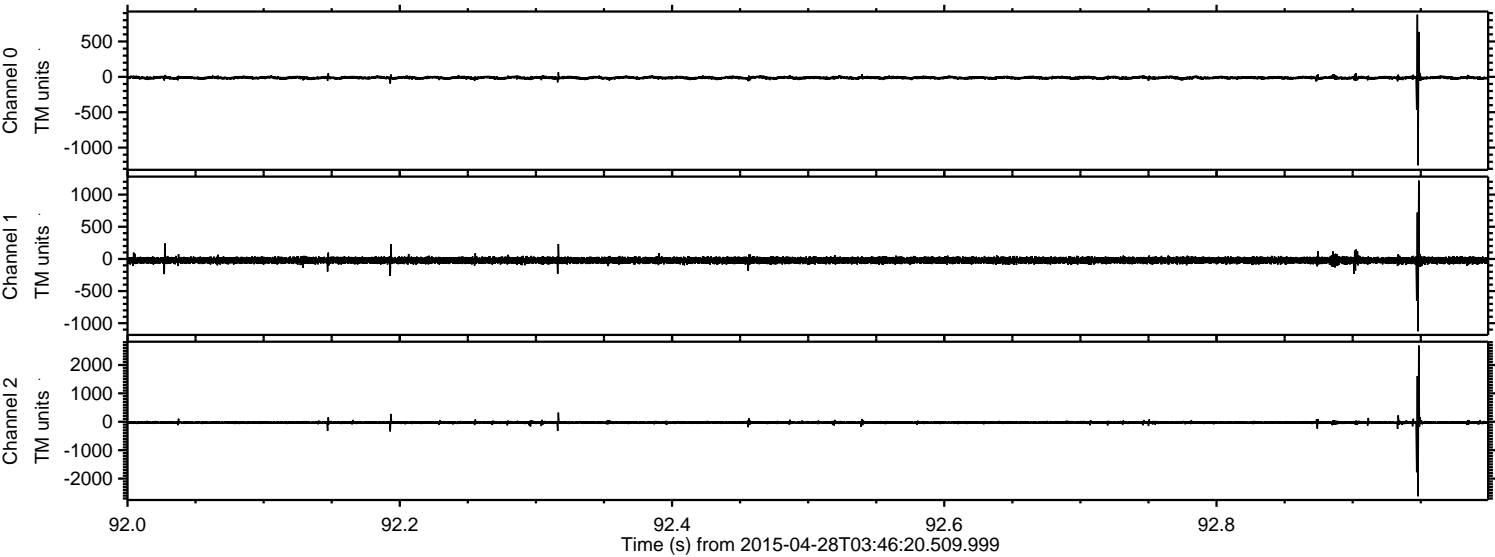

ELMAVAN 3D WAVEFORMS (Measured data sampled at 50 kHz) 49602 packets of 144 samples from 2015-04-28T03:46:20.509.999. Part 139/143

Processed Tue Apr 28 05:54:42 2015 by ELM ver.2012-10-06 from 001\_\_elm20150428\_034619\_\_dat00.bin

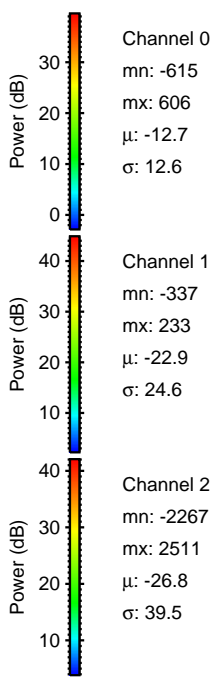
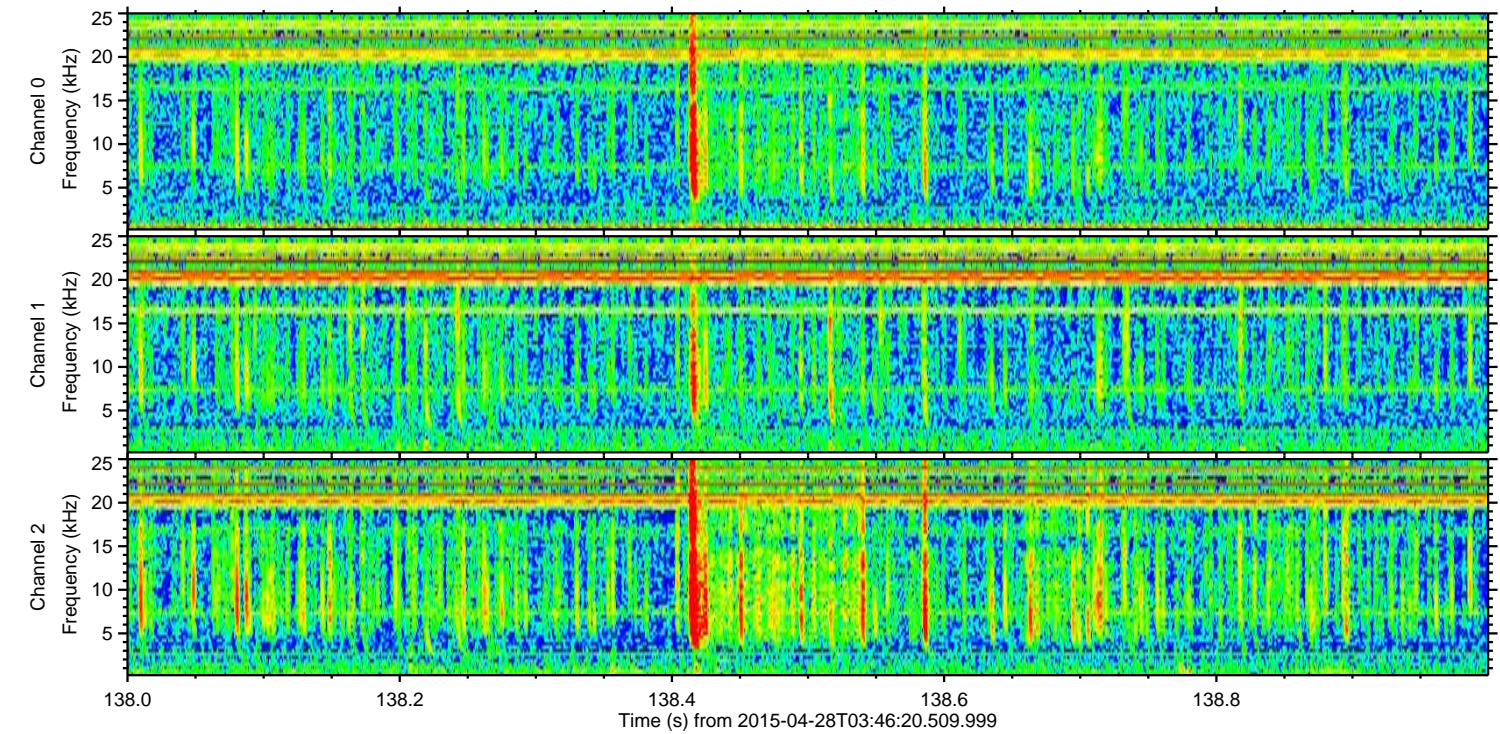
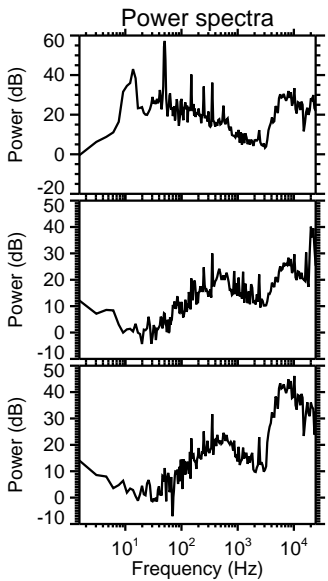
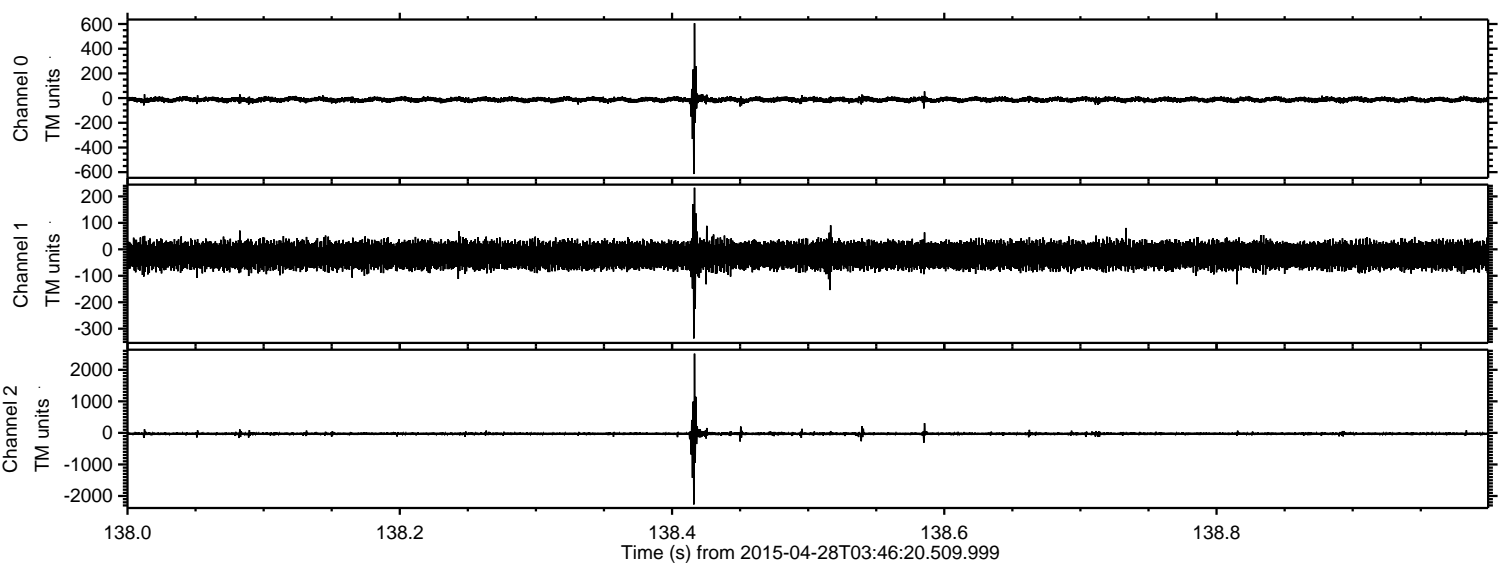

Processed Tue Apr 28 05:54:43 2015 by ELM ver.2012-10-06 from 001\_\_elm20150428\_034619\_\_dat00.bin

