

ELMAVAN 3D WAVEFORMS (Measured data sampled at 50 kHz) 49783 packets of 144 samples from 2015-04-28T03:41:20.355.000.

Processed Tue Apr 28 05:48:32 2015 by ELM ver.2012-10-06 from 001__elm20150428_034119__dat00.bin

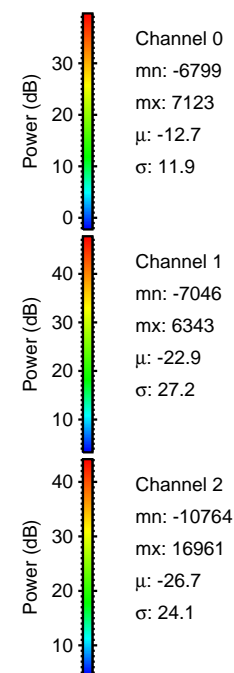

Processed Tue Apr 28 05:48:44 2015 by ELM ver.2012-10-06 from 001__elm20150428_034119__dat00.bin

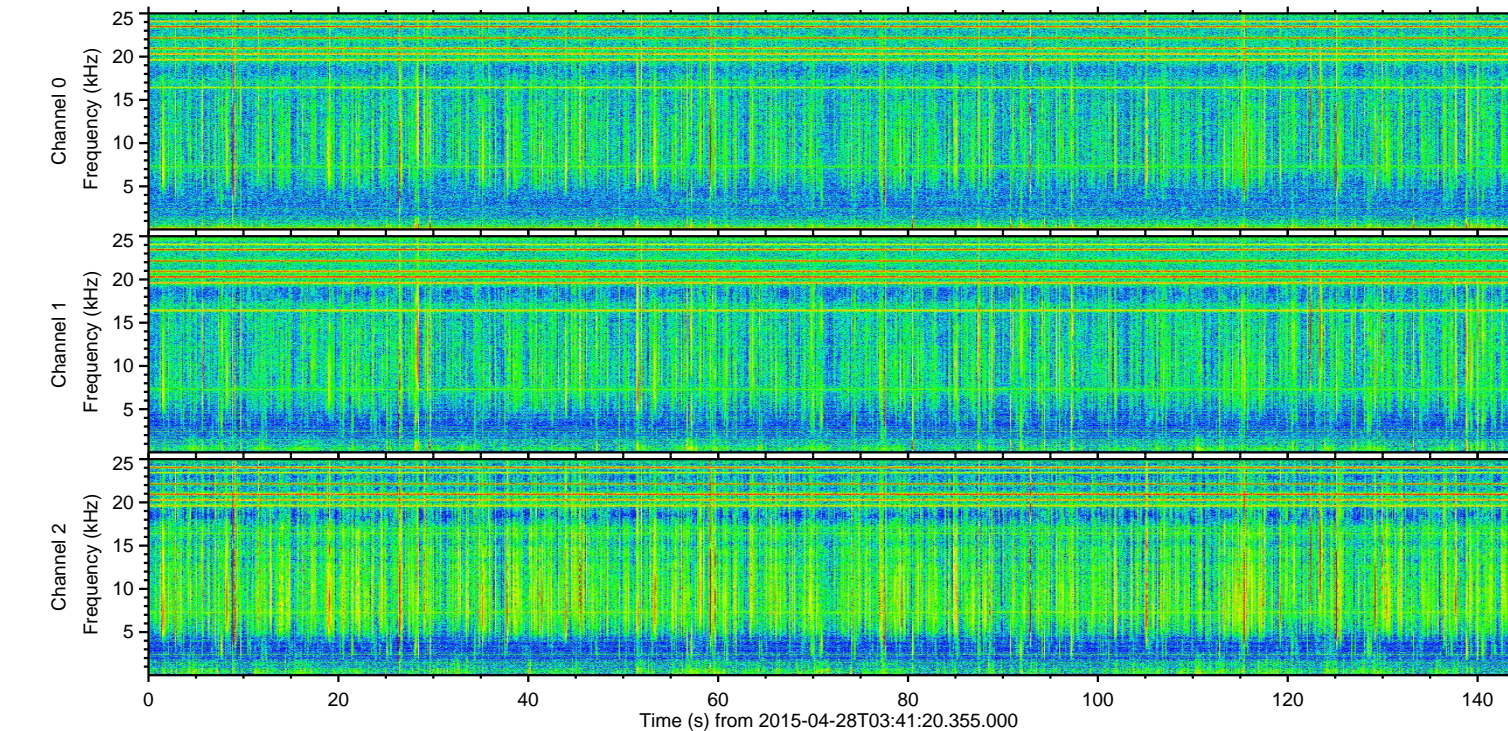
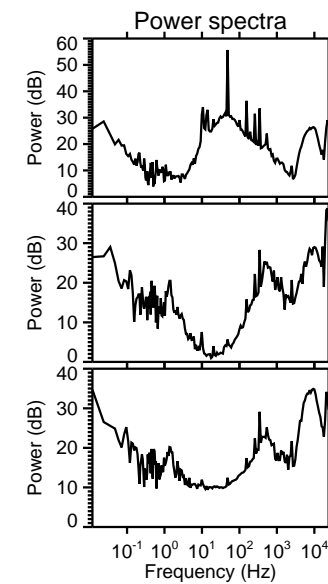
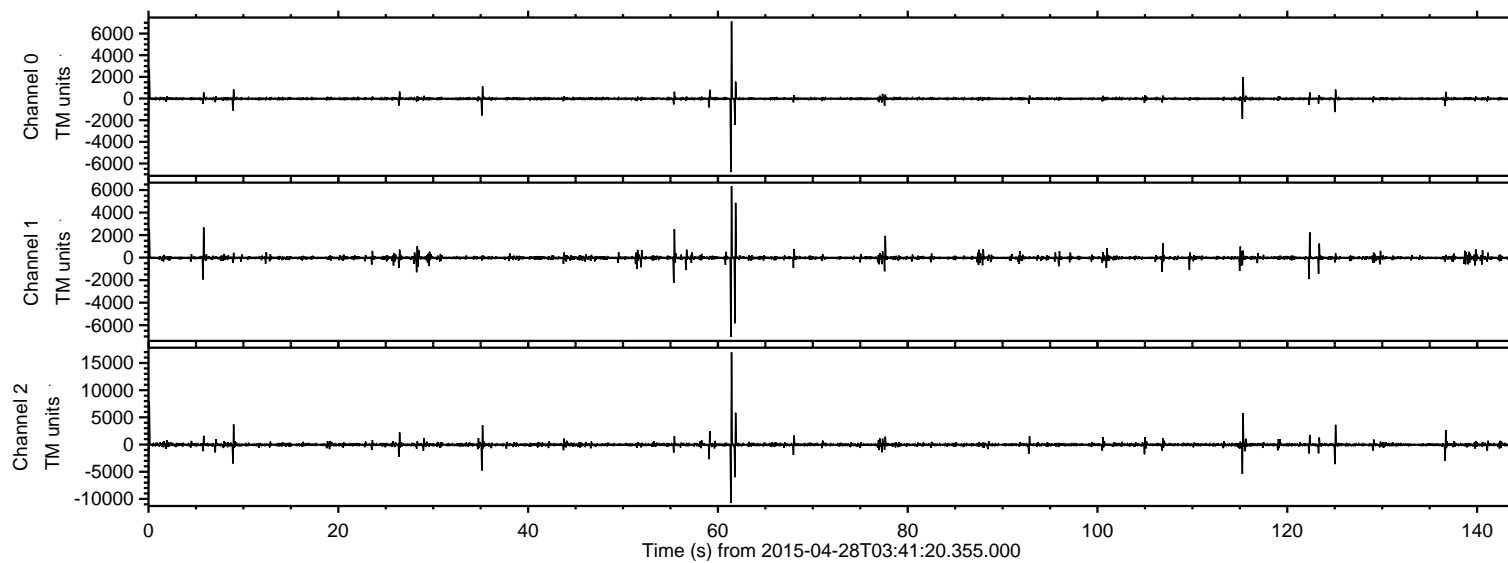
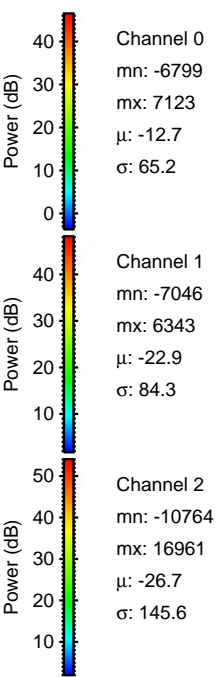
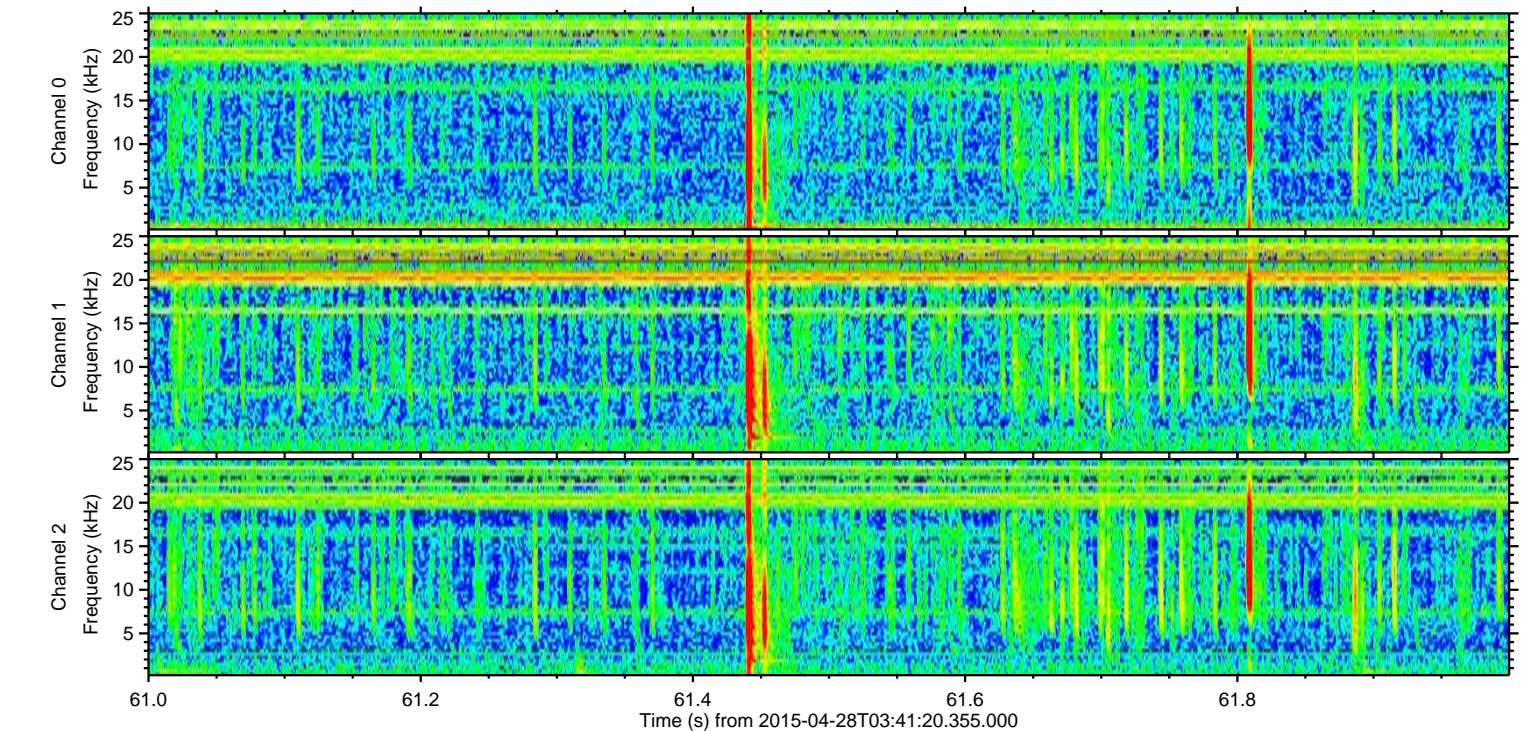
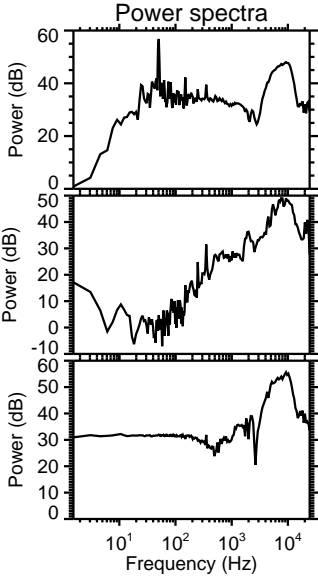
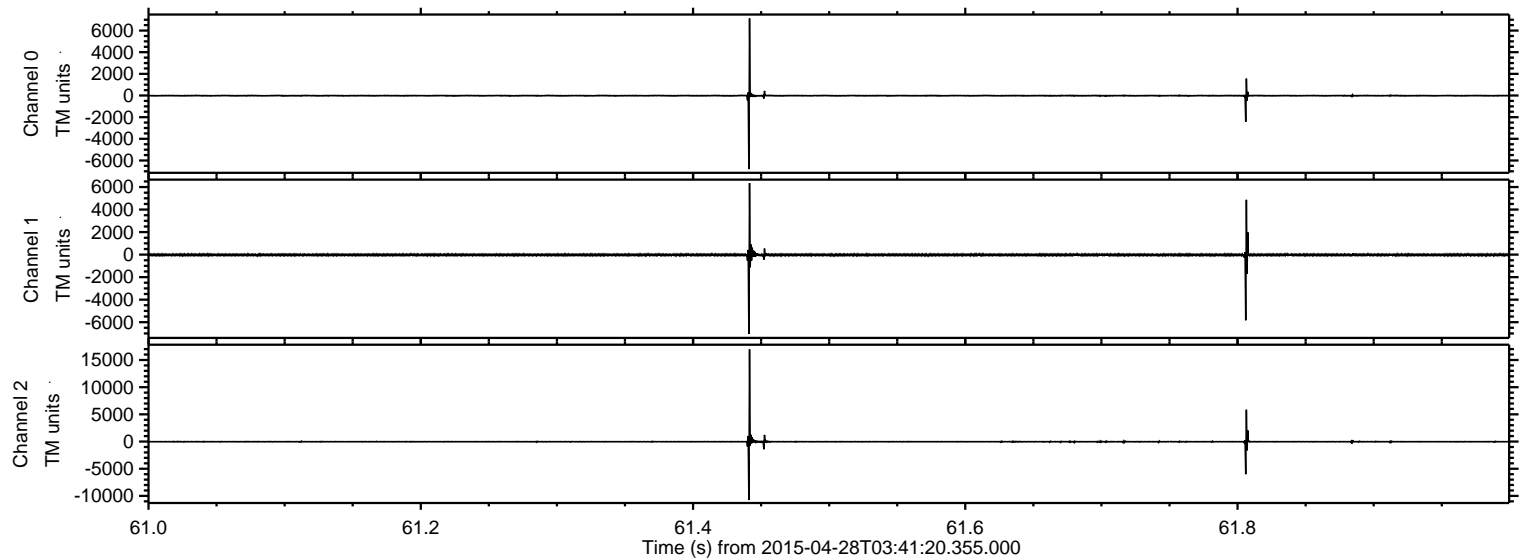

Processed Tue Apr 28 05:48:45 2015 by ELM ver.2012-10-06 from 001__elm20150428_034119__dat00.bin

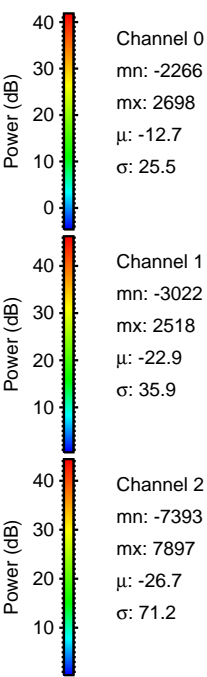
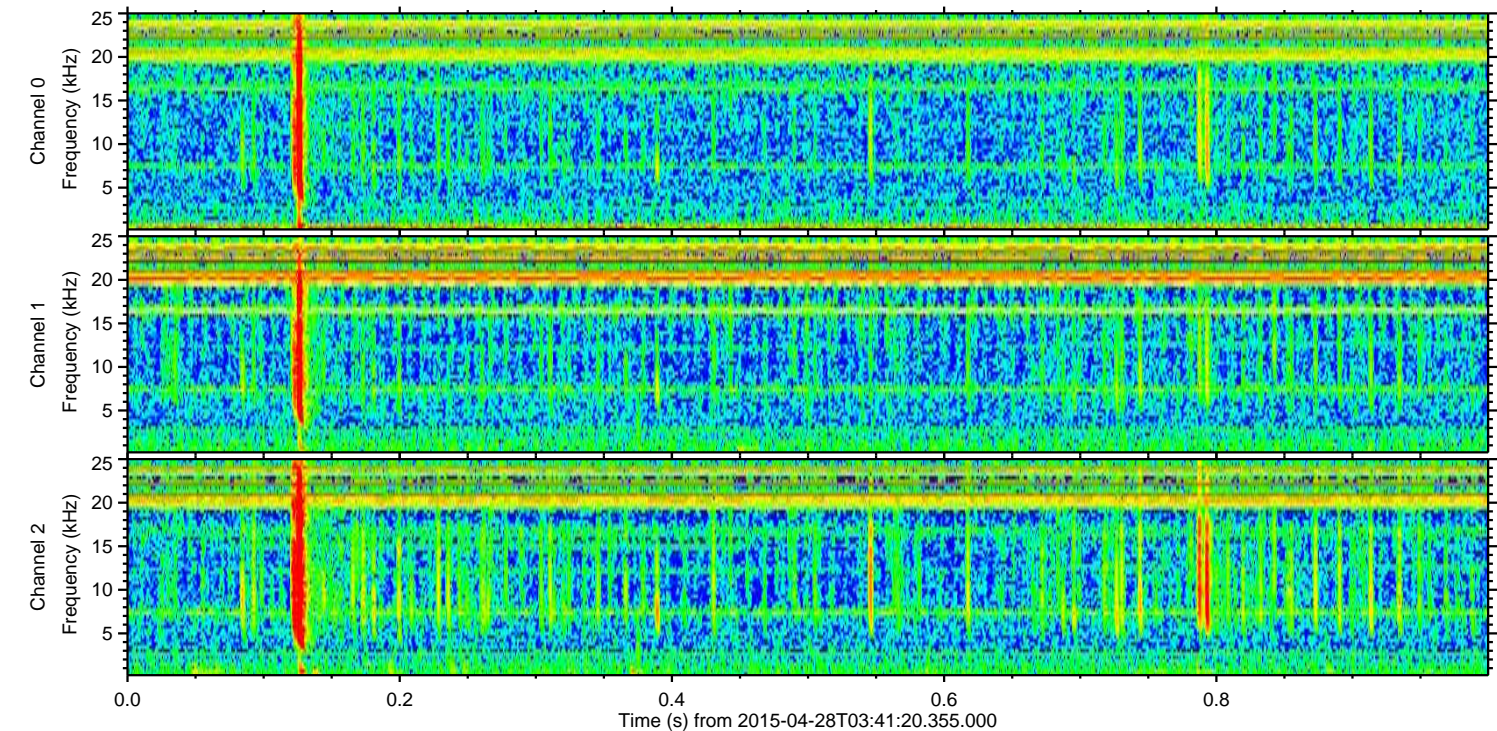
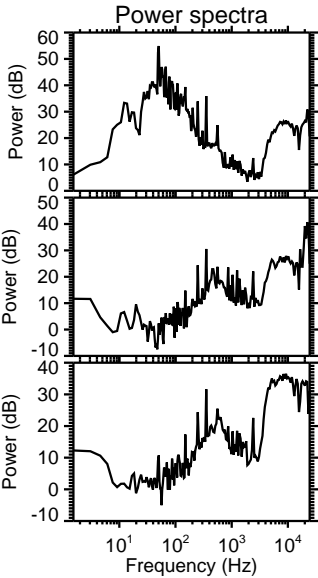
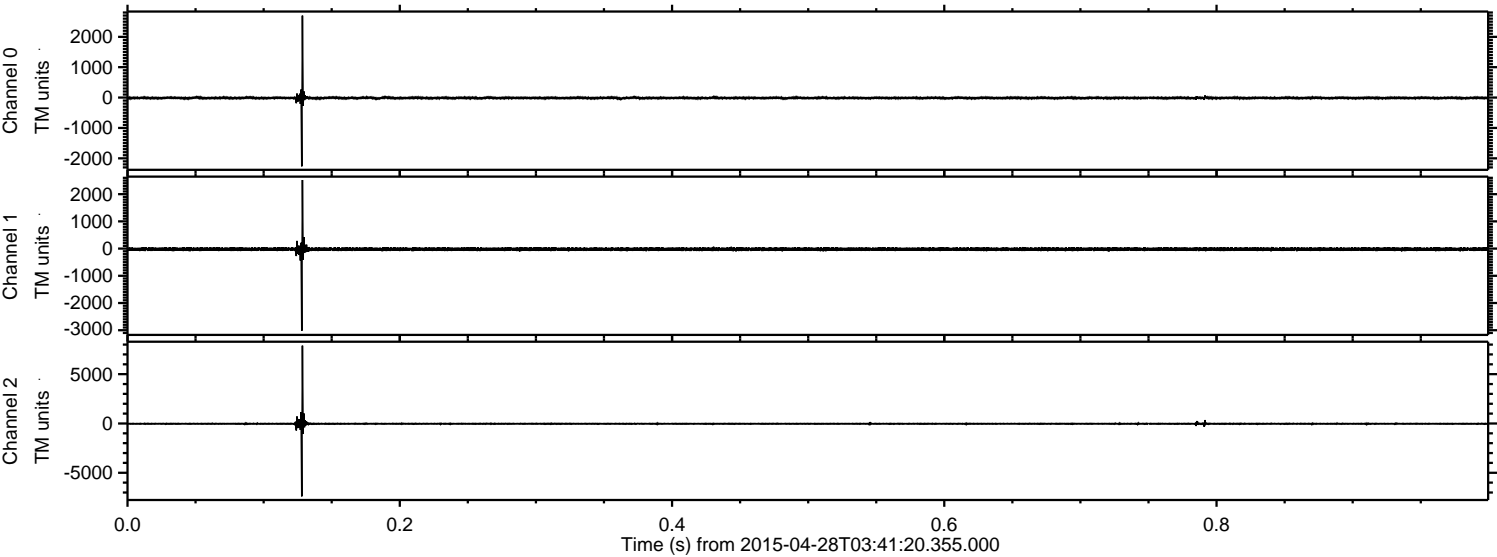

ELMAVAN 3D WAVEFORMS (Measured data sampled at 50 kHz) 49783 packets of 144 samples from 2015-04-28T03:41:20.355.000. Part 116/144

Processed Tue Apr 28 05:48:46 2015 by ELM ver.2012-10-06 from 001__elm20150428_034119__dat00.bin

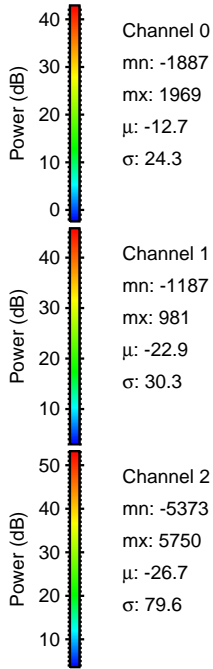
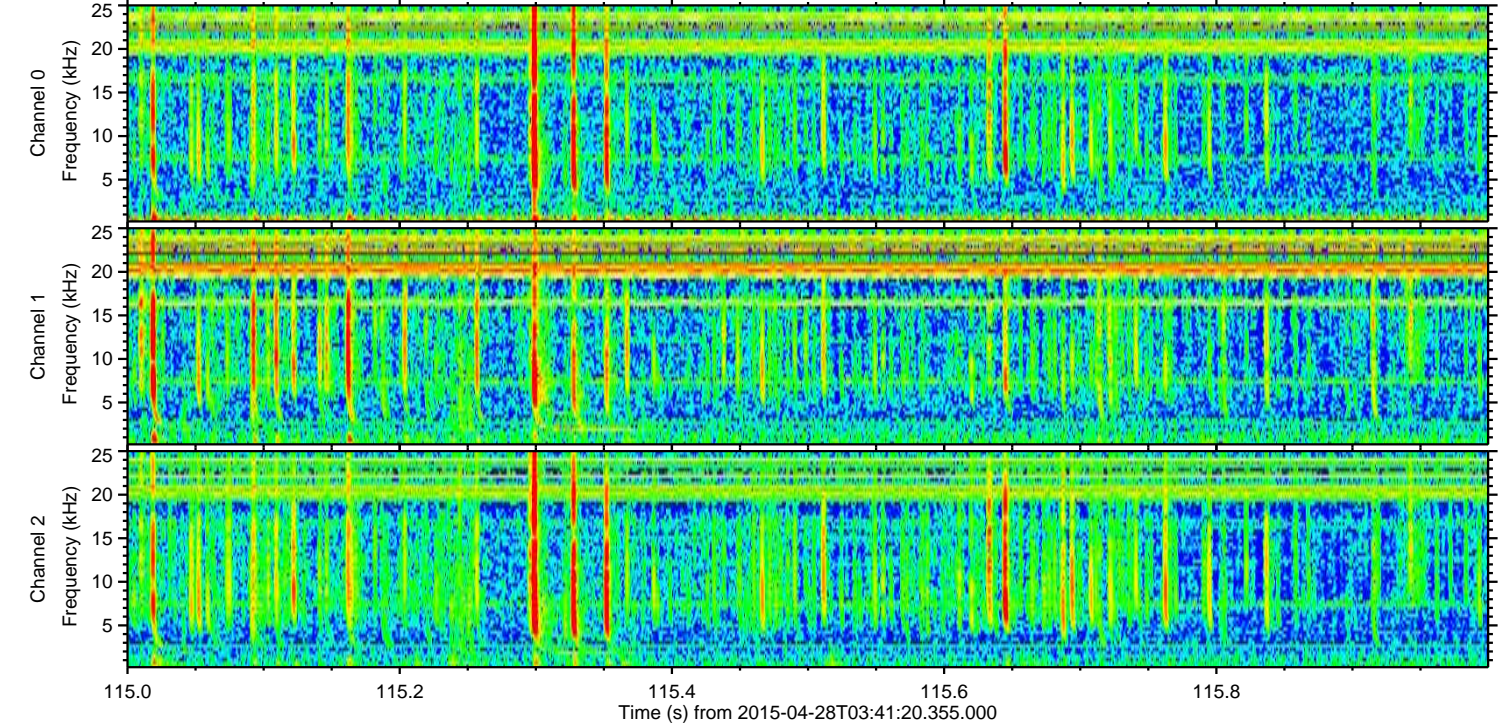
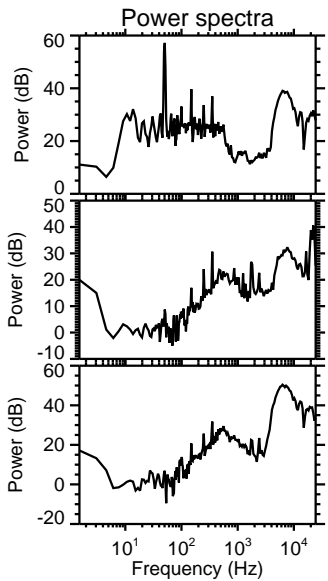
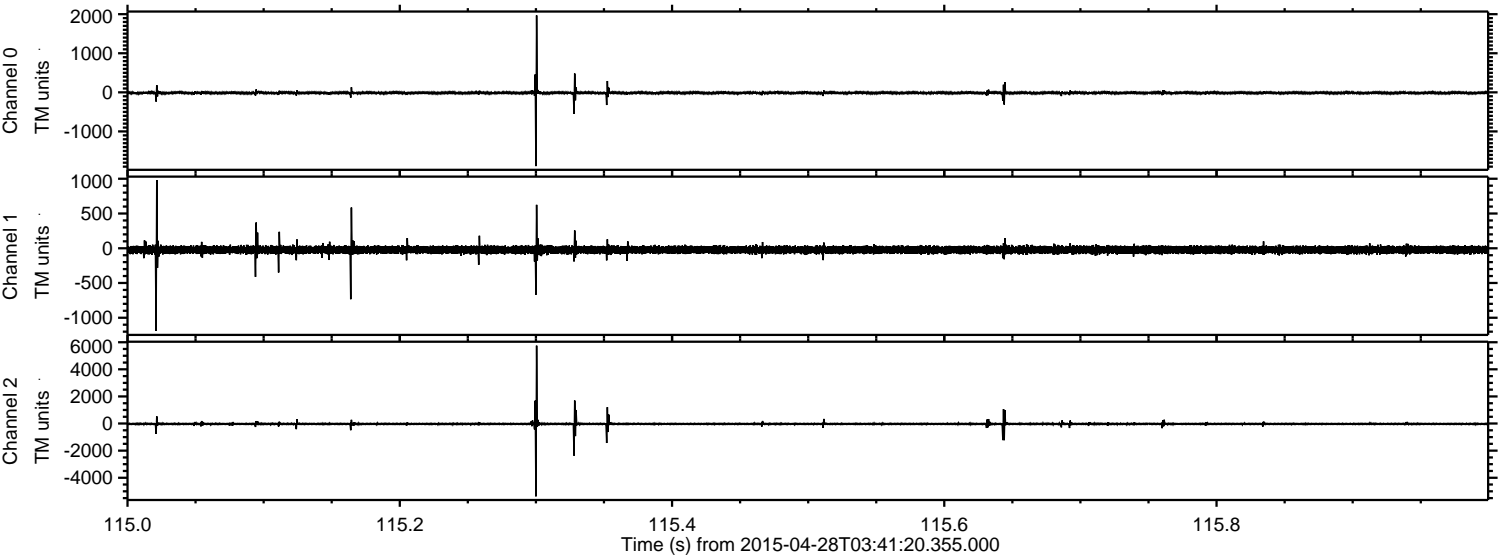

Channel 0
mn: -1887
mx: 1969
 μ : -12.7
 σ : 24.3

Channel 1
mn: -1187
mx: 981
 μ : -22.9
 σ : 30.3

Channel 2
mn: -5373
mx: 5750
 μ : -26.7
 σ : 79.6

ELMAVAN 3D WAVEFORMS (Measured data sampled at 50 kHz) 49783 packets of 144 samples from 2015-04-28T03:41:20.355.000. Part 36/144

Processed Tue Apr 28 05:48:47 2015 by ELM ver.2012-10-06 from 001__elm20150428_034119__dat00.bin

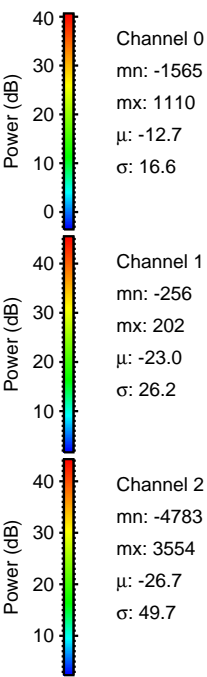
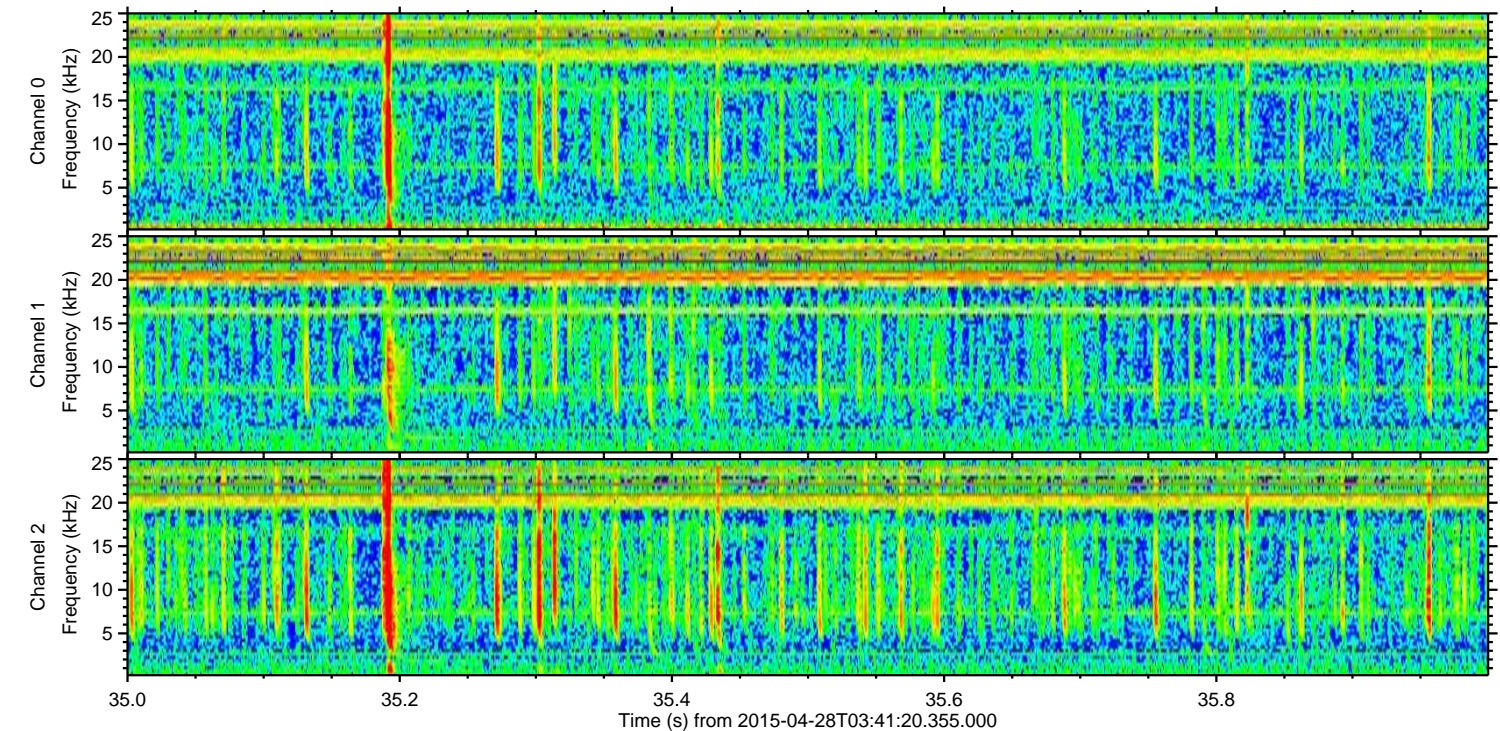
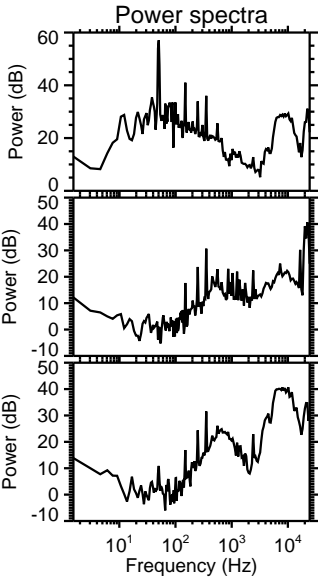
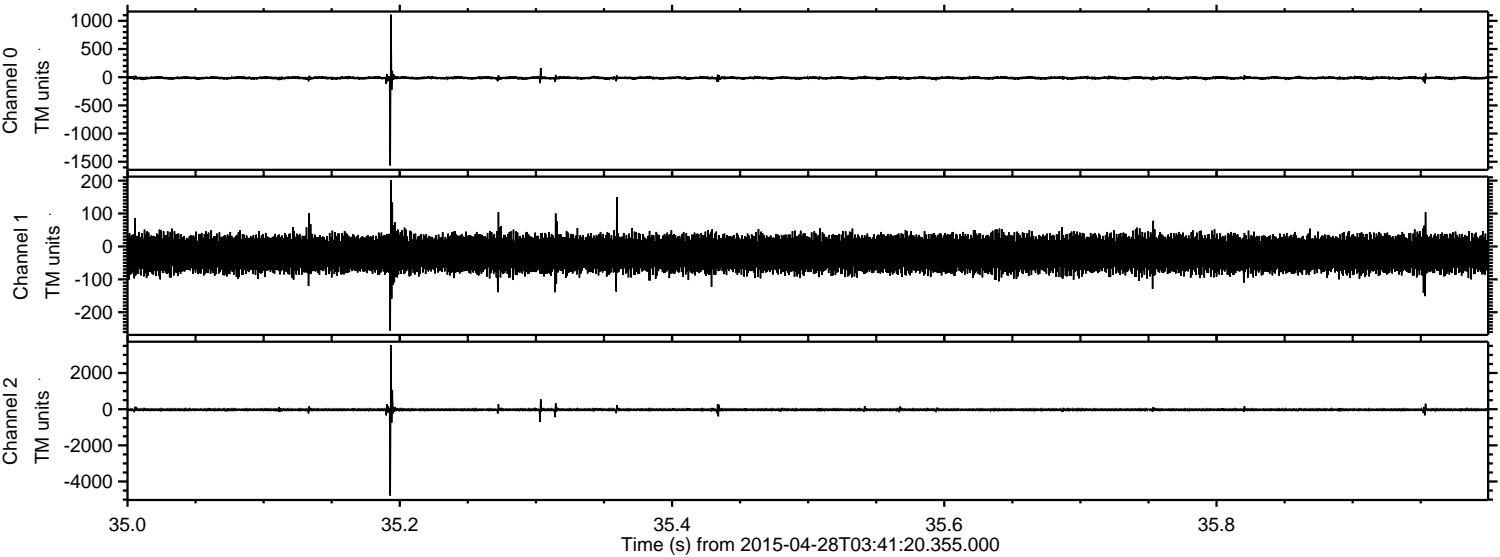

Processed Tue Apr 28 05:48:48 2015 by ELM ver.2012-10-06 from 001__elm20150428_034119__dat00.bin

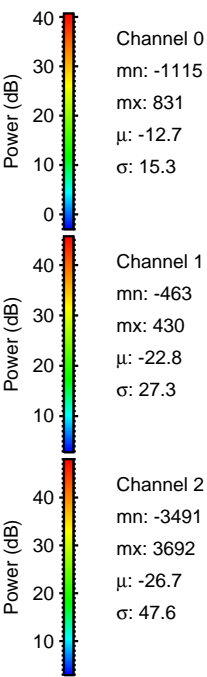
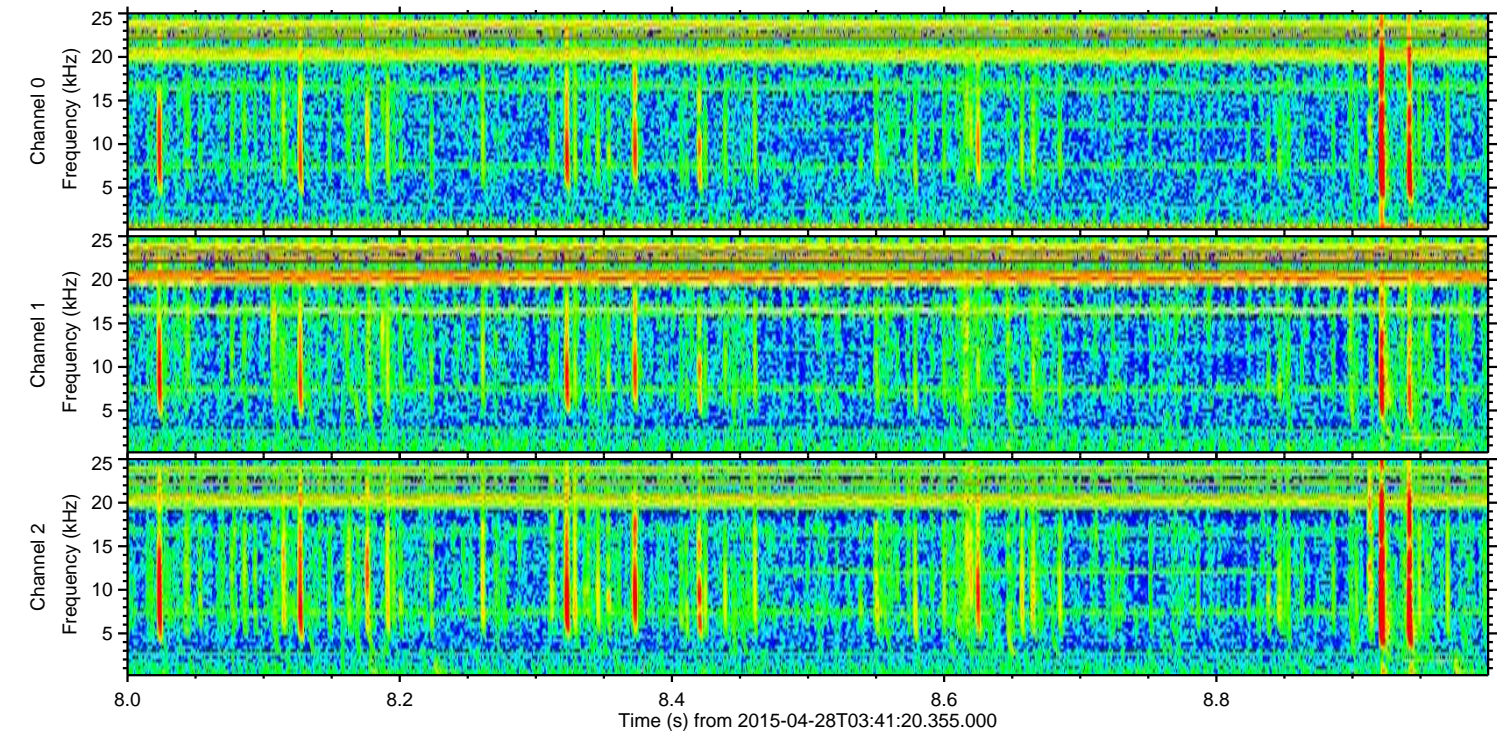
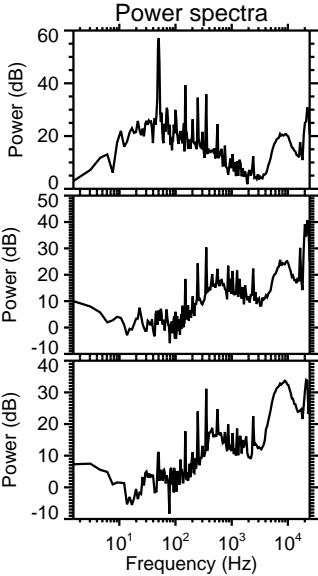
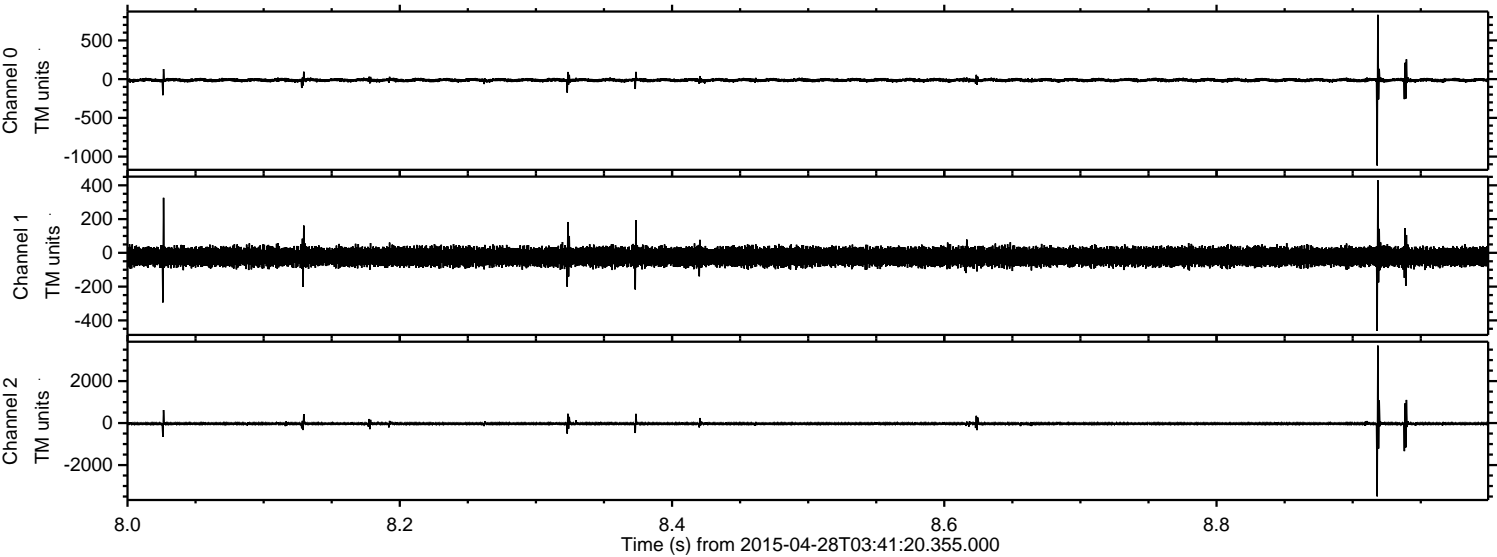

ELMAVAN 3D WAVEFORMS (Measured data sampled at 50 kHz) 49783 packets of 144 samples from 2015-04-28T03:41:20.355.000. Part 126/144

Processed Tue Apr 28 05:48:49 2015 by ELM ver.2012-10-06 from 001__elm20150428_034119__dat00.bin

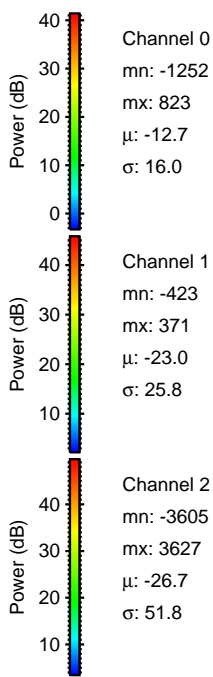
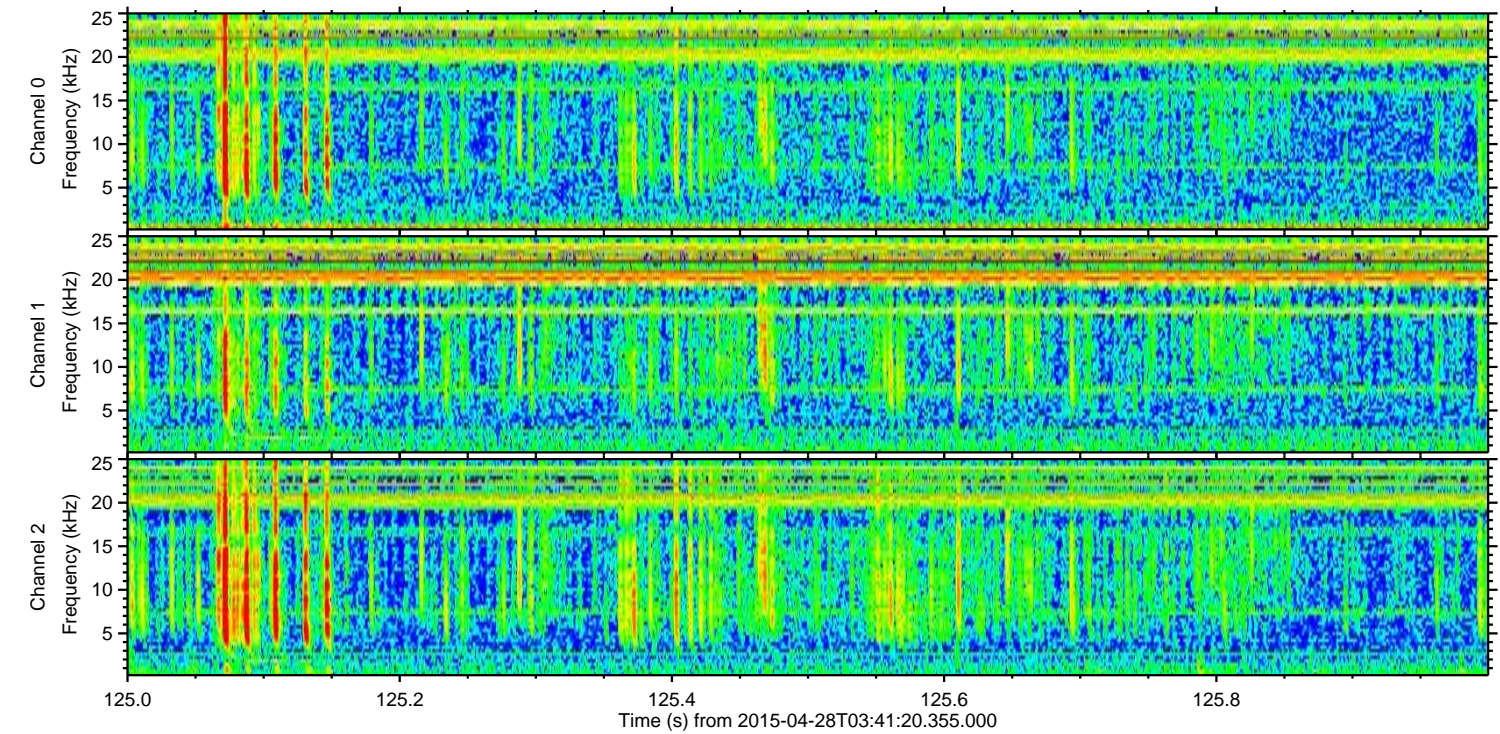
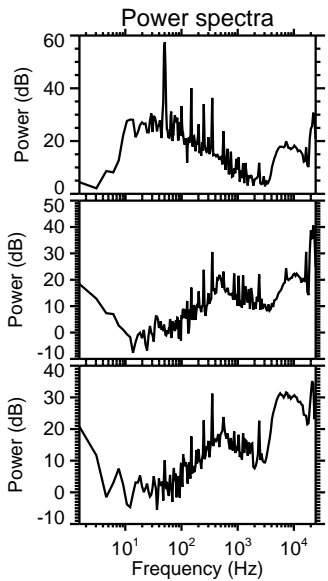
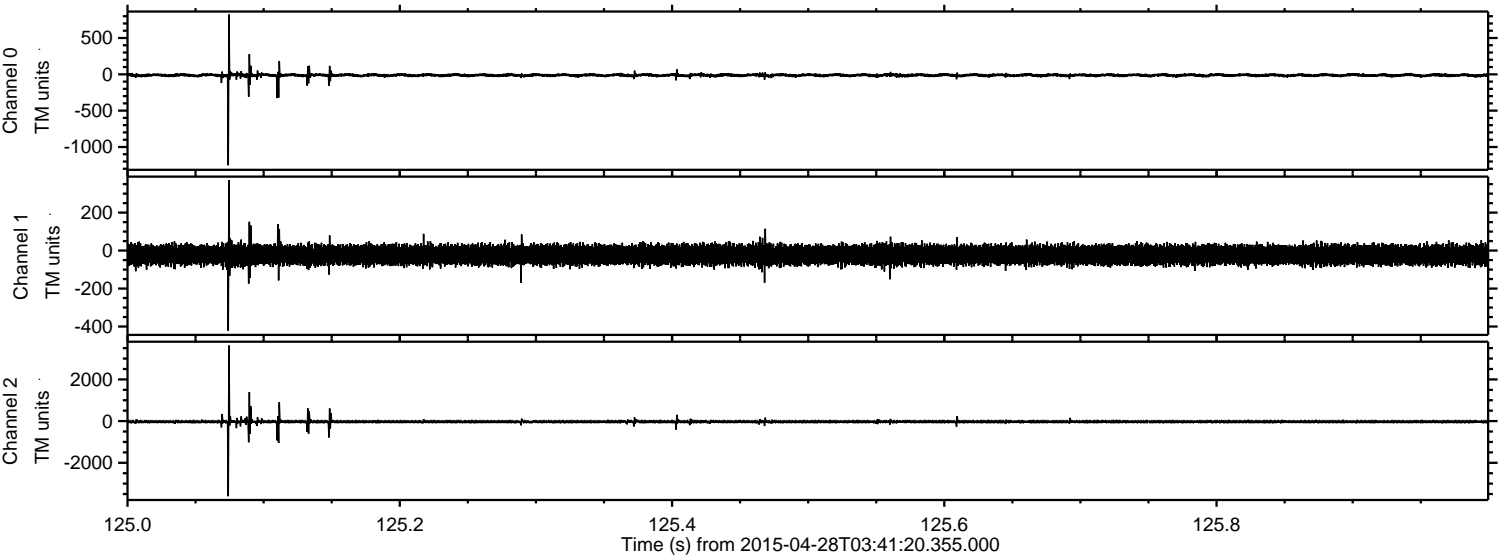

ELMAVAN 3D WAVEFORMS (Measured data sampled at 50 kHz) 49783 packets of 144 samples from 2015-04-28T03:41:20.355.000. Part 137/144

Processed Tue Apr 28 05:48:50 2015 by ELM ver.2012-10-06 from 001__elm20150428_034119__dat00.bin

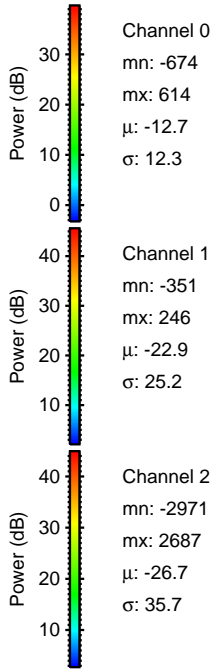
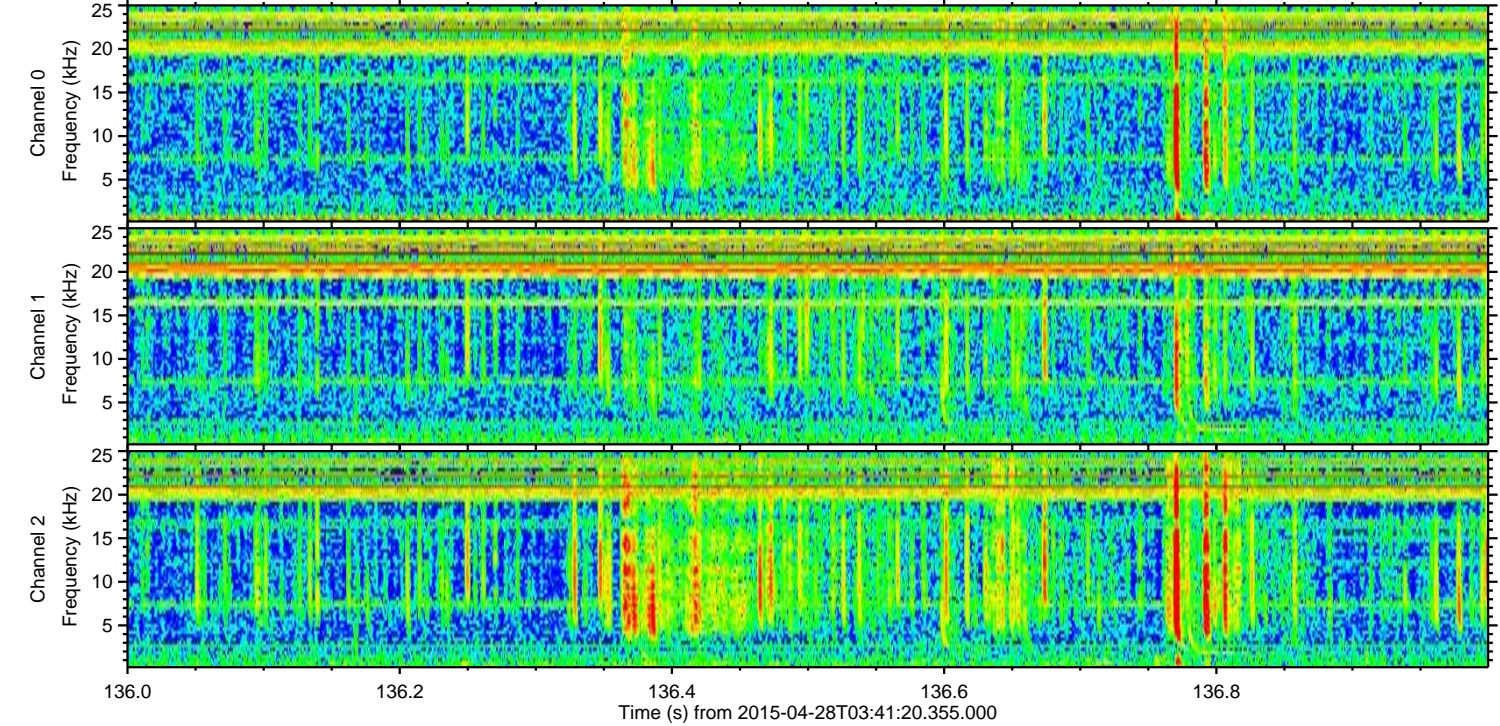
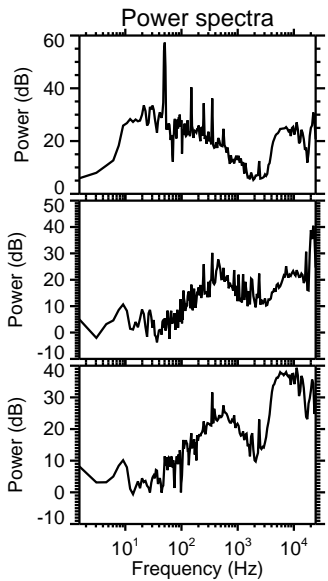
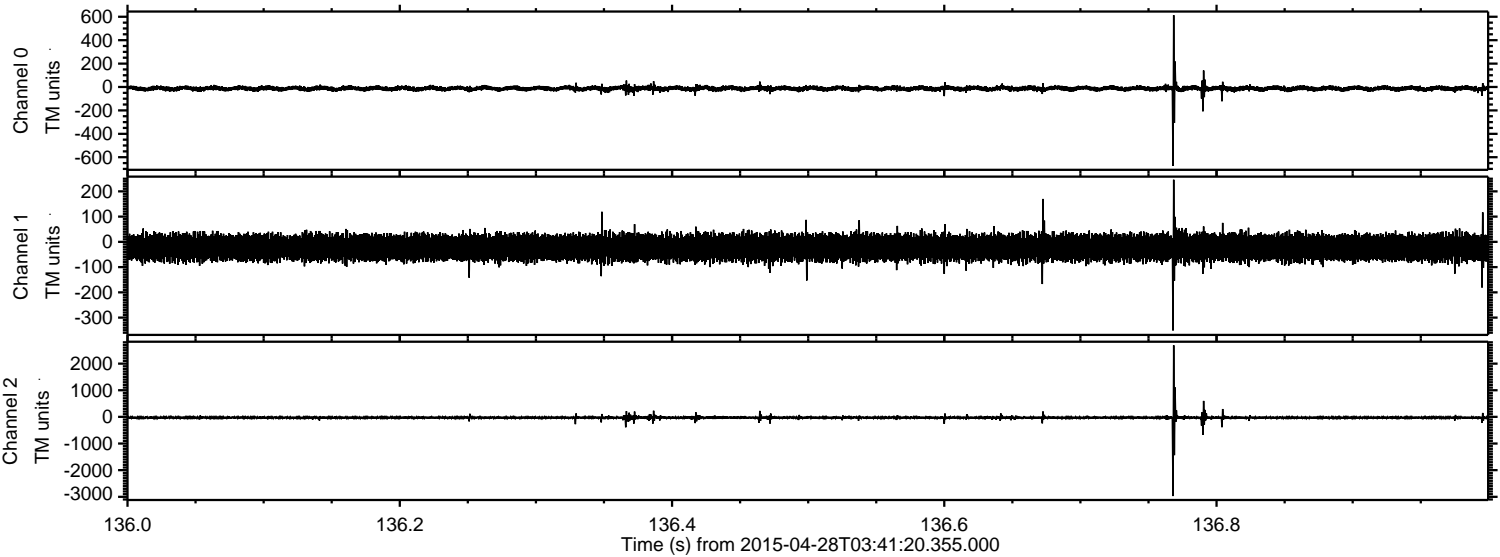

Channel 0
mn: -674
mx: 614
 μ : -12.7
 σ : 12.3

Channel 1
mn: -351
mx: 246
 μ : -22.9
 σ : 25.2

Channel 2
mn: -2971
mx: 2687
 μ : -26.7
 σ : 35.7

Processed Tue Apr 28 05:48:51 2015 by ELM ver.2012-10-06 from 001__elm20150428_034119__dat00.bin

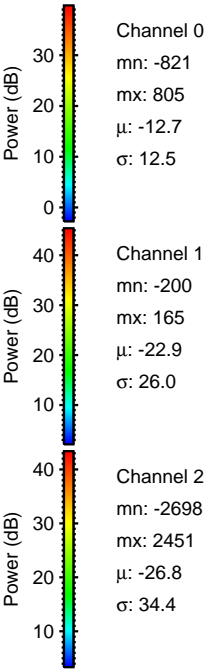
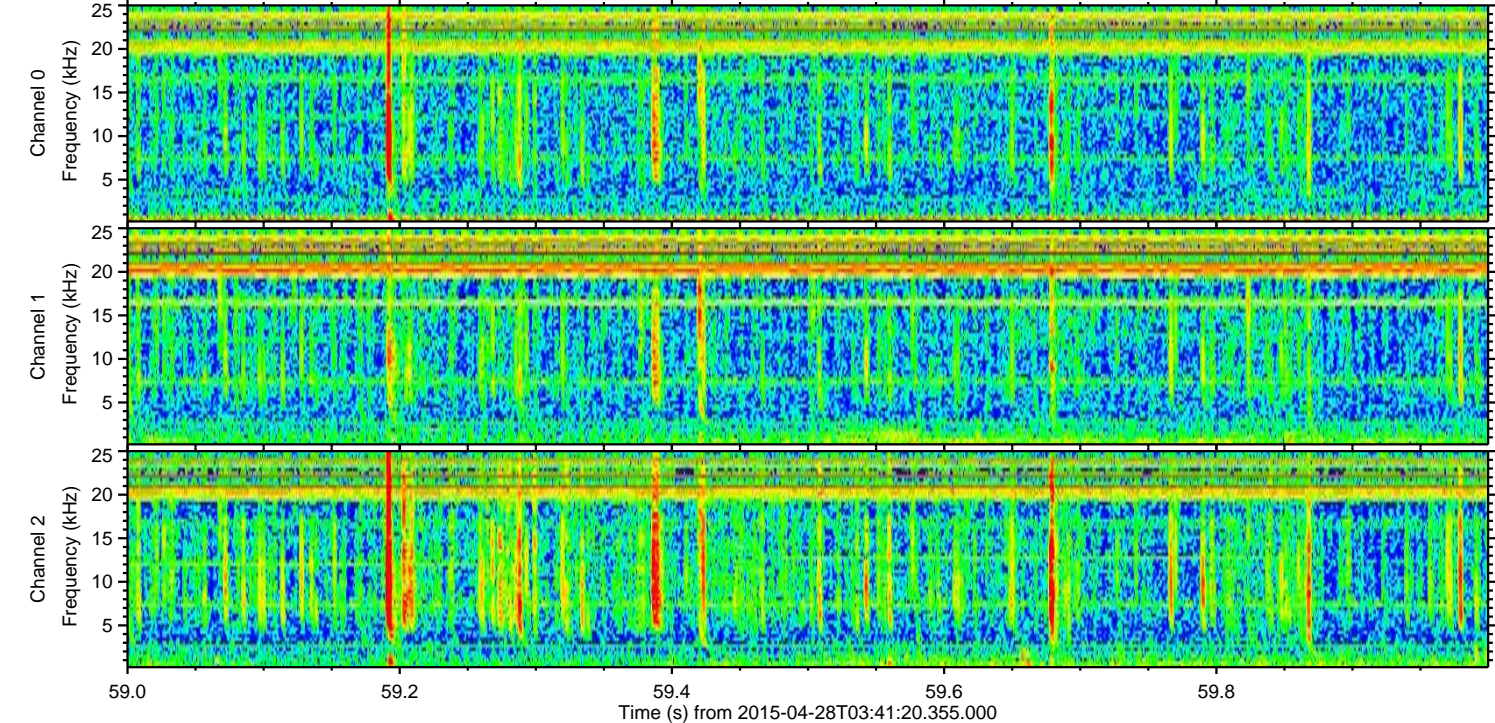
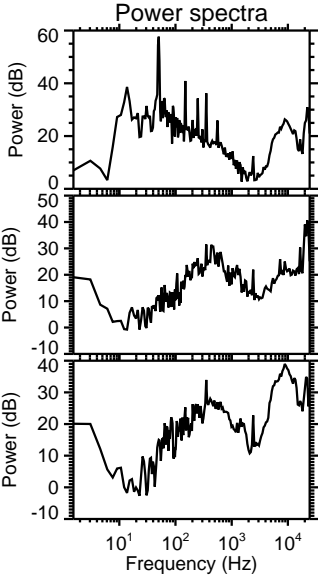
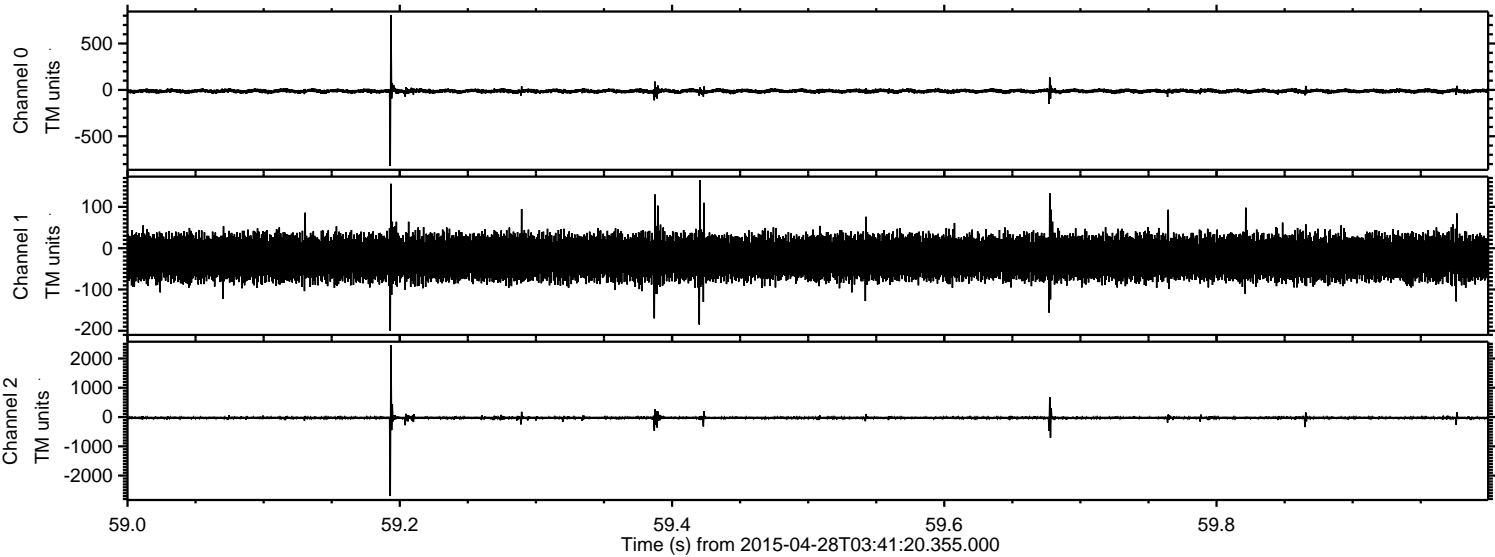

Processed Tue Apr 28 05:48:51 2015 by ELM ver.2012-10-06 from 001__elm20150428_034119__dat00.bin

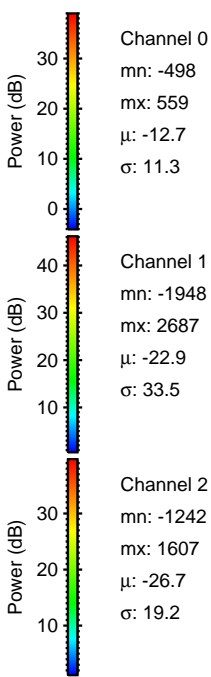
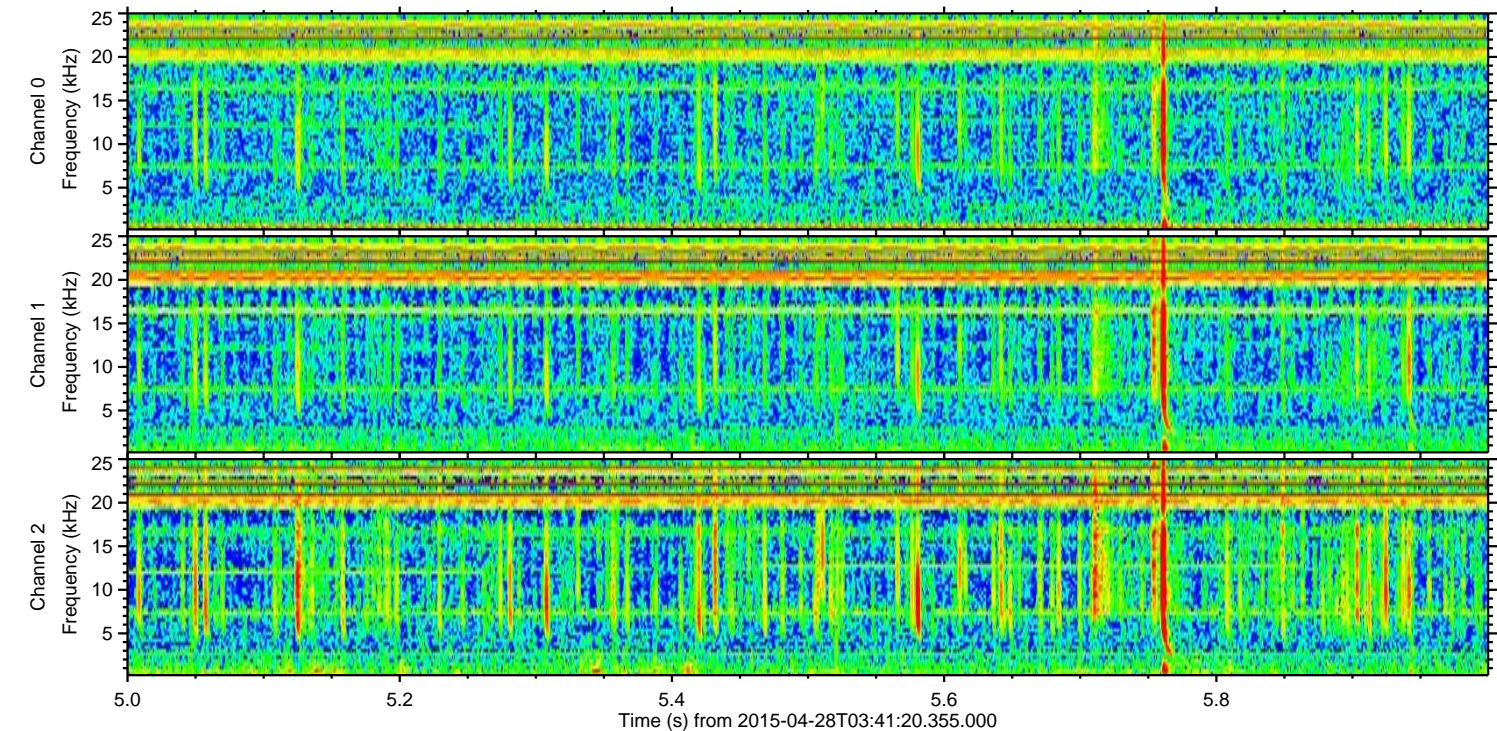
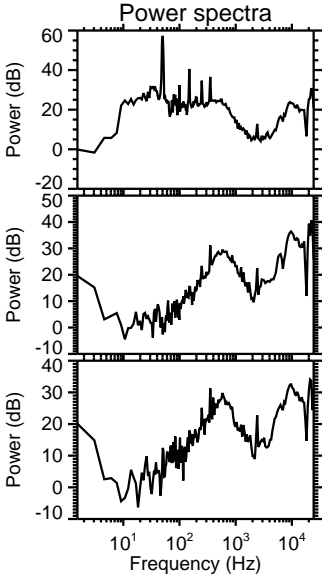
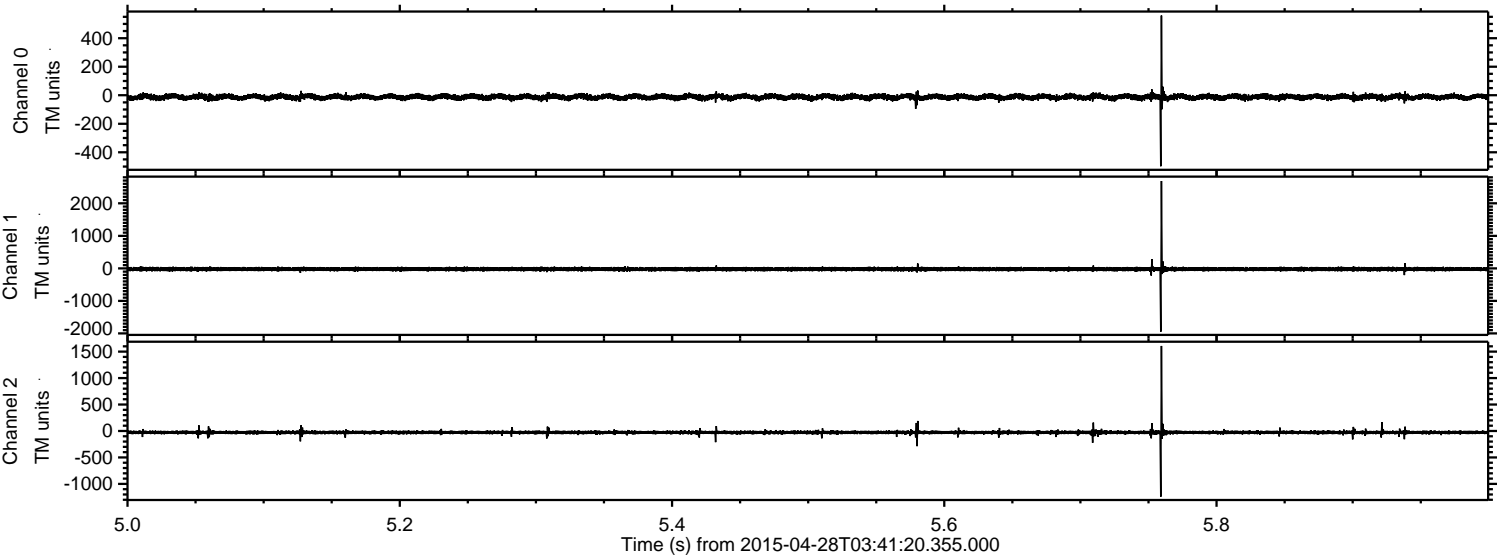

Processed Tue Apr 28 05:48:52 2015 by ELM ver.2012-10-06 from 001__elm20150428_034119__dat00.bin

