

ELMAVAN 3D WAVEFORMS (Measured data sampled at 50 kHz) 49779 packets of 144 samples from 2015-04-28T03:31:20.051.999.

Processed Tue Apr 28 05:39:01 2015 by ELM ver.2012-10-06 from 001__elm20150428_033119__dat00.bin

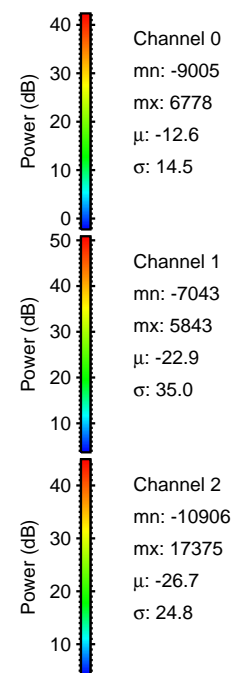
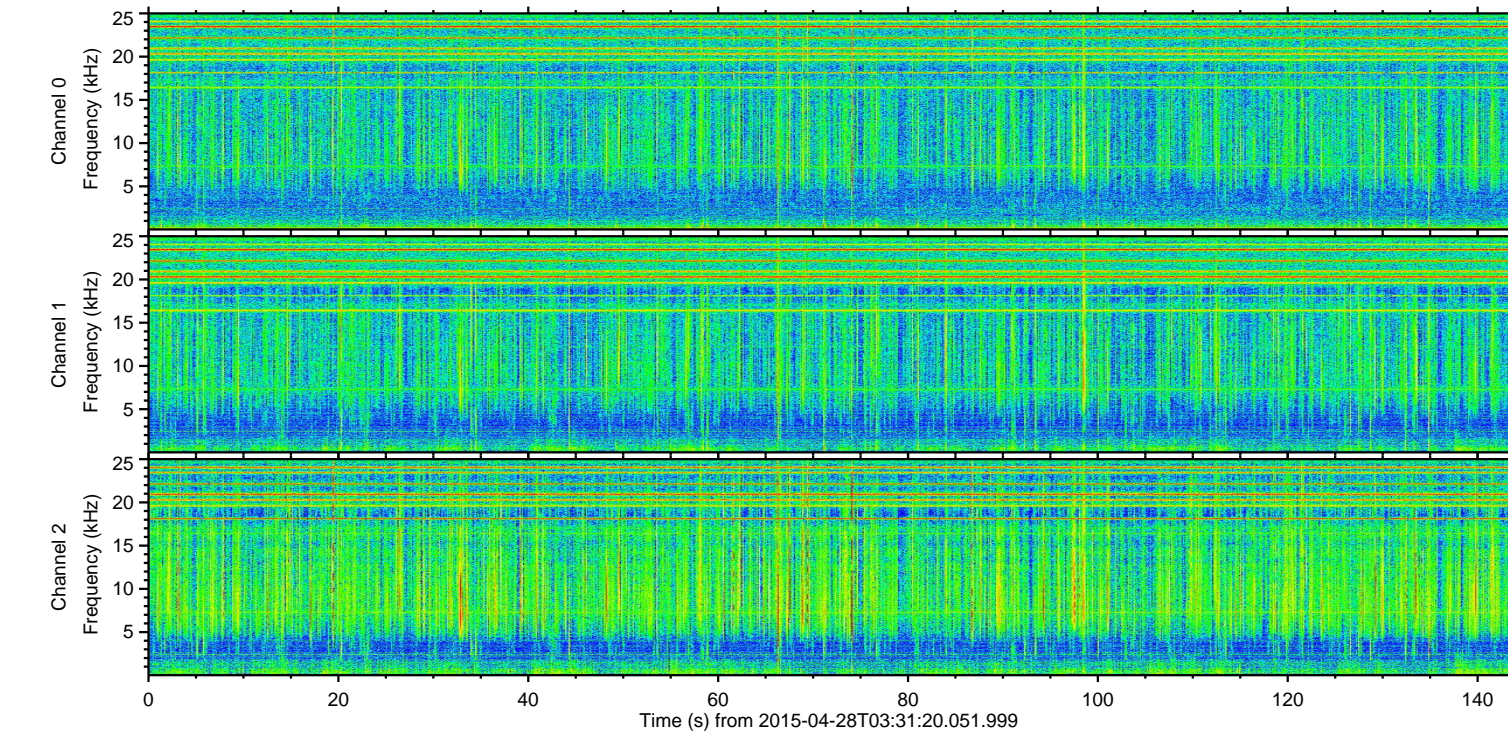
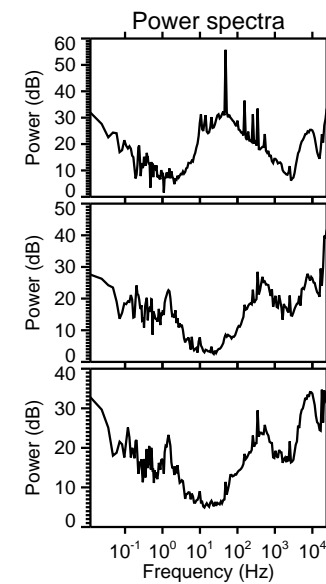
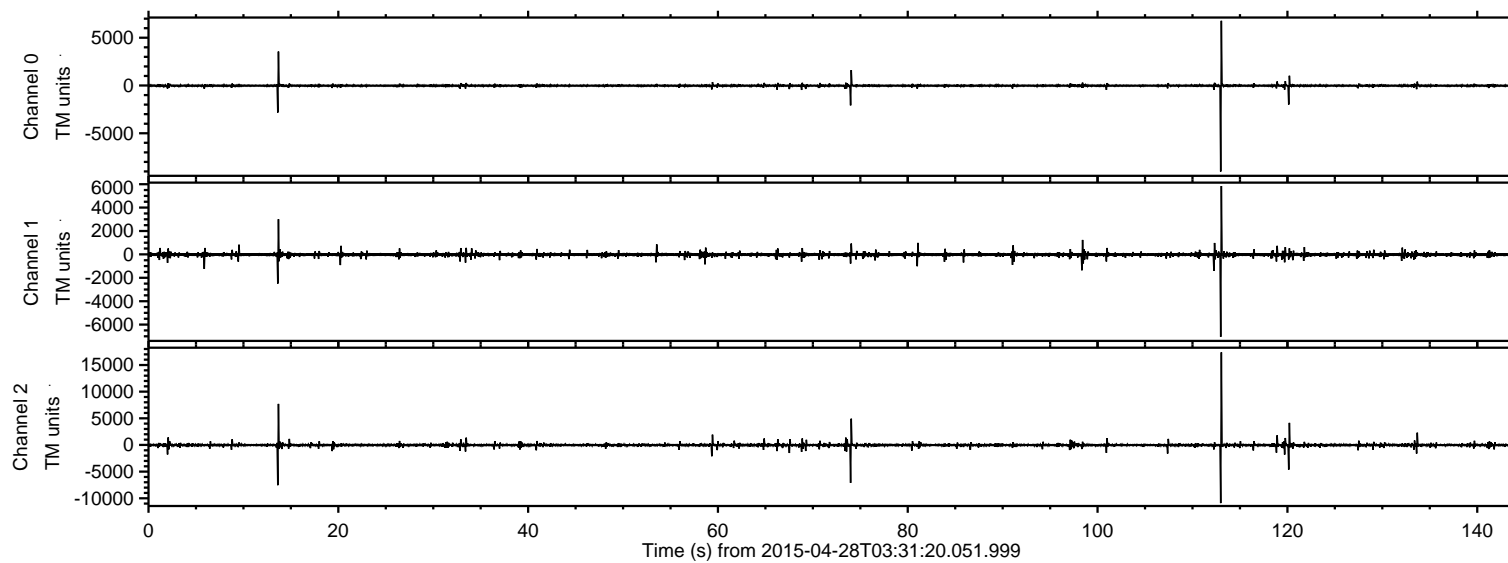

ELMAVAN 3D WAVEFORMS (Measured data sampled at 50 kHz) 49779 packets of 144 samples from 2015-04-28T03:31:20.051.999. Part 114/144

Processed Tue Apr 28 05:39:12 2015 by ELM ver.2012-10-06 from 001__elm20150428_033119__dat00.bin

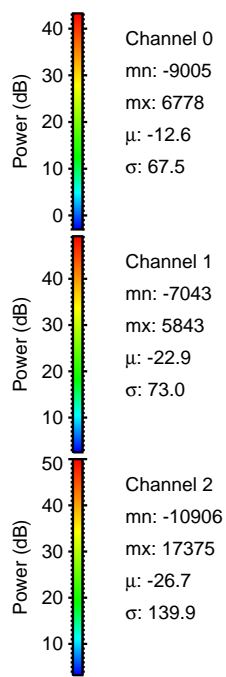
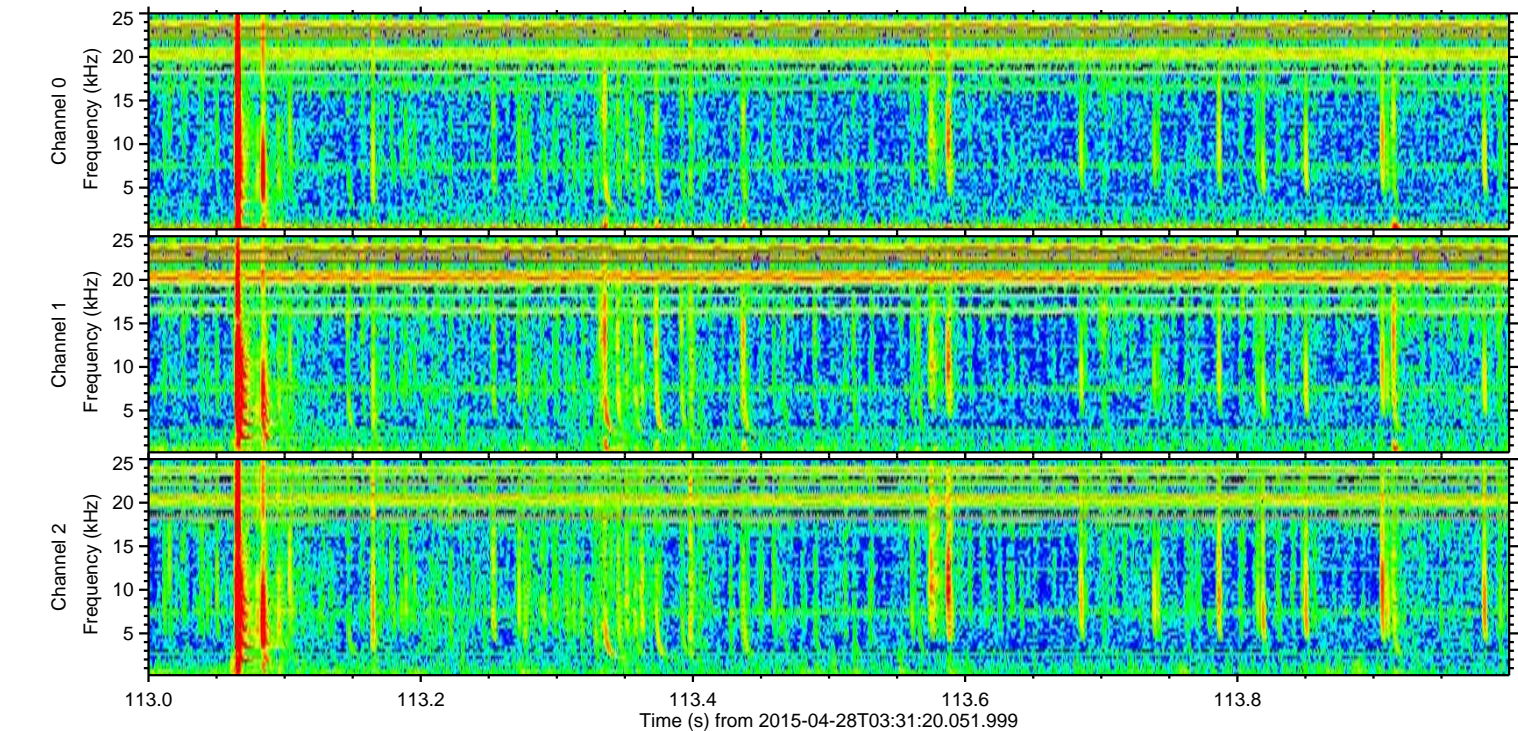
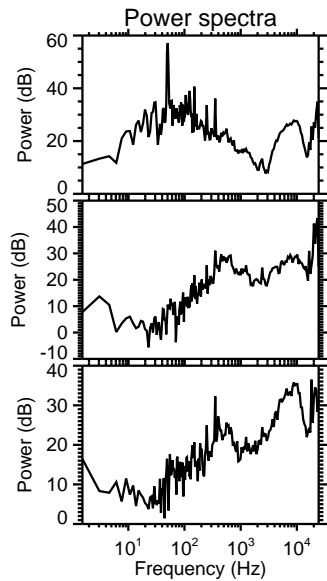
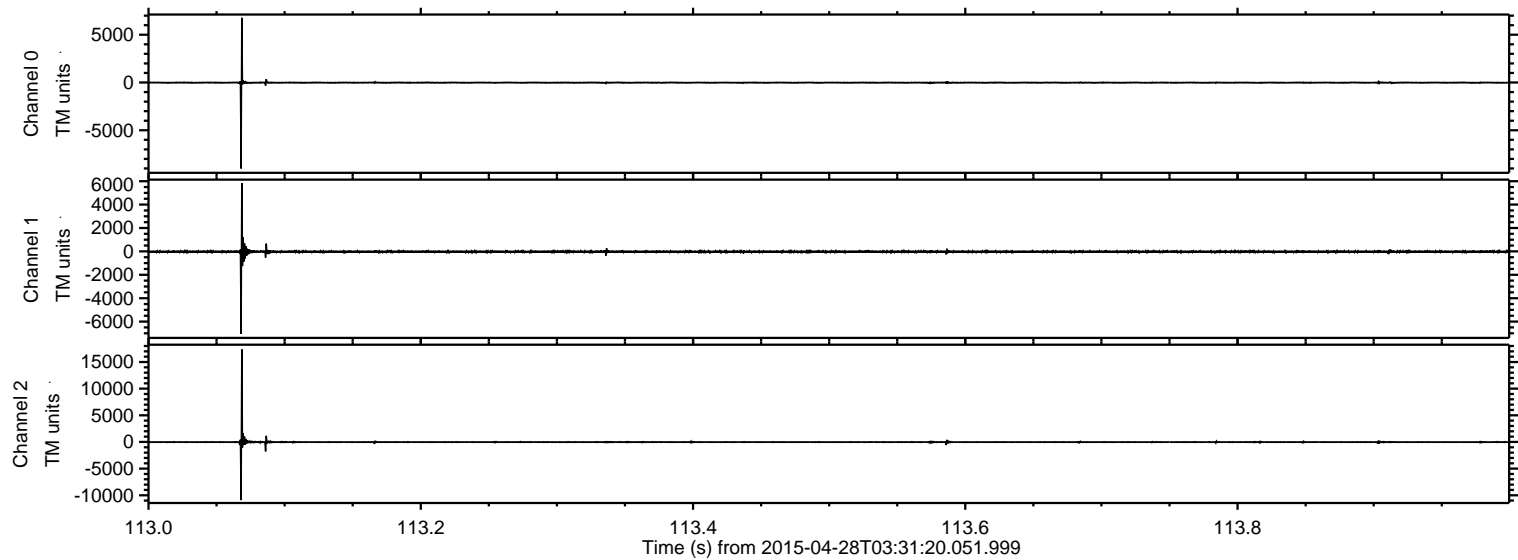

ELMAVAN 3D WAVEFORMS (Measured data sampled at 50 kHz) 49779 packets of 144 samples from 2015-04-28T03:31:20.051.999. Part 14/144

Processed Tue Apr 28 05:39:13 2015 by ELM ver.2012-10-06 from 001__elm20150428_033119__dat00.bin

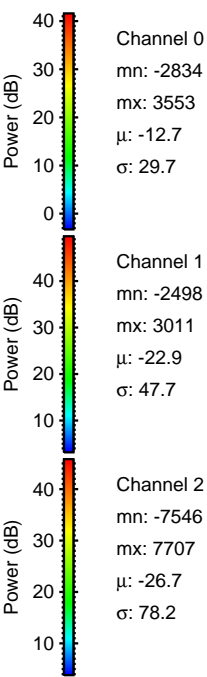
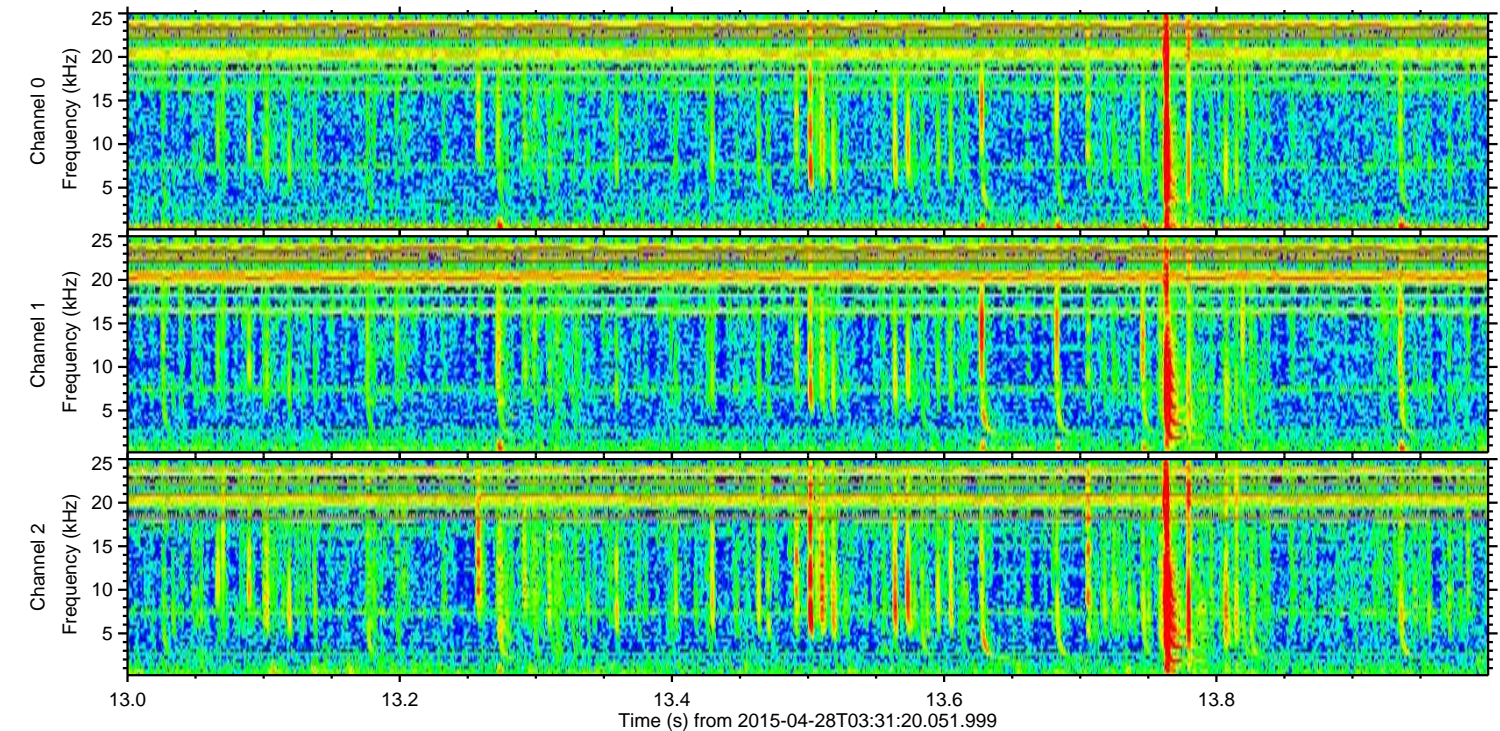
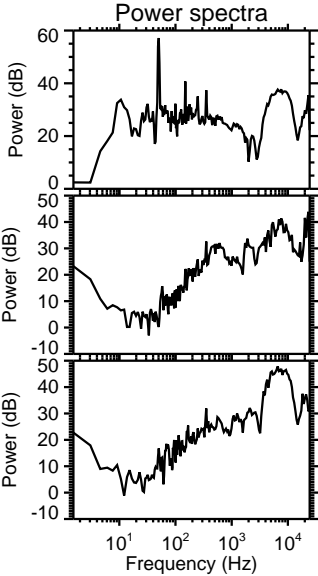
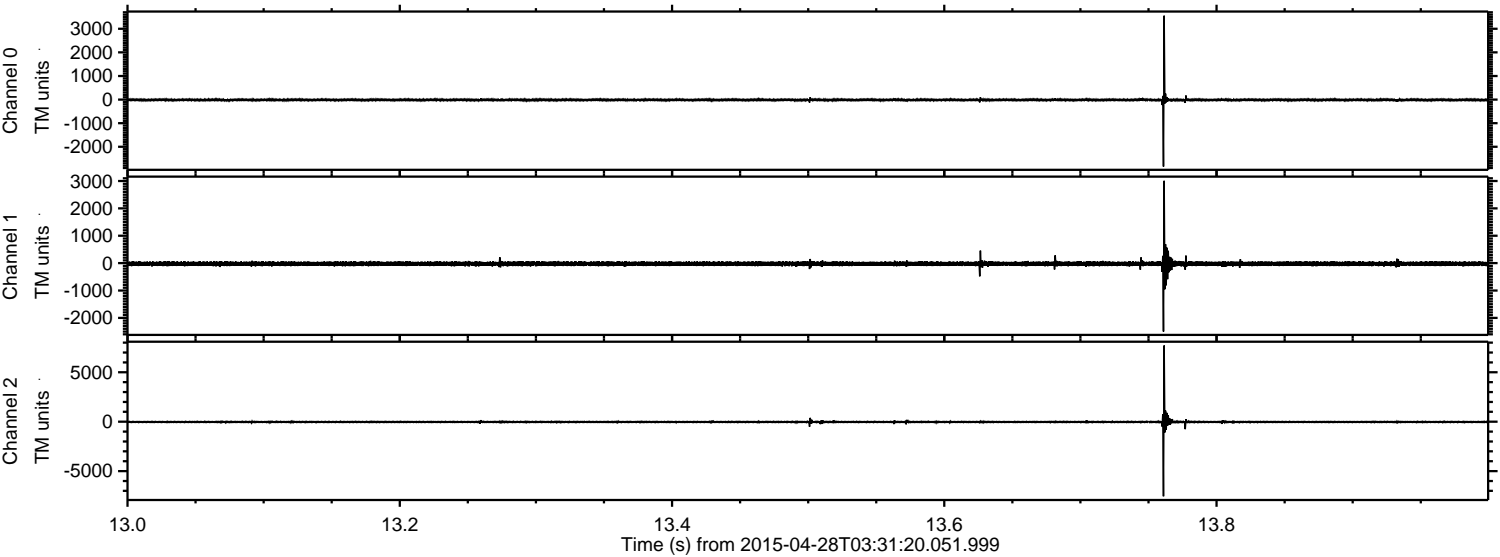

Channel 0
mn: -2834
mx: 3553
 μ : -12.7
 σ : 29.7

Channel 1
mn: -2498
mx: 3011
 μ : -22.9
 σ : 47.7

Channel 2
mn: -7546
mx: 7707
 μ : -26.7
 σ : 78.2

Processed Tue Apr 28 05:39:14 2015 by ELM ver.2012-10-06 from 001__elm20150428_033119__dat00.bin

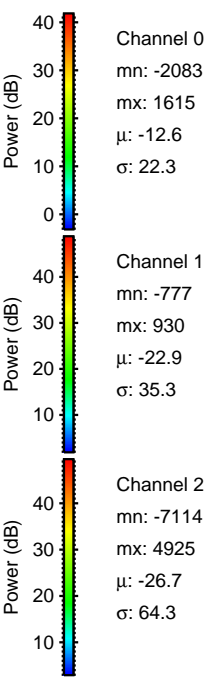
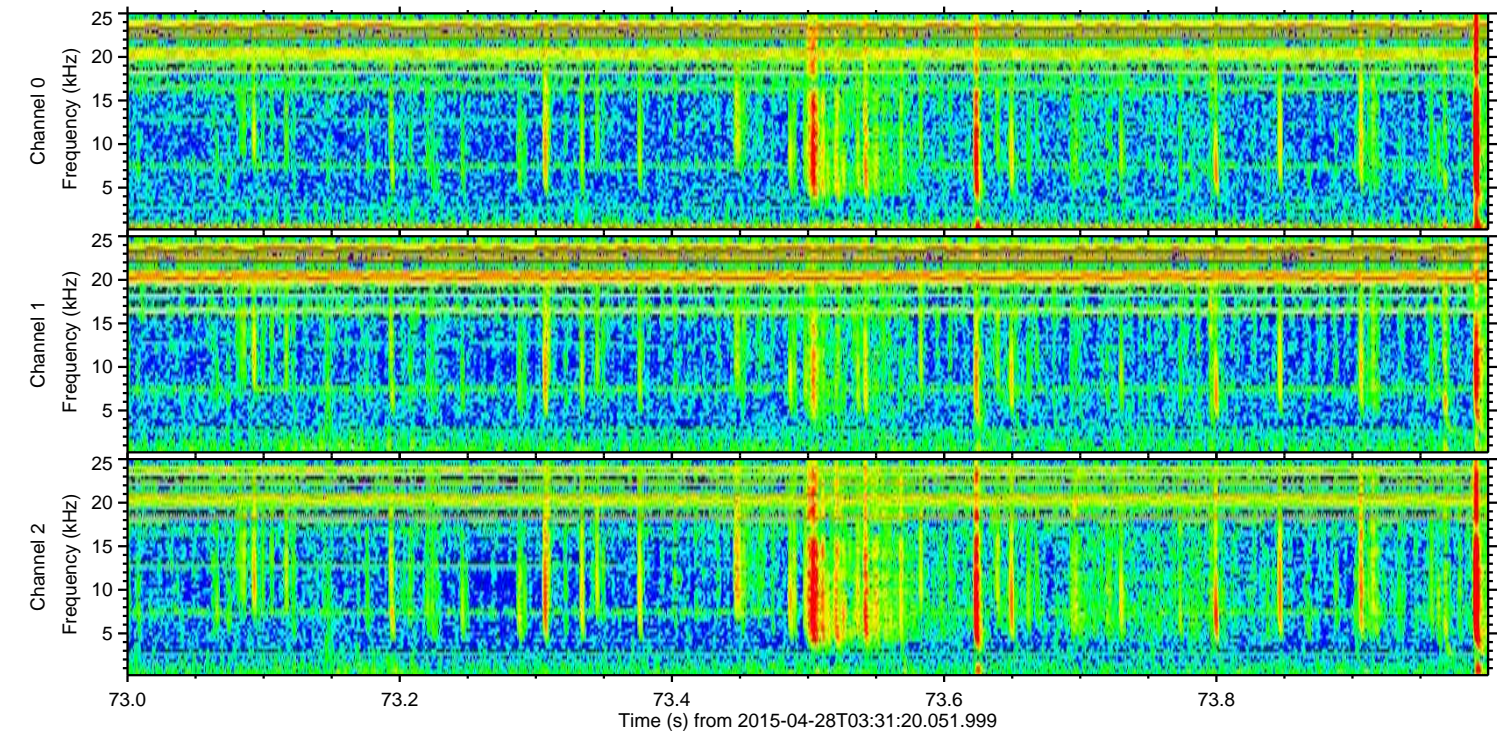
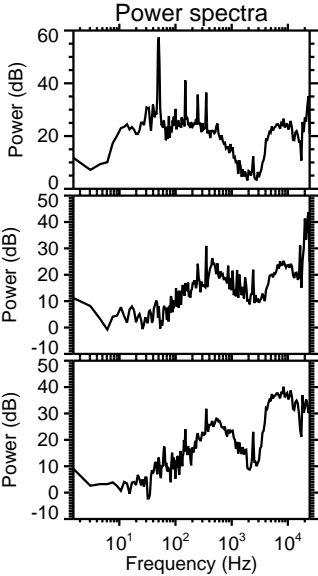
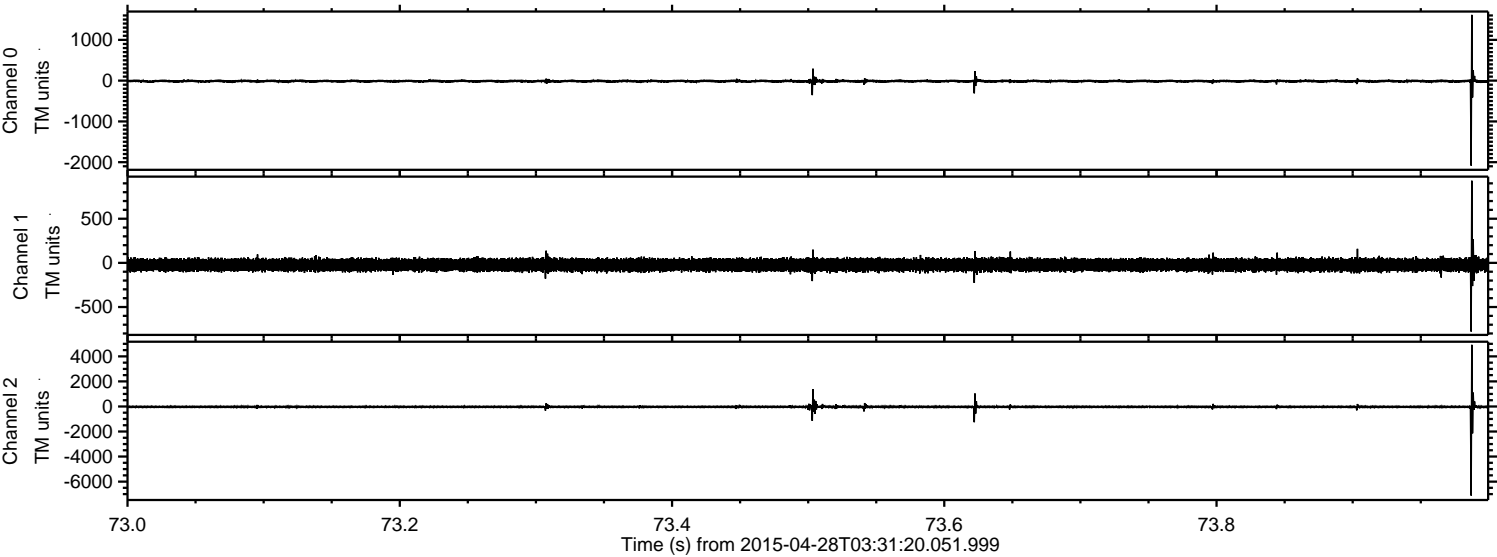

ELMAVAN 3D WAVEFORMS (Measured data sampled at 50 kHz) 49779 packets of 144 samples from 2015-04-28T03:31:20.051.999. Part 121/144

Processed Tue Apr 28 05:39:15 2015 by ELM ver.2012-10-06 from 001__elm20150428_033119__dat00.bin

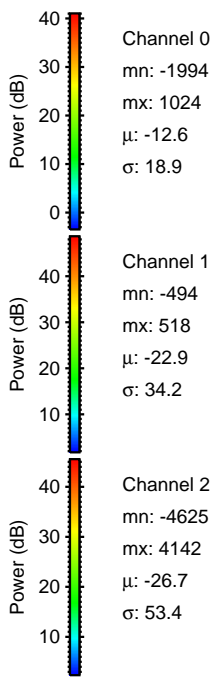
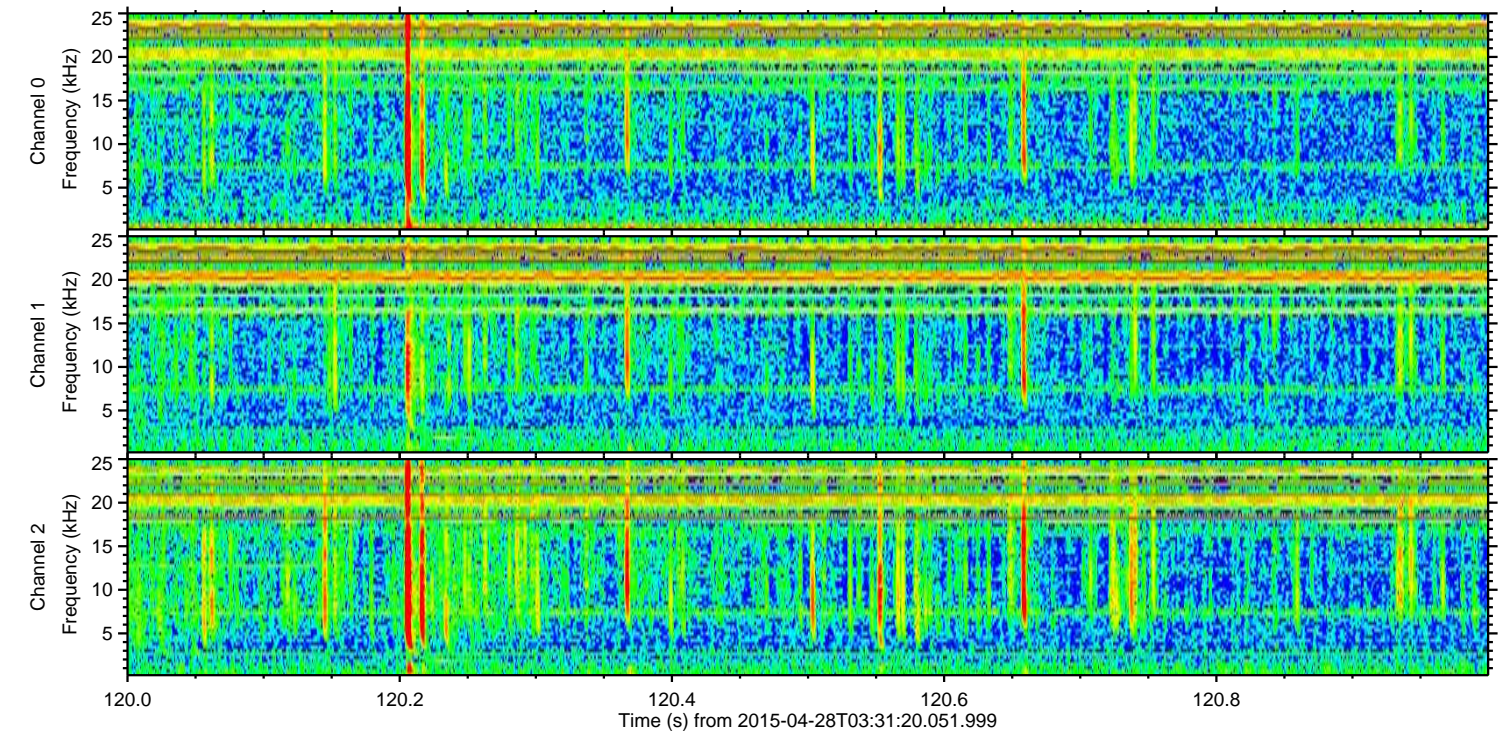
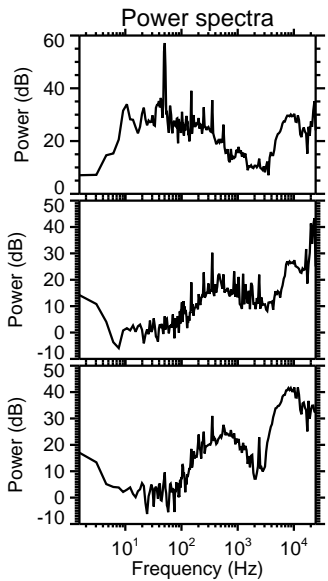
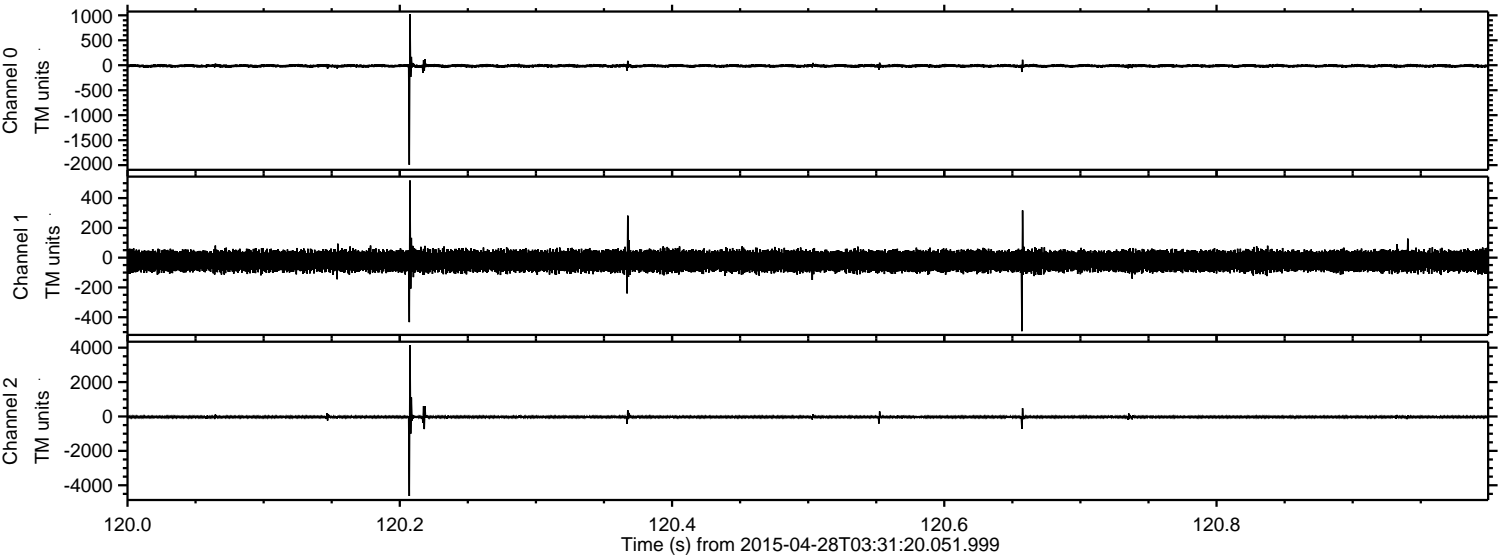

Channel 0
mn: -1994
mx: 1024
 μ : -12.6
 σ : 18.9

Channel 1
mn: -494
mx: 518
 μ : -22.9
 σ : 34.2

Channel 2
mn: -4625
mx: 4142
 μ : -26.7
 σ : 53.4

Processed Tue Apr 28 05:39:16 2015 by ELM ver.2012-10-06 from 001__elm20150428_033119__dat00.bin

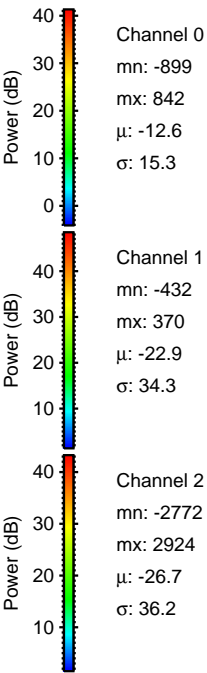
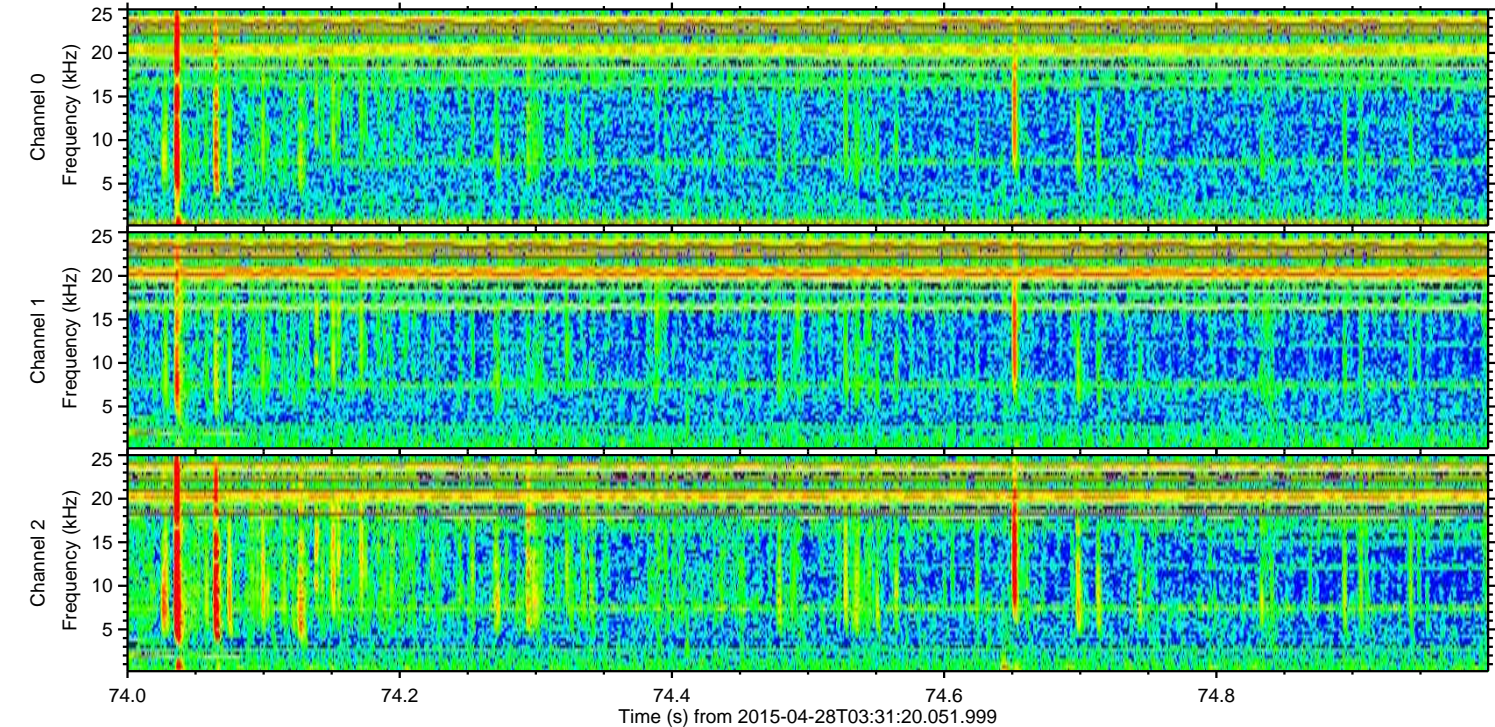
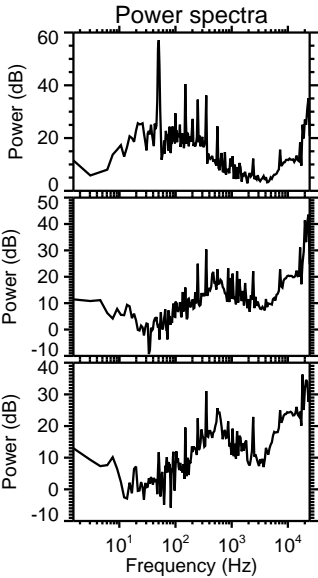
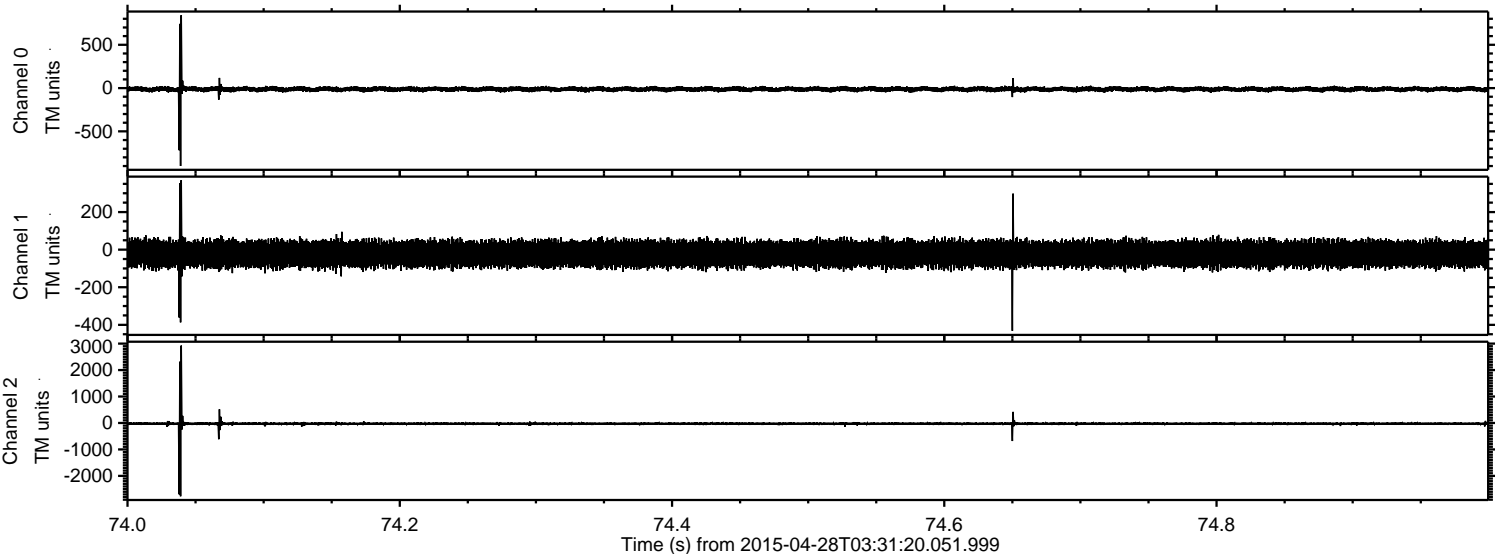

ELMAVAN 3D WAVEFORMS (Measured data sampled at 50 kHz) 49779 packets of 144 samples from 2015-04-28T03:31:20.051.999. Part 134/144

Processed Tue Apr 28 05:39:17 2015 by ELM ver.2012-10-06 from 001__elm20150428_033119__dat00.bin

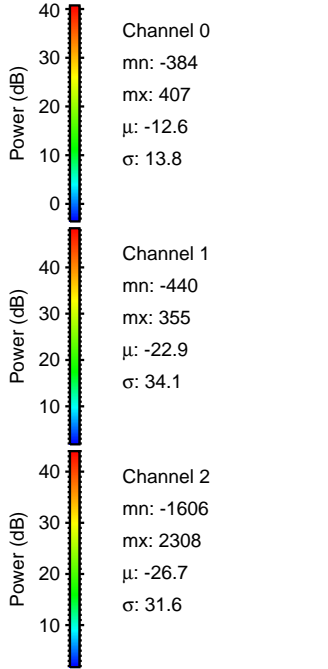
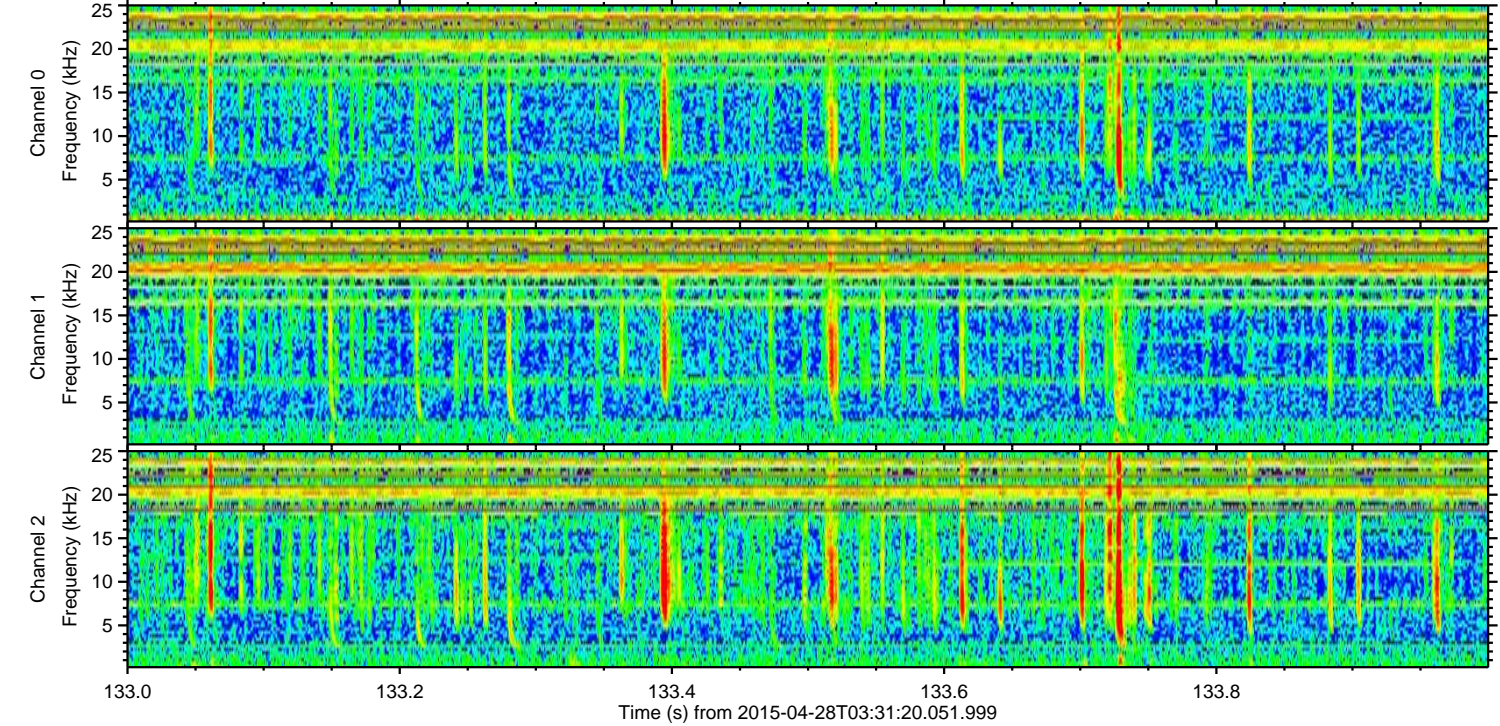
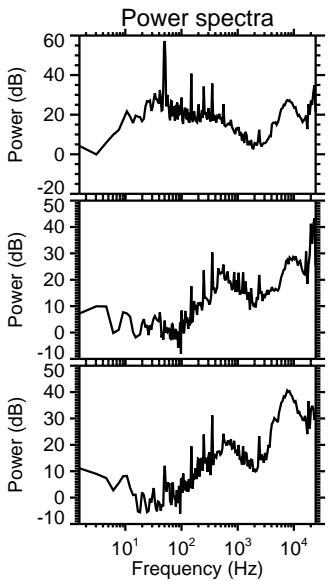
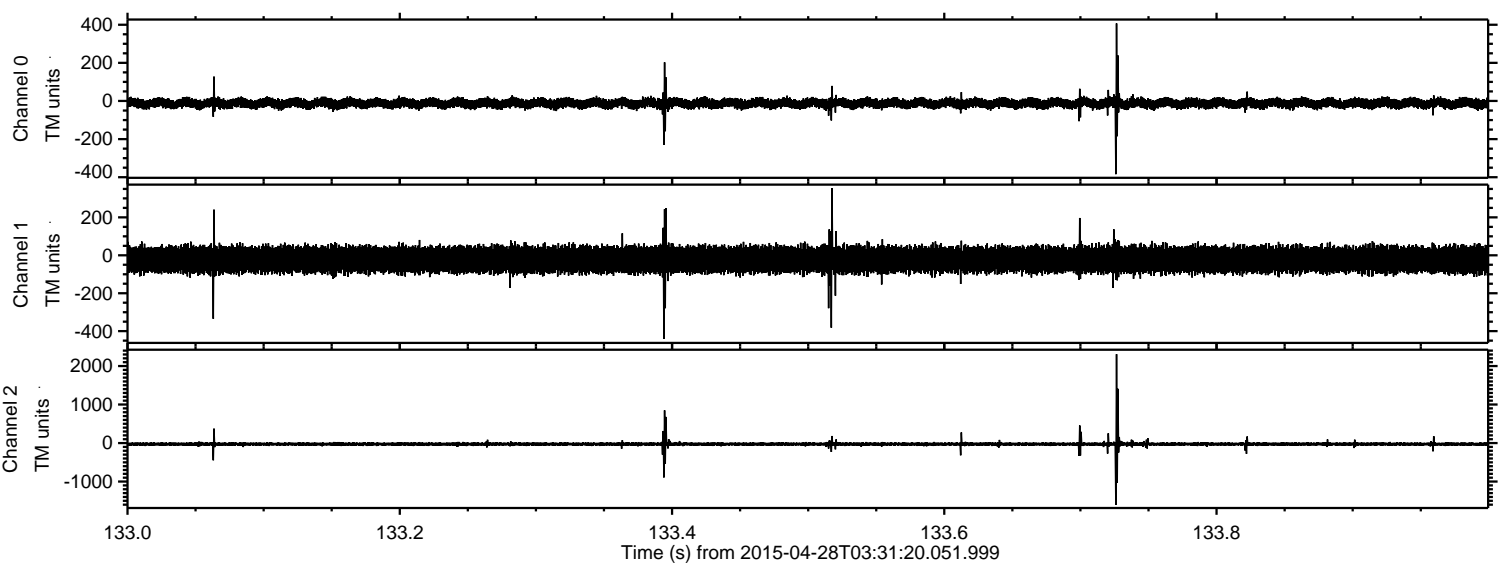

Processed Tue Apr 28 05:39:18 2015 by ELM ver.2012-10-06 from 001__elm20150428_033119__dat00.bin

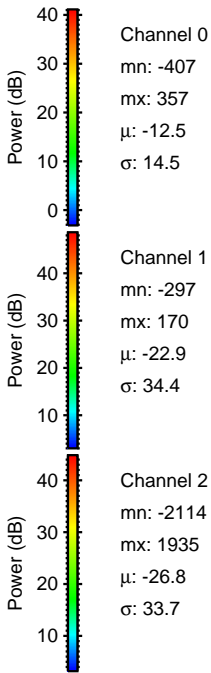
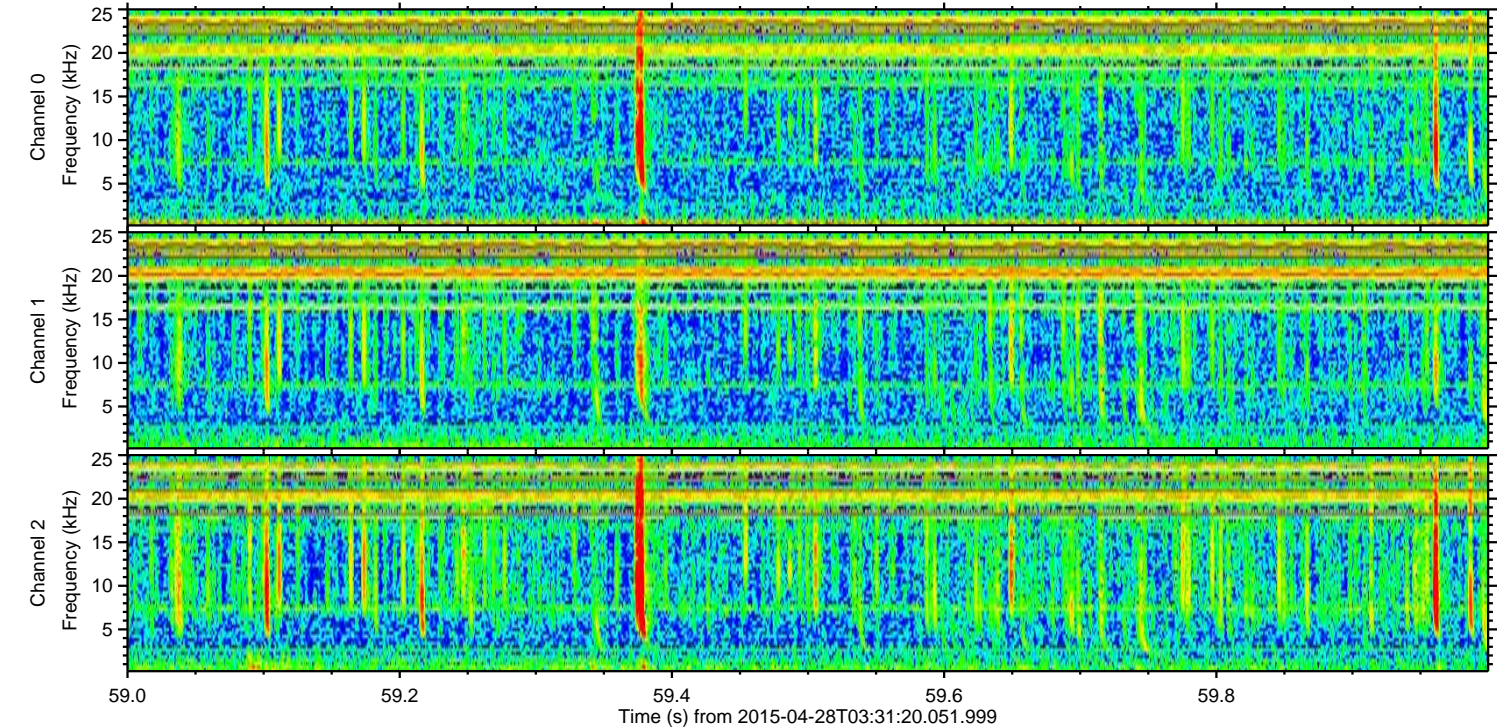
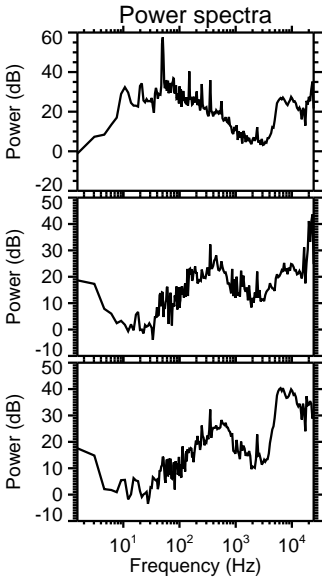
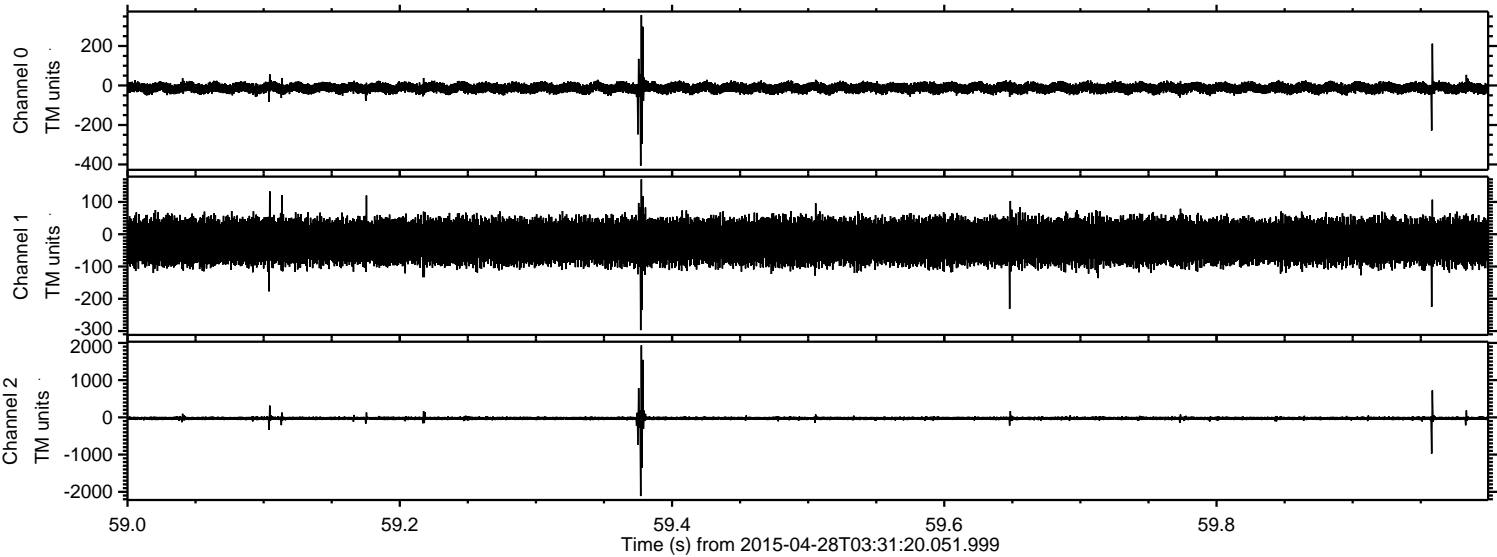

ELMAVAN 3D WAVEFORMS (Measured data sampled at 50 kHz) 49779 packets of 144 samples from 2015-04-28T03:31:20.051.999. Part 120/144

Processed Tue Apr 28 05:39:19 2015 by ELM ver.2012-10-06 from 001__elm20150428_033119__dat00.bin

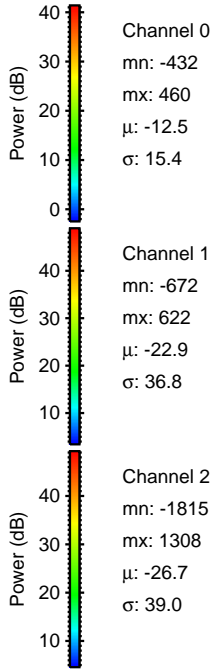
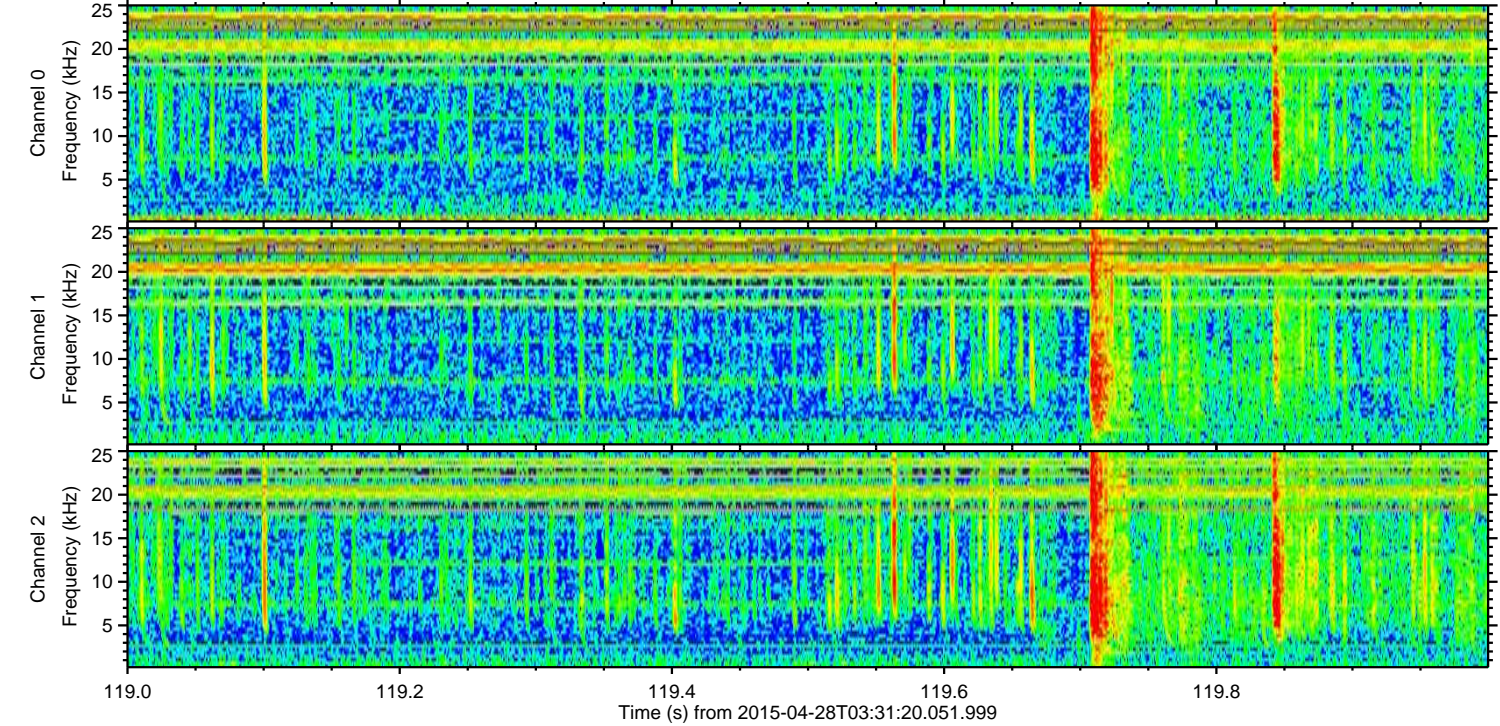
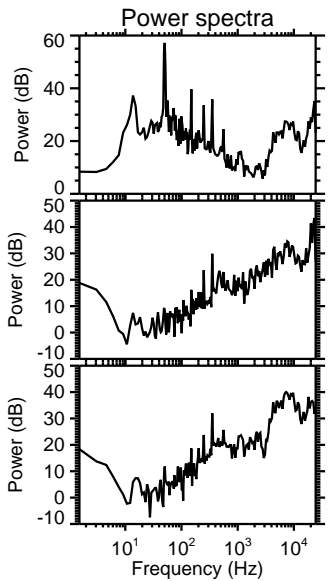
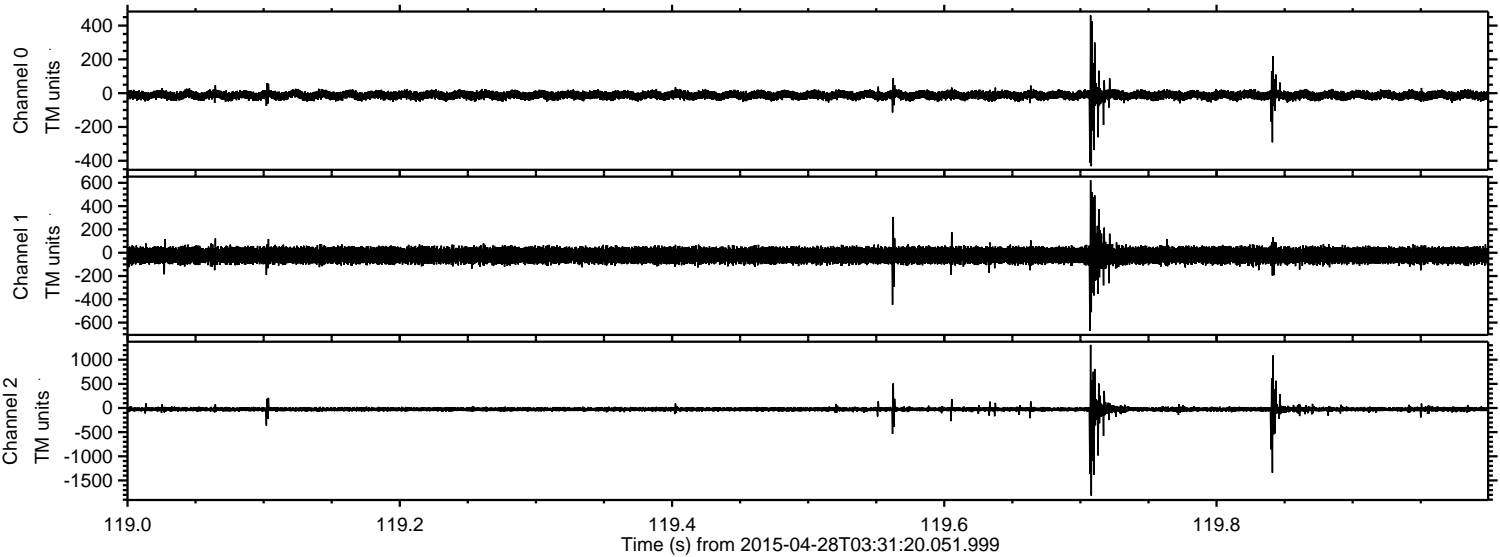

Channel 0
mn: -432
mx: 460
 μ : -12.5
 σ : 15.4

Channel 1
mn: -672
mx: 622
 μ : -22.9
 σ : 36.8

Channel 2
mn: -1815
mx: 1308
 μ : -26.7
 σ : 39.0

ELMAVAN 3D WAVEFORMS (Measured data sampled at 50 kHz) 49779 packets of 144 samples from 2015-04-28T03:31:20.051.999. Part 119/144

Processed Tue Apr 28 05:39:20 2015 by ELM ver.2012-10-06 from 001__elm20150428_033119__dat00.bin

