

# ELMAVAN 3D WAVEFORMS (Measured data sampled at 50 kHz) 49565 packets of 144 samples from 2015-04-28T02:31:18.229.999.

Processed Tue Apr 28 04:40:55 2015 by ELM ver.2012-10-06 from 001\_\_elm20150428\_023117\_\_dat00.bin

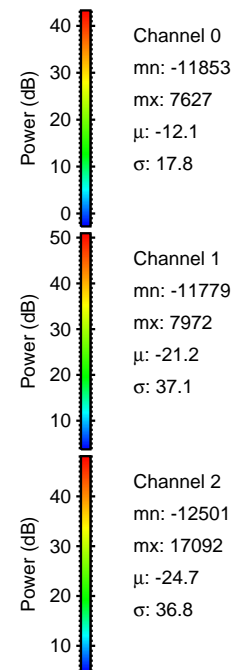

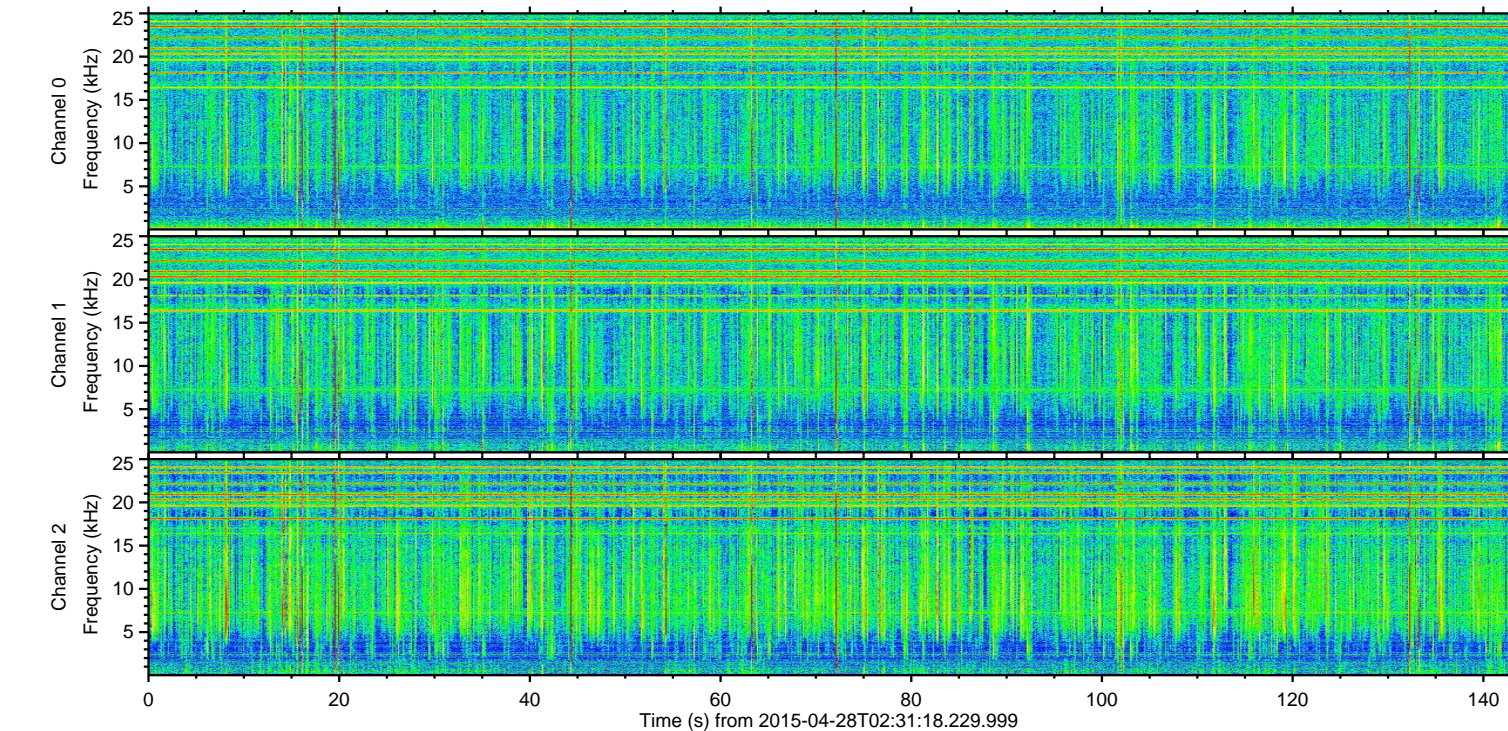
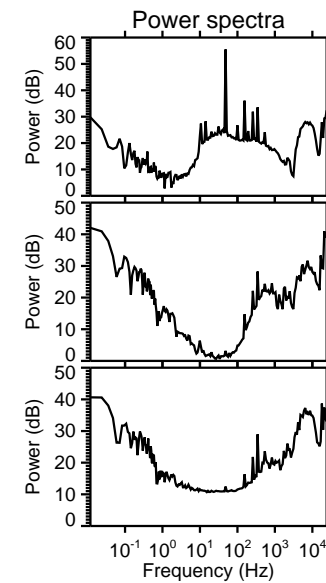
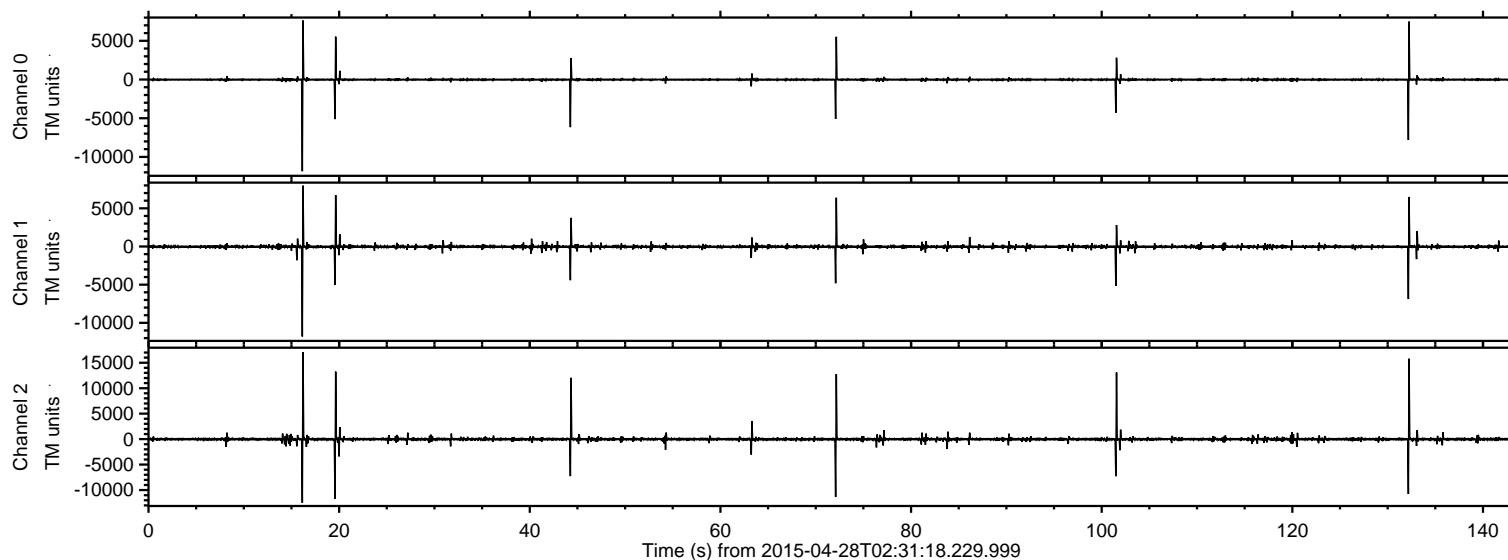

ELMAVAN 3D WAVEFORMS (Measured data sampled at 50 kHz) 49565 packets of 144 samples from 2015-04-28T02:31:18.229.999. Part 17/143

Processed Tue Apr 28 04:41:11 2015 by ELM ver.2012-10-06 from 001\_\_elm20150428\_023117\_\_dat00.bin

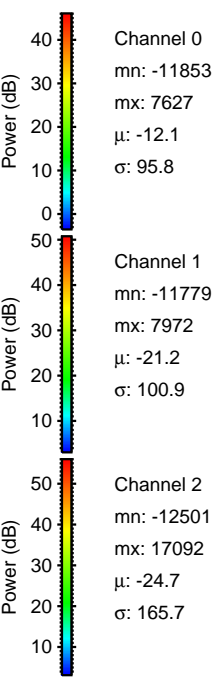
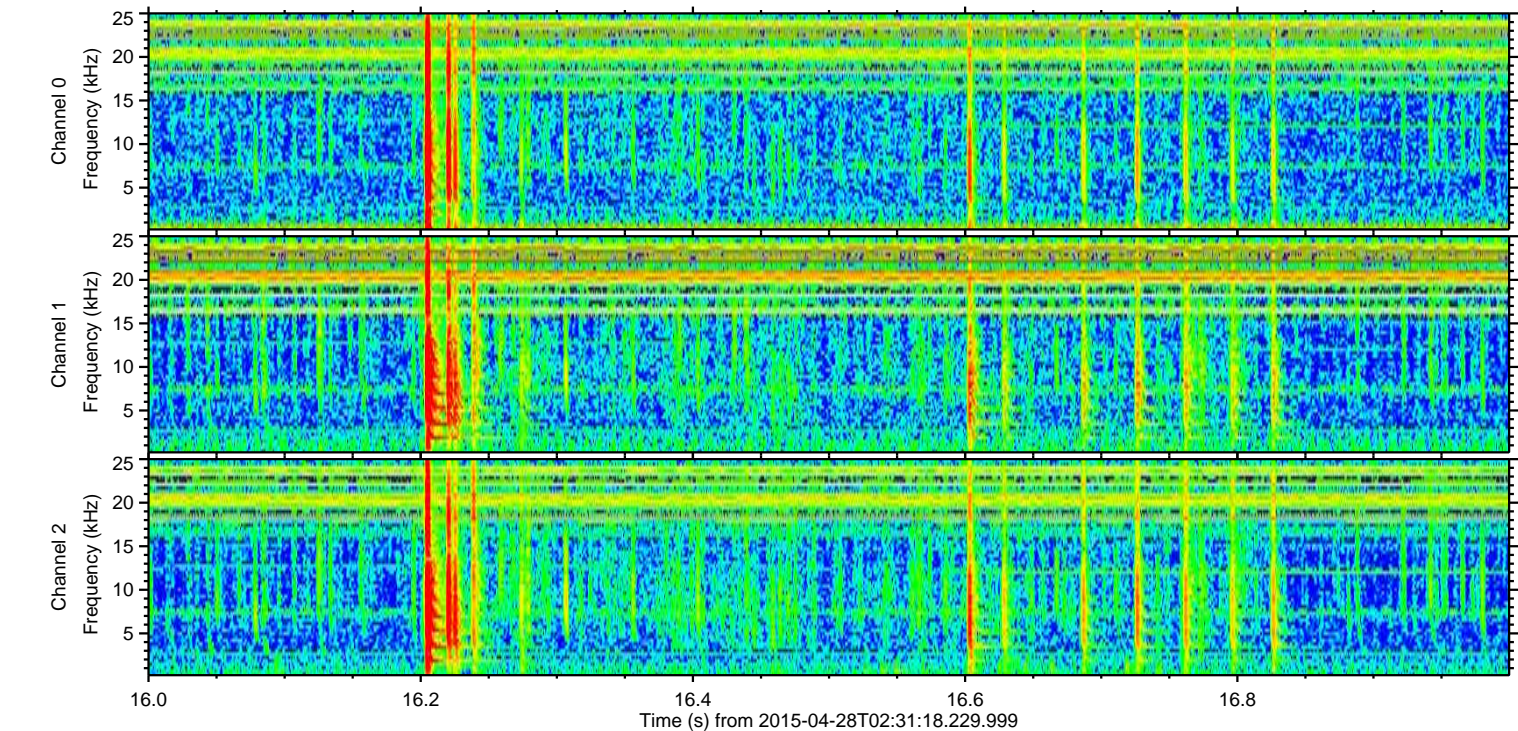
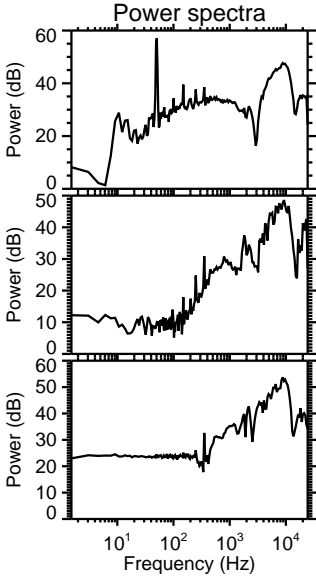
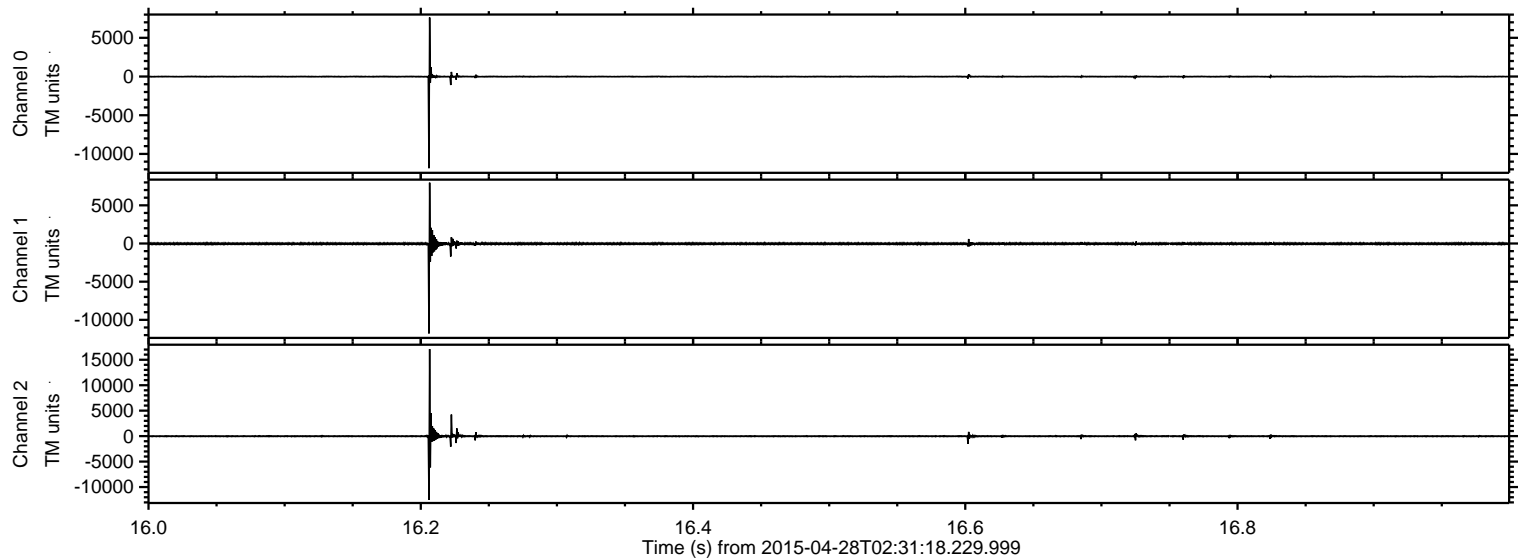



ELMAVAN 3D WAVEFORMS (Measured data sampled at 50 kHz) 49565 packets of 144 samples from 2015-04-28T02:31:18.229.999. Part 133/143

Processed Tue Apr 28 04:41:13 2015 by ELM ver.2012-10-06 from 001\_\_elm20150428\_023117\_\_dat00.bin

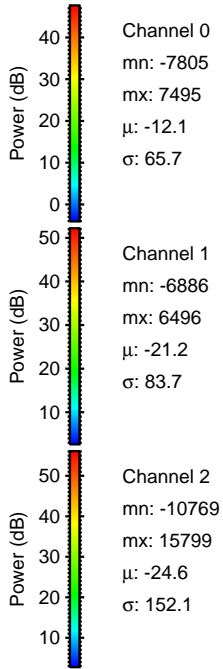
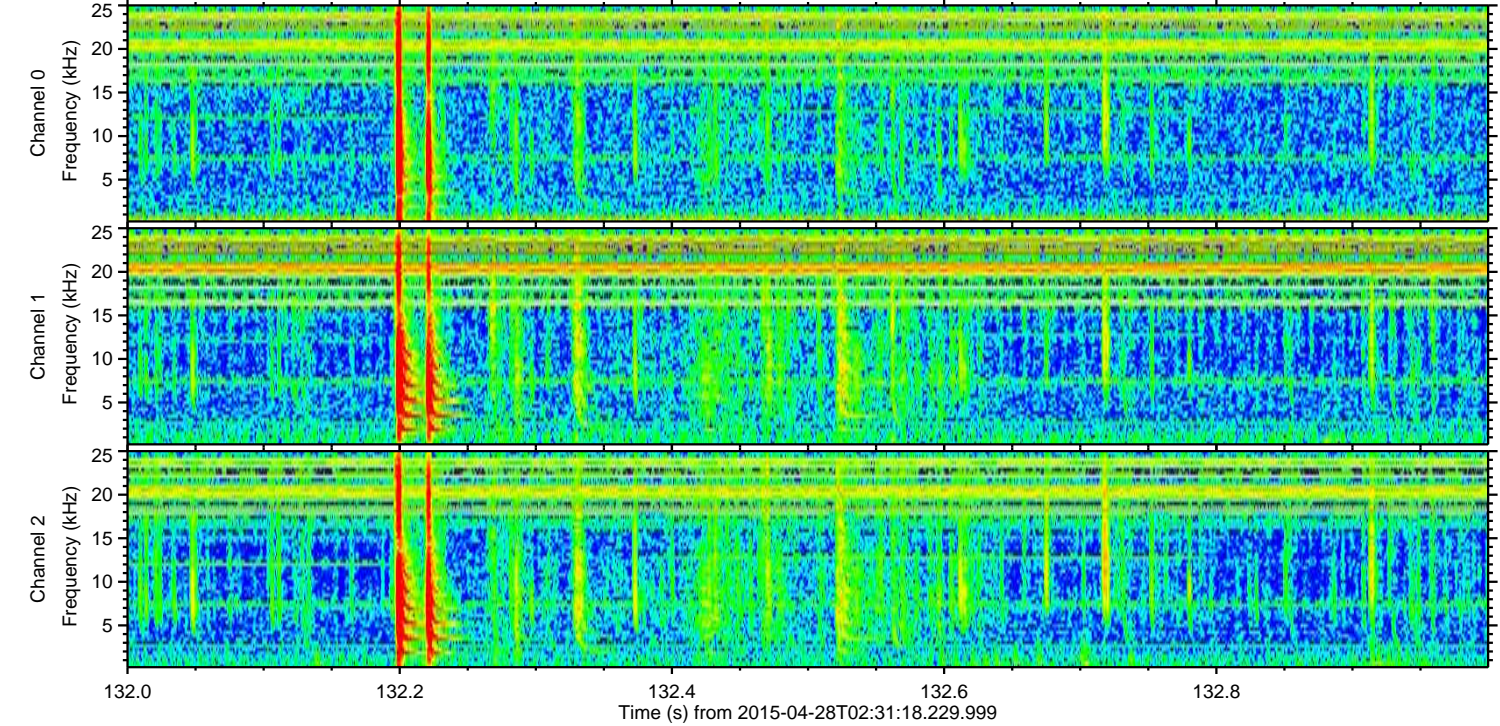
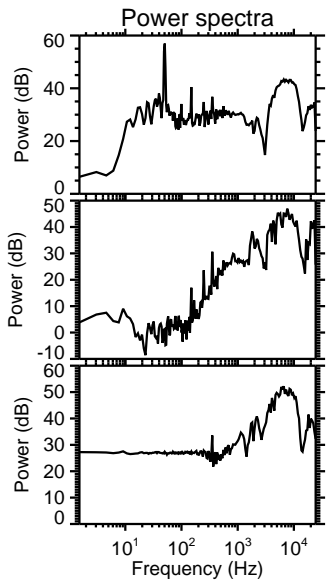
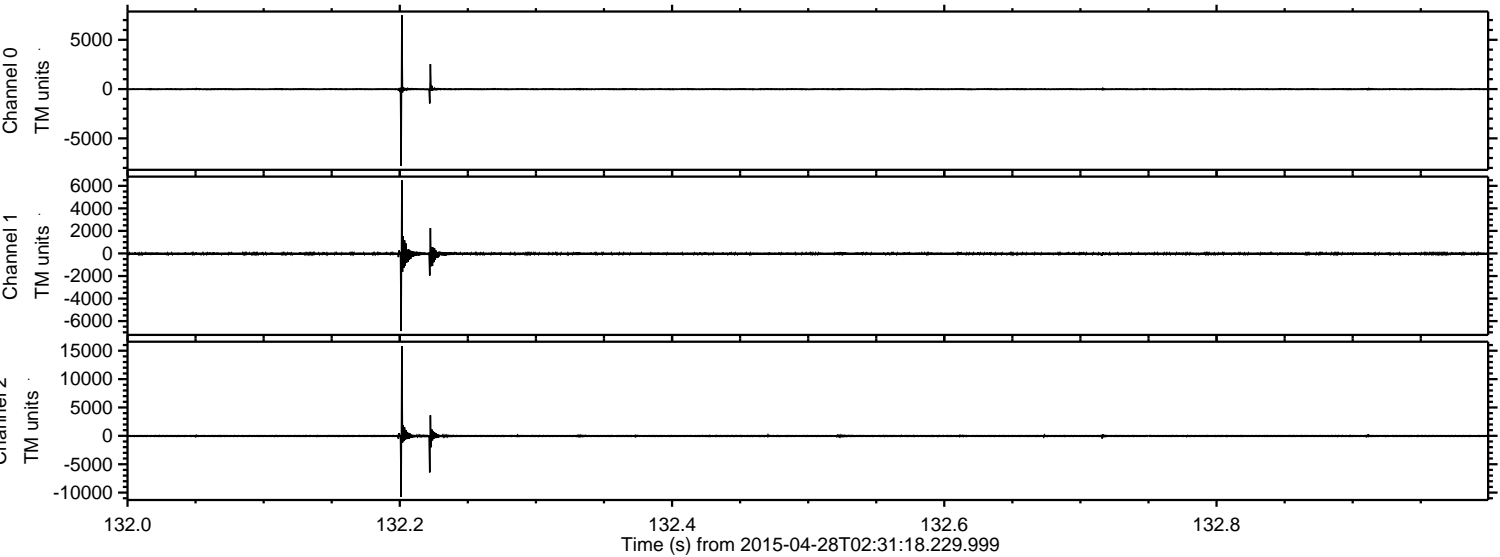



ELMAVAN 3D WAVEFORMS (Measured data sampled at 50 kHz) 49565 packets of 144 samples from 2015-04-28T02:31:18.229.999. Part 20/143

Processed Tue Apr 28 04:41:14 2015 by ELM ver.2012-10-06 from 001\_\_elm20150428\_023117\_\_dat00.bin

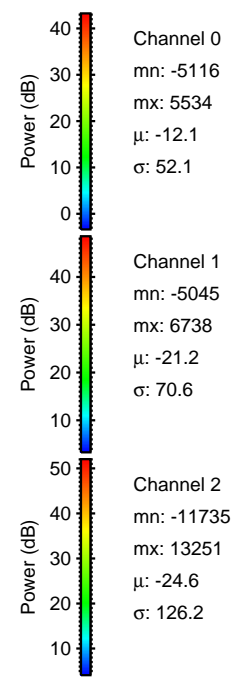
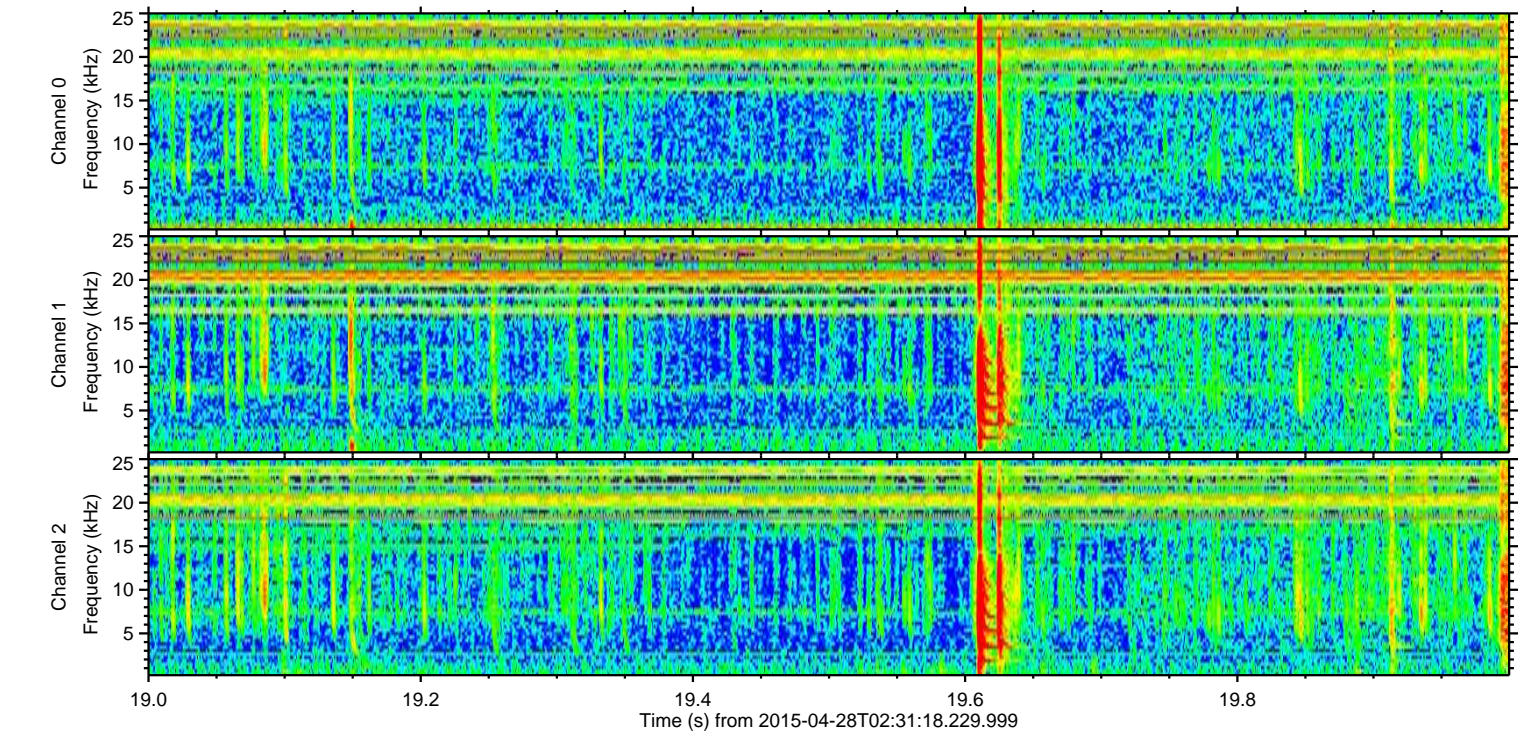
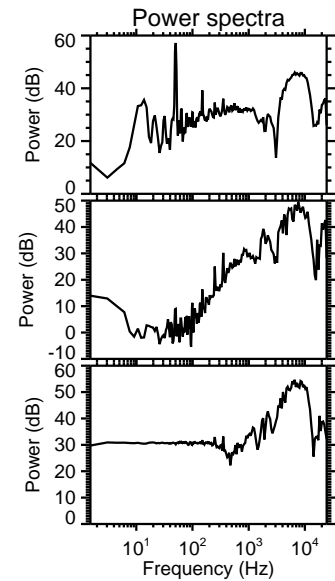
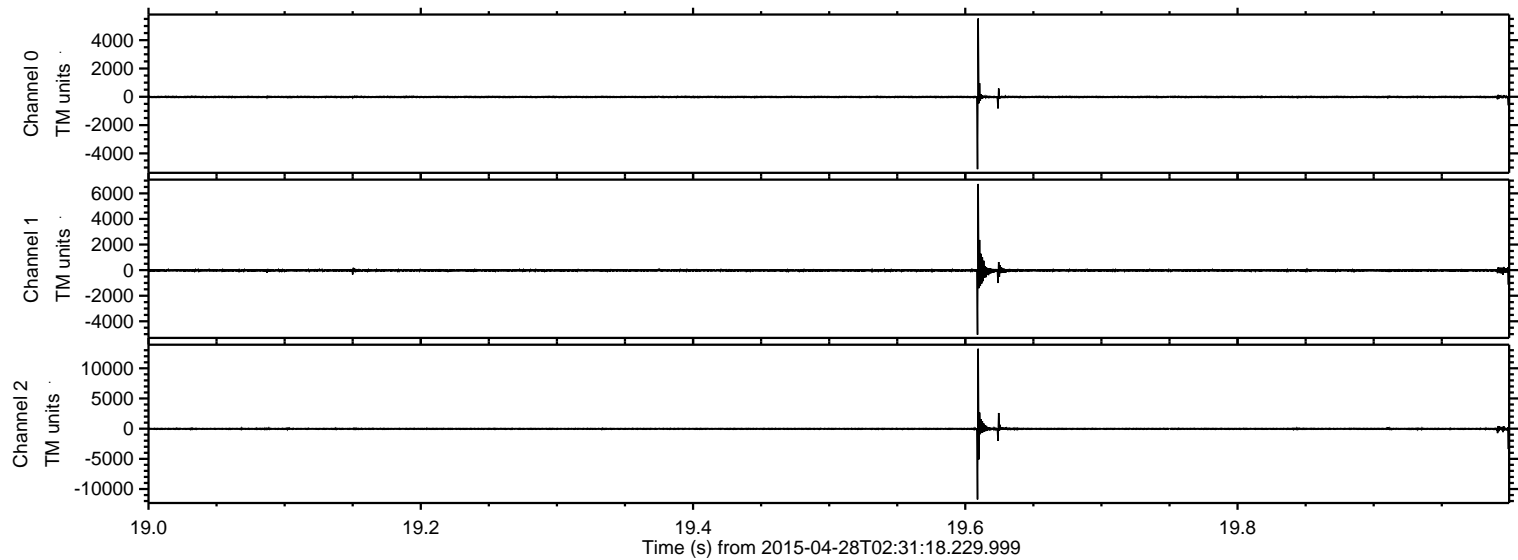



ELMAVAN 3D WAVEFORMS (Measured data sampled at 50 kHz) 49565 packets of 144 samples from 2015-04-28T02:31:18.229.999. Part 102/143

Processed Tue Apr 28 04:41:15 2015 by ELM ver.2012-10-06 from 001\_\_elm20150428\_023117\_\_dat00.bin

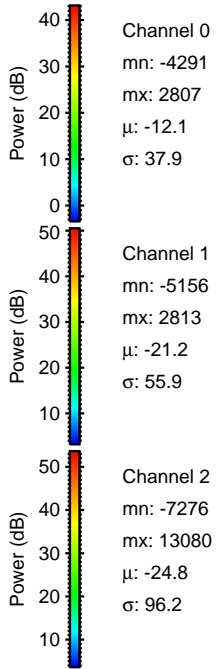
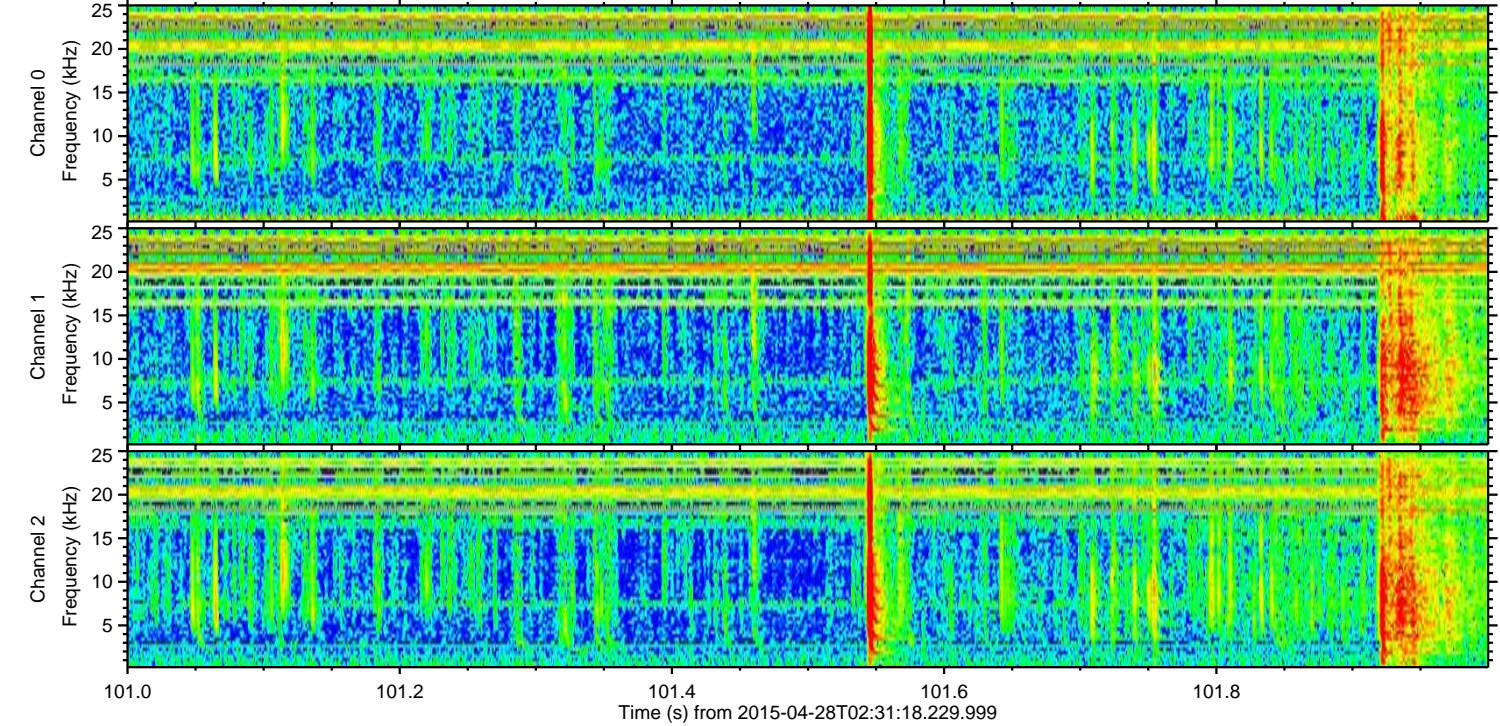
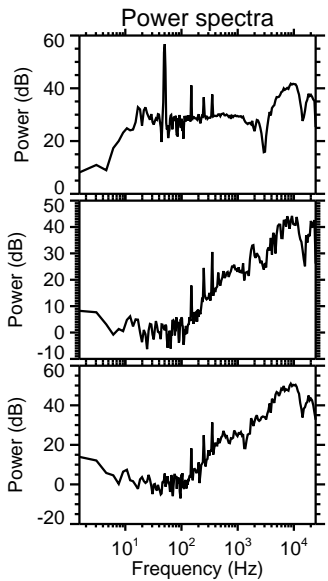
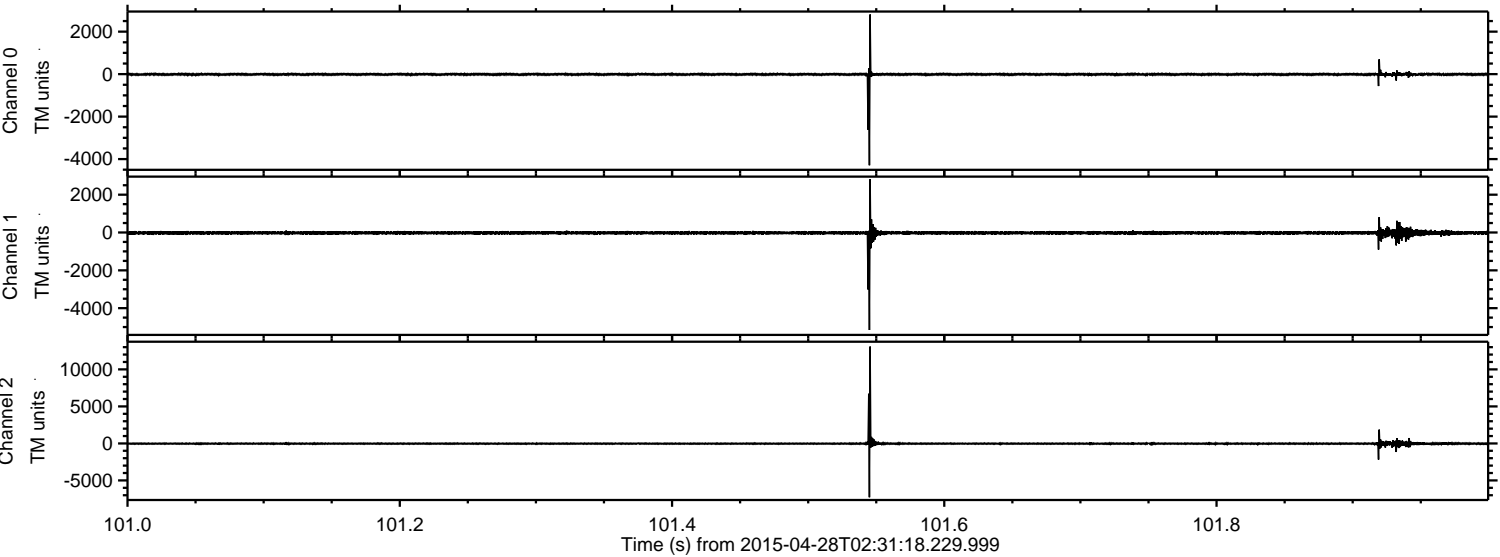

Channel 0  
mn: -4291  
mx: 2807  
 $\mu$ : -12.1  
 $\sigma$ : 37.9

Channel 1  
mn: -5156  
mx: 2813  
 $\mu$ : -21.2  
 $\sigma$ : 55.9

Channel 2  
mn: -7276  
mx: 13080  
 $\mu$ : -24.8  
 $\sigma$ : 96.2



ELMAVAN 3D WAVEFORMS (Measured data sampled at 50 kHz) 49565 packets of 144 samples from 2015-04-28T02:31:18.229.999. Part 73/143

Processed Tue Apr 08 04:41:16 2015 by ELM ver.2012-10-06 from 001\_\_elm20150428\_023117\_\_dat00.bin

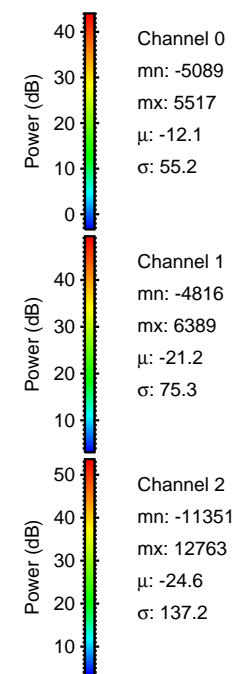
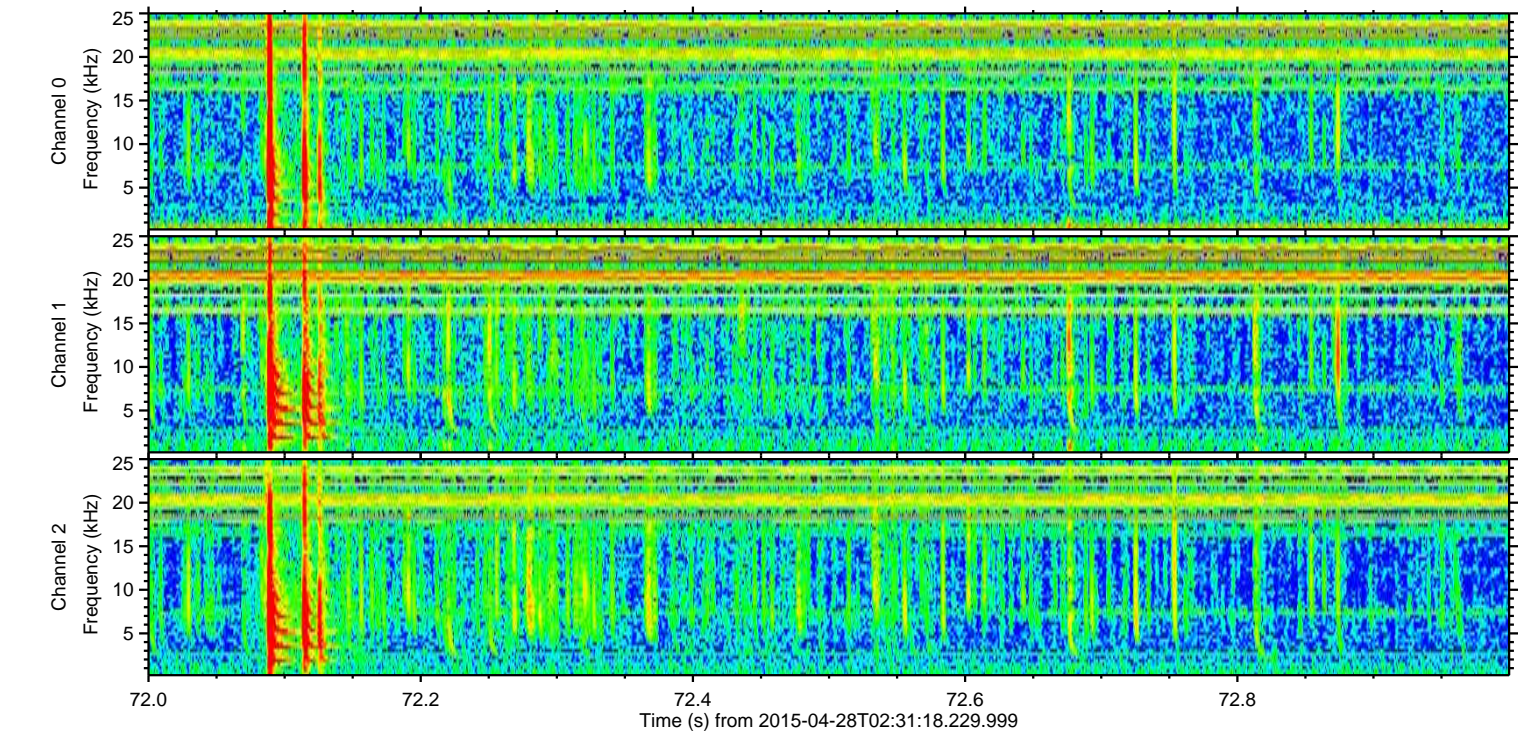
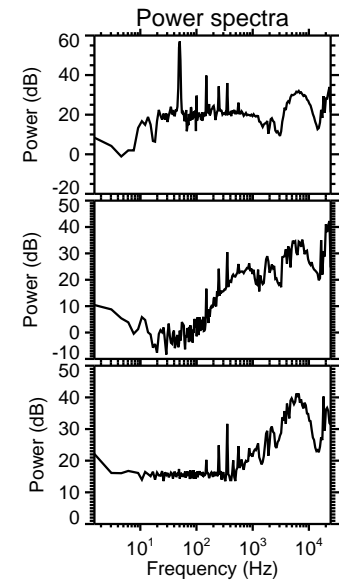
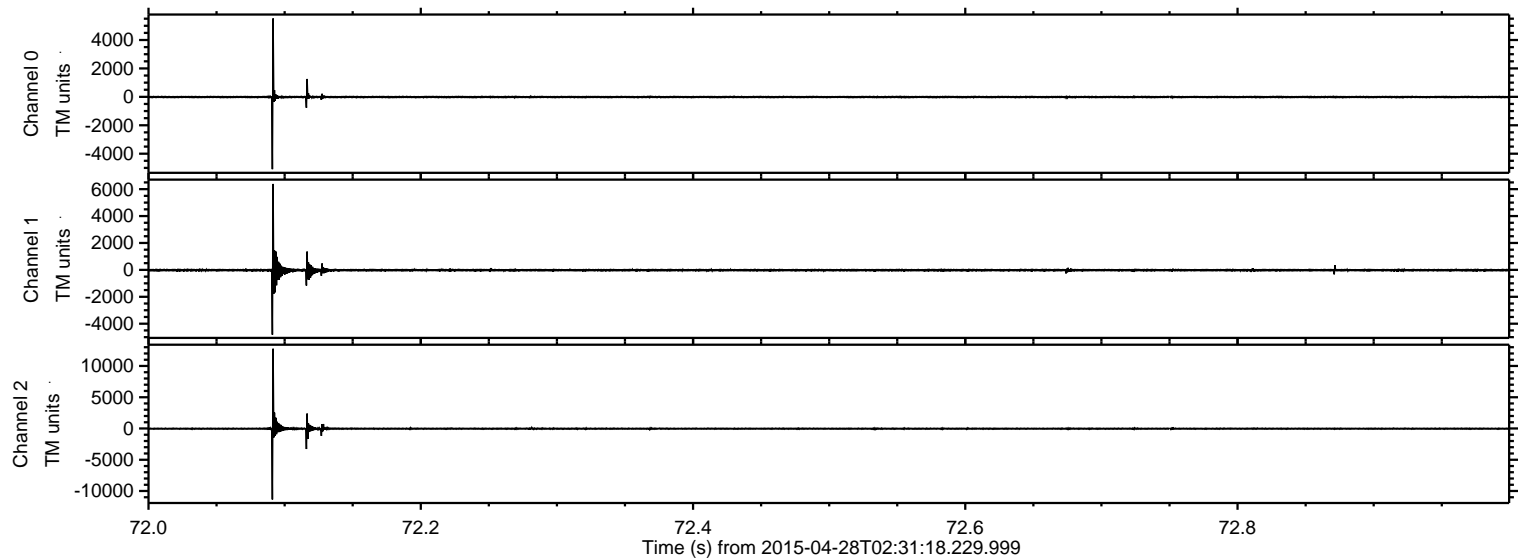



Processed Tue Apr 28 04:41:17 2015 by ELM ver.2012-10-06 from 001\_\_elm20150428\_023117\_\_dat00.bin

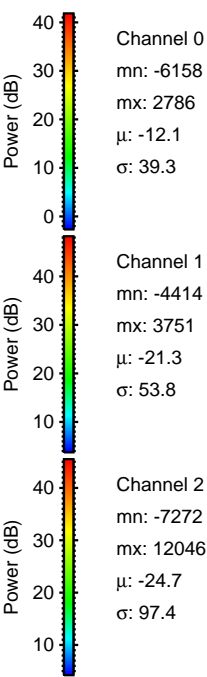
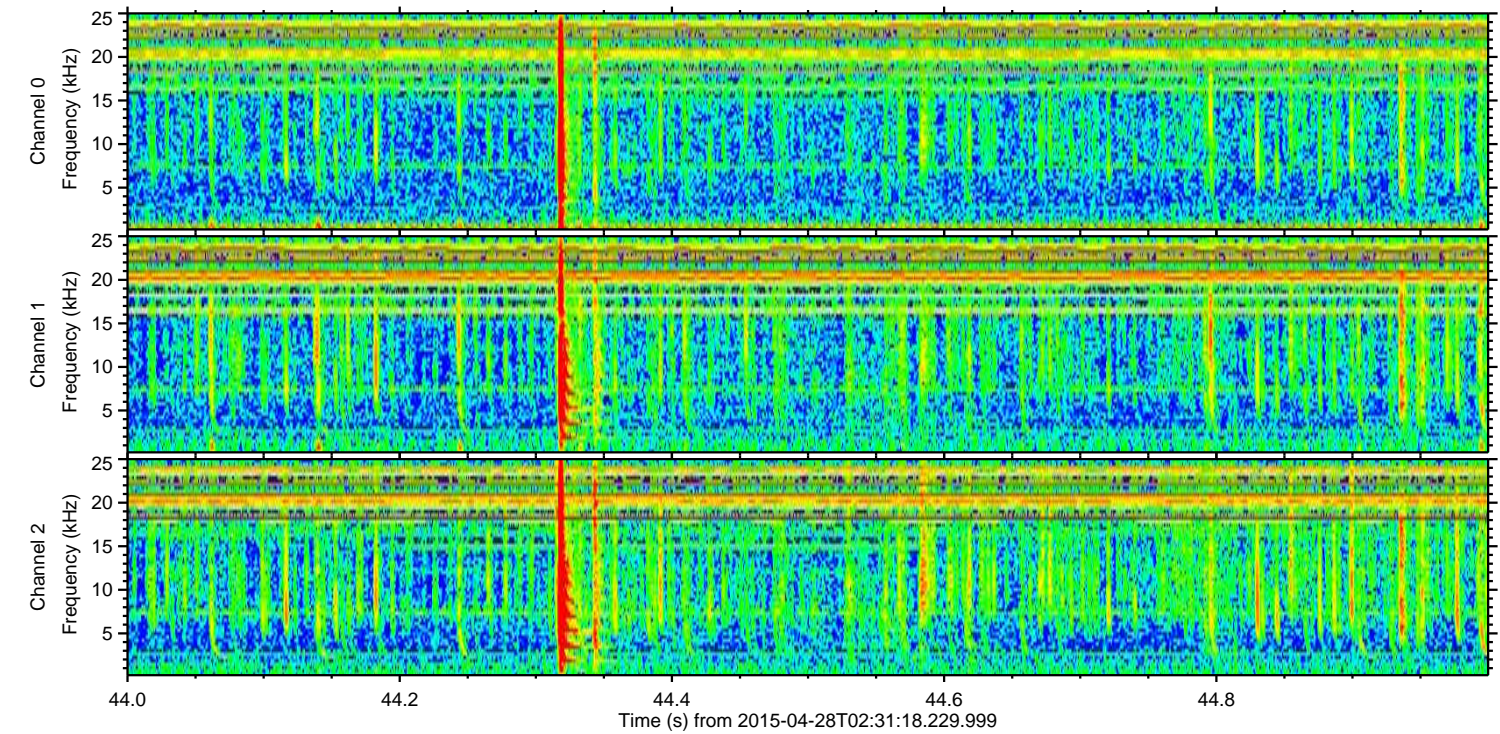
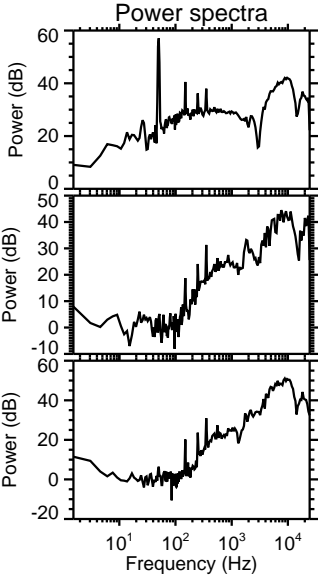
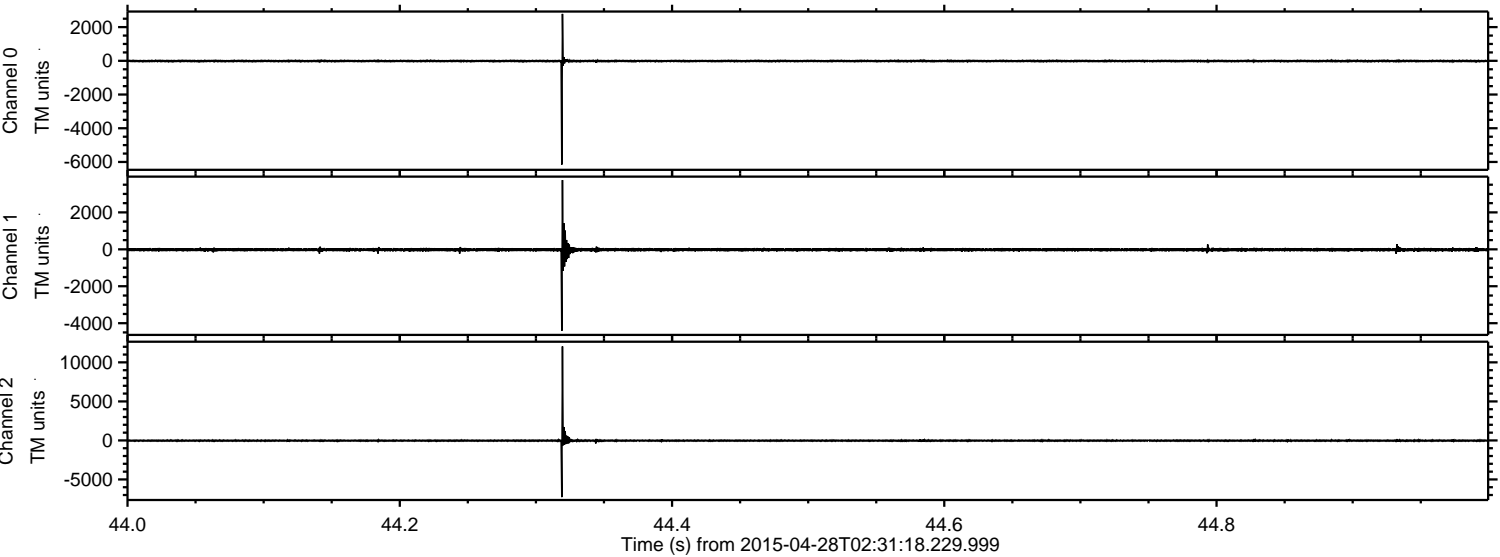



Processed Tue Apr 28 04:41:18 2015 by ELM ver.2012-10-06 from 001\_\_elm20150428\_023117\_\_dat00.bin

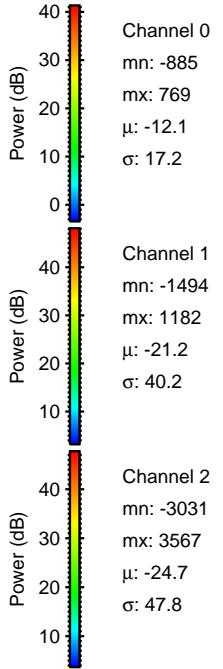
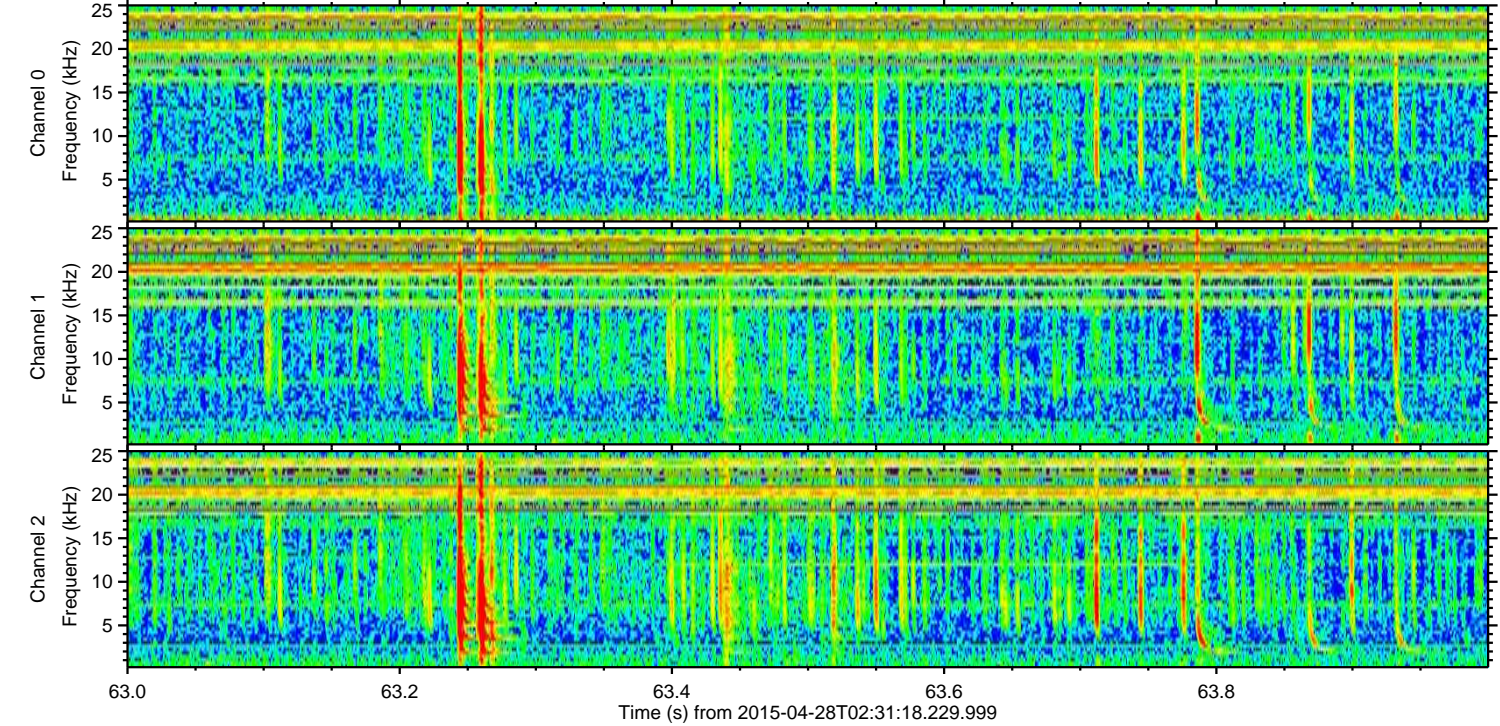
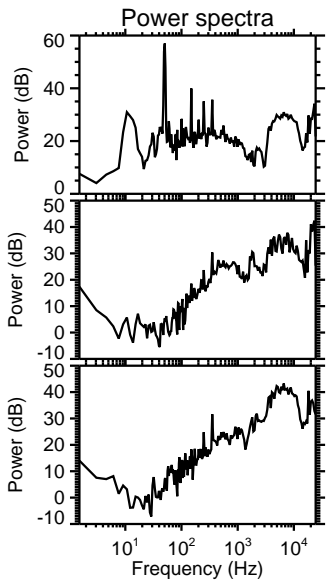
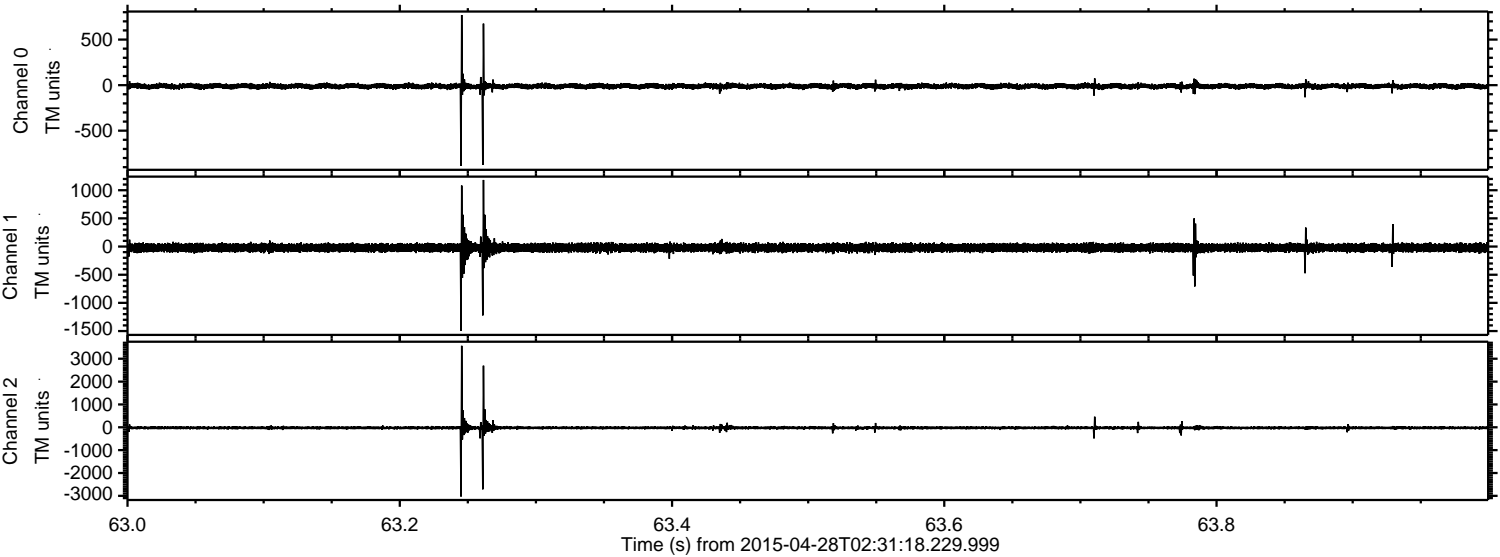



Processed Tue Apr 28 04:41:19 2015 by ELM ver.2012-10-06 from 001\_\_elm20150428\_023117\_\_dat00.bin

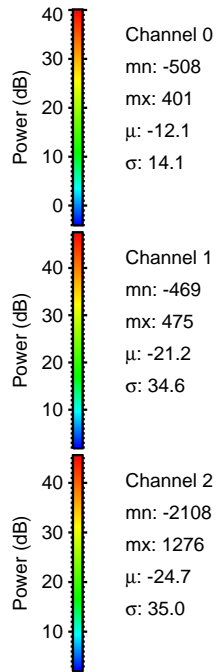
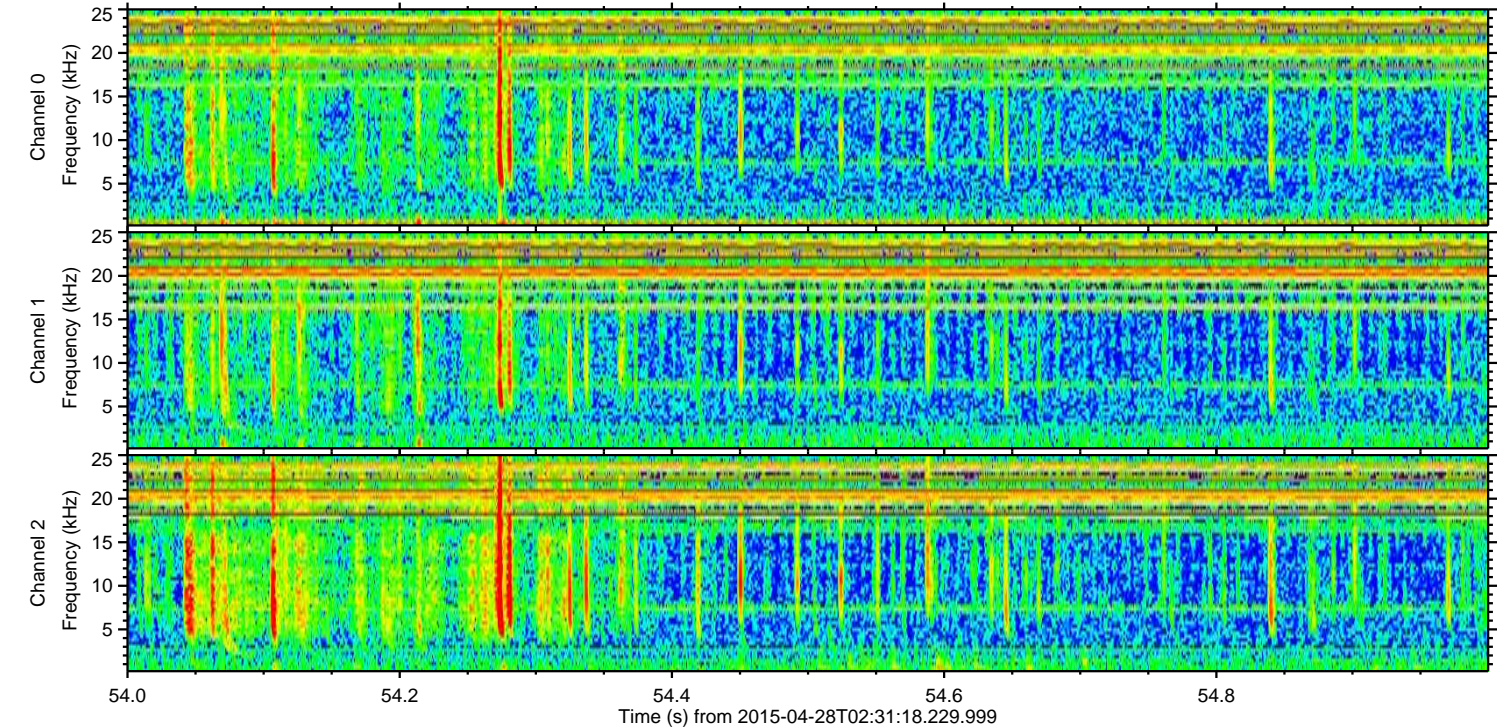
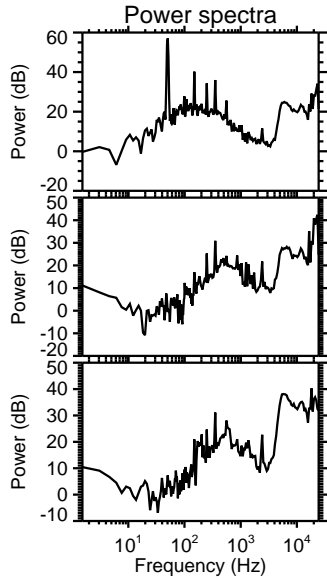
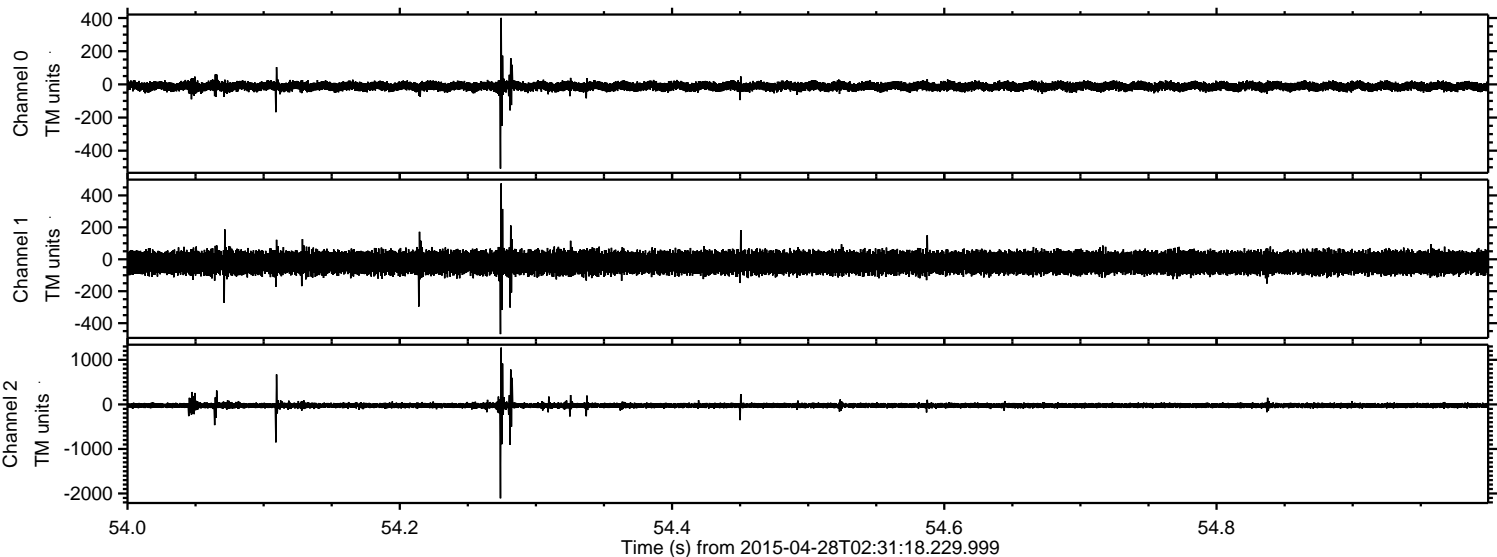



ELMAVAN 3D WAVEFORMS (Measured data sampled at 50 kHz) 49565 packets of 144 samples from 2015-04-28T02:31:18.229.999. Part 134/143

Processed Tue Apr 28 04:41:21 2015 by ELM ver.2012-10-06 from 001\_\_elm20150428\_023117\_\_dat00.bin

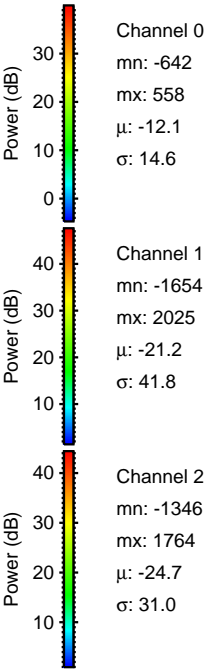
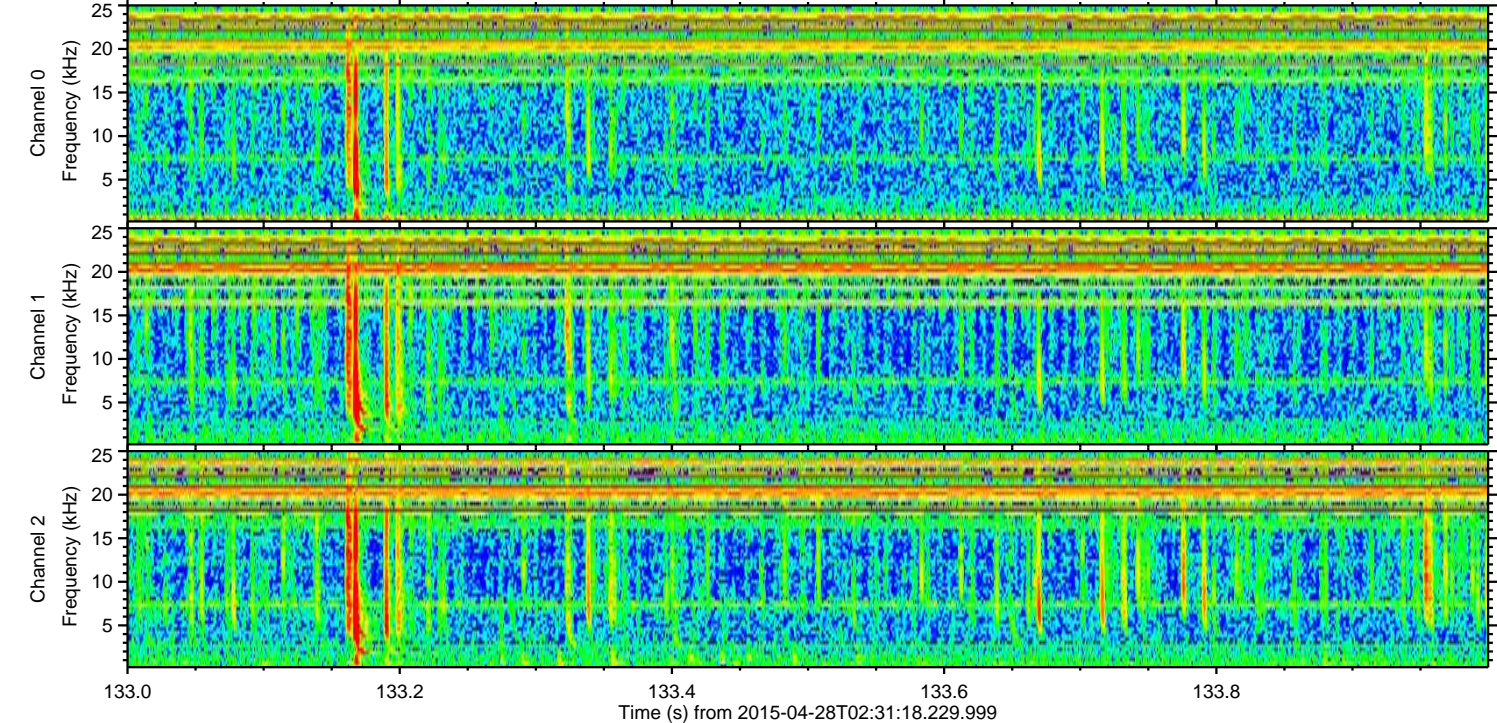
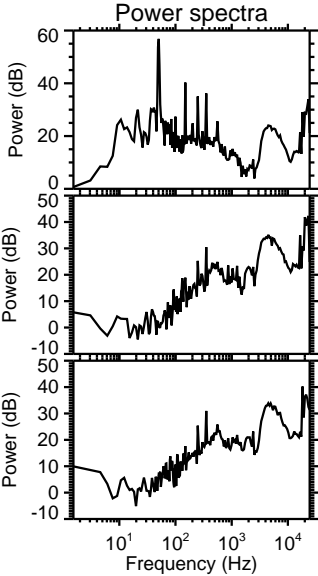
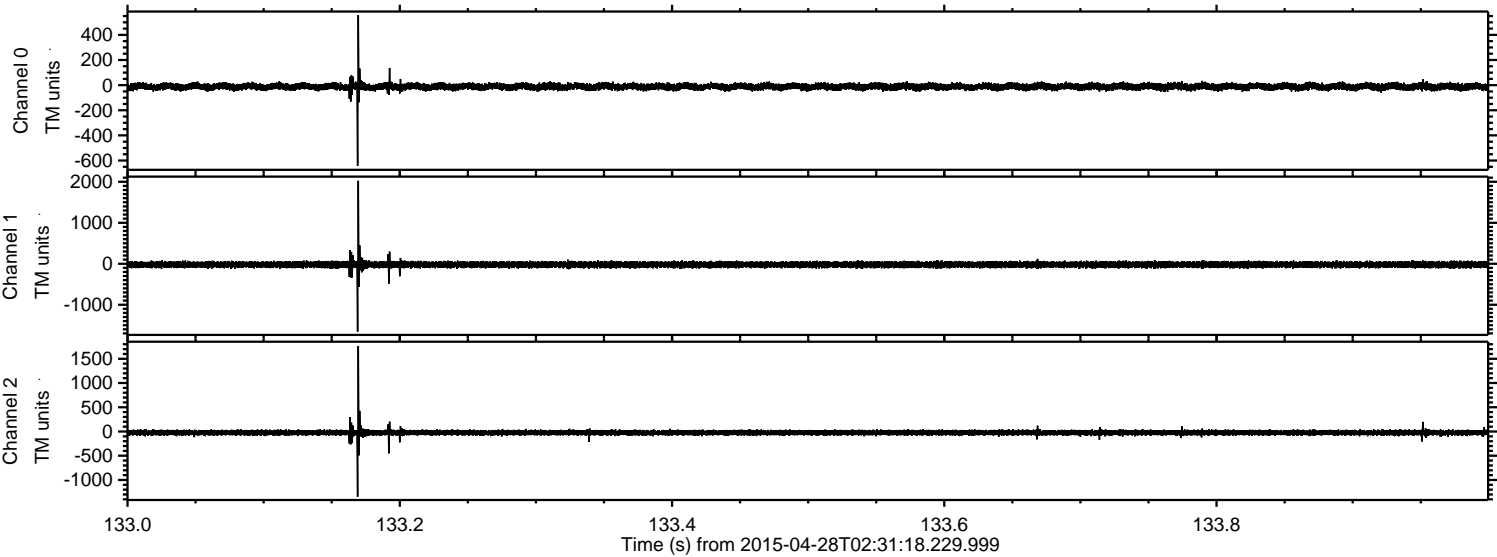



ELMAVAN 3D WAVEFORMS (Measured data sampled at 50 kHz) 49565 packets of 144 samples from 2015-04-28T02:31:18.229.999. Part 3/143

Processed Tue Apr 28 04:41:22 2015 by ELM ver.2012-10-06 from 001\_\_elm20150428\_023117\_\_dat00.bin

