

# ELMAVAN 3D WAVEFORMS (Measured data sampled at 50 kHz) 49770 packets of 144 samples from 2015-04-28T02:16:17.774.999.

Processed Tue Apr 28 04:23:51 2015 by ELM ver.2012-10-06 from 001\_\_elm20150428\_021616\_\_dat00.bin

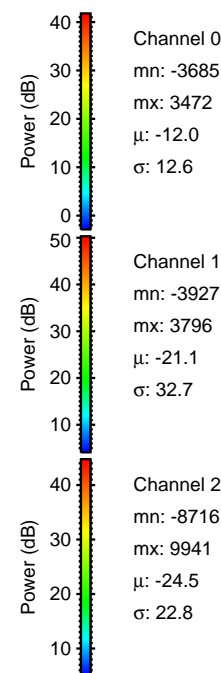

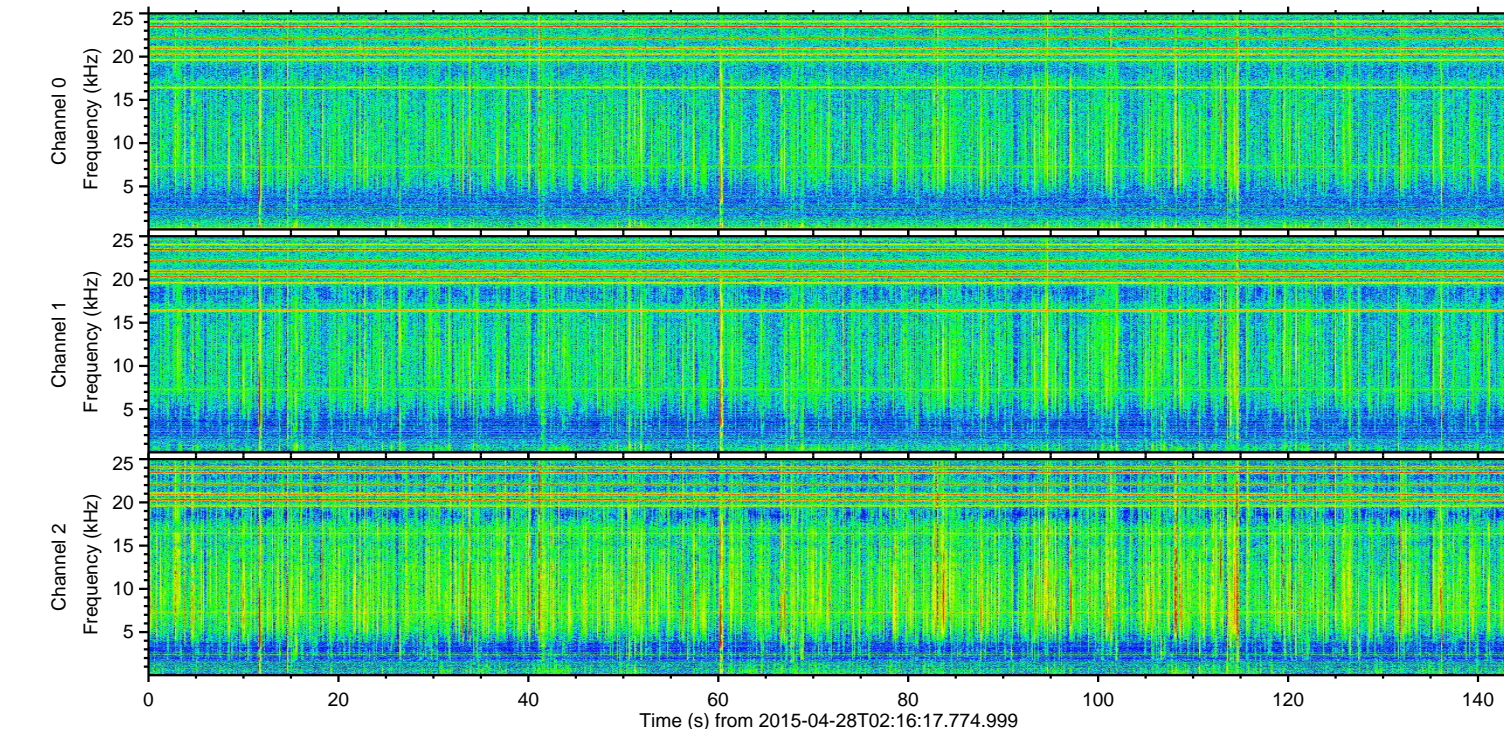
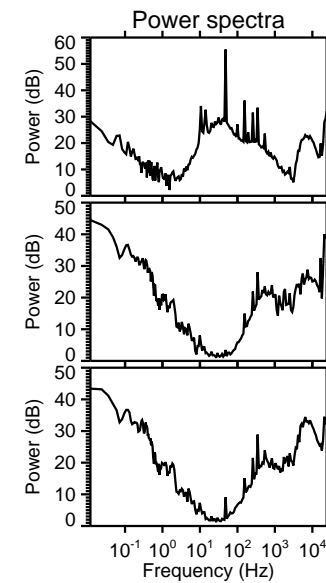
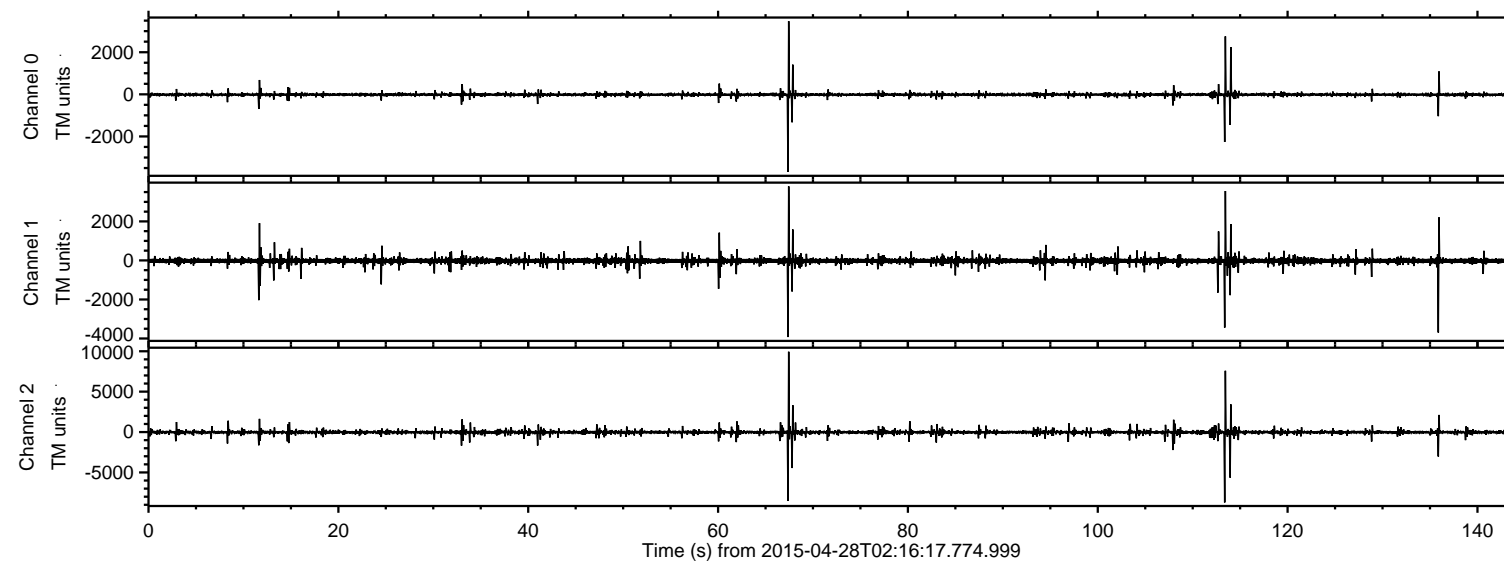

Processed Tue Apr 28 04:24:03 2015 by ELM ver.2012-10-06 from 001\_\_elm20150428\_021616\_\_dat00.bin

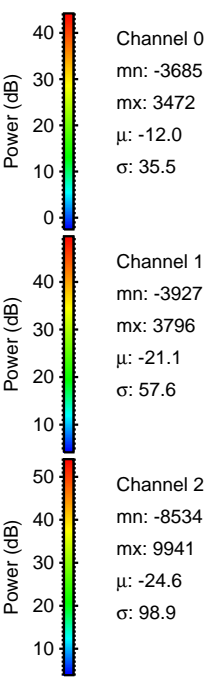
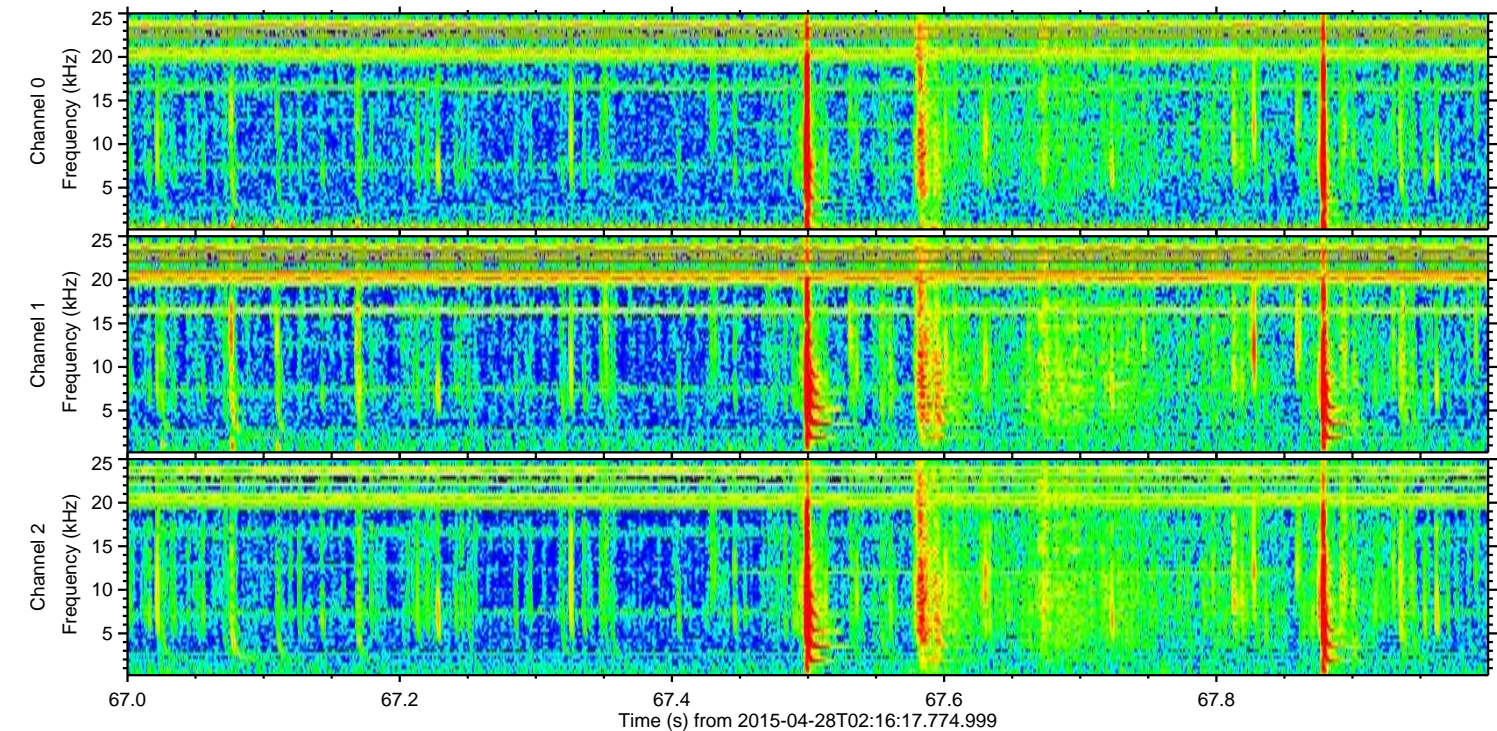
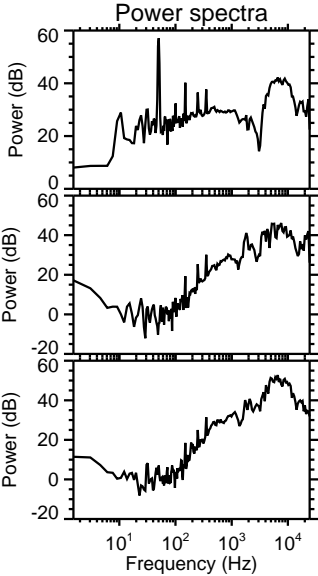
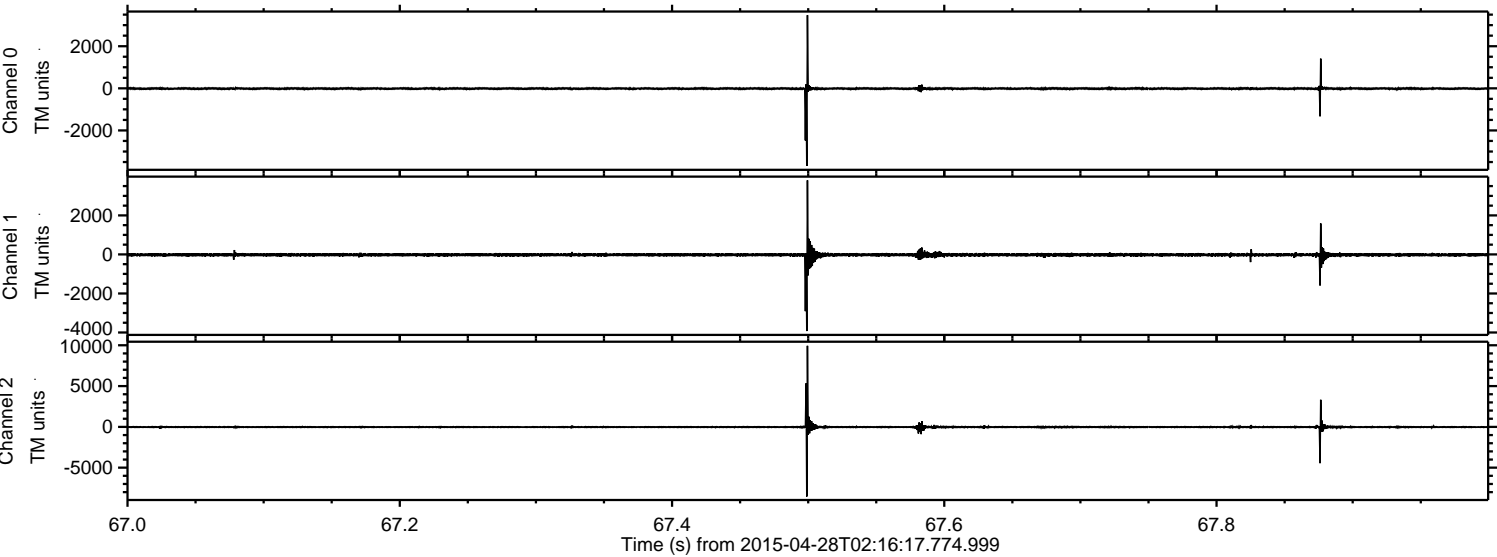



ELMAVAN 3D WAVEFORMS (Measured data sampled at 50 kHz) 49770 packets of 144 samples from 2015-04-28T02:16:17.774.999. Part 114/144

Processed Tue Apr 28 04:24:04 2015 by ELM ver.2012-10-06 from 001\_\_elm20150428\_021616\_\_dat00.bin

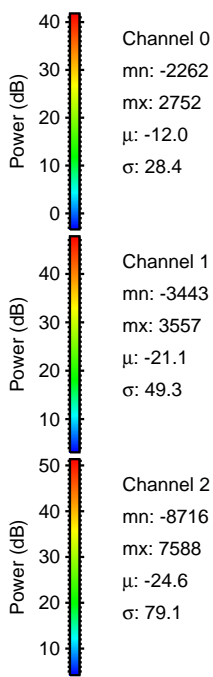
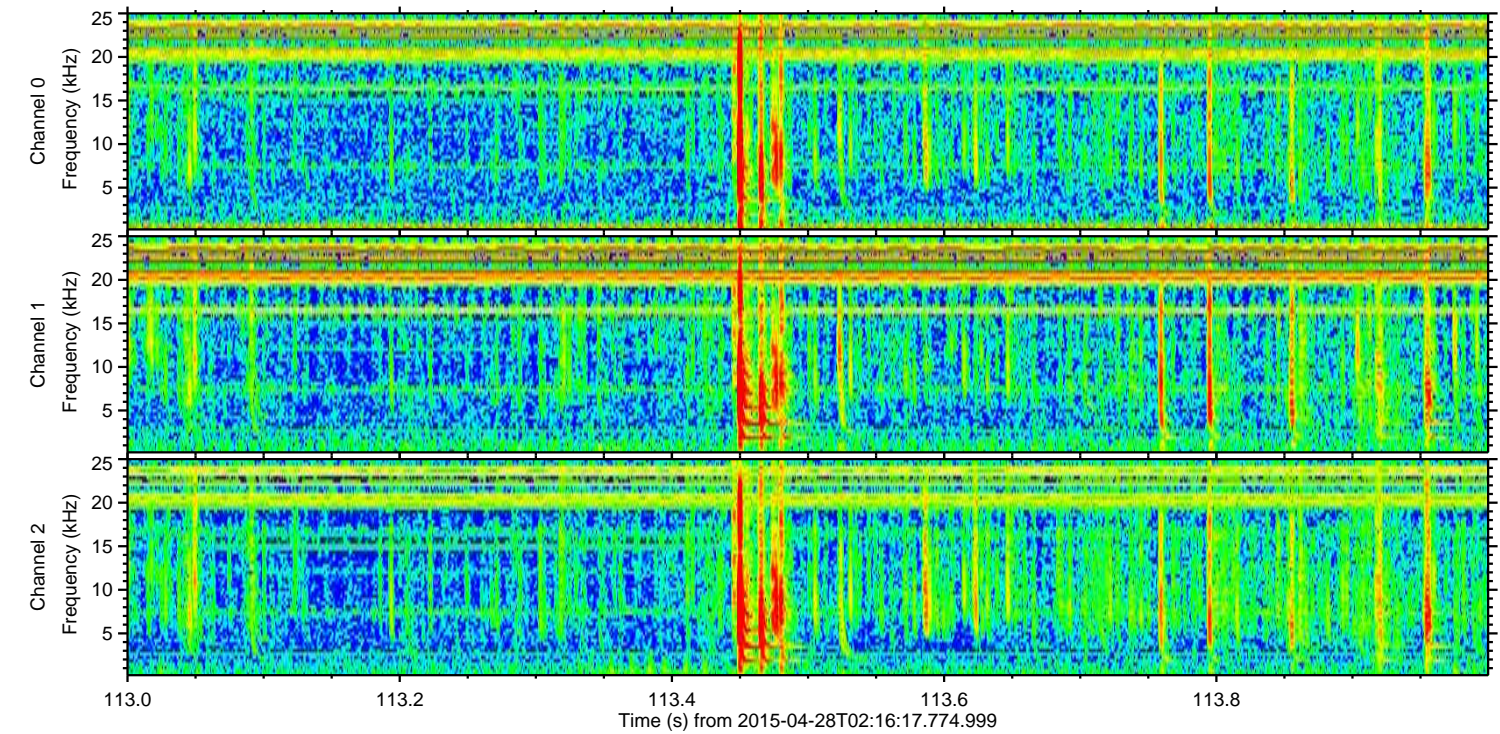
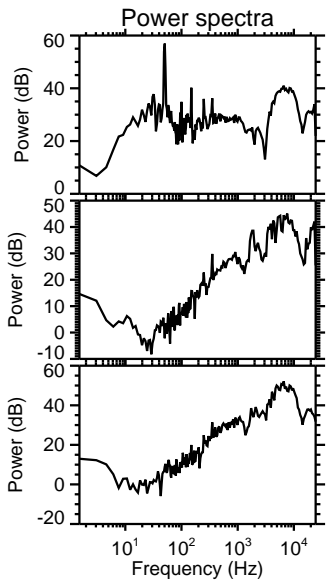
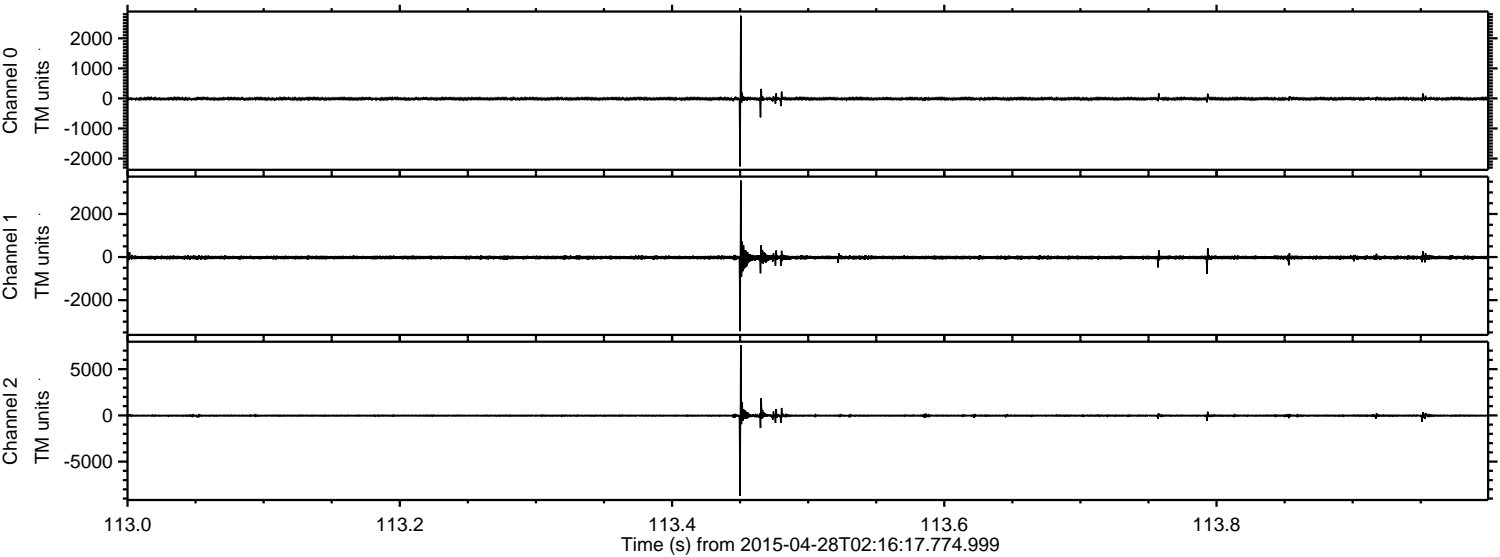

Channel 0  
mn: -2262  
mx: 2752  
 $\mu$ : -12.0  
 $\sigma$ : 28.4

Channel 1  
mn: -3443  
mx: 3557  
 $\mu$ : -21.1  
 $\sigma$ : 49.3

Channel 2  
mn: -8716  
mx: 7588  
 $\mu$ : -24.6  
 $\sigma$ : 79.1



ELMAVAN 3D WAVEFORMS (Measured data sampled at 50 kHz) 49770 packets of 144 samples from 2015-04-28T02:16:17.774.999. Part 115/144

Processed Tue Apr 28 04:24:05 2015 by ELM ver.2012-10-06 from 001\_\_elm20150428\_021616\_\_dat00.bin

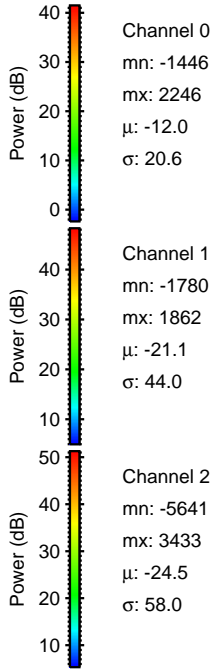
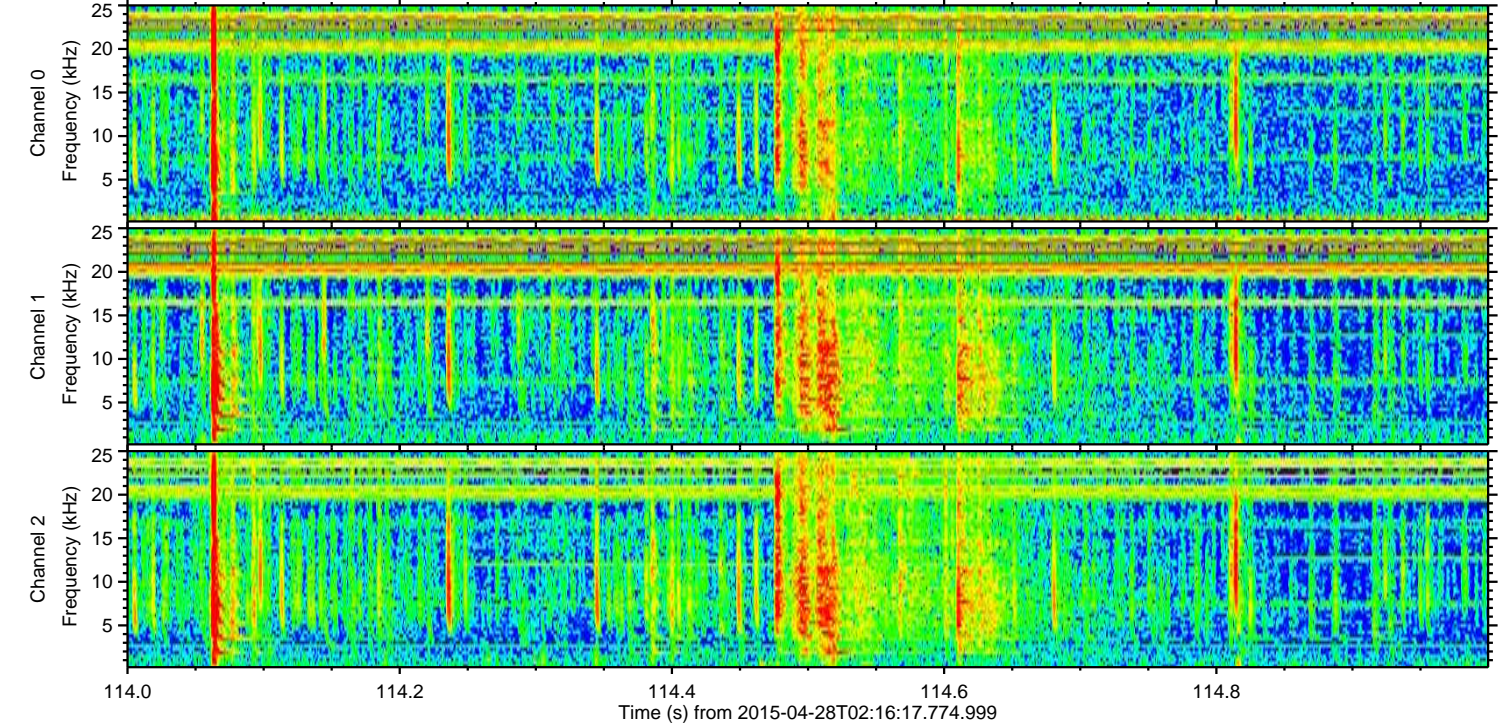
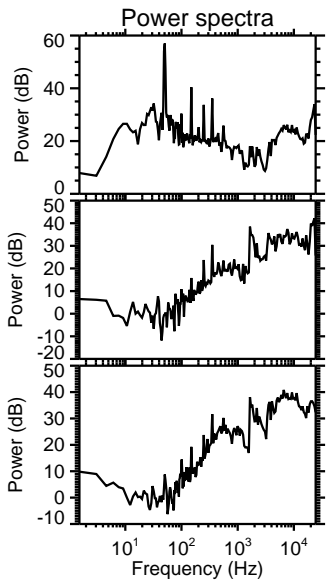
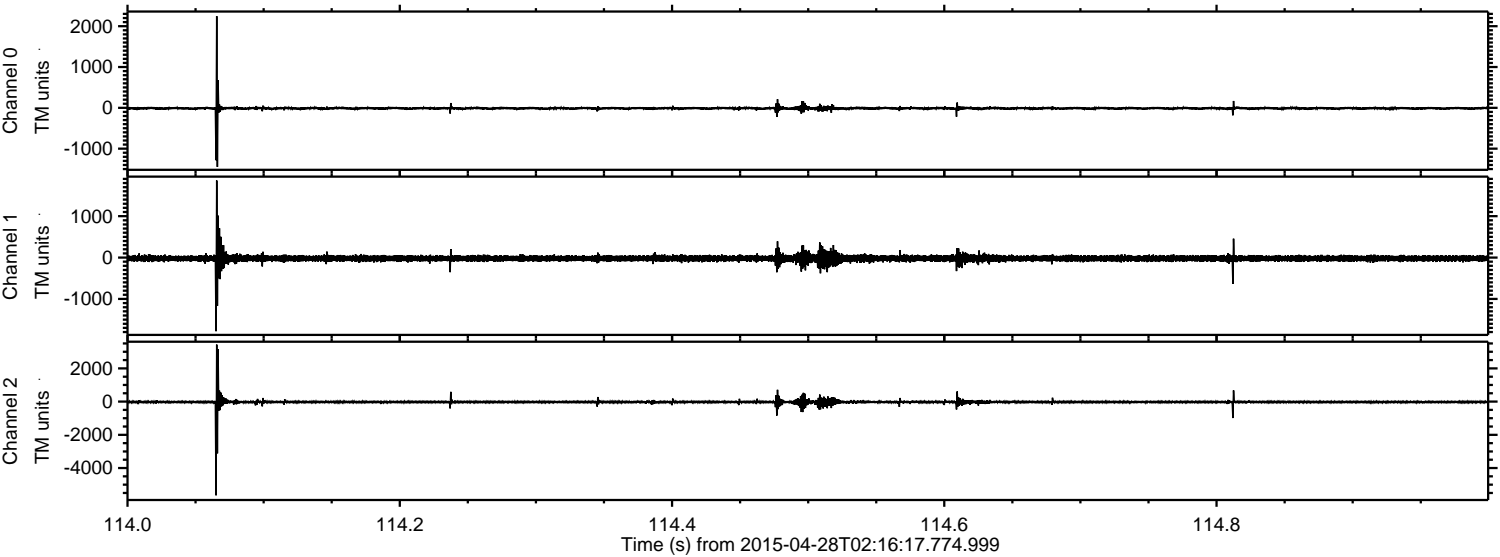

Channel 0  
mn: -1446  
mx: 2246  
 $\mu$ : -12.0  
 $\sigma$ : 20.6

Channel 1  
mn: -1780  
mx: 1862  
 $\mu$ : -21.1  
 $\sigma$ : 44.0

Channel 2  
mn: -5641  
mx: 3433  
 $\mu$ : -24.5  
 $\sigma$ : 58.0



ELMAVAN 3D WAVEFORMS (Measured data sampled at 50 kHz) 49770 packets of 144 samples from 2015-04-28T02:16:17.774.999. Part 136/144

Processed Tue Apr 28 04:24:06 2015 by ELM ver.2012-10-06 from 001\_\_elm20150428\_021616\_\_dat00.bin

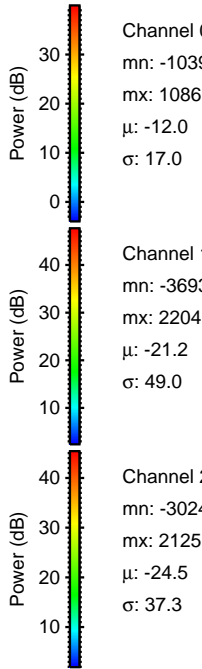
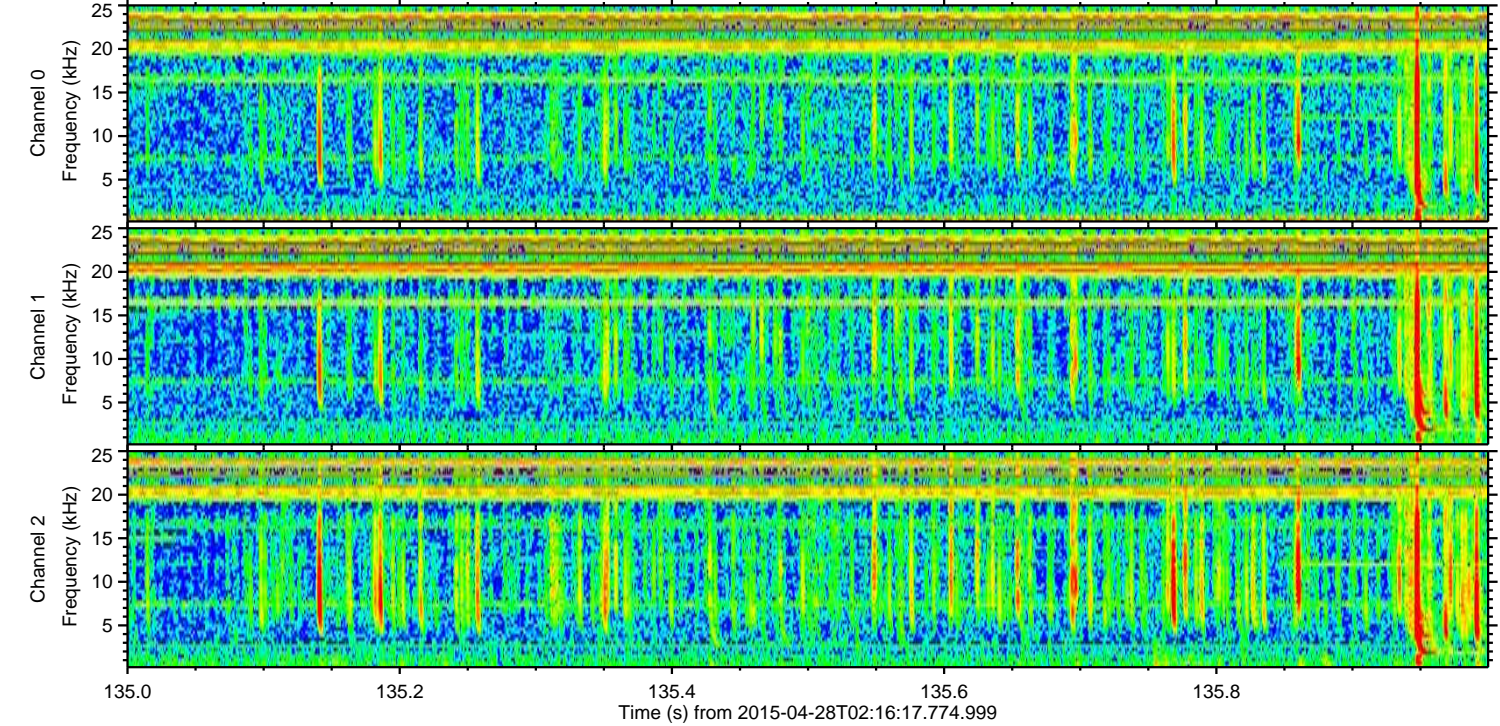
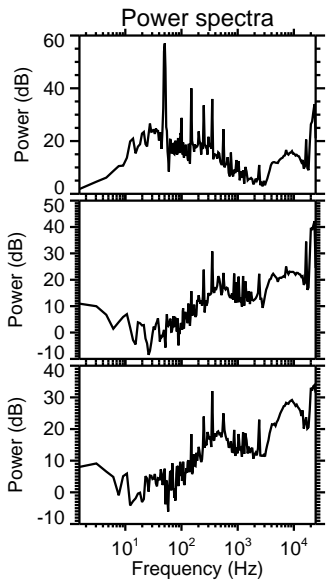
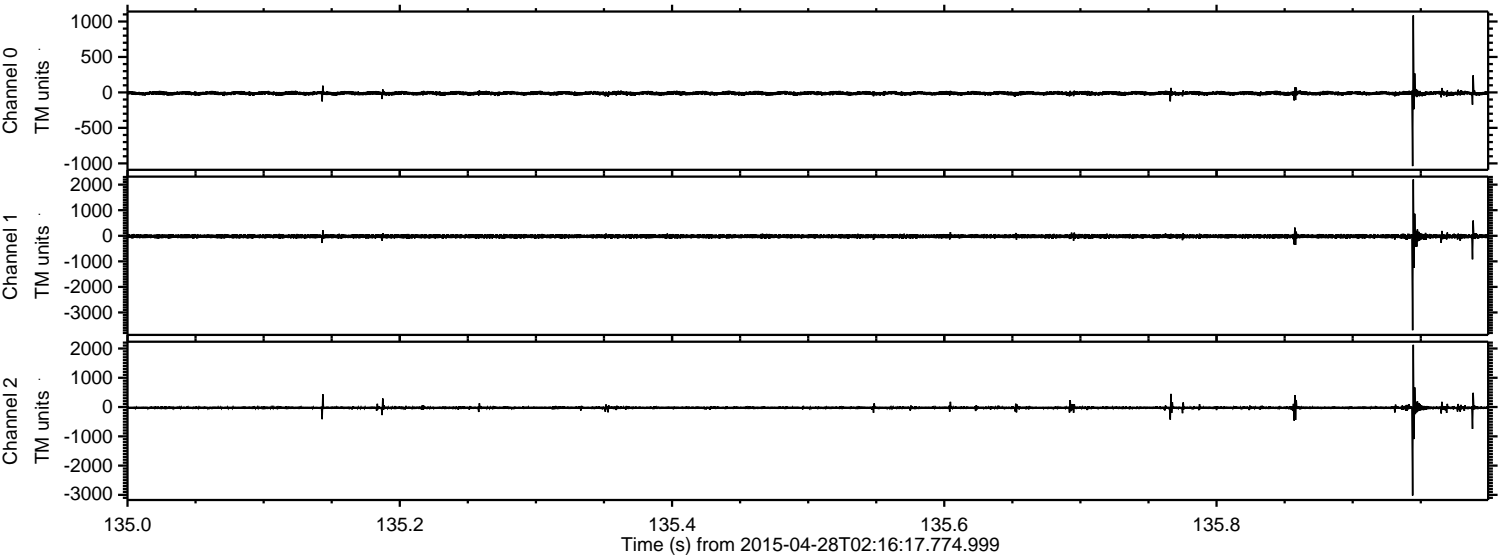

Channel 0  
mn: -1039  
mx: 1086  
 $\mu$ : -12.0  
 $\sigma$ : 17.0

Channel 1  
mn: -3693  
mx: 2204  
 $\mu$ : -21.2  
 $\sigma$ : 49.0

Channel 2  
mn: -3024  
mx: 2125  
 $\mu$ : -24.5  
 $\sigma$ : 37.3



ELMAVAN 3D WAVEFORMS (Measured data sampled at 50 kHz) 49770 packets of 144 samples from 2015-04-28T02:16:17.774.999. Part 109/144

Processed Tue Apr 28 04:24:07 2015 by ELM ver.2012-10-06 from 001\_\_elm20150428\_021616\_\_dat00.bin

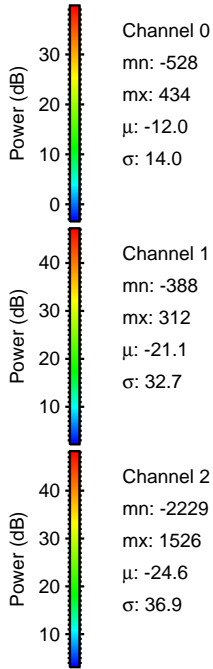
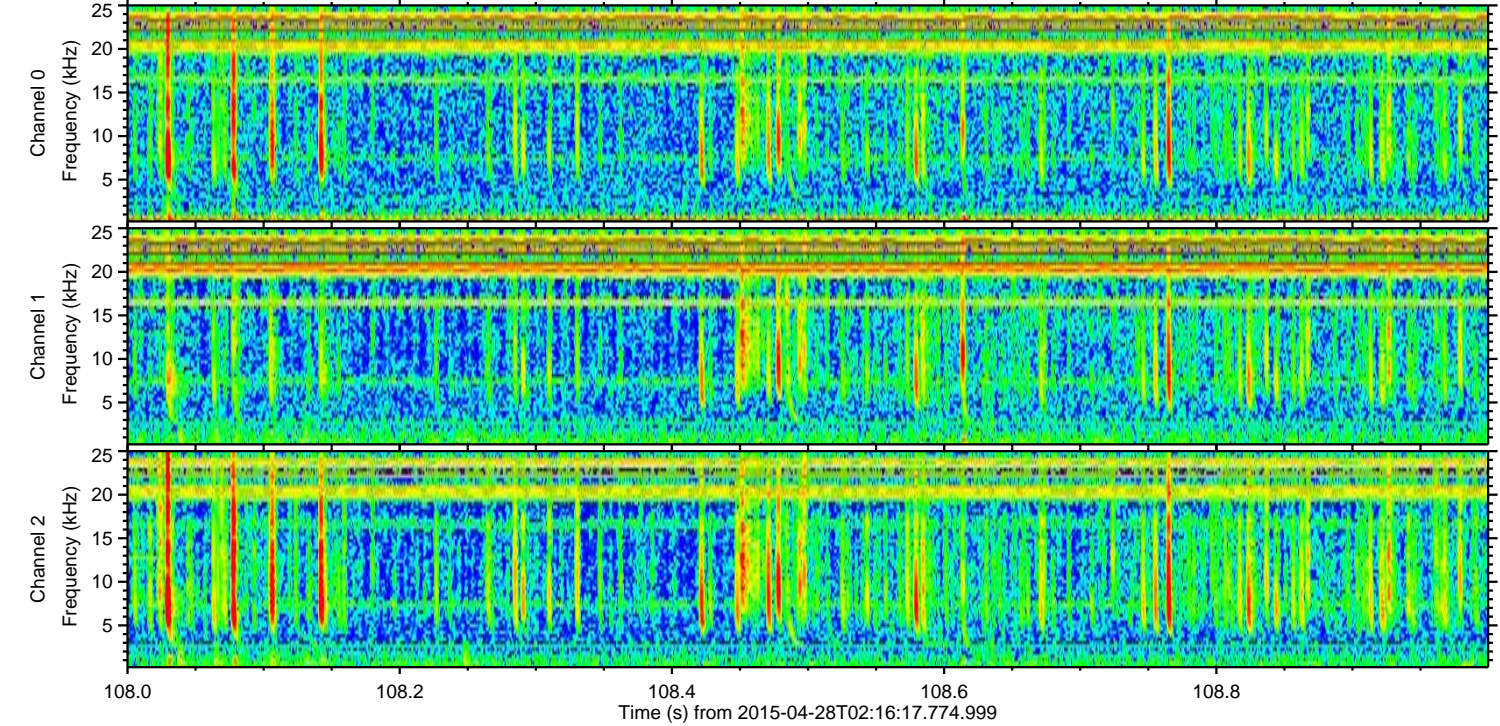
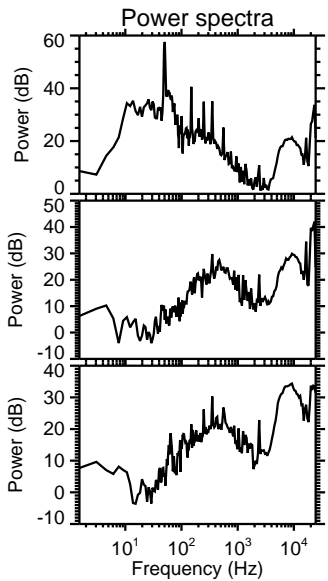
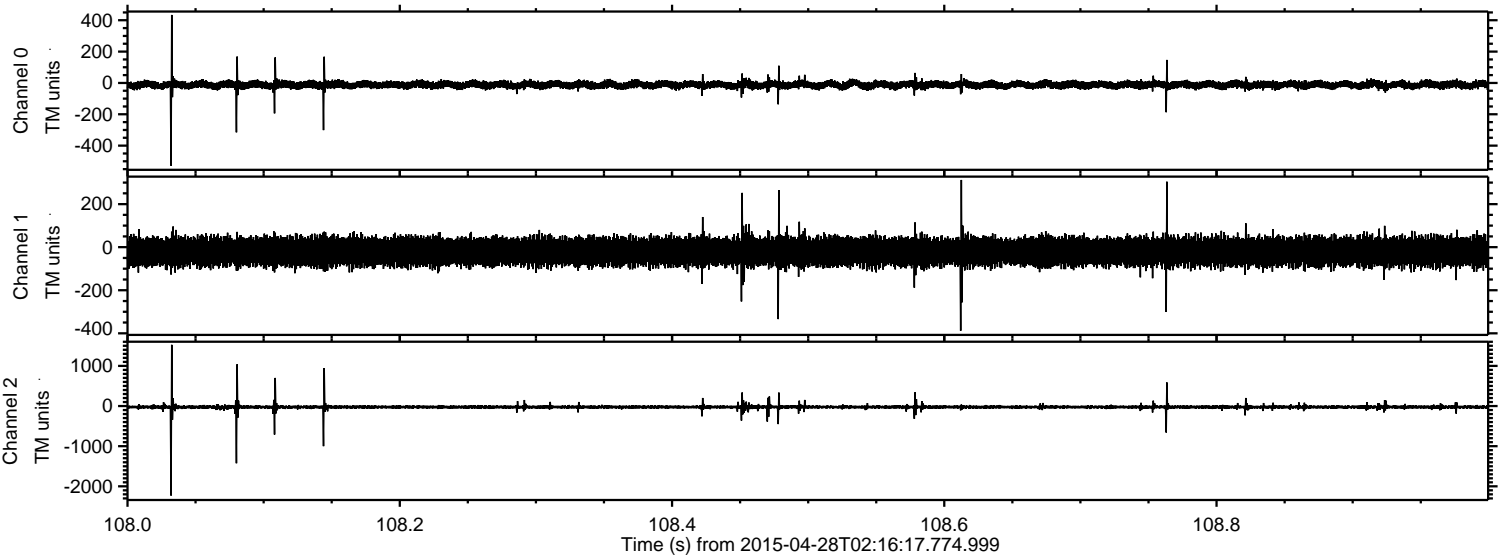

Channel 0  
mn: -528  
mx: 434  
 $\mu$ : -12.0  
 $\sigma$ : 14.0

Channel 1  
mn: -388  
mx: 312  
 $\mu$ : -21.1  
 $\sigma$ : 32.7

Channel 2  
mn: -2229  
mx: 1526  
 $\mu$ : -24.6  
 $\sigma$ : 36.9



ELMAVAN 3D WAVEFORMS (Measured data sampled at 50 kHz) 49770 packets of 144 samples from 2015-04-28T02:16:17.774.999. Part 12/144

Processed Tue Apr 28 04:24:08 2015 by ELM ver.2012-10-06 from 001\_\_elm20150428\_021616\_\_dat00.bin

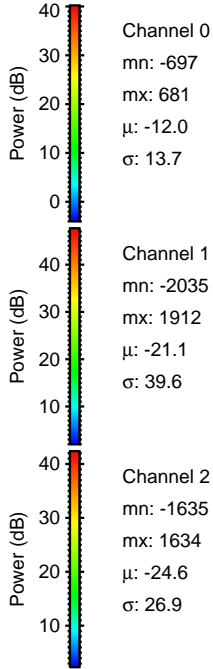
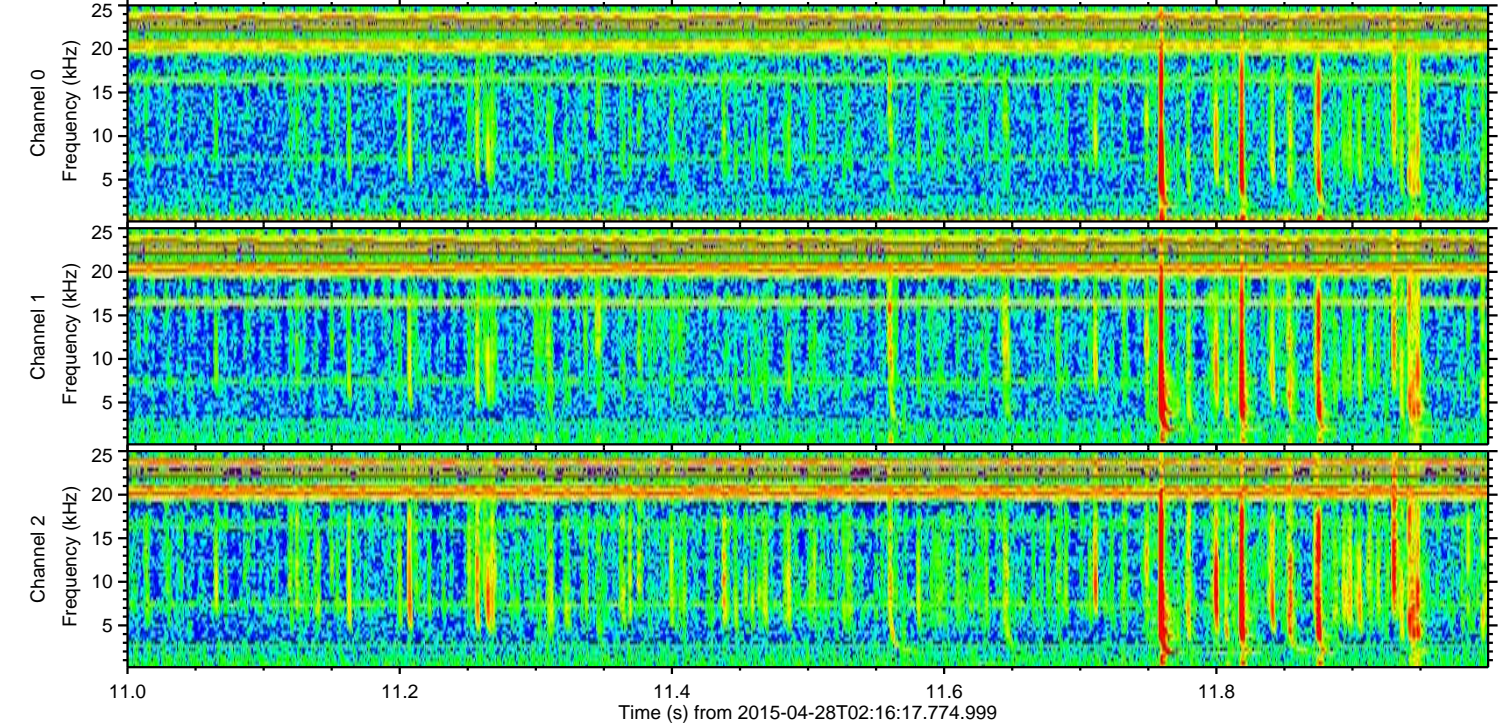
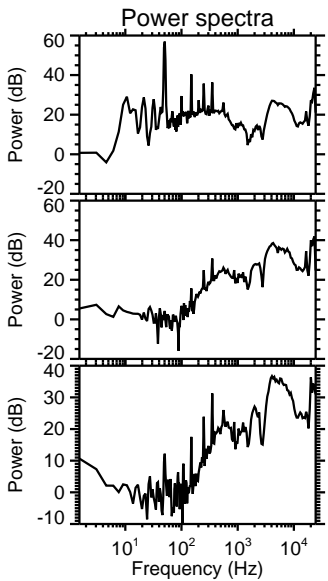
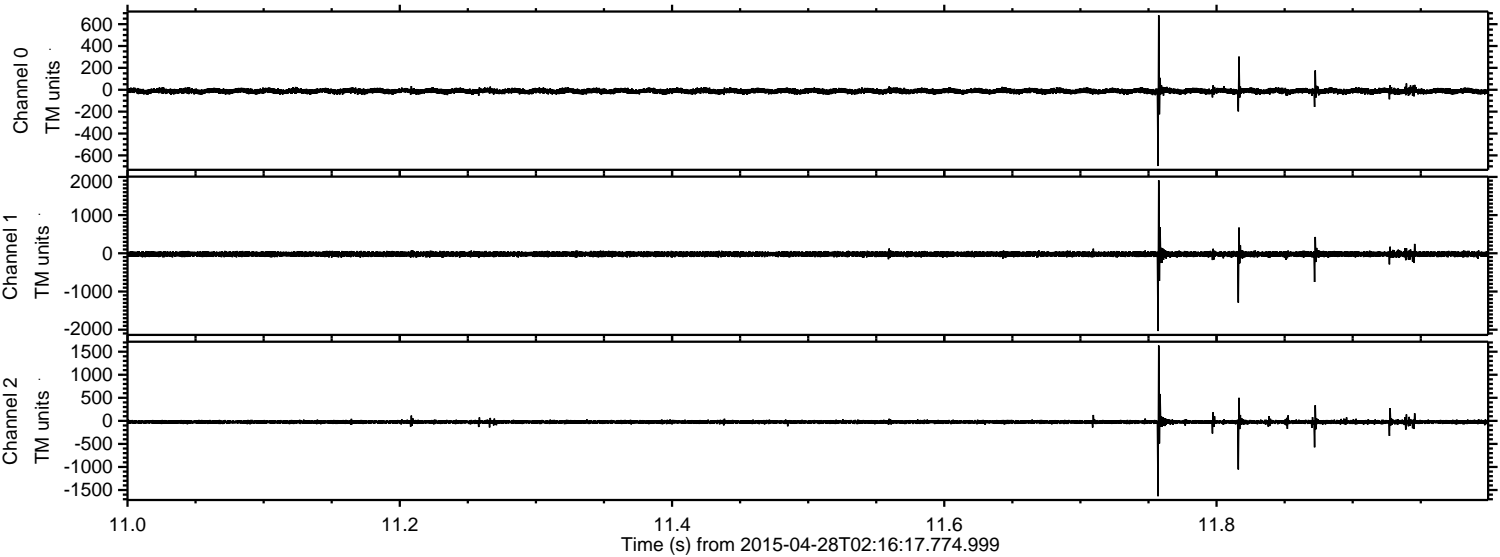



Processed Tue Apr 28 04:24:08 2015 by ELM ver.2012-10-06 from 001\_\_elm20150428\_021616\_\_dat00.bin

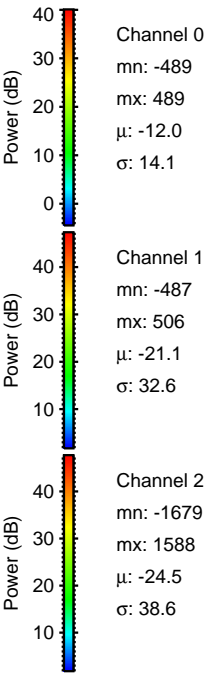
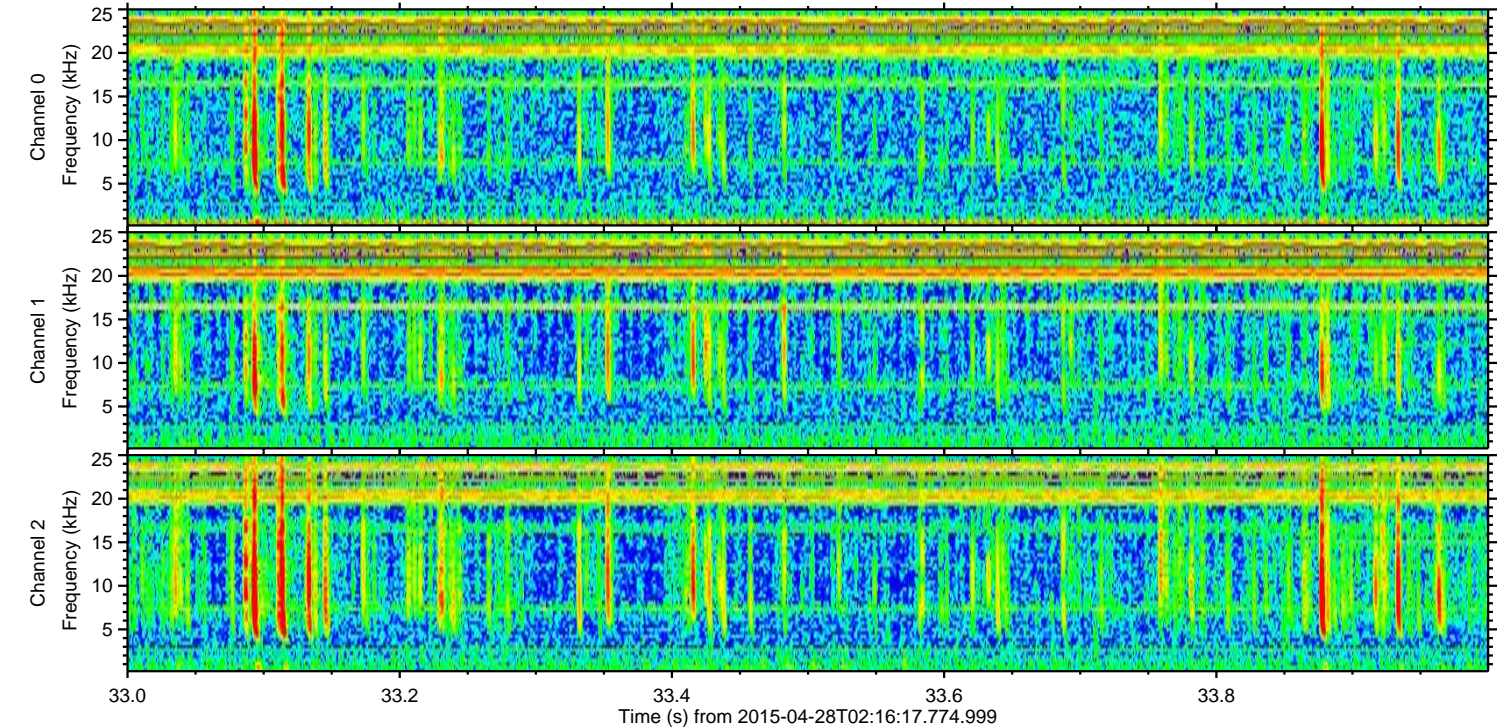
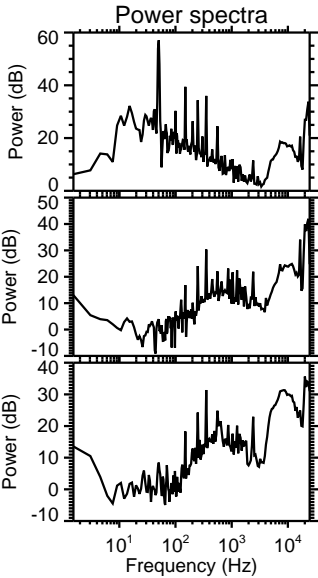
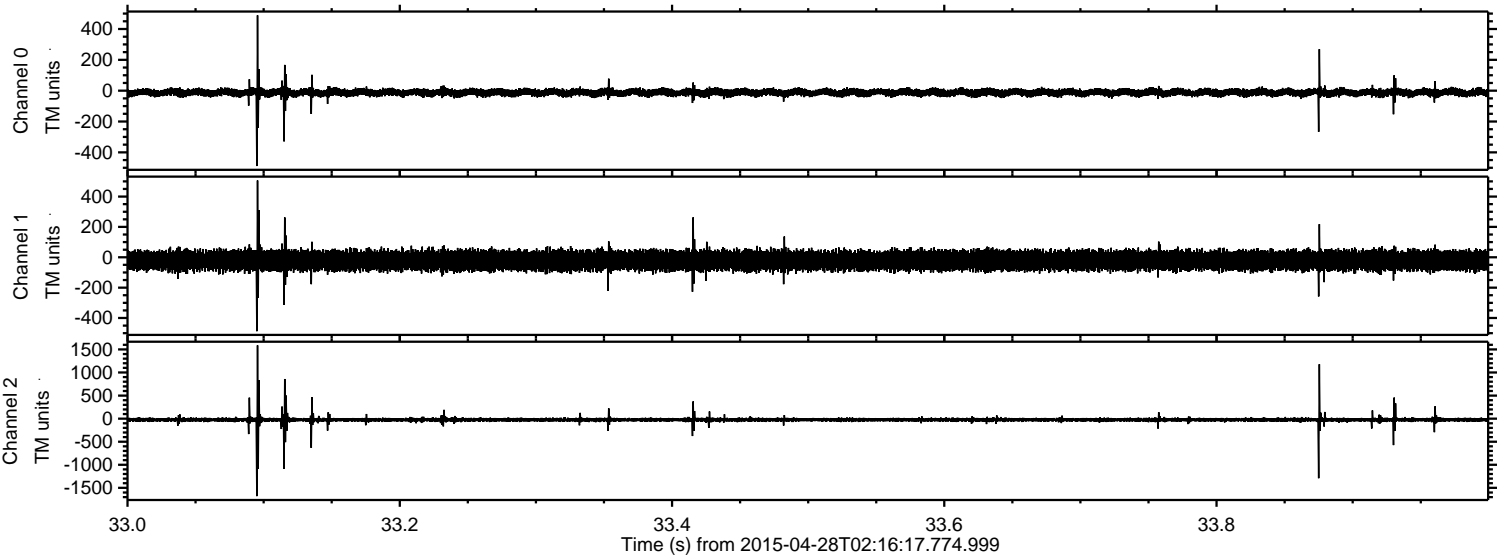



Processed Tue Apr 28 04:24:09 2015 by ELM ver.2012-10-06 from 001\_\_elm20150428\_021616\_\_dat00.bin

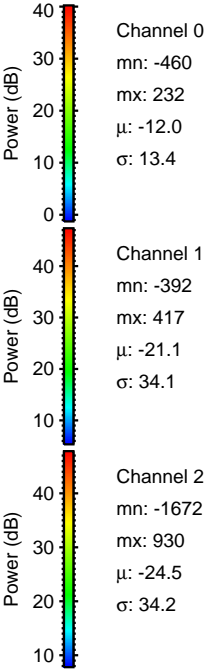
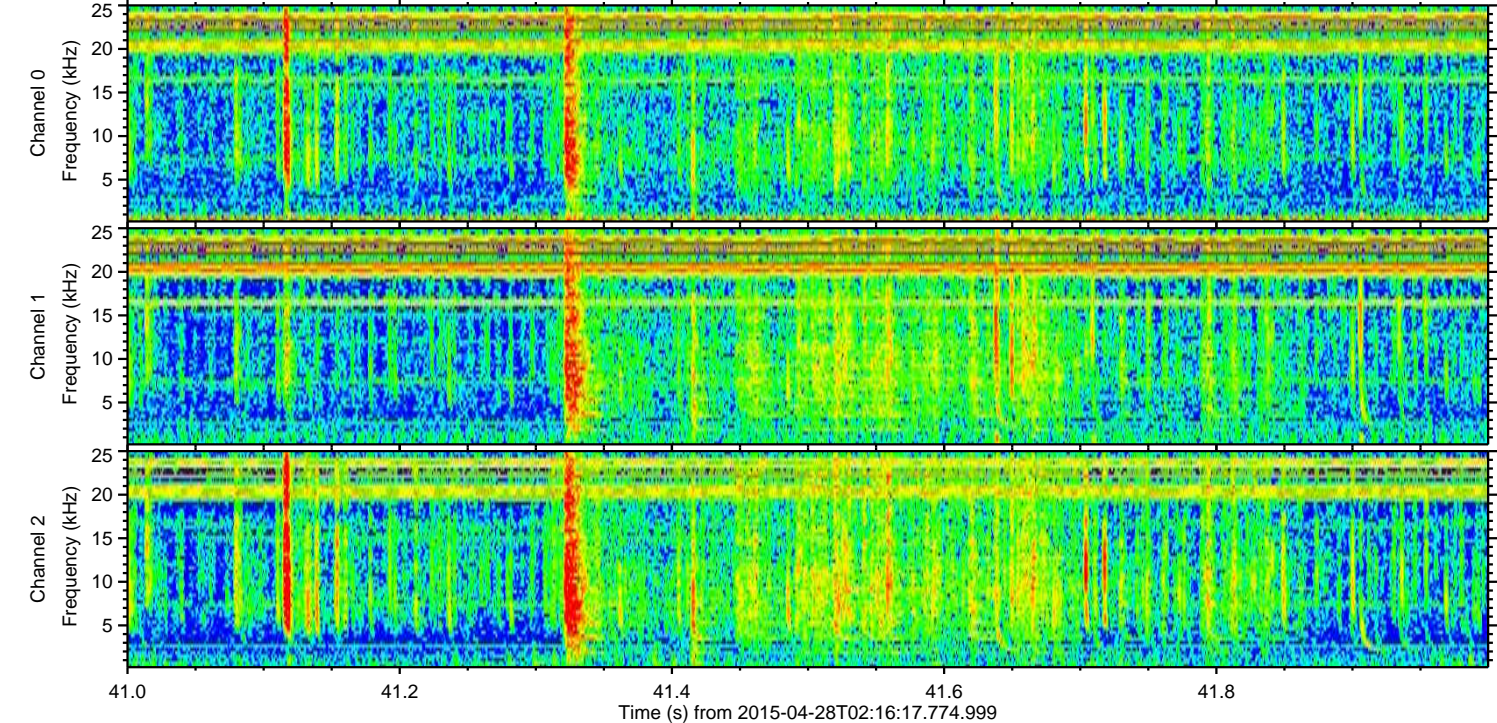
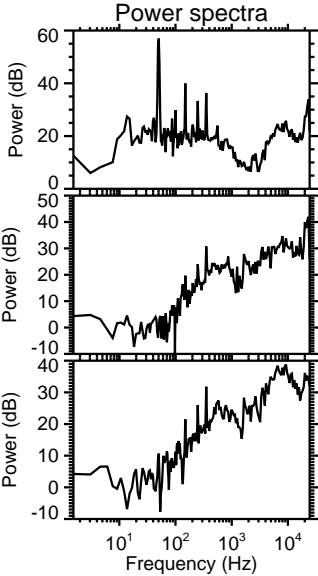
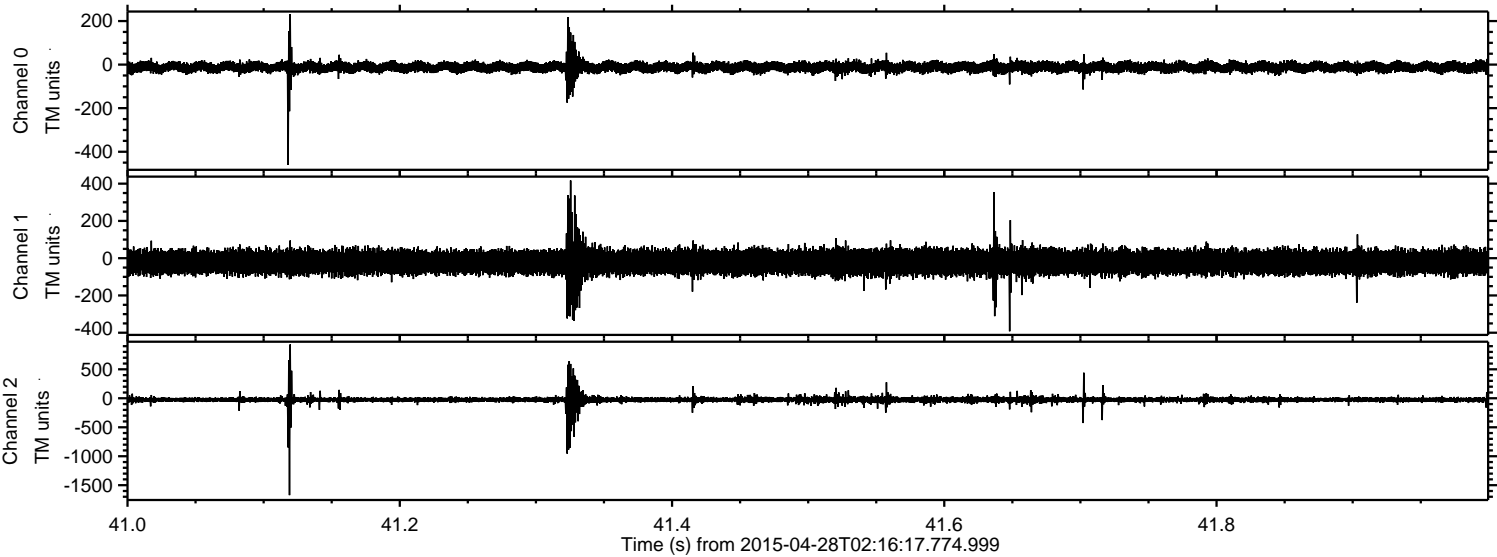



ELMAVAN 3D WAVEFORMS (Measured data sampled at 50 kHz) 49770 packets of 144 samples from 2015-04-28T02:16:17.774.999. Part 113/144

Processed Tue Apr 28 04:24:10 2015 by ELM ver.2012-10-06 from 001\_\_elm20150428\_021616\_\_dat00.bin

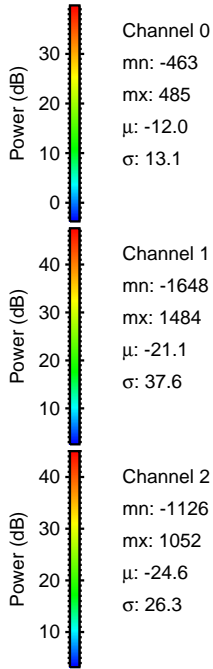
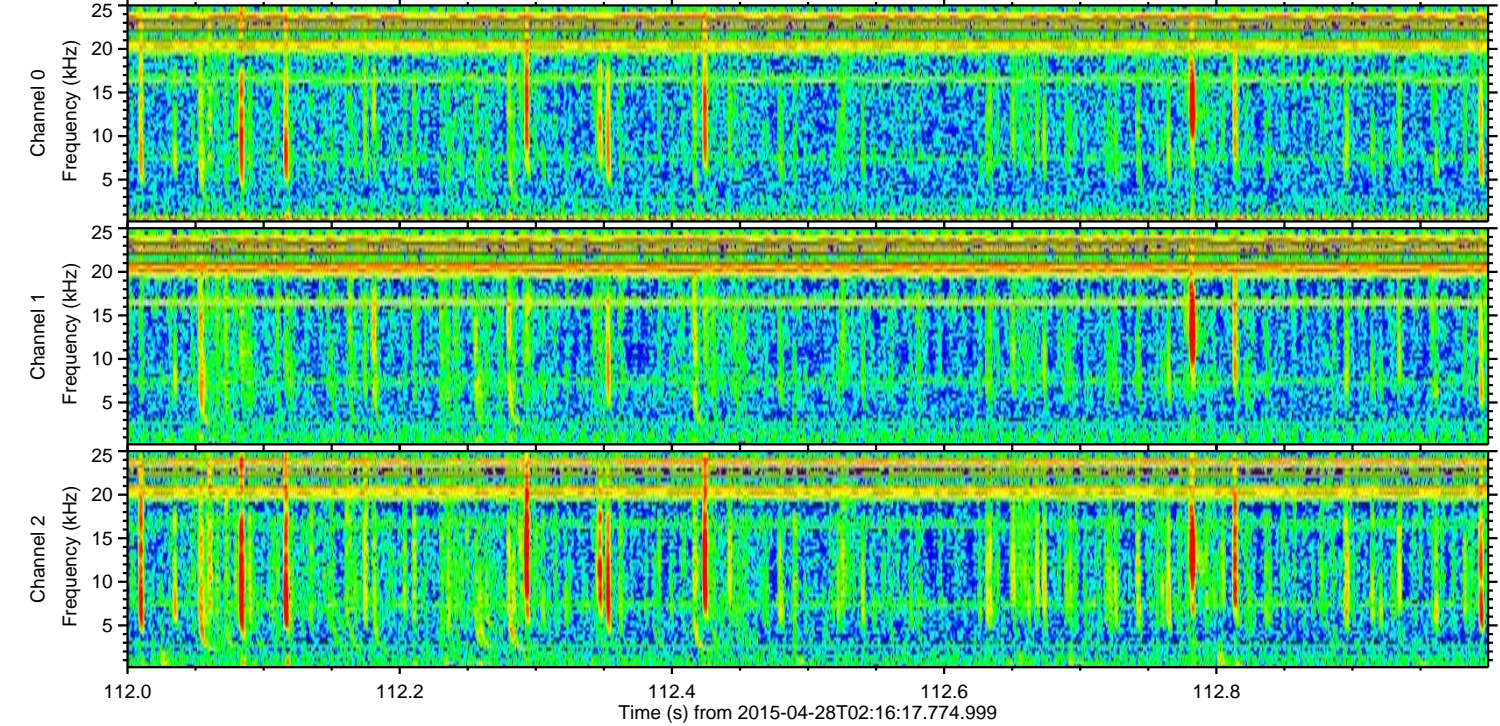
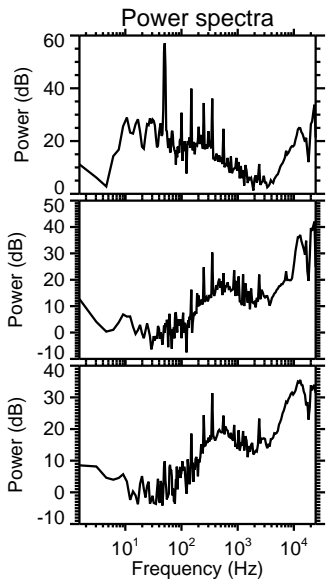
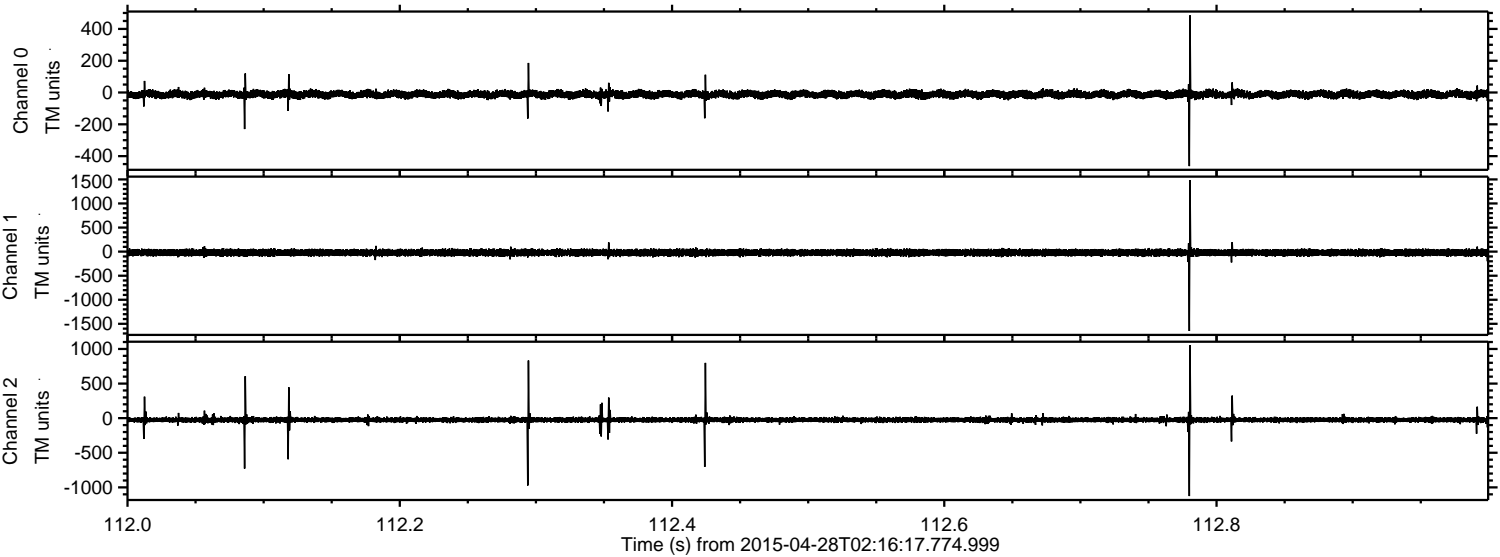

Channel 0  
mn: -463  
mx: 485  
 $\mu$ : -12.0  
 $\sigma$ : 13.1

Channel 1  
mn: -1648  
mx: 1484  
 $\mu$ : -21.1  
 $\sigma$ : 37.6

Channel 2  
mn: -1126  
mx: 1052  
 $\mu$ : -24.6  
 $\sigma$ : 26.3



Processed Tue Apr 28 04:24:11 2015 by ELM ver.2012-10-06 from 001\_\_elm20150428\_021616\_\_dat00.bin

