

# ELMAVAN 3D WAVEFORMS (Measured data sampled at 50 kHz) 49770 packets of 144 samples from 2015-04-28T00:36:14.750.000.

Processed Tue Apr 28 02:42:55 2015 by ELM ver.2012-10-06 from 001\_\_elm20150428\_003613\_\_dat00.bin

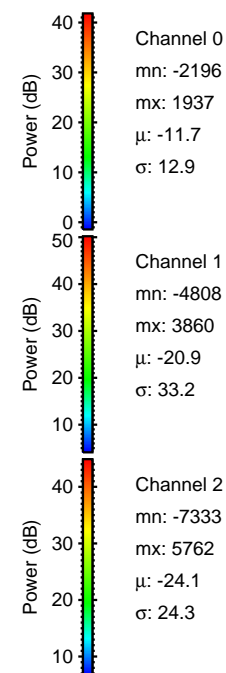

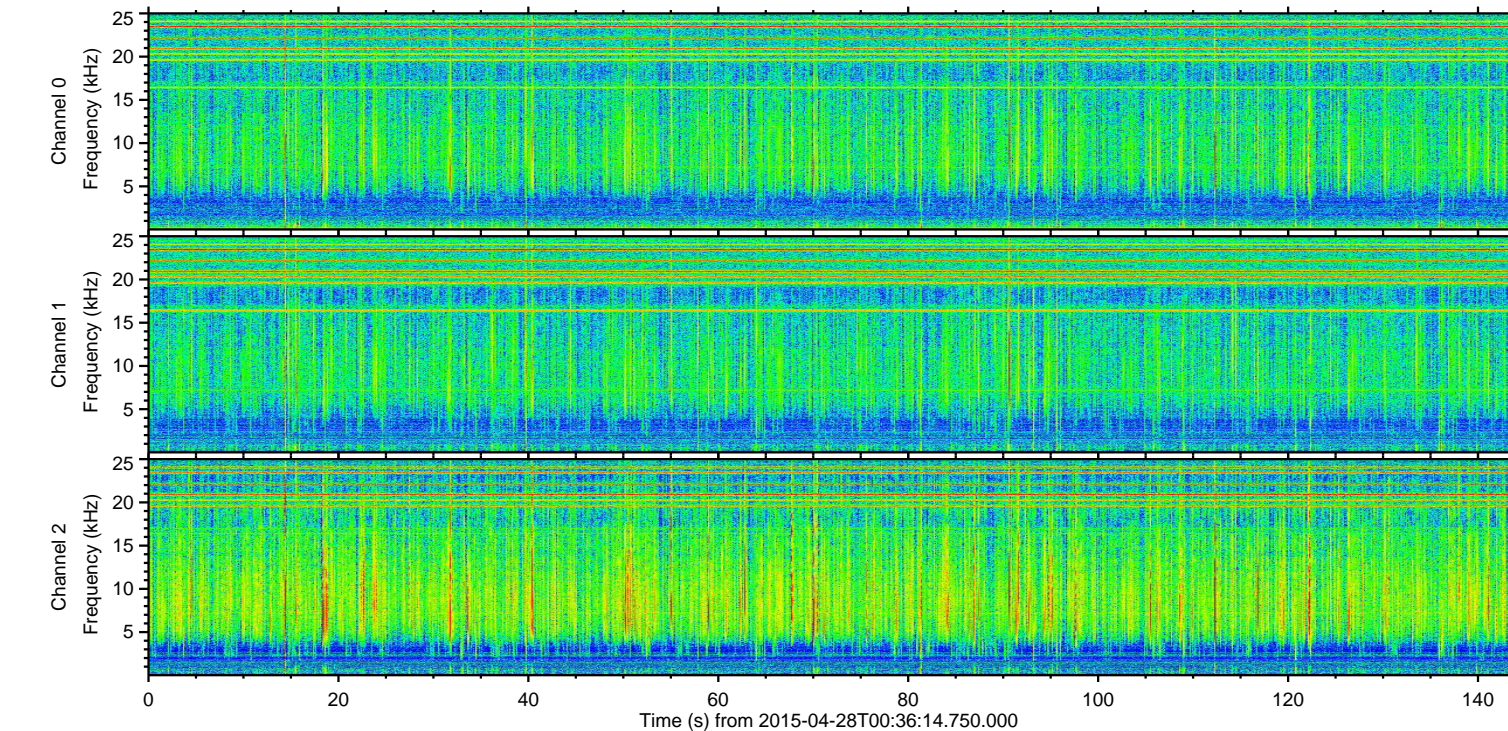
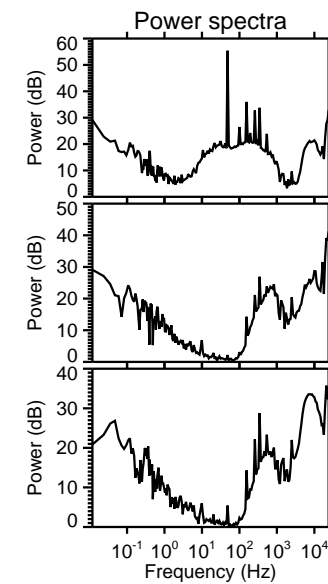
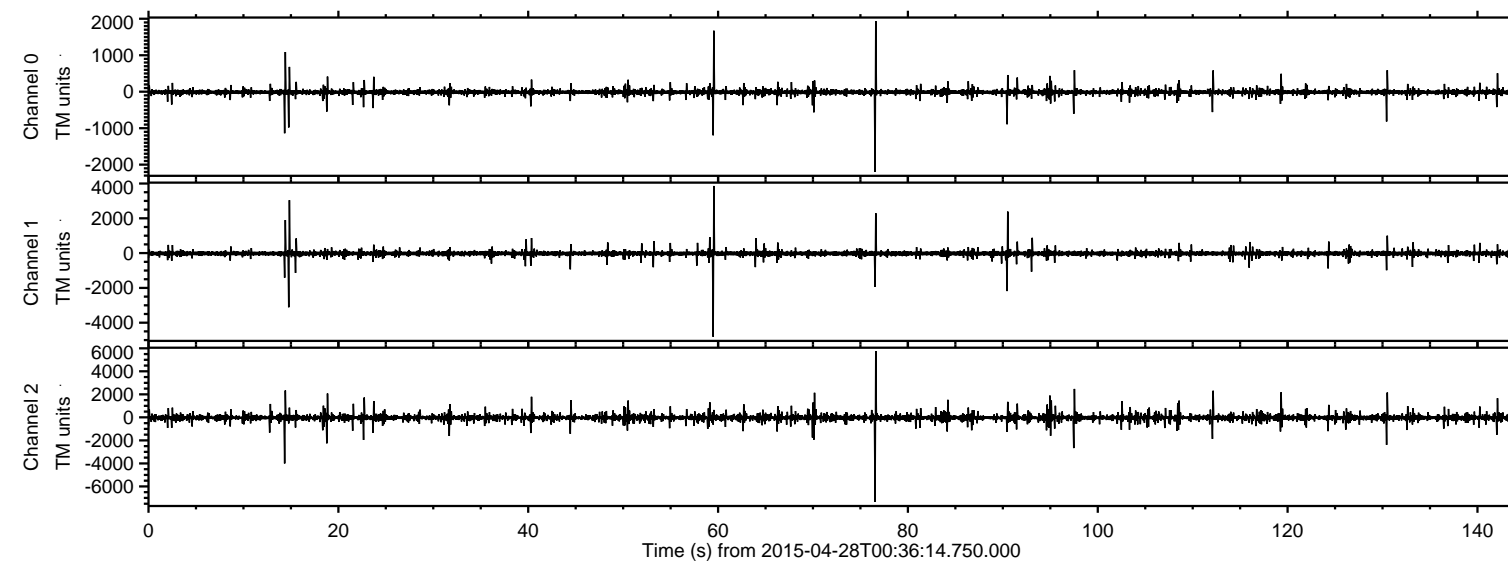

Processed Tue Apr 28 02:43:07 2015 by ELM ver.2012-10-06 from 001\_\_elm20150428\_003613\_\_dat00.bin

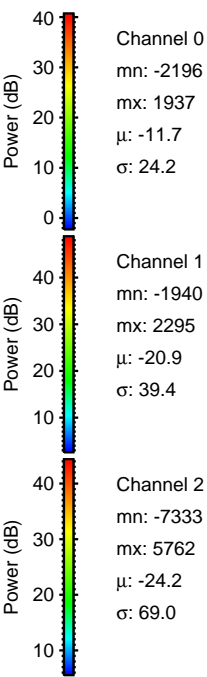
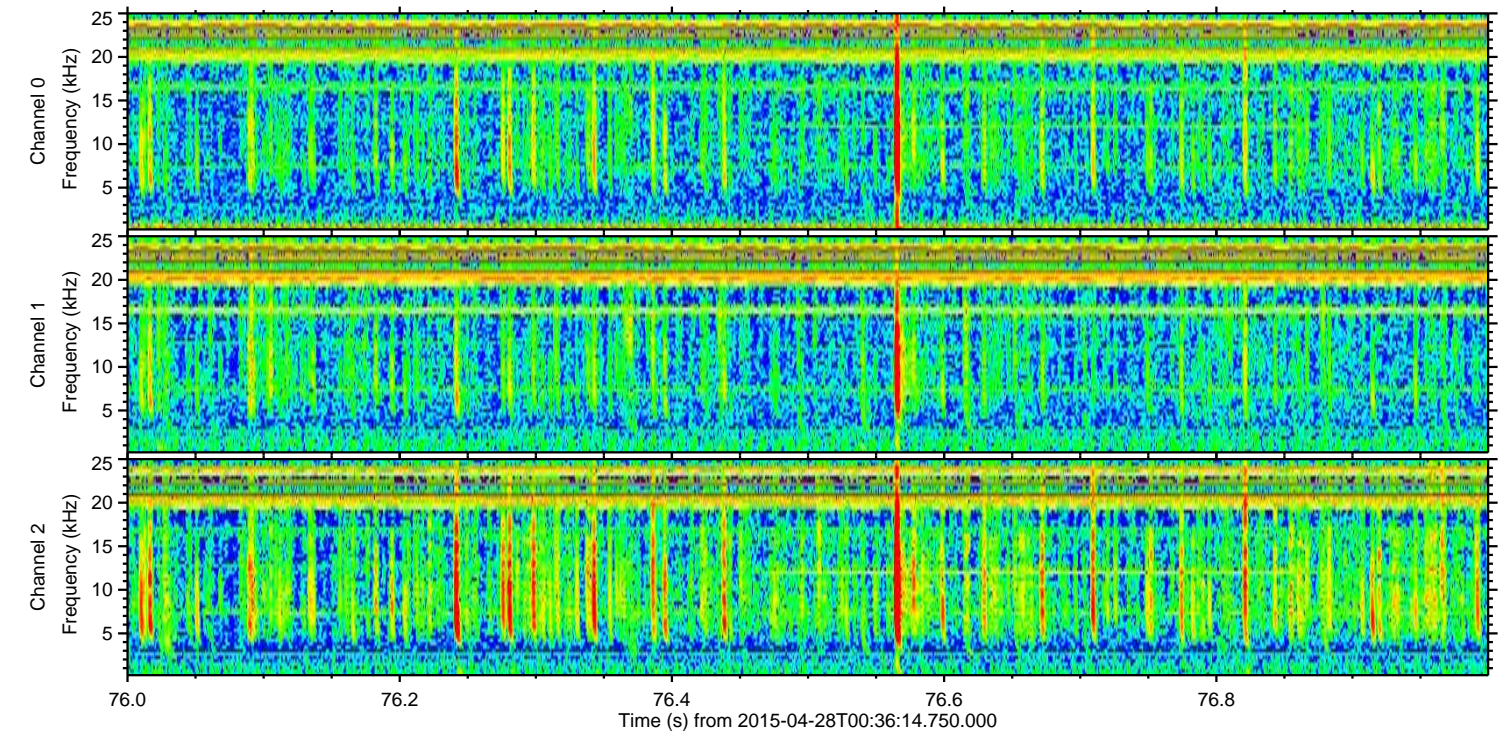
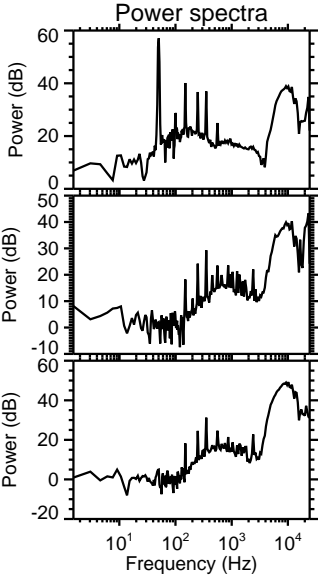
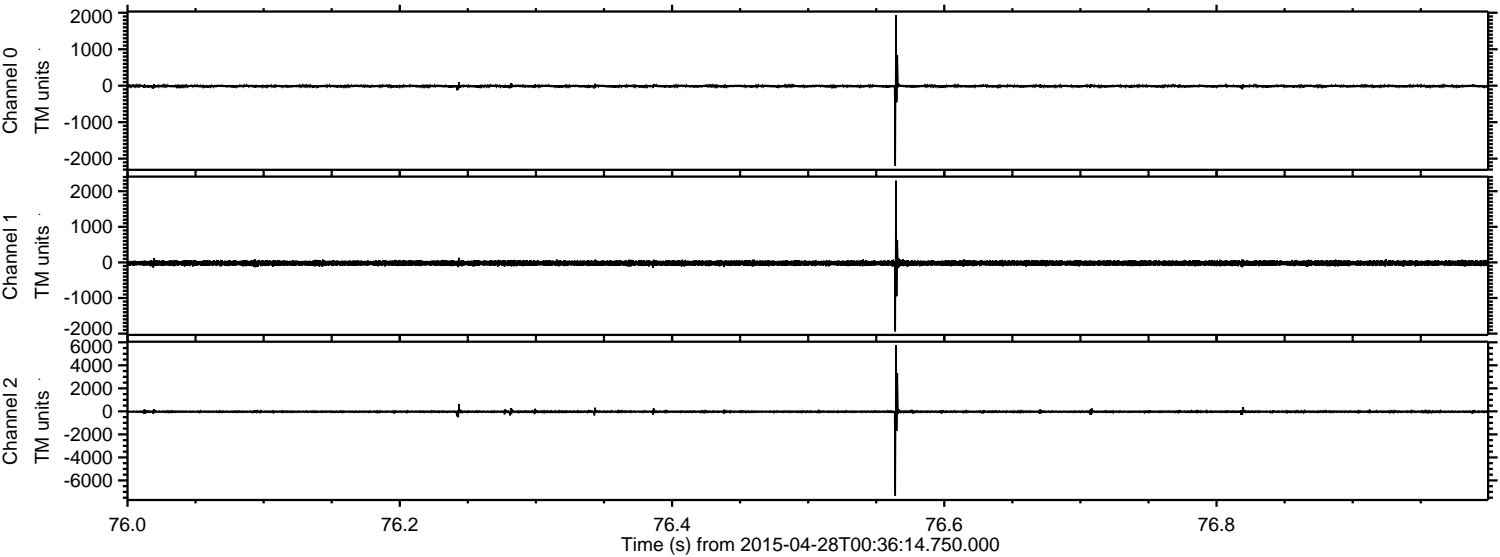



ELMAVAN 3D WAVEFORMS (Measured data sampled at 50 kHz) 49770 packets of 144 samples from 2015-04-28T00:36:14.750.000. Part 60/144

Processed Tue Apr 28 02:43:08 2015 by ELM ver.2012-10-06 from 001\_\_elm20150428\_003613\_\_dat00.bin

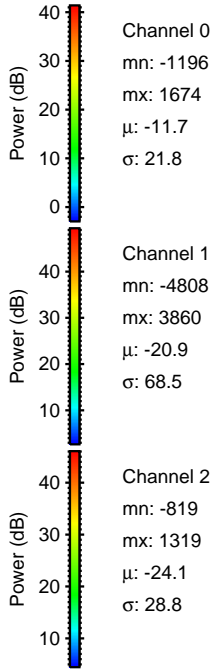
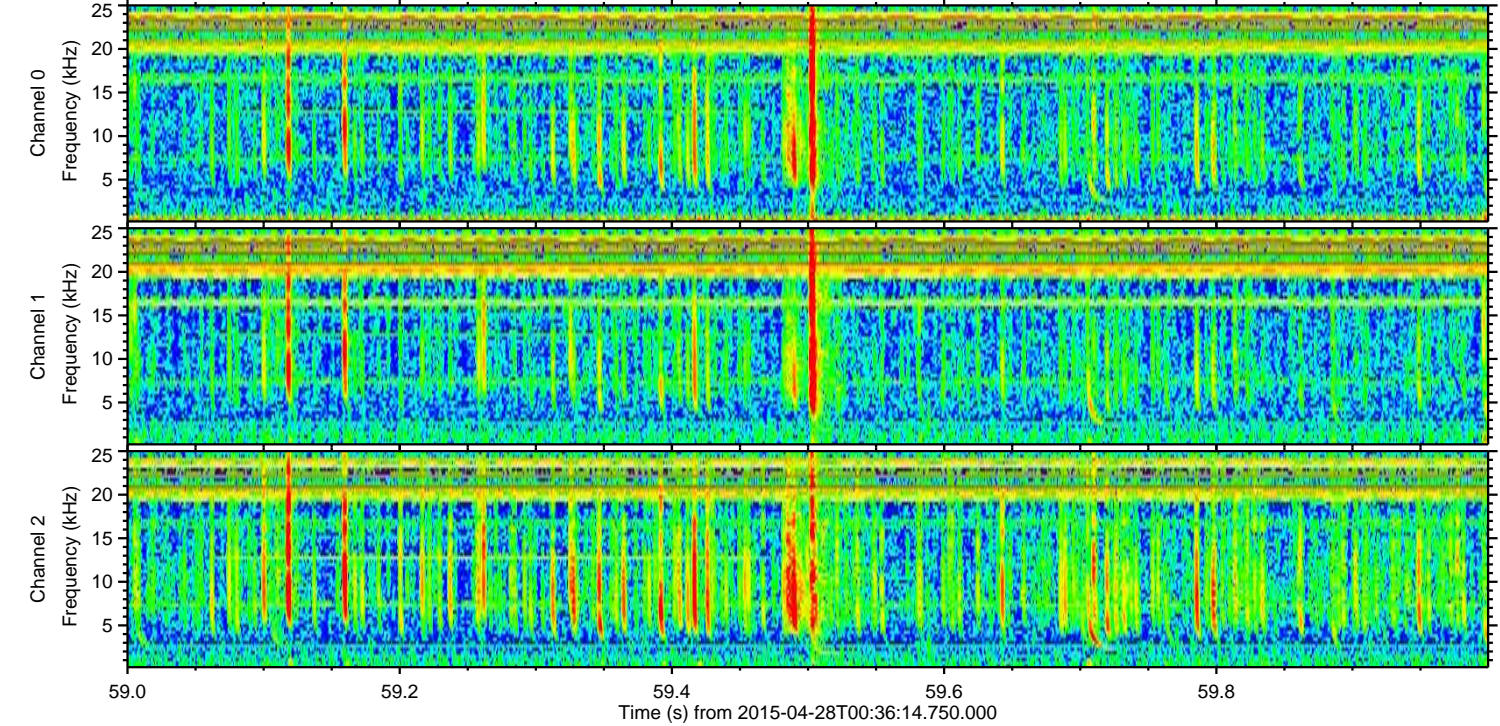
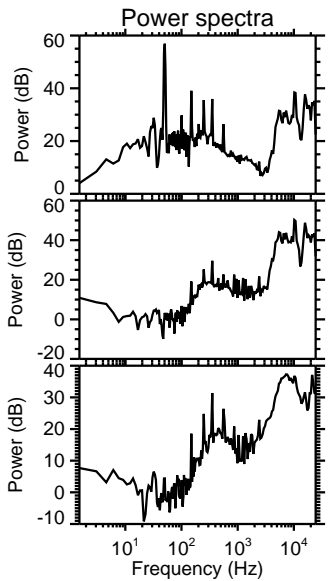
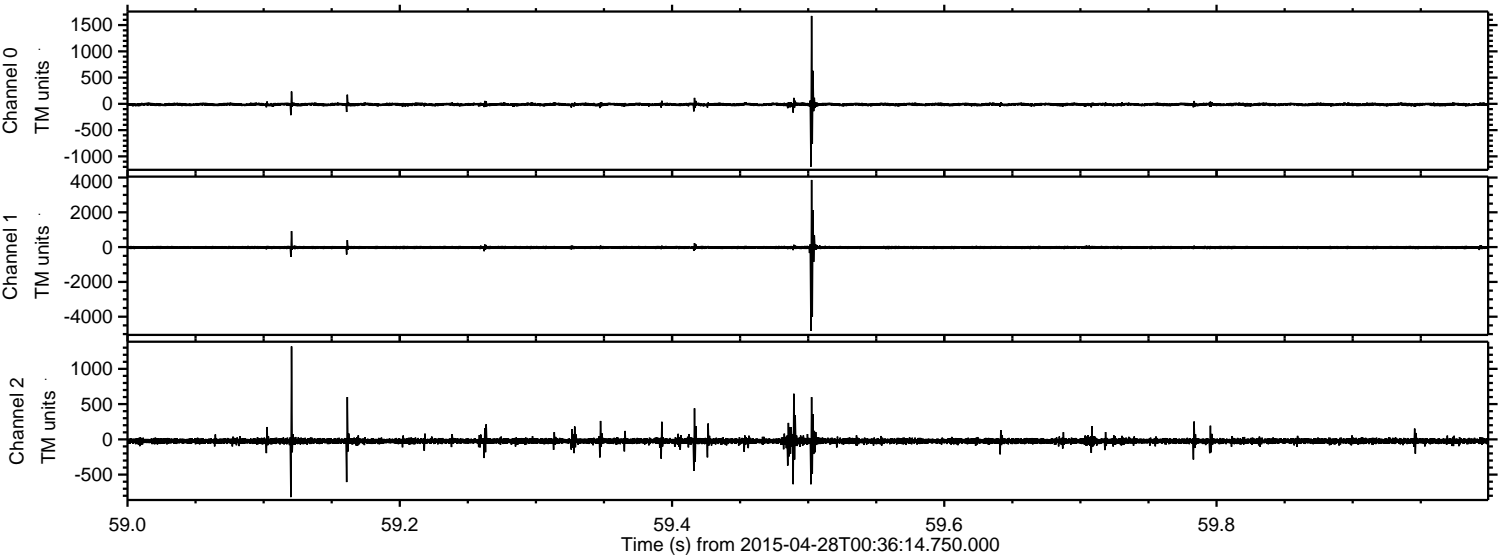



ELMAVAN 3D WAVEFORMS (Measured data sampled at 50 kHz) 49770 packets of 144 samples from 2015-04-28T00:36:14.750.000. Part 15/144

Processed Tue Apr 28 02:43:09 2015 by ELM ver.2012-10-06 from 001\_\_elm20150428\_003613\_\_dat00.bin

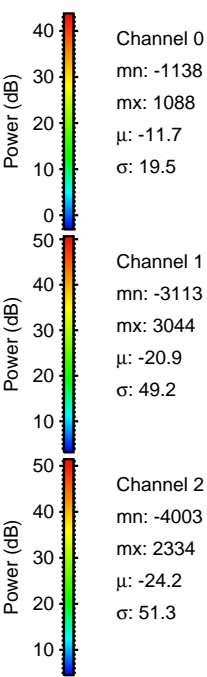
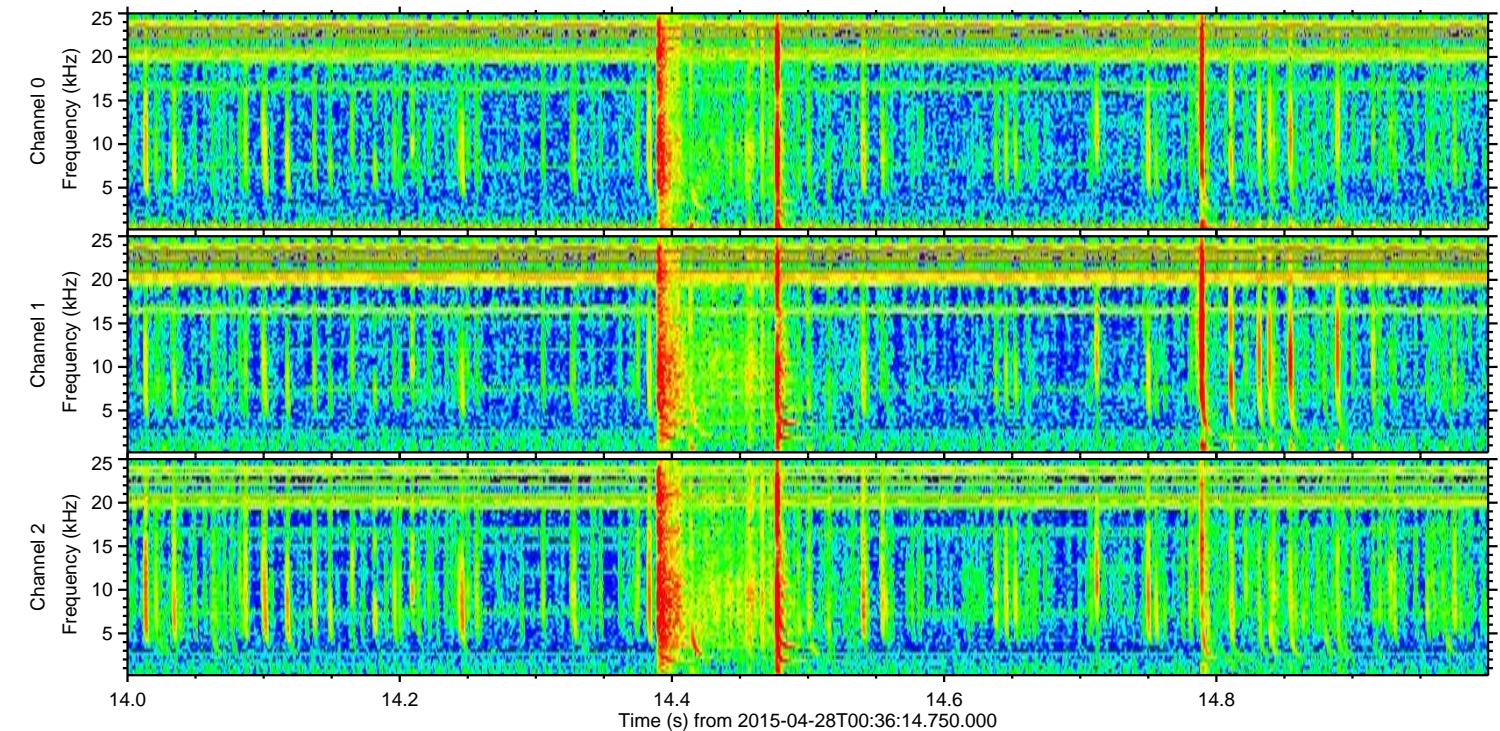
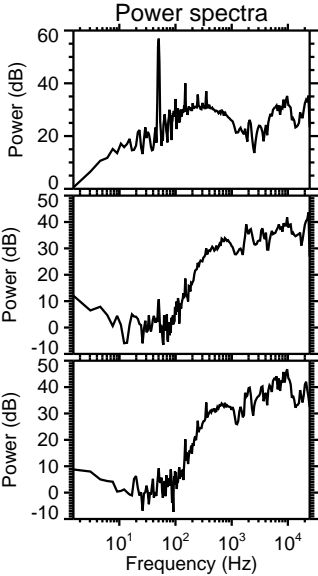
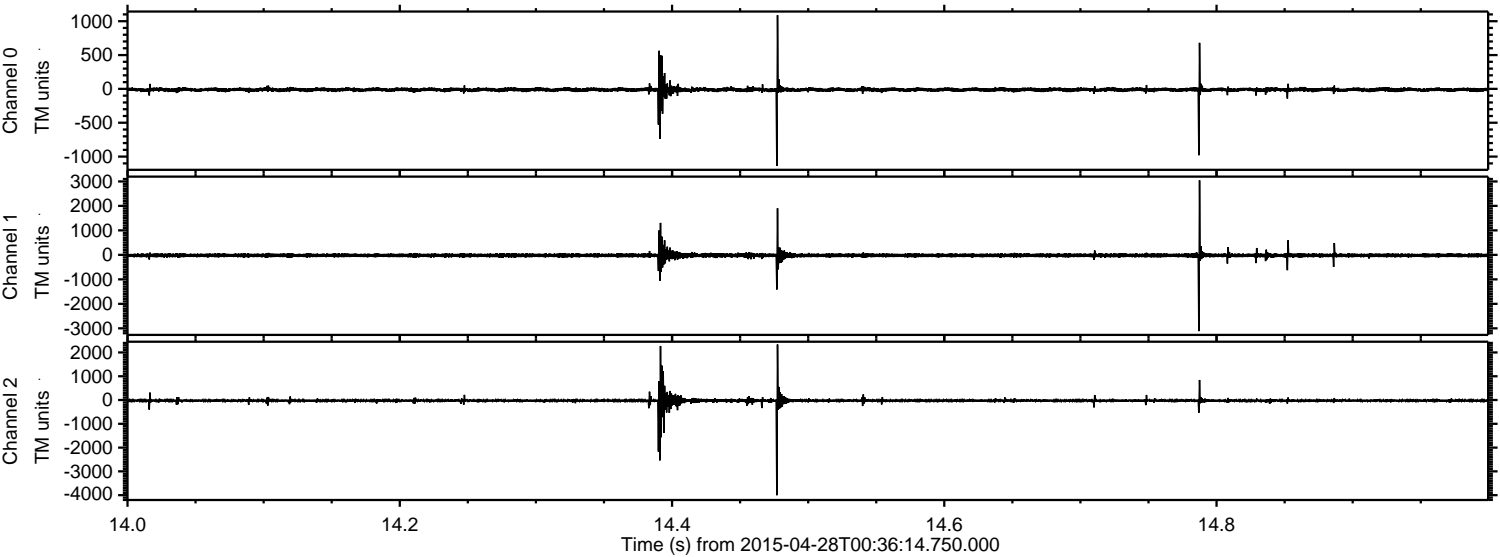

Channel 0  
mn: -1138  
mx: 1088  
 $\mu$ : -11.7  
 $\sigma$ : 19.5

Channel 1  
mn: -3113  
mx: 3044  
 $\mu$ : -20.9  
 $\sigma$ : 49.2

Channel 2  
mn: -4003  
mx: 2334  
 $\mu$ : -24.2  
 $\sigma$ : 51.3



Processed Tue Apr 28 02:43:10 2015 by ELM ver.2012-10-06 from 001\_\_elm20150428\_003613\_\_dat00.bin

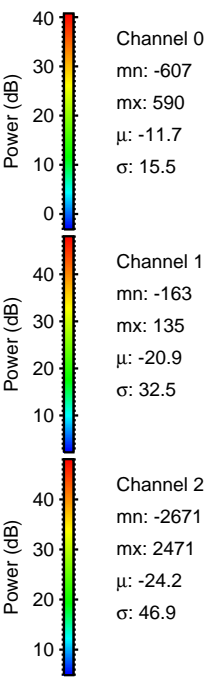
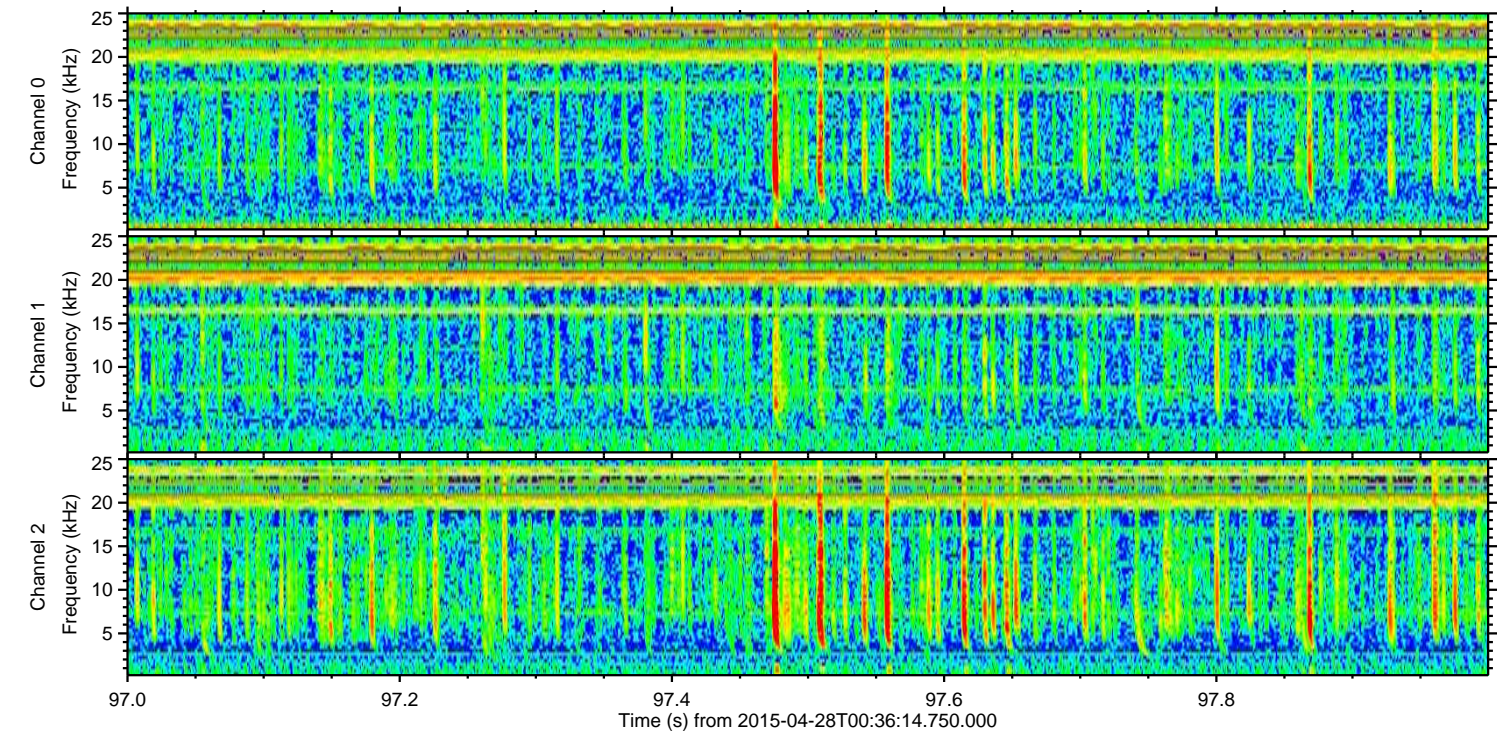
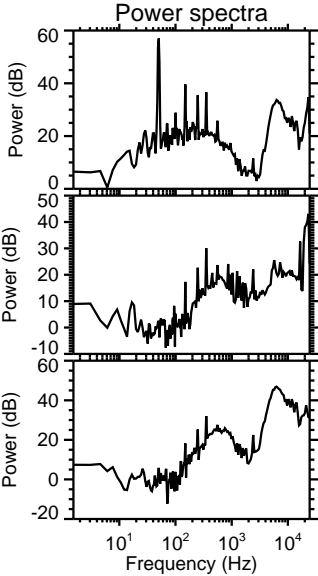
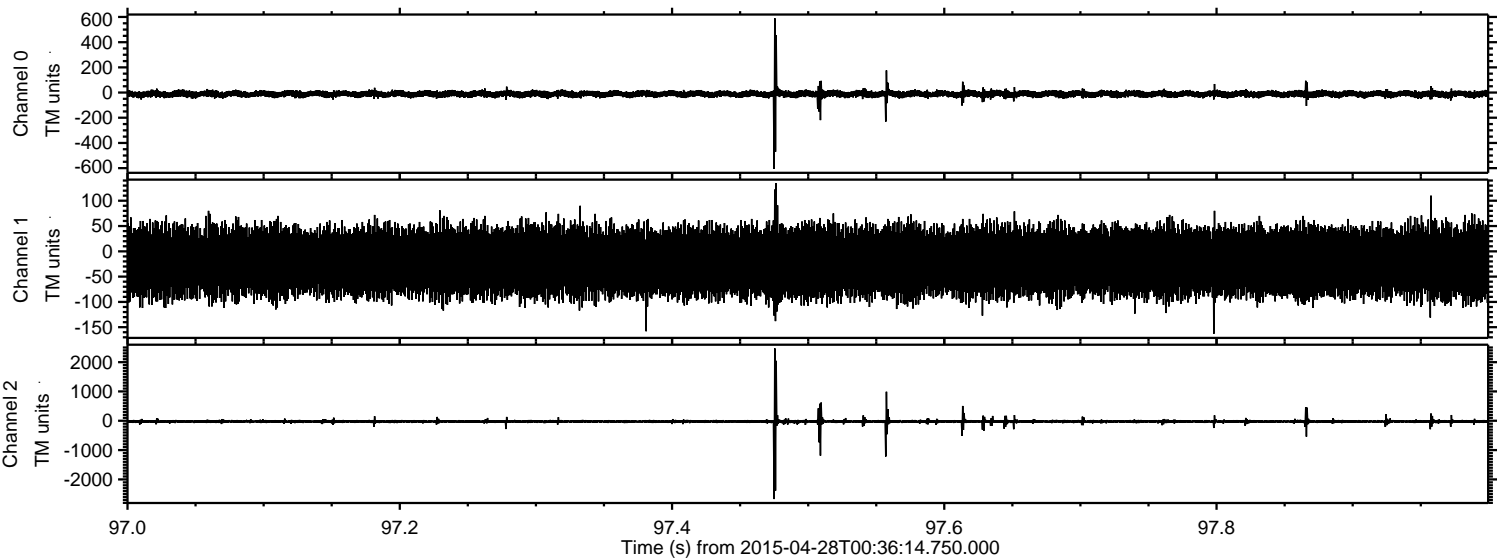



ELMAVAN 3D WAVEFORMS (Measured data sampled at 50 kHz) 49770 packets of 144 samples from 2015-04-28T00:36:14.750.000. Part 131/144

Processed Tue Apr 28 02:43:11 2015 by ELM ver.2012-10-06 from 001\_\_elm20150428\_003613\_\_dat00.bin

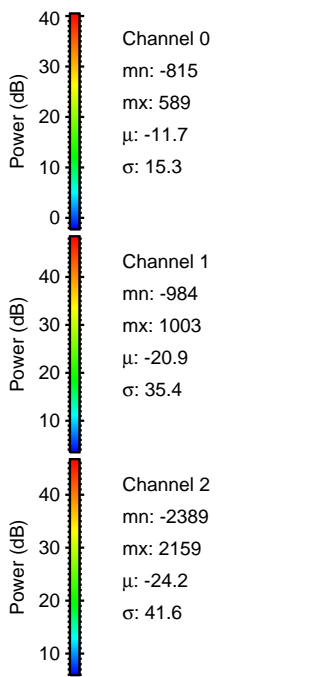
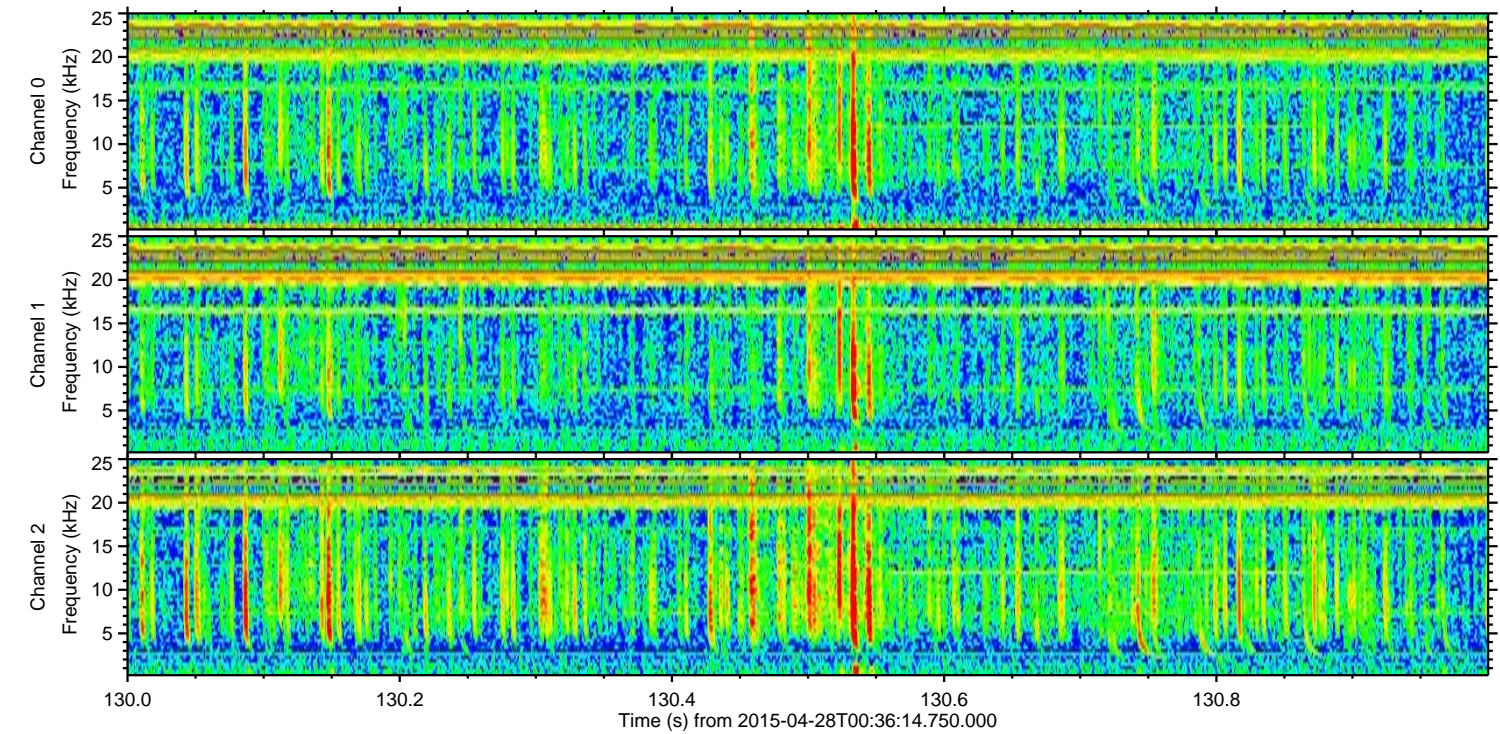
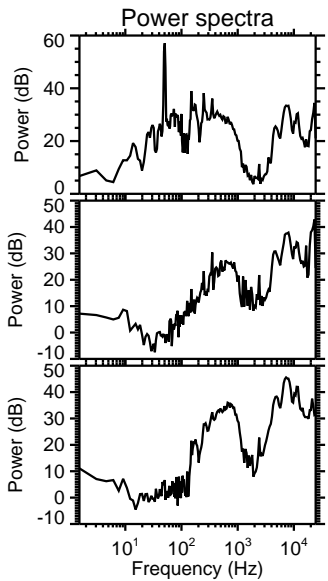
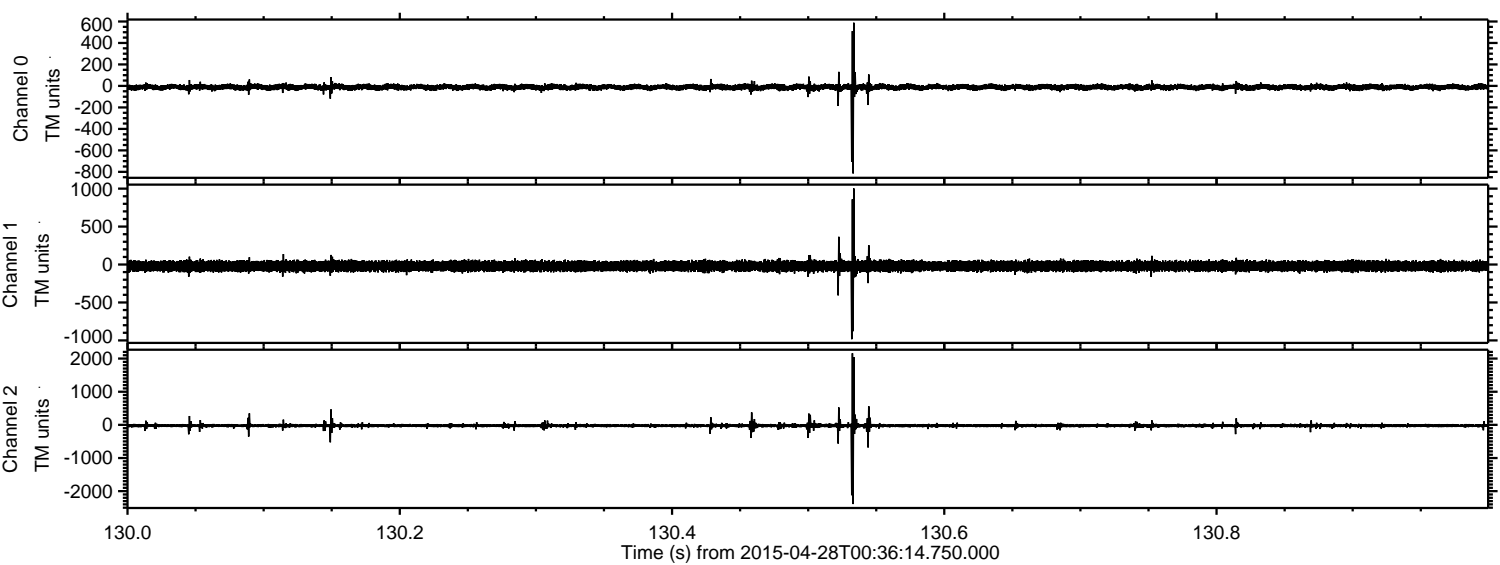



Processed Tue Apr 28 02:43:11 2015 by ELM ver.2012-10-06 from 001\_\_elm20150428\_003613\_\_dat00.bin

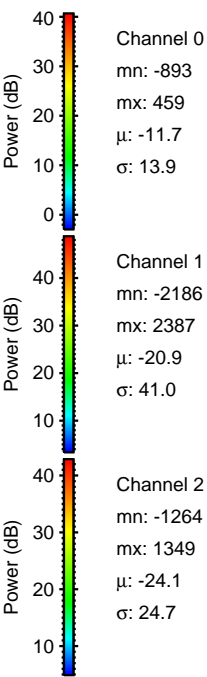
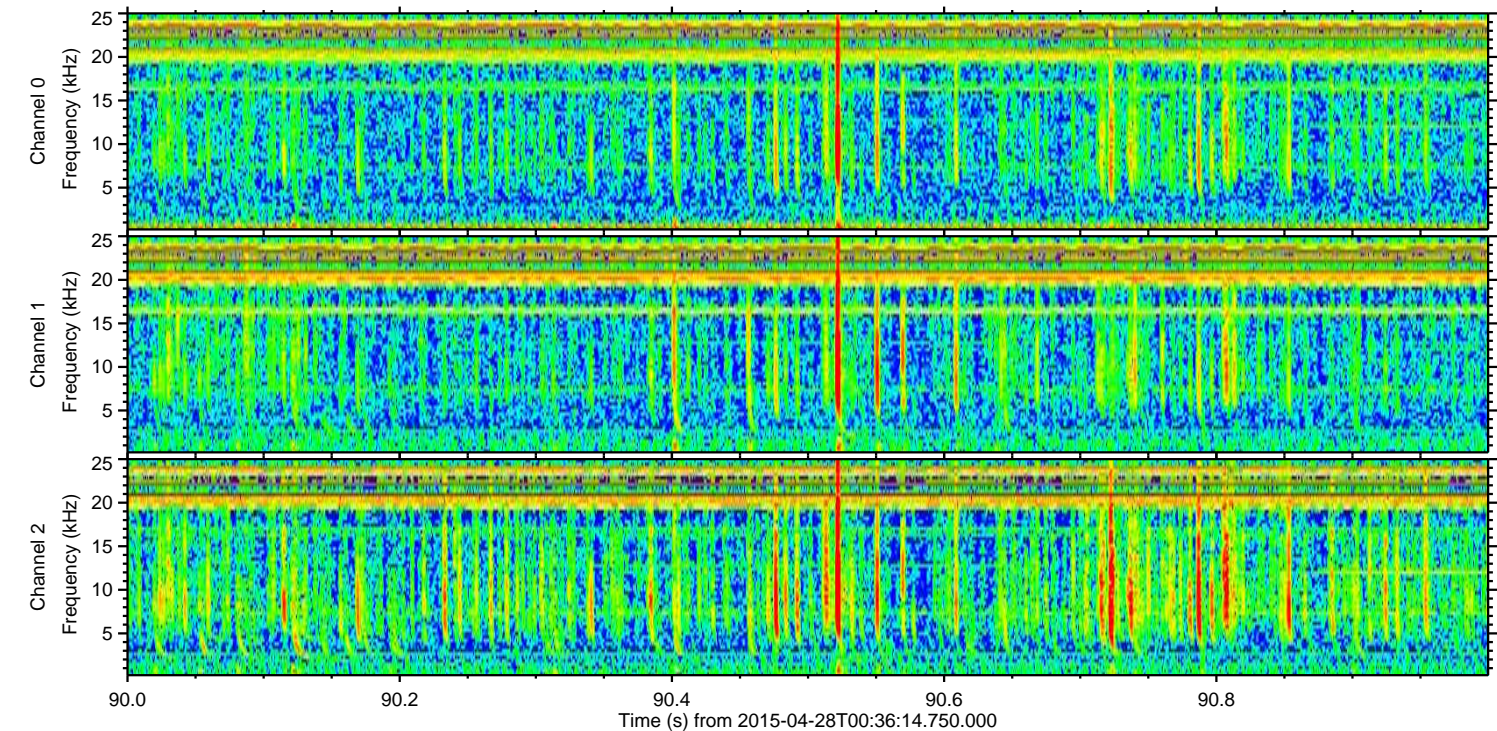
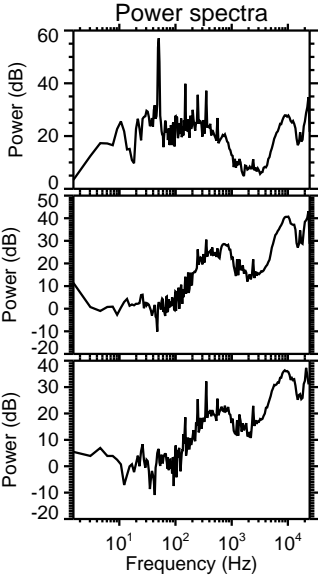
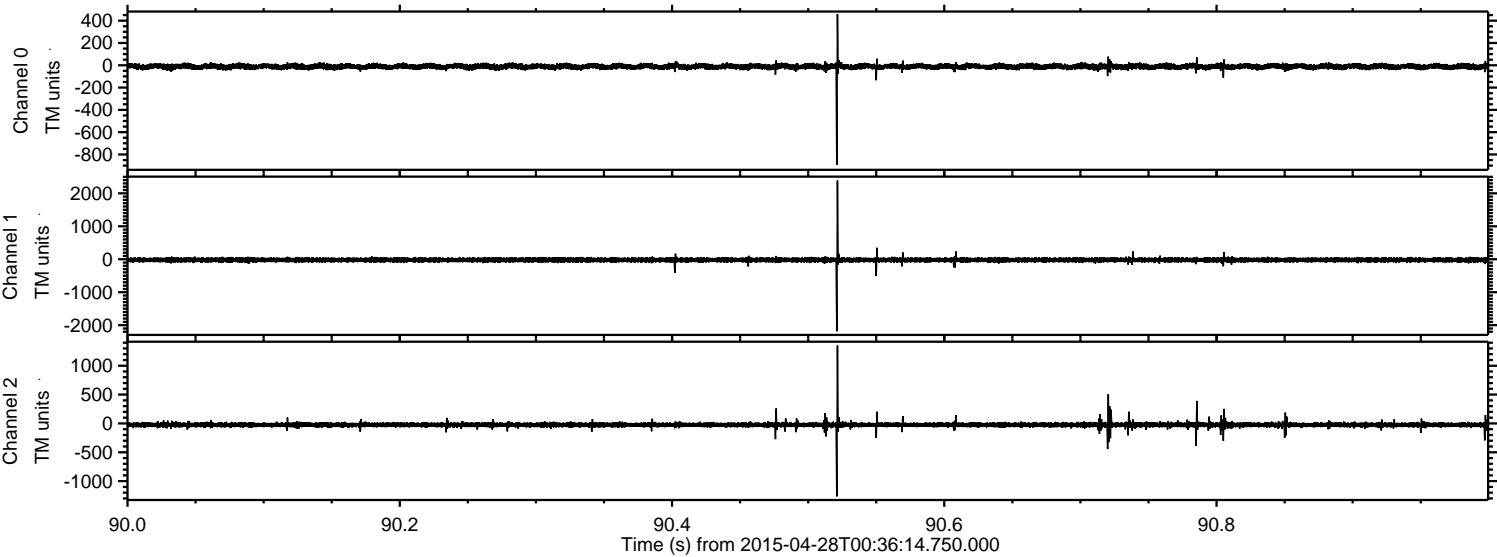



ELMAVAN 3D WAVEFORMS (Measured data sampled at 50 kHz) 49770 packets of 144 samples from 2015-04-28T00:36:14.750.000. Part 113/144

Processed Tue Apr 28 02:43:12 2015 by ELM ver.2012-10-06 from 001\_\_elm20150428\_003613\_\_dat00.bin

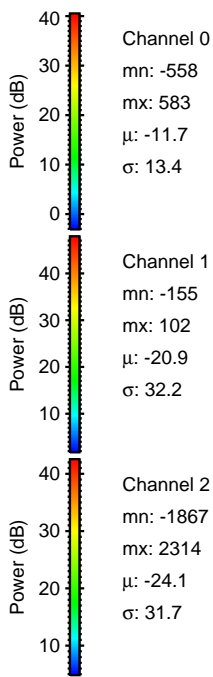
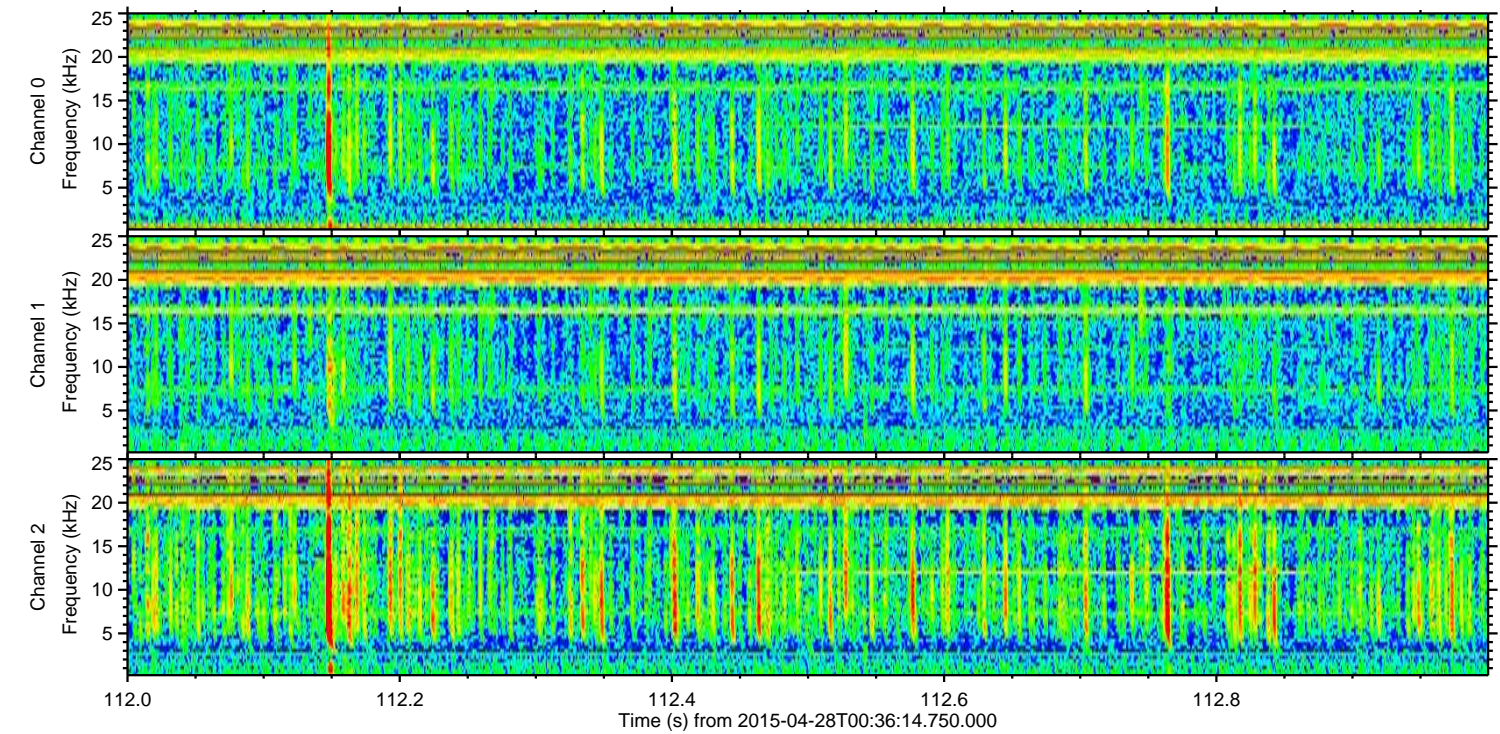
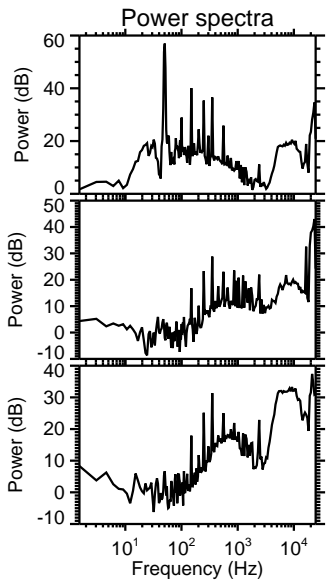
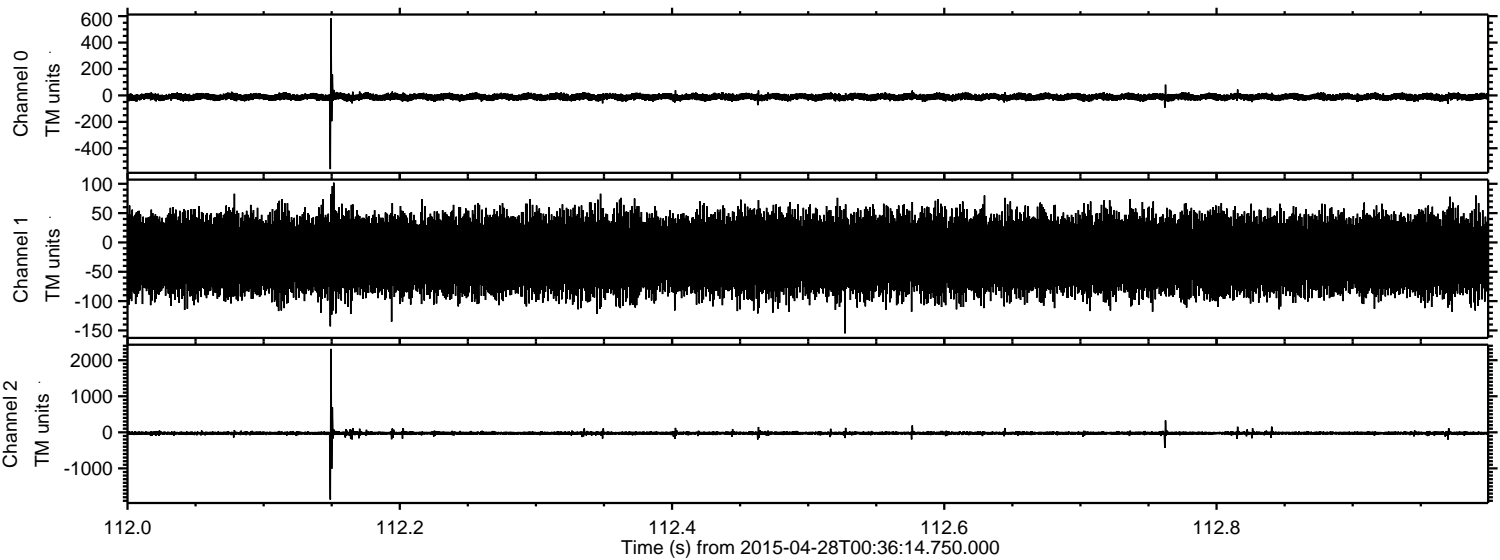

Channel 0  
mn: -558  
mx: 583  
 $\mu$ : -11.7  
 $\sigma$ : 13.4

Channel 1  
mn: -155  
mx: 102  
 $\mu$ : -20.9  
 $\sigma$ : 32.2

Channel 2  
mn: -1867  
mx: 2314  
 $\mu$ : -24.1  
 $\sigma$ : 31.7



Processed Tue Apr 28 02:43:13 2015 by ELM ver.2012-10-06 from 001\_\_elm20150428\_003613\_\_dat00.bin

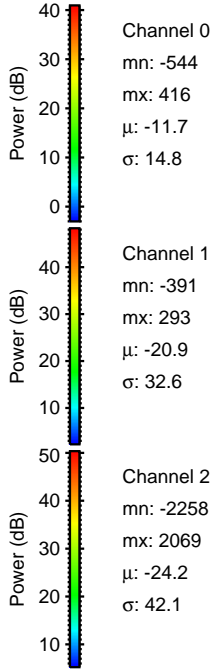
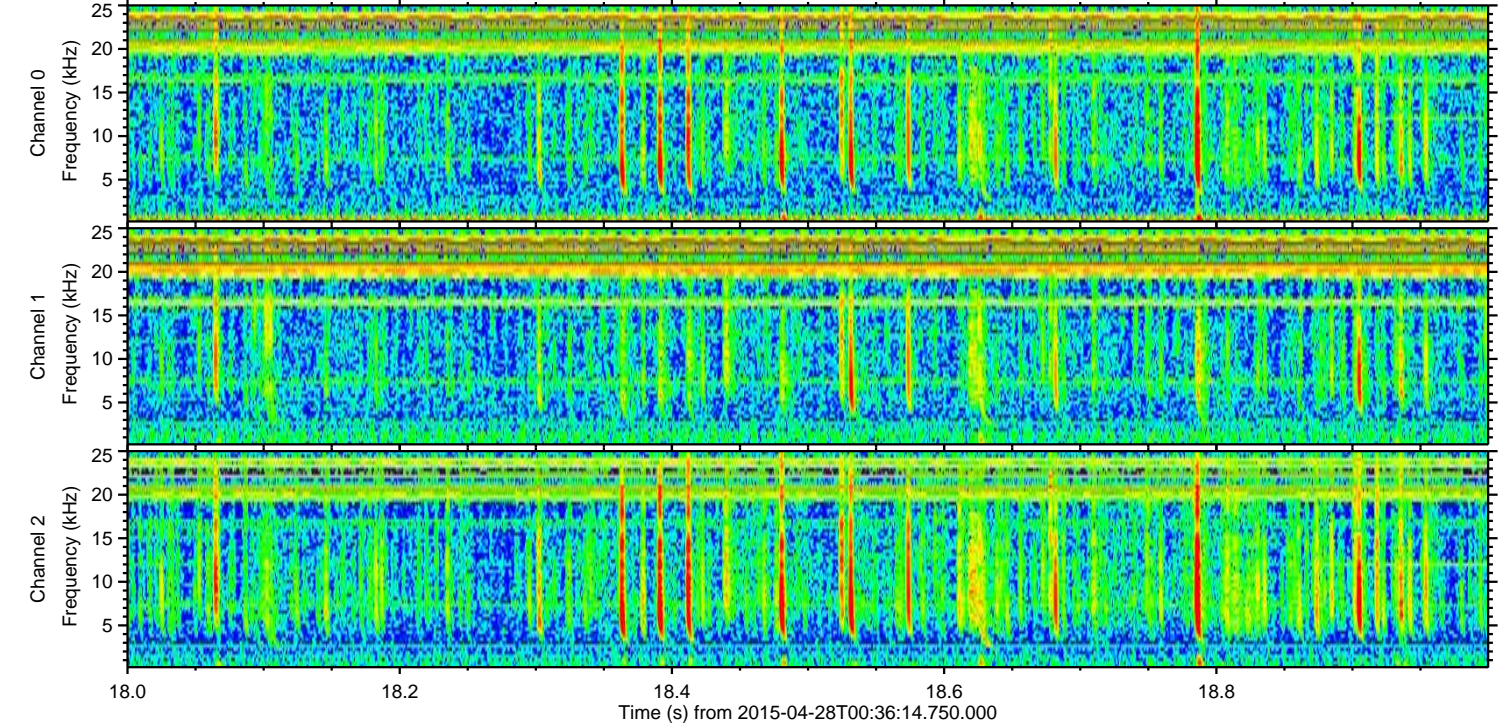
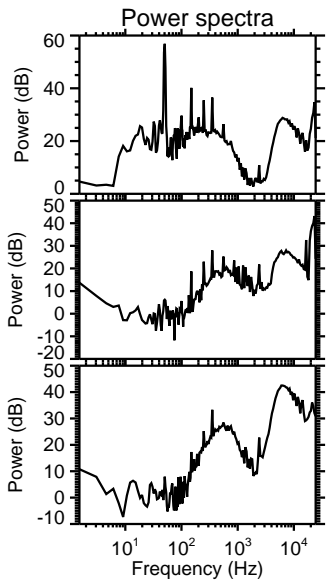
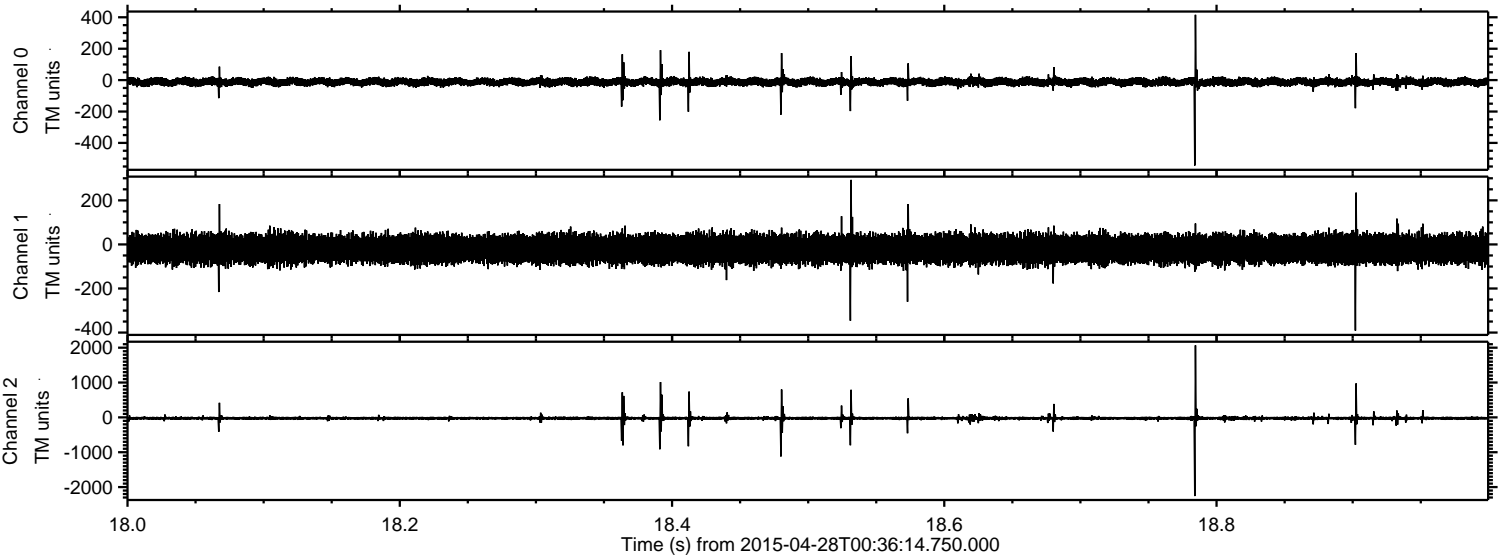



Processed Tue Apr 28 02:43:14 2015 by ELM ver.2012-10-06 from 001\_\_elm20150428\_003613\_\_dat00.bin

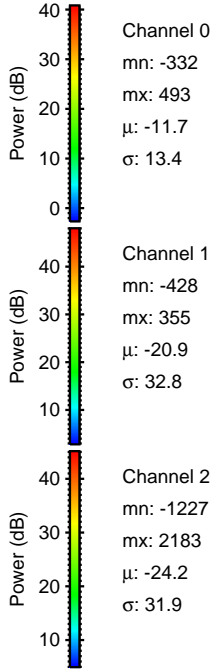
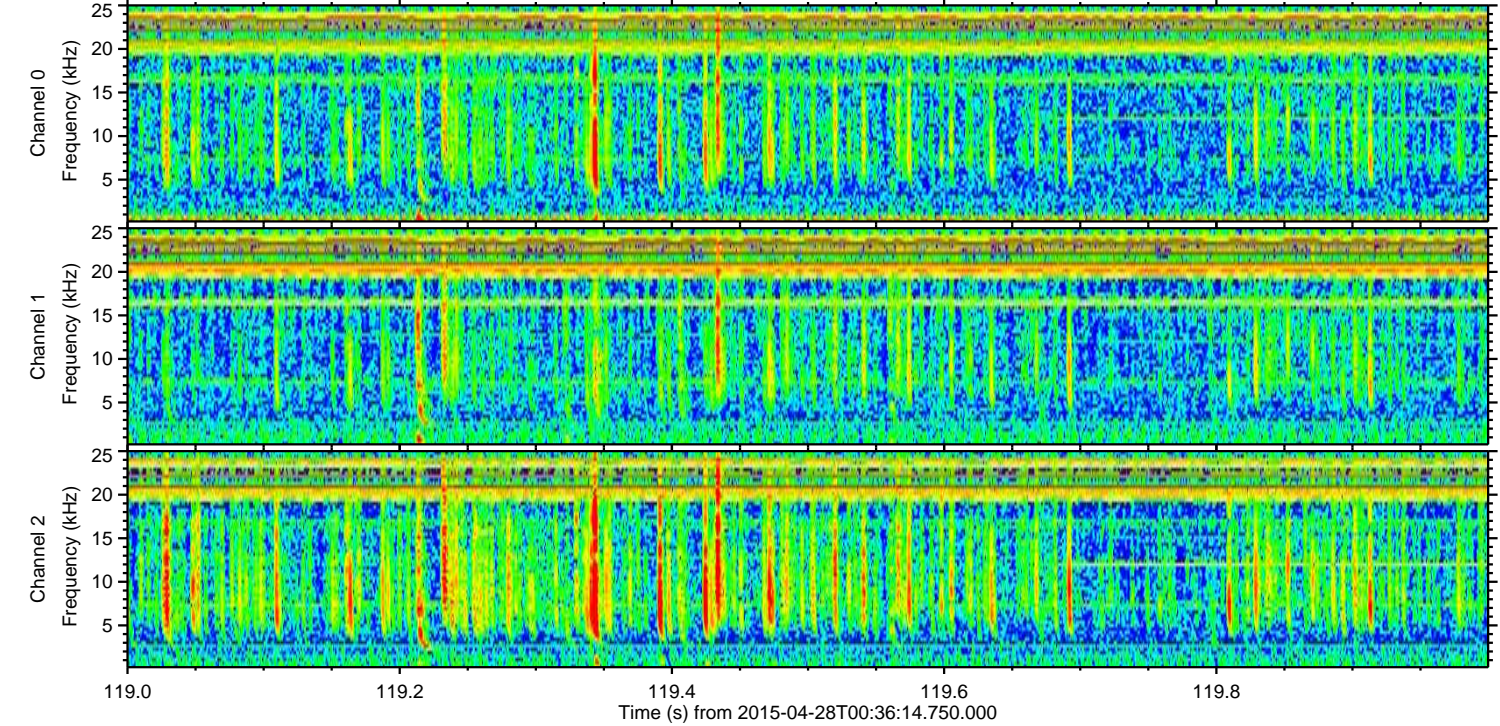
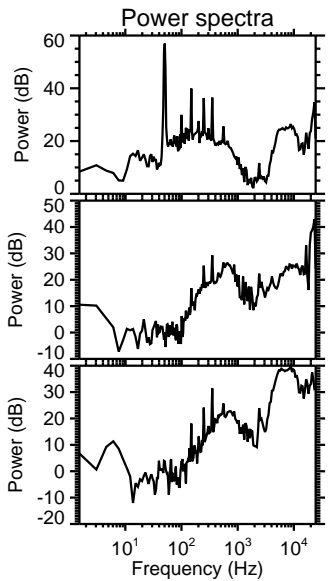
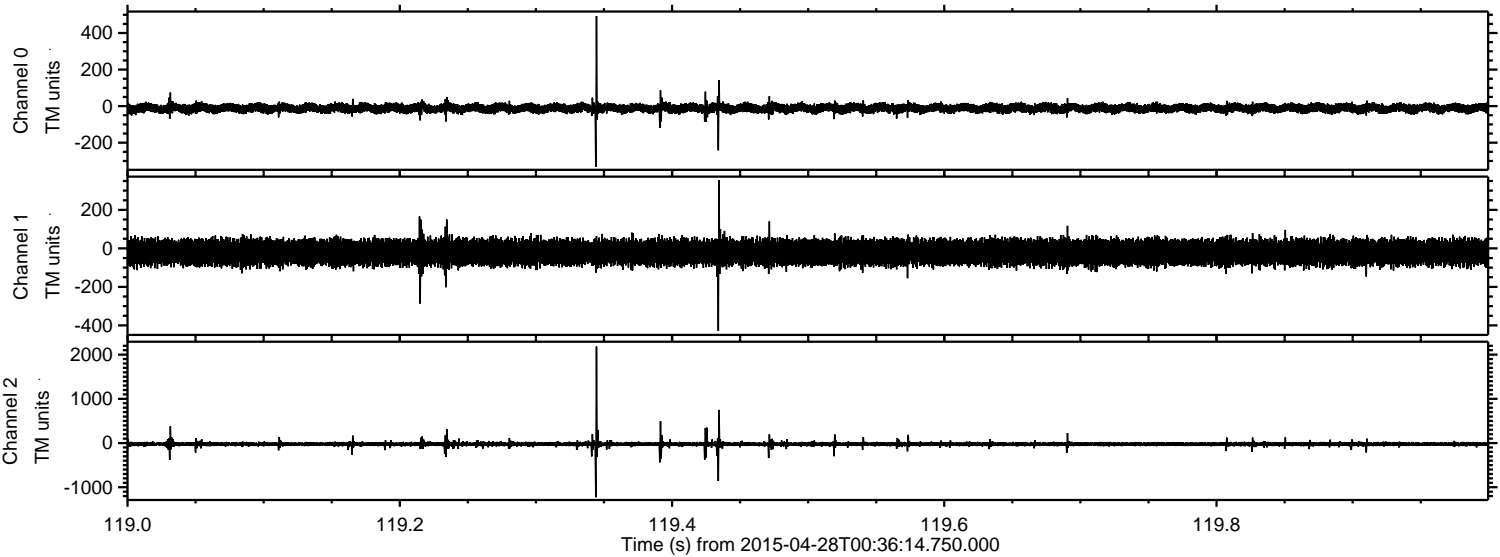



ELMAVAN 3D WAVEFORMS (Measured data sampled at 50 kHz) 49770 packets of 144 samples from 2015-04-28T00:36:14.750.000. Part 46/144

Processed Tue Apr 28 02:43:15 2015 by ELM ver.2012-10-06 from 001\_\_elm20150428\_003613\_\_dat00.bin

