

# ELMAVAN 3D WAVEFORMS (Measured data sampled at 50 kHz) 49771 packets of 144 samples from 2015-04-28T00:01:13.695.999.

Processed Tue Apr 28 02:08:03 2015 by ELM ver.2012-10-06 from 001\_\_elm20150428\_000112\_\_dat00.bin

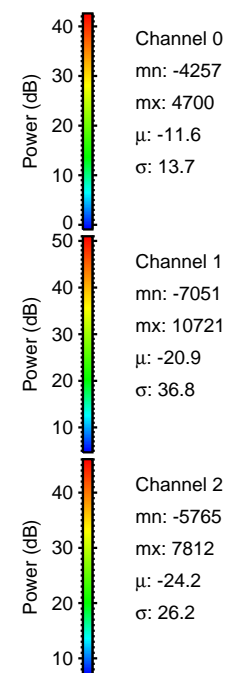

Processed Tue Apr 28 02:08:15 2015 by ELM ver.2012-10-06 from 001\_\_elm20150428\_000112\_\_dat00.bin

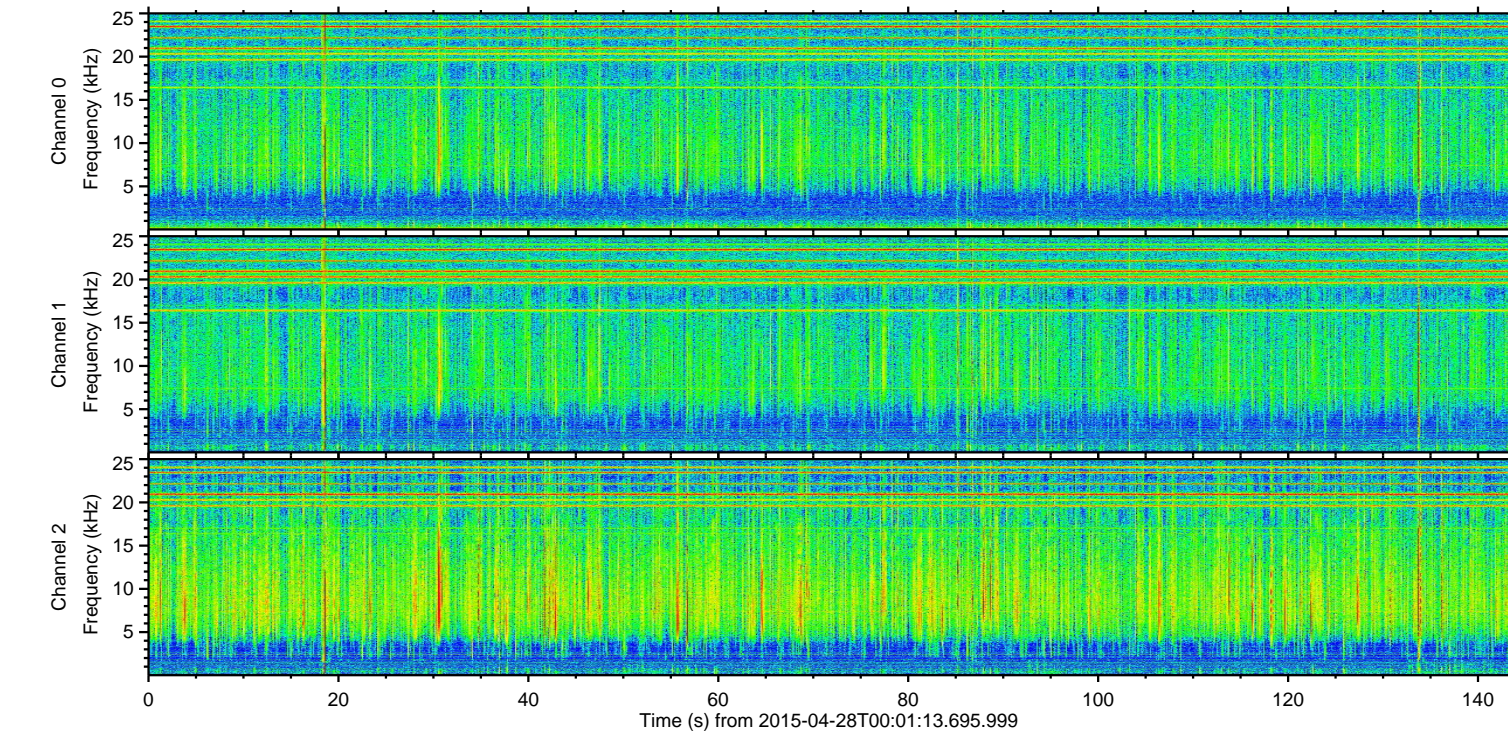
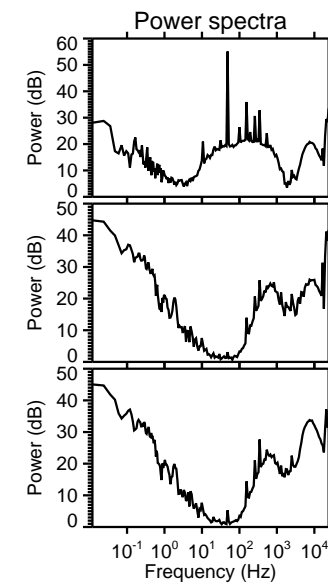
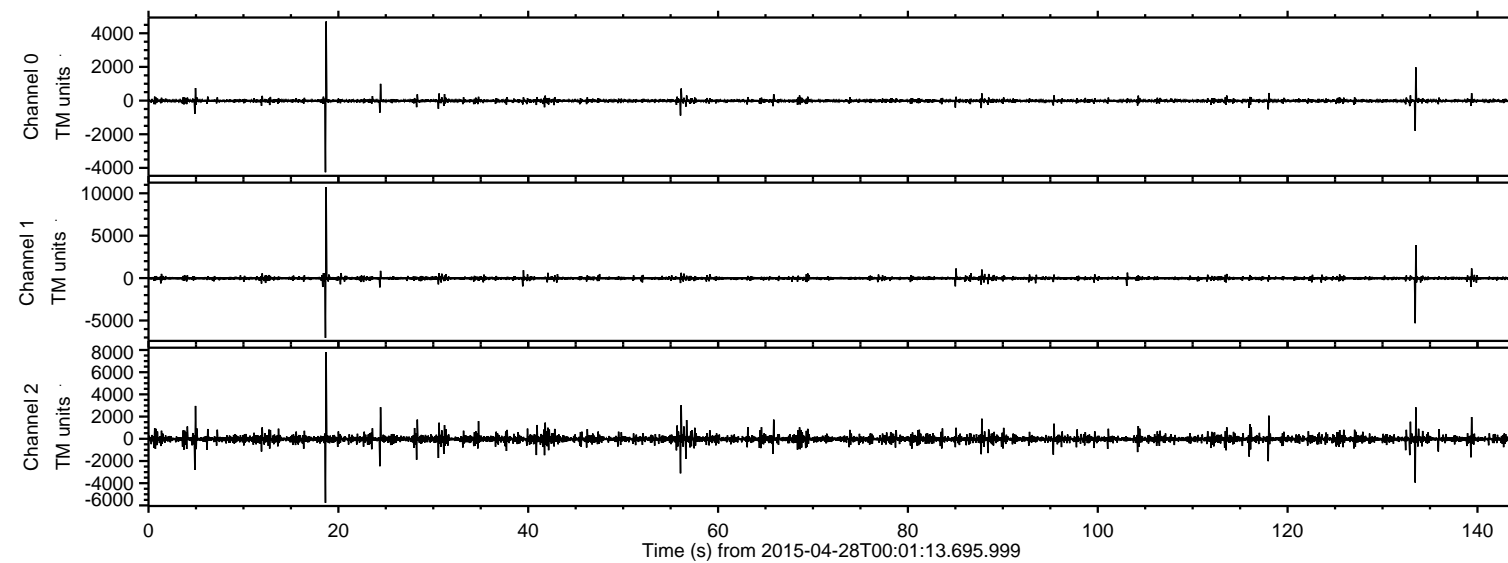
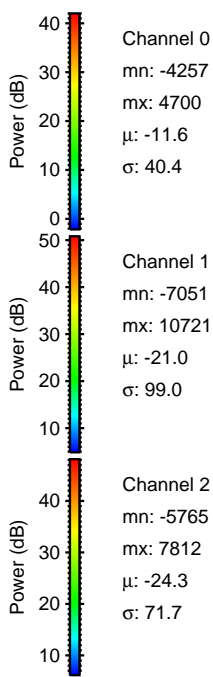
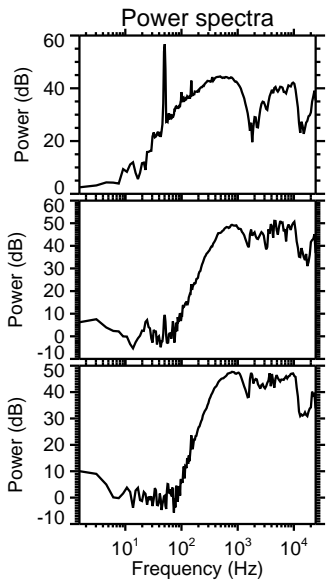
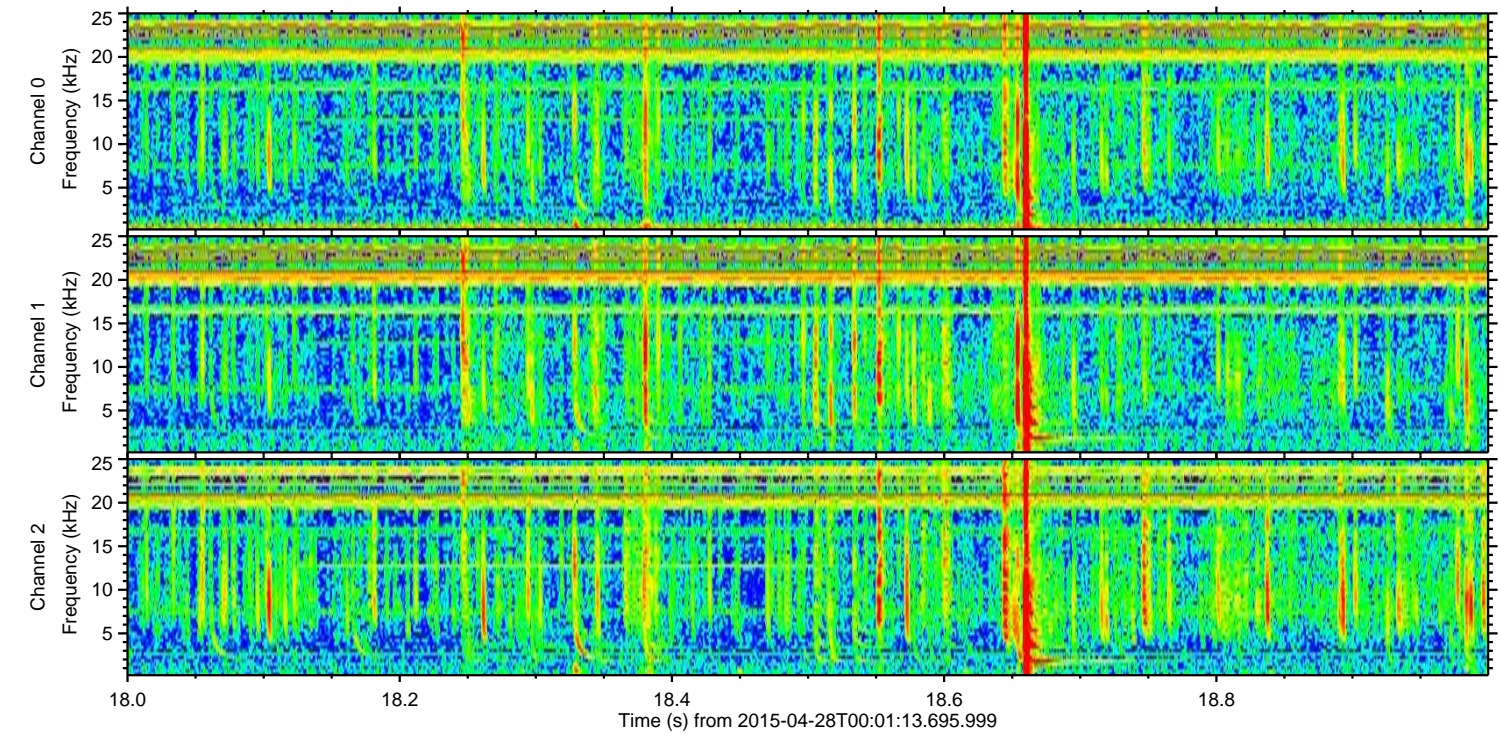
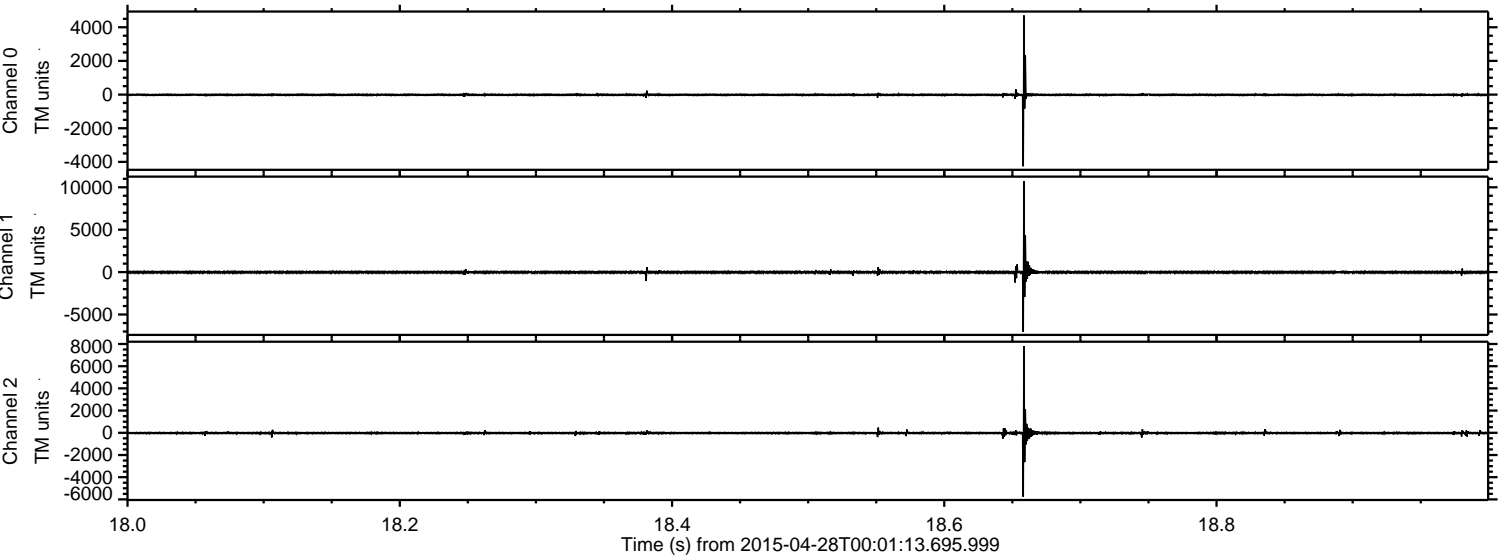

ELMAVAN 3D WAVEFORMS (Measured data sampled at 50 kHz) 49771 packets of 144 samples from 2015-04-28T00:01:13.695.999. Part 134/144

Processed Tue Apr 28 02:08:16 2015 by ELM ver.2012-10-06 from 001\_\_elm20150428\_000112\_\_dat00.bin

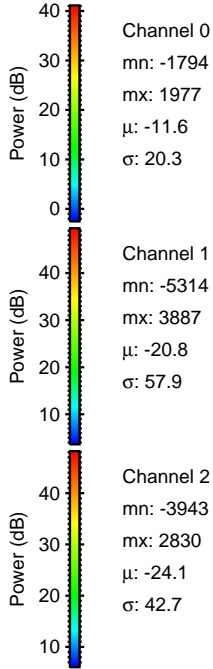
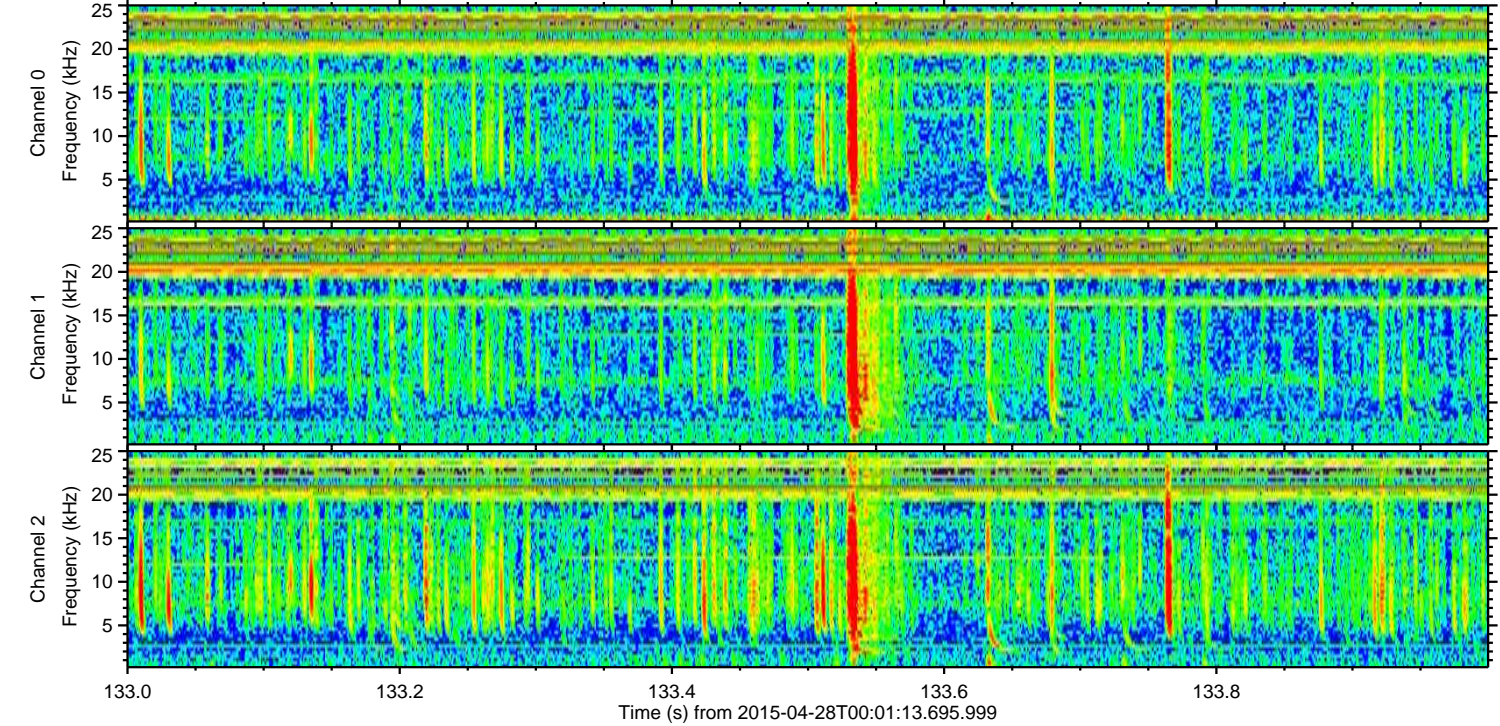
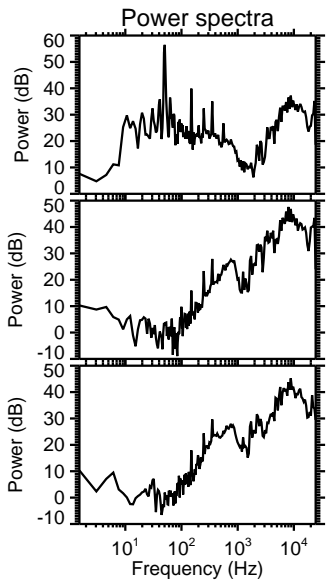
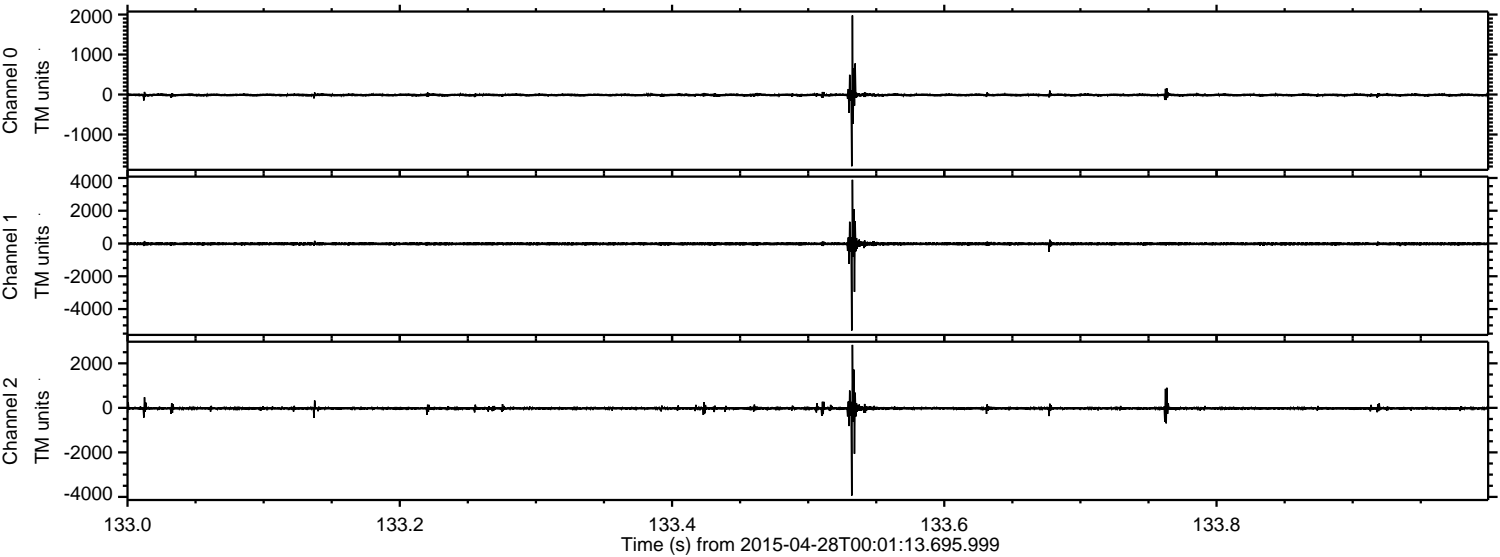

Channel 0  
mn: -1794  
mx: 1977  
 $\mu$ : -11.6  
 $\sigma$ : 20.3

Channel 1  
mn: -5314  
mx: 3887  
 $\mu$ : -20.8  
 $\sigma$ : 57.9

Channel 2  
mn: -3943  
mx: 2830  
 $\mu$ : -24.1  
 $\sigma$ : 42.7

Processed Tue Apr 28 02:08:17 2015 by ELM ver.2012-10-06 from 001\_\_elm20150428\_000112\_\_dat00.bin

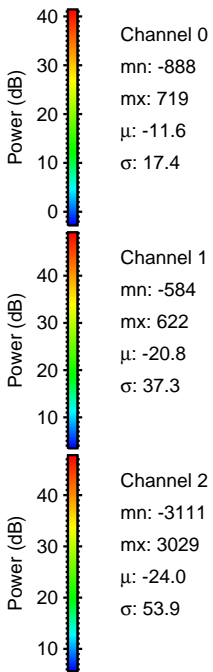
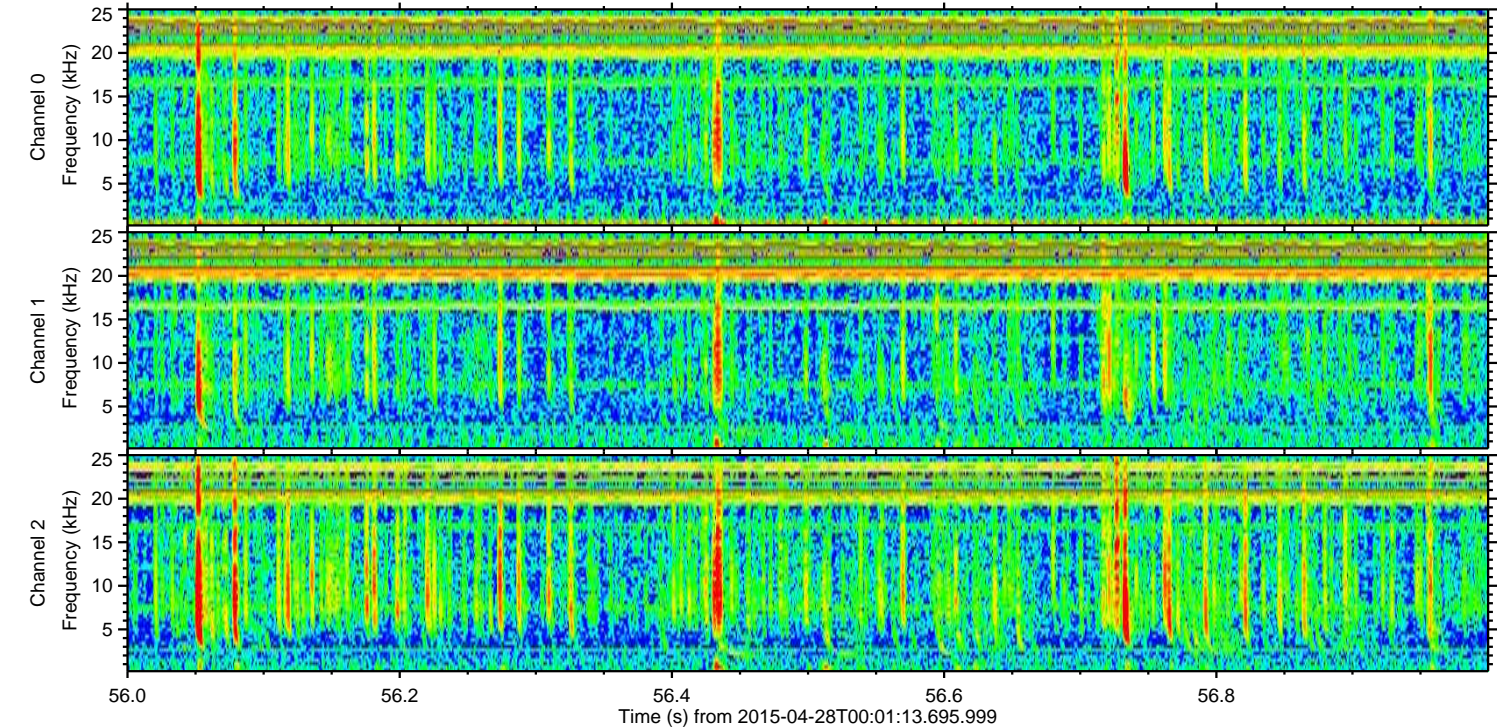
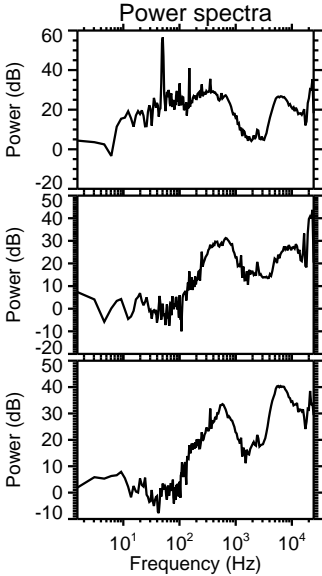
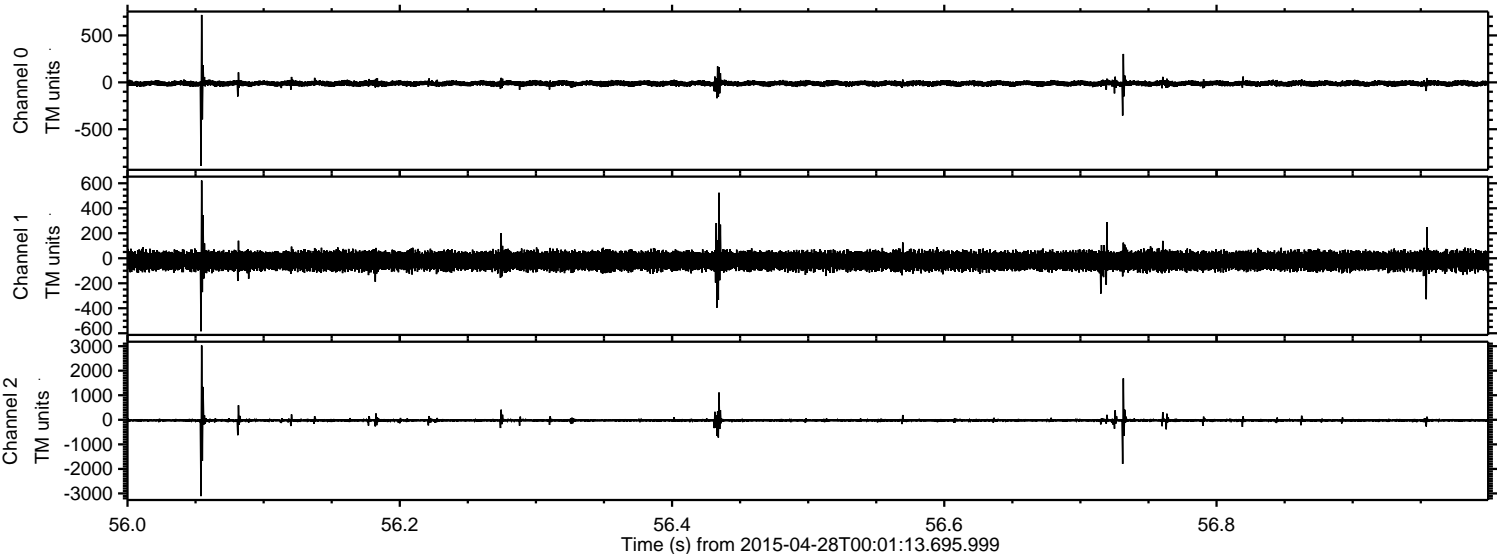

Processed Tue Apr 28 02:08:18 2015 by ELM ver.2012-10-06 from 001\_\_elm20150428\_000112\_\_dat00.bin

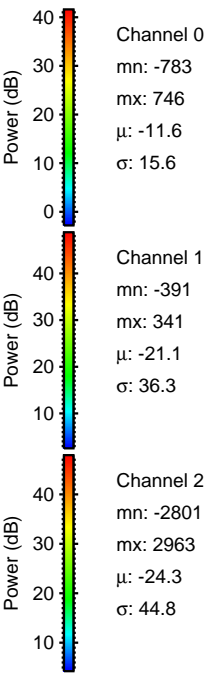
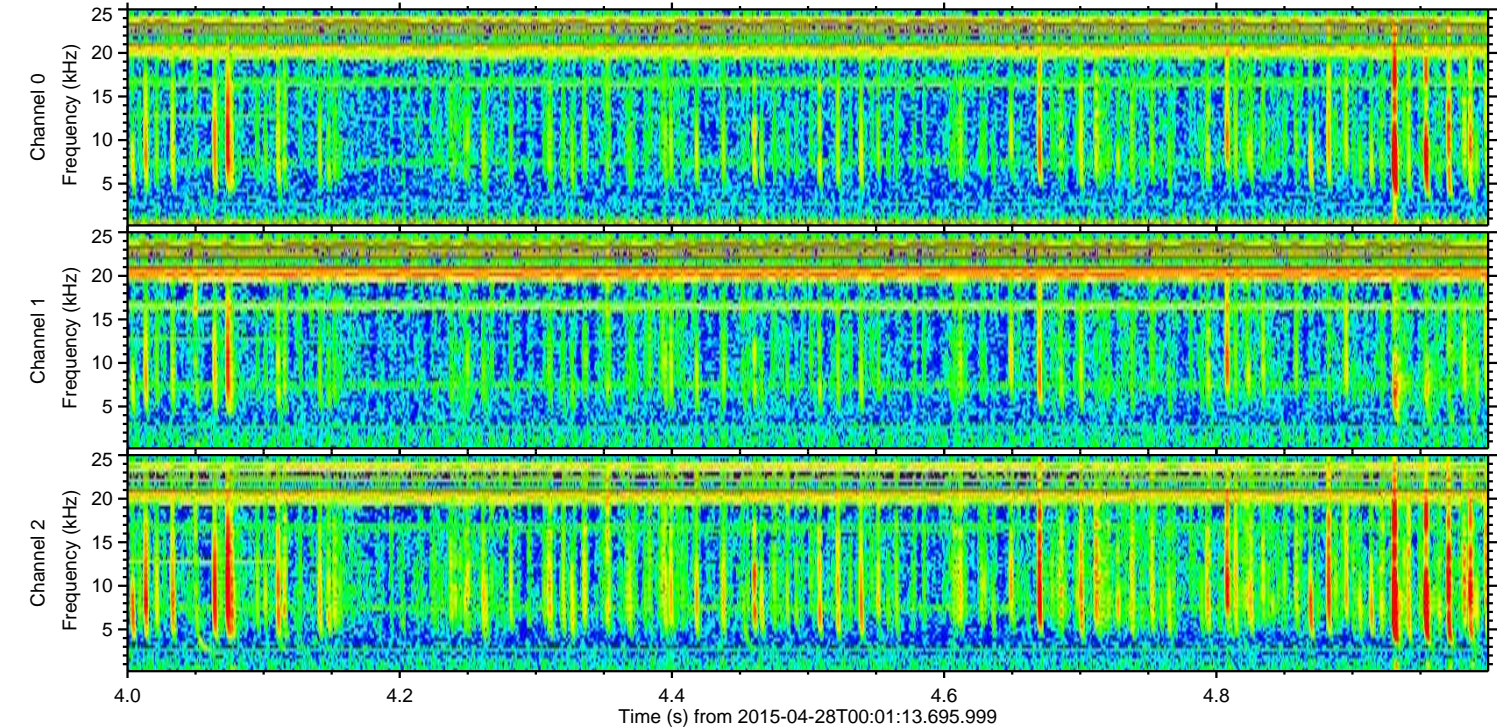
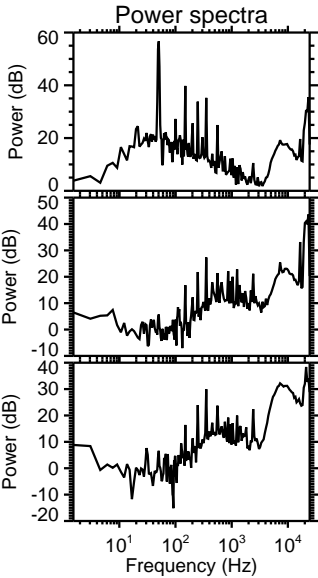
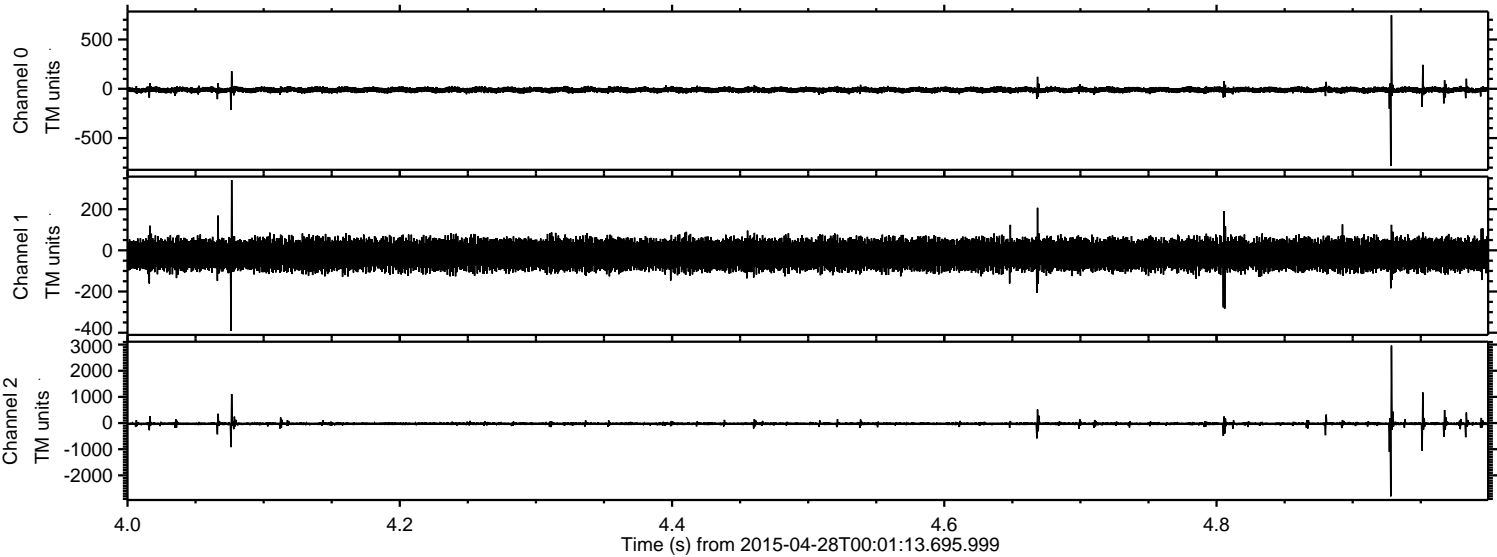

Processed Tue Apr 28 02:08:18 2015 by ELM ver.2012-10-06 from 001\_\_elm20150428\_000112\_\_dat00.bin

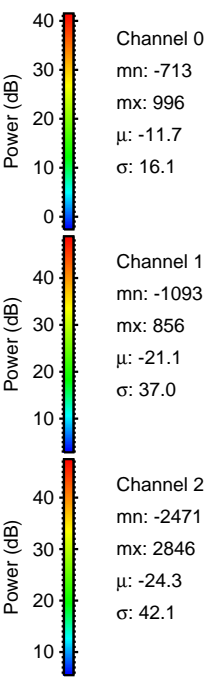
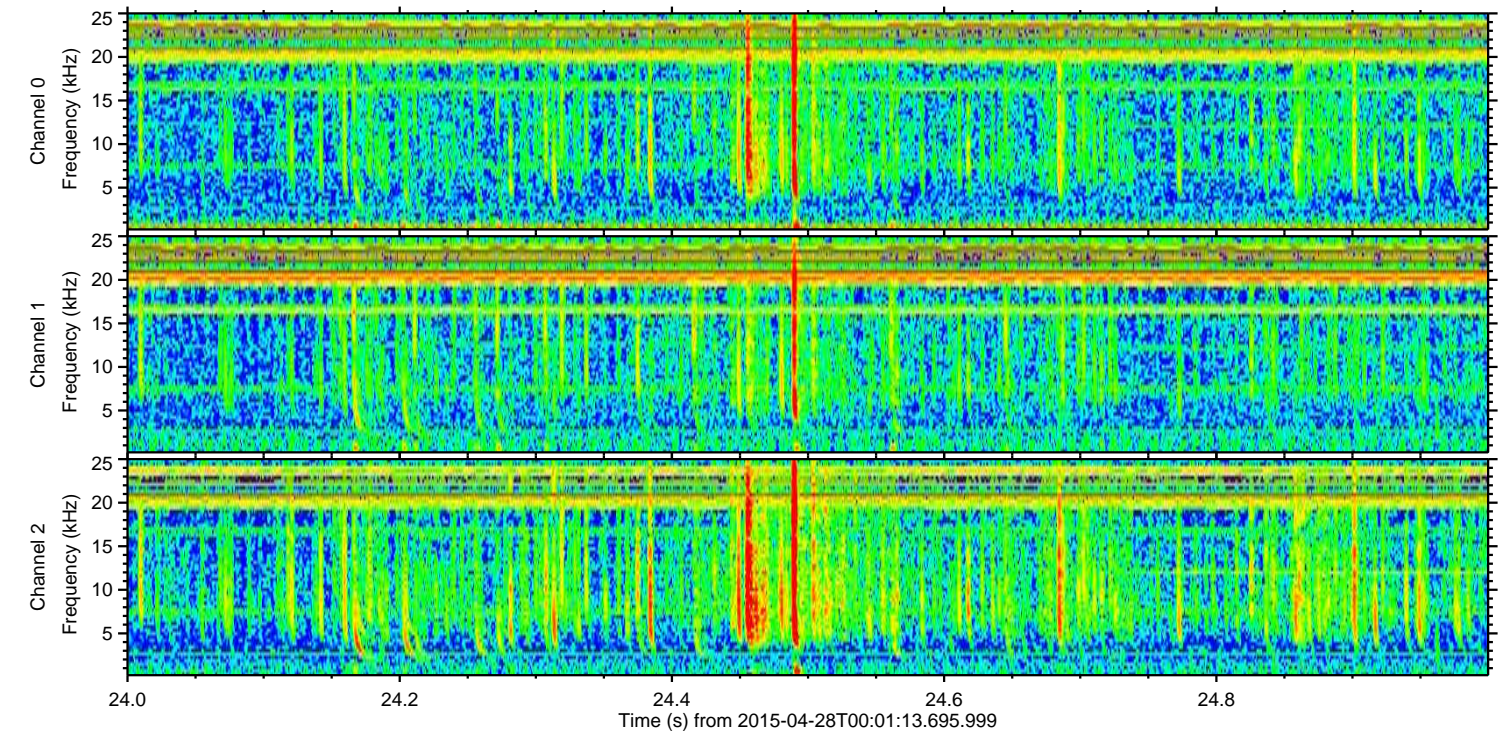
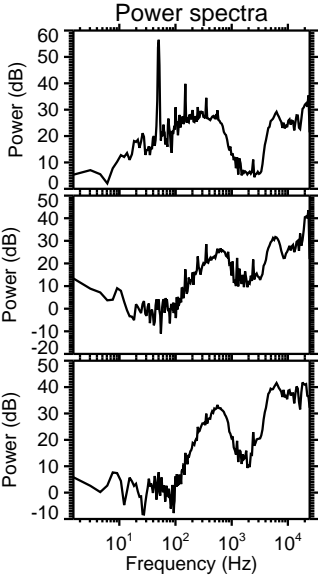
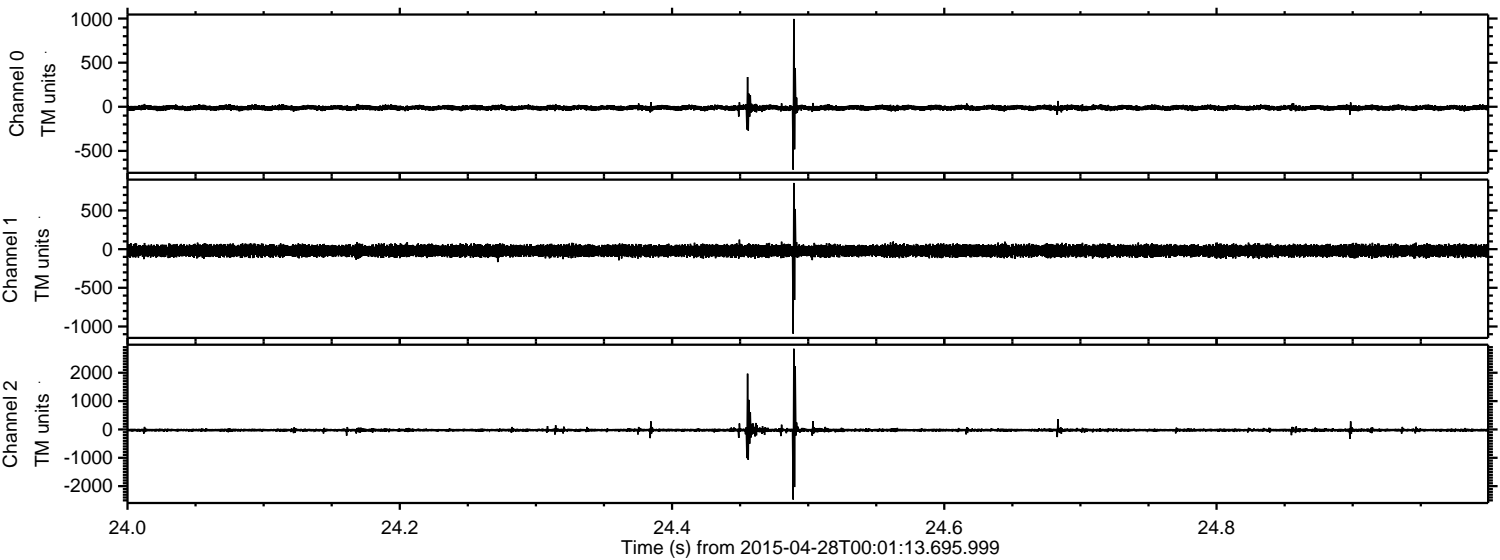

ELMAVAN 3D WAVEFORMS (Measured data sampled at 50 kHz) 49771 packets of 144 samples from 2015-04-28T00:01:13.695.999. Part 118/144

Processed Tue Apr 28 02:08:19 2015 by ELM ver.2012-10-06 from 001\_\_elm20150428\_000112\_\_dat00.bin

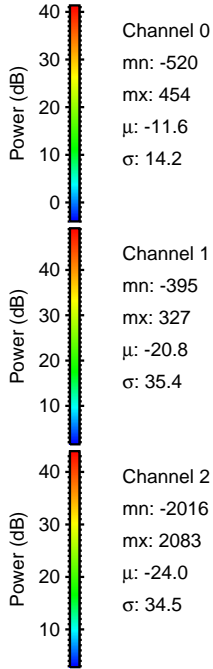
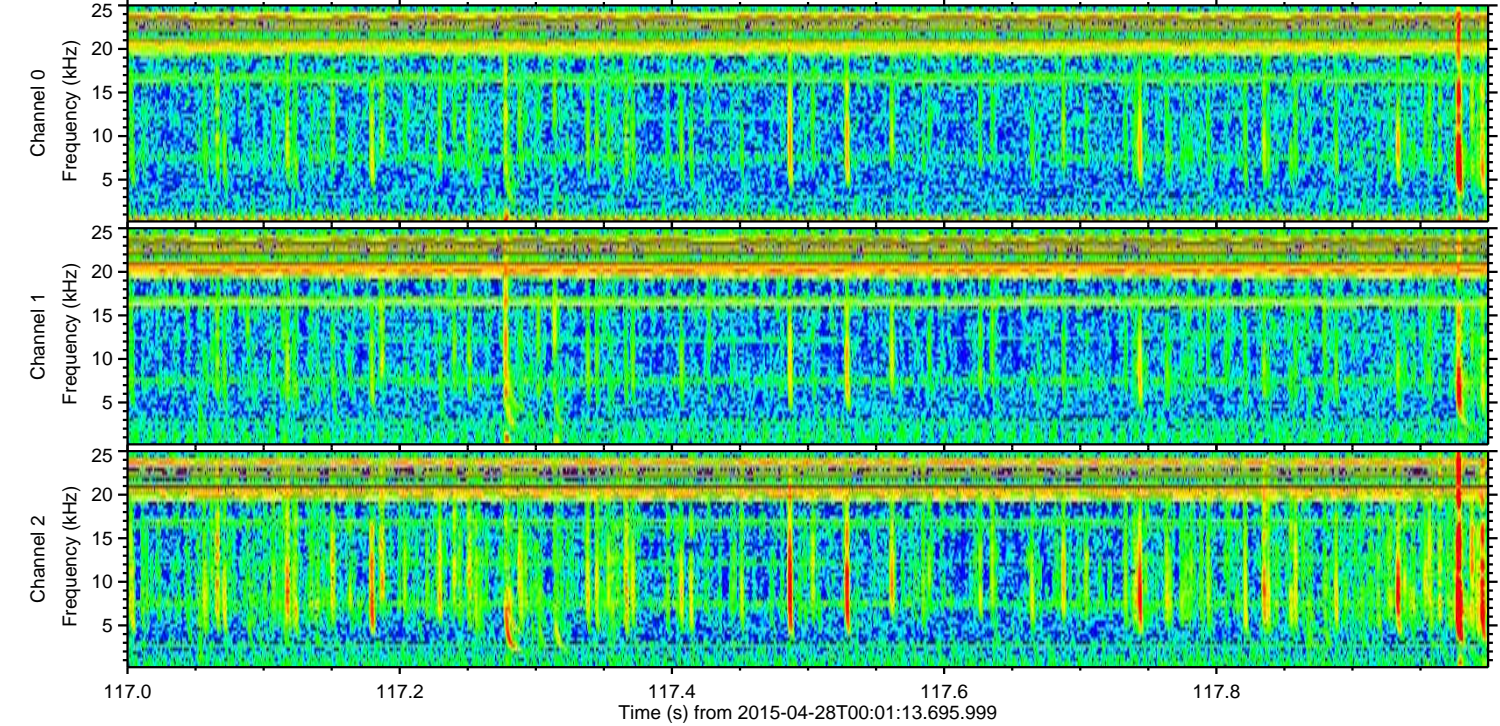
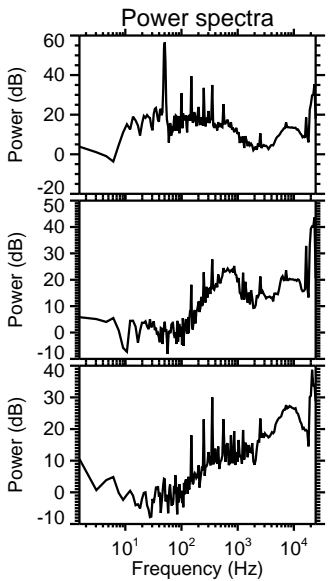
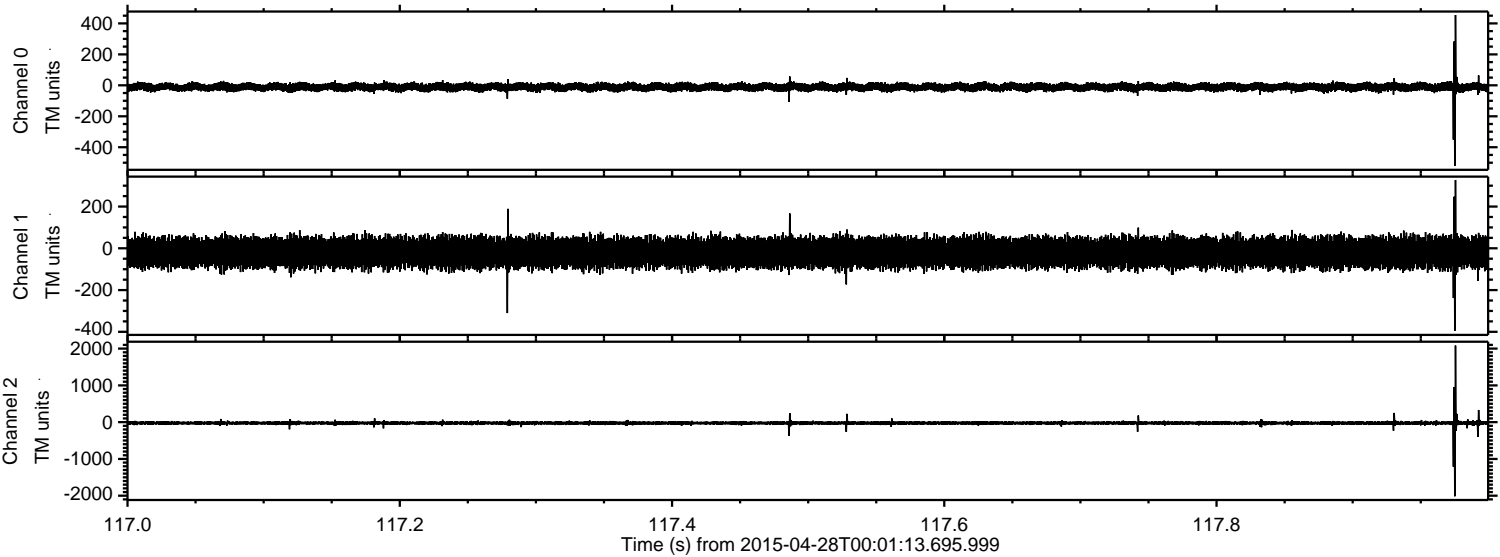

Processed Tue Apr 28 02:08:20 2015 by ELM ver.2012-10-06 from 001\_\_elm20150428\_000112\_\_dat00.bin

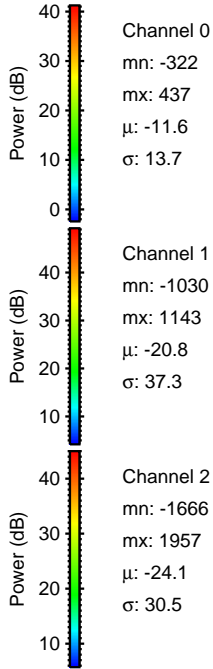
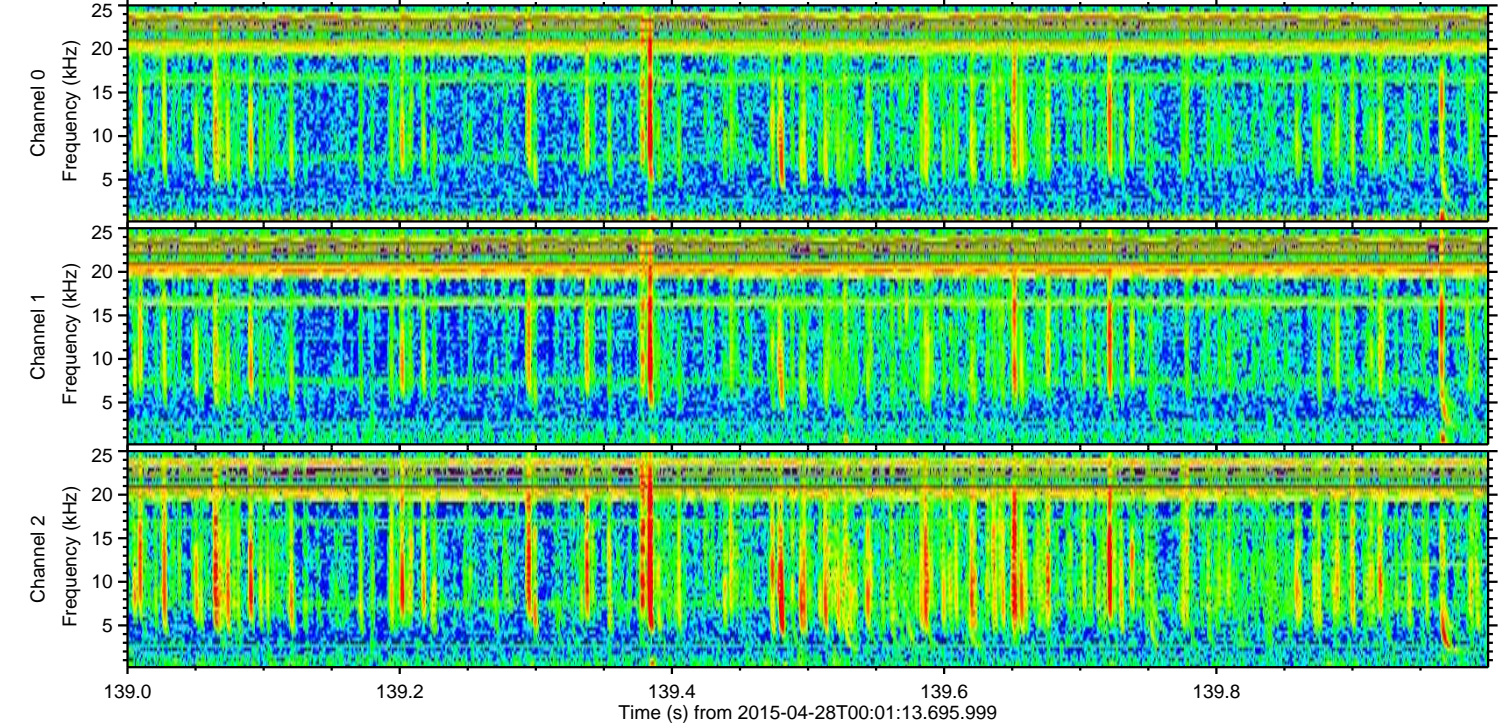
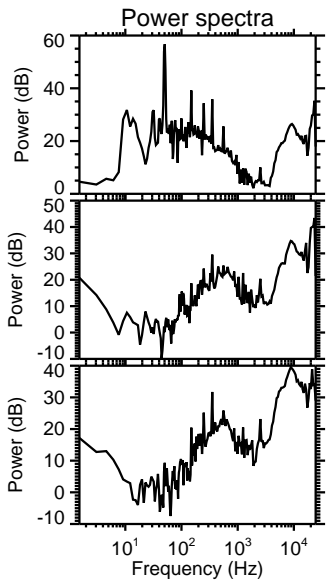
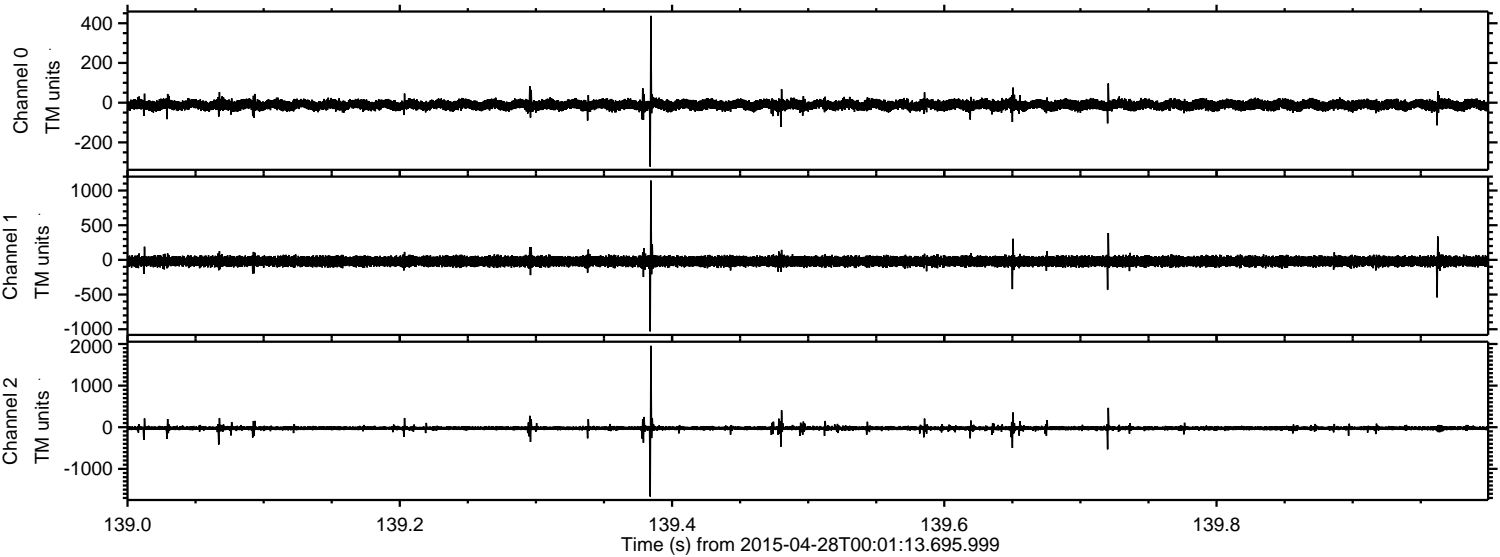

Channel 0  
mn: -322  
mx: 437  
 $\mu$ : -11.6  
 $\sigma$ : 13.7

Channel 1  
mn: -1030  
mx: 1143  
 $\mu$ : -20.8  
 $\sigma$ : 37.3

Channel 2  
mn: -1666  
mx: 1957  
 $\mu$ : -24.1  
 $\sigma$ : 30.5

ELMAVAN 3D WAVEFORMS (Measured data sampled at 50 kHz) 49771 packets of 144 samples from 2015-04-28T00:01:13.695.999. Part 29/144

Processed Tue Apr 28 02:08:21 2015 by ELM ver.2012-10-06 from 001\_\_elm20150428\_000112\_\_dat00.bin

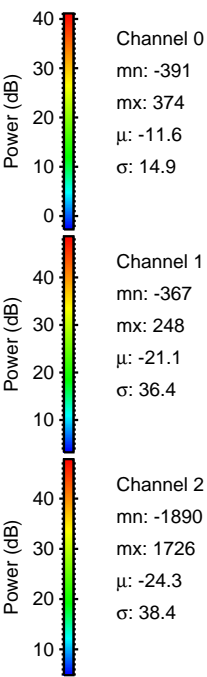
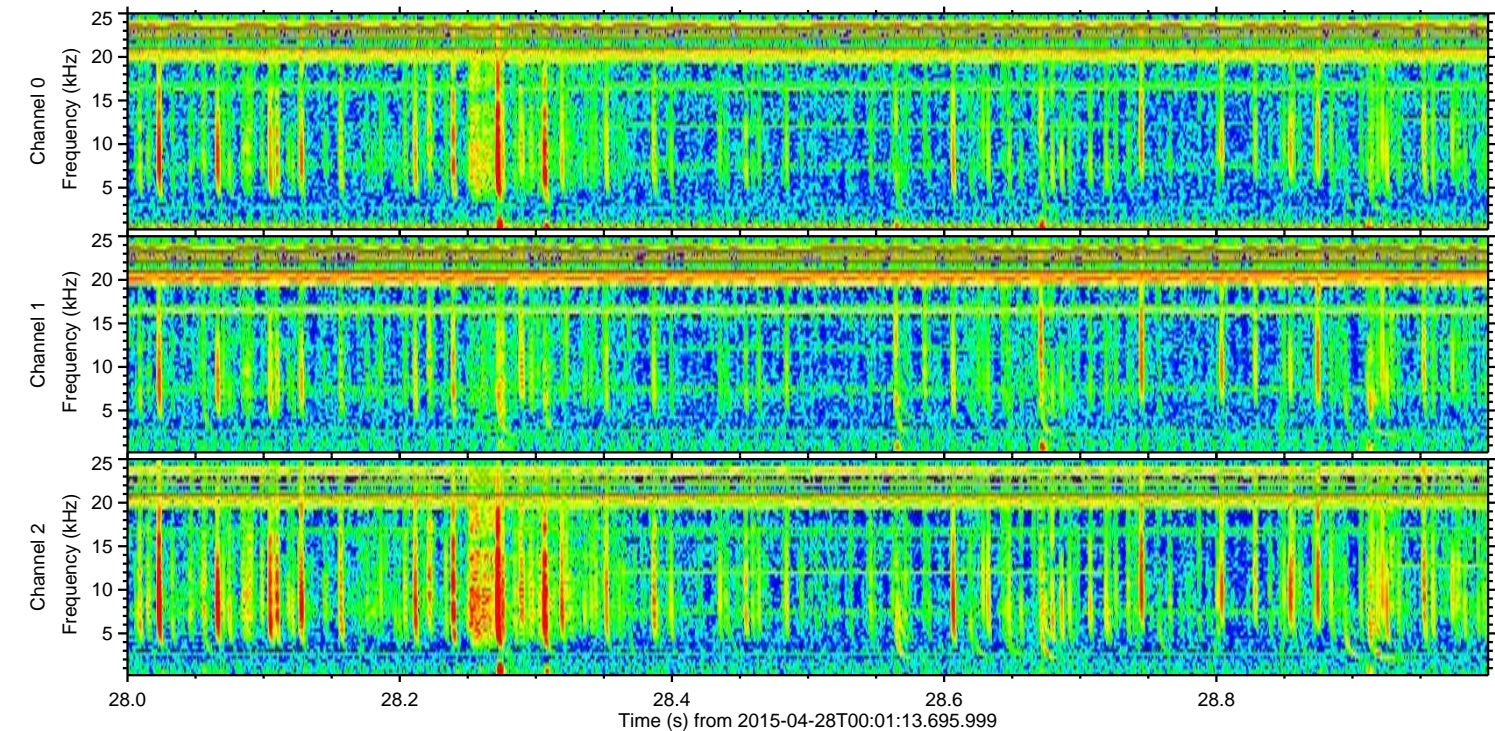
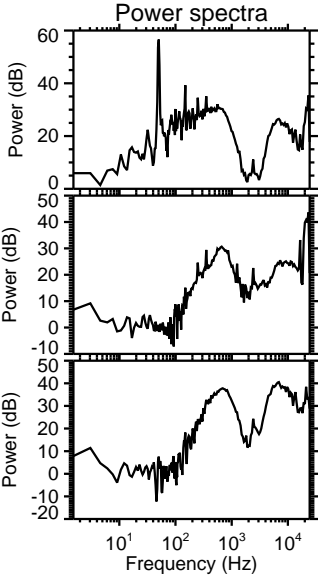
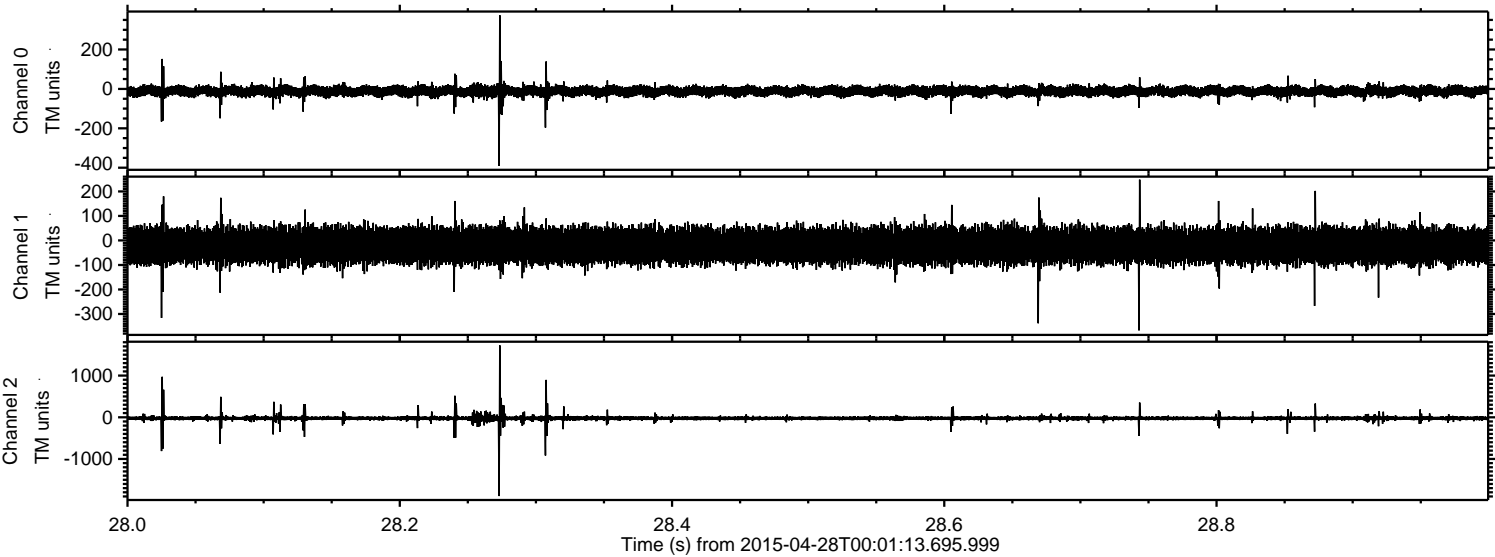

Processed Tue Apr 28 02:08:22 2015 by ELM ver.2012-10-06 from 001\_\_elm20150428\_000112\_\_dat00.bin

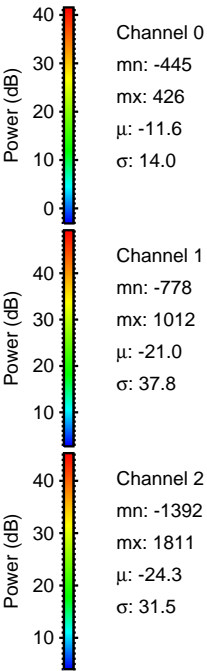
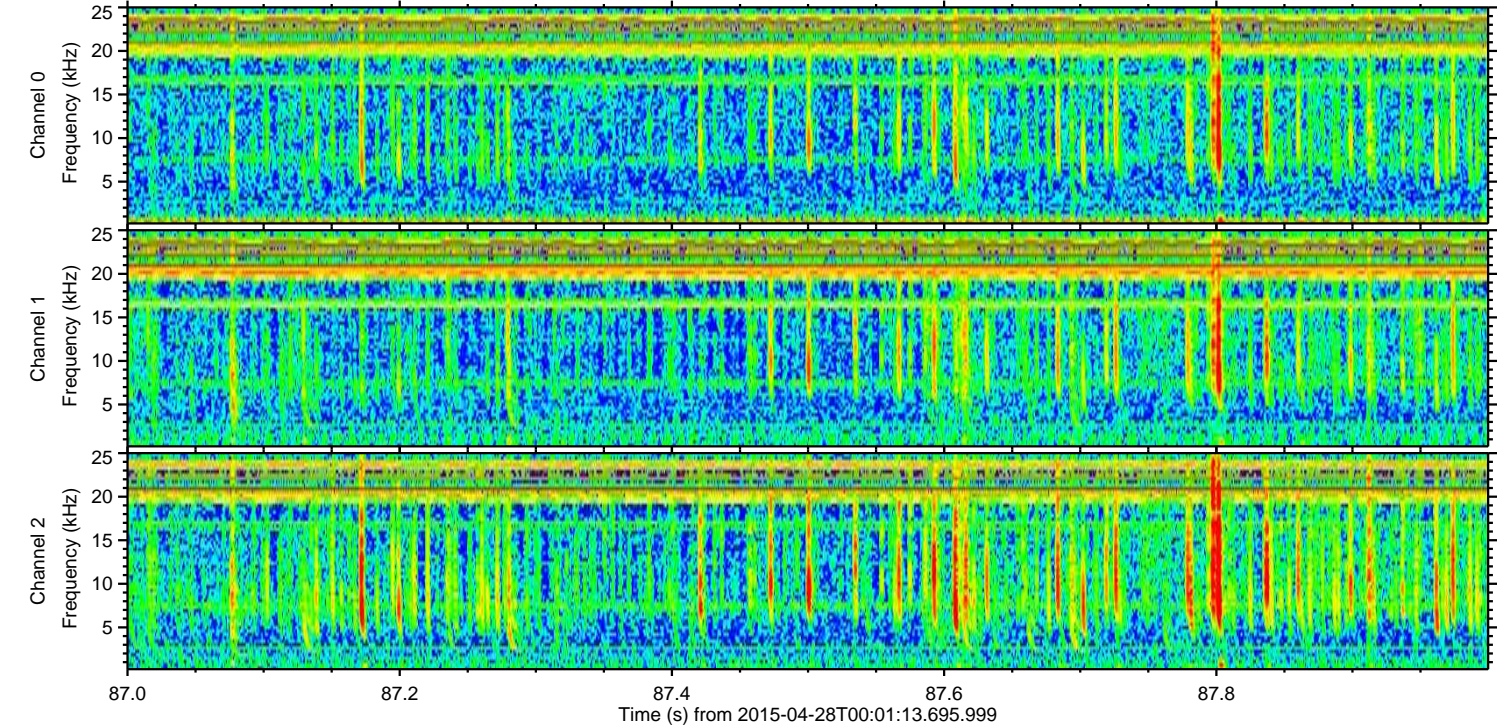
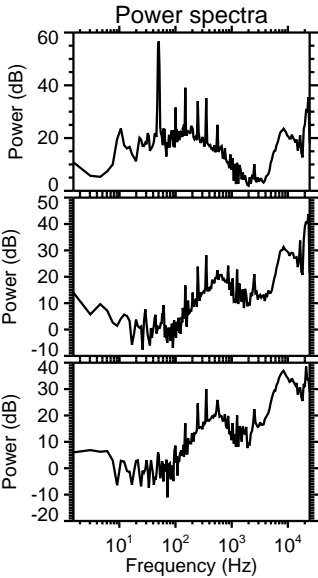
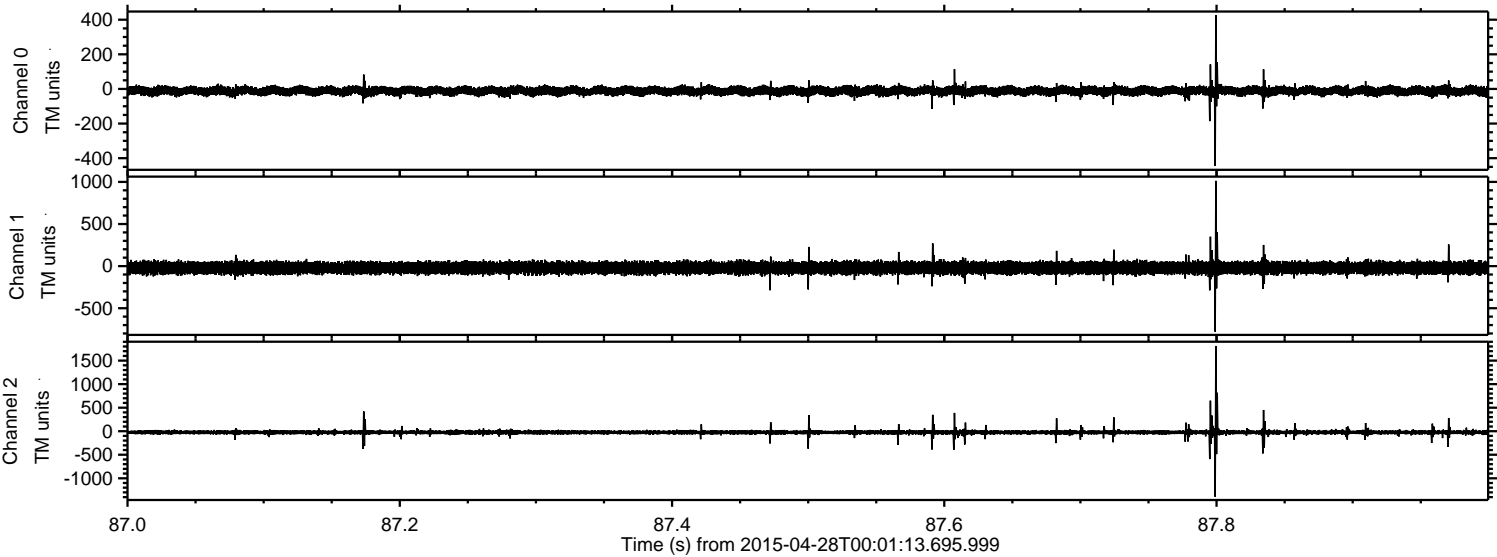

ELMAVAN 3D WAVEFORMS (Measured data sampled at 50 kHz) 49771 packets of 144 samples from 2015-04-28T00:01:13.695.999. Part 141/144

