

# ELMAVAN 3D WAVEFORMS (Measured data sampled at 50 kHz) 49775 packets of 144 samples from 2015-04-27T21:11:08.582.999.

Processed Mon Apr 27 23:18:17 2015 by ELM ver.2012-10-06 from 001\_\_elm20150427\_211107\_\_dat00.bin

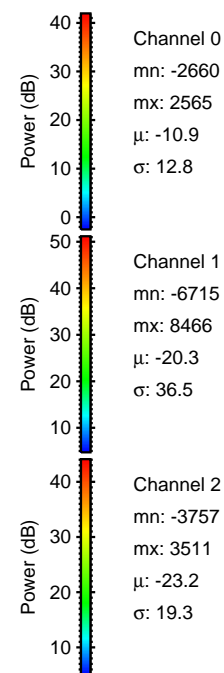

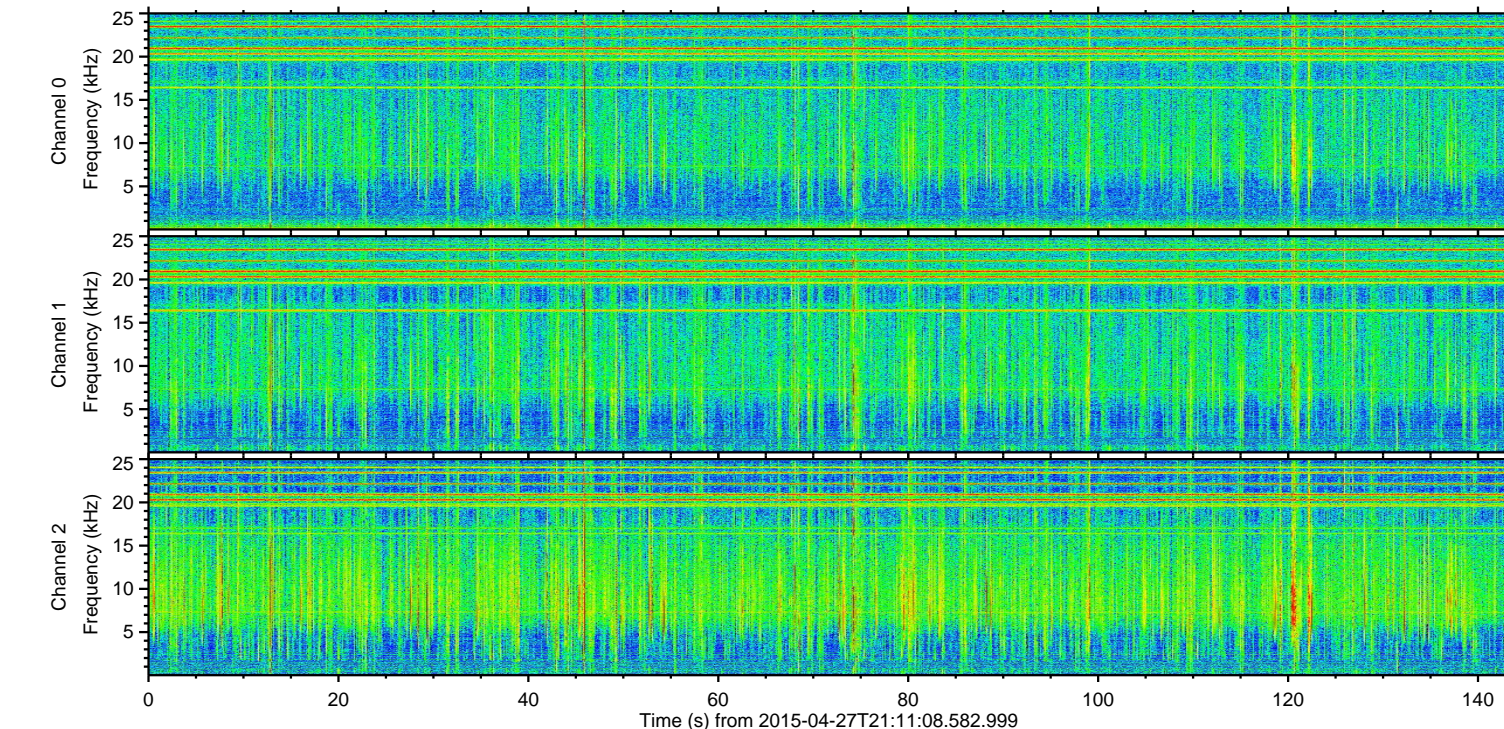
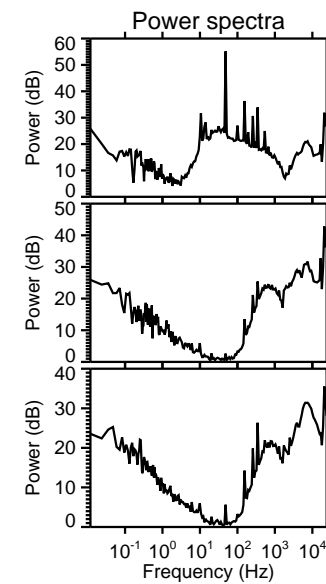
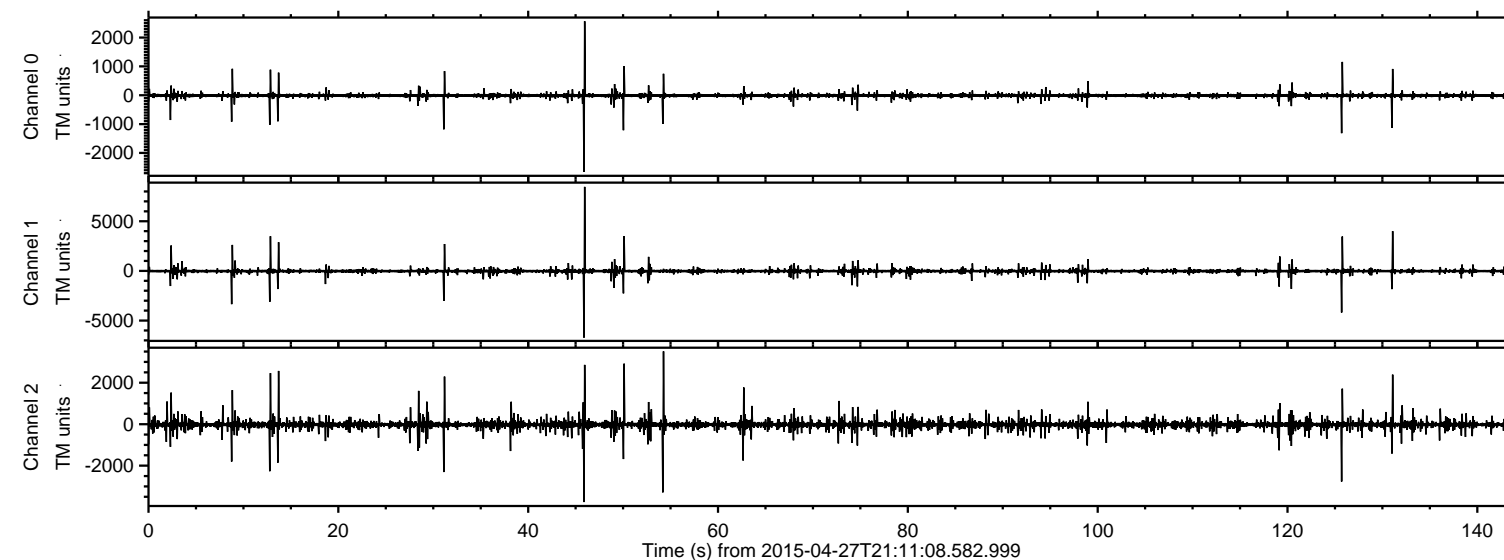

ELMAVAN 3D WAVEFORMS (Measured data sampled at 50 kHz) 49775 packets of 144 samples from 2015-04-27T21:11:08.582.999. Part 46/144

Processed Mon Apr 27 23:18:28 2015 by ELM ver.2012-10-06 from 001\_\_elm20150427\_211107\_\_dat00.bin

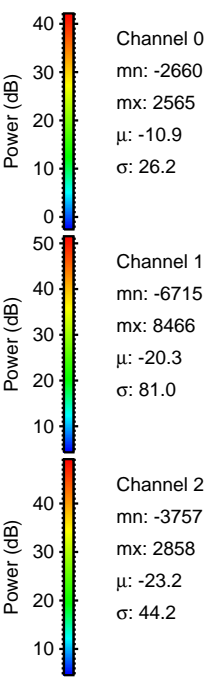
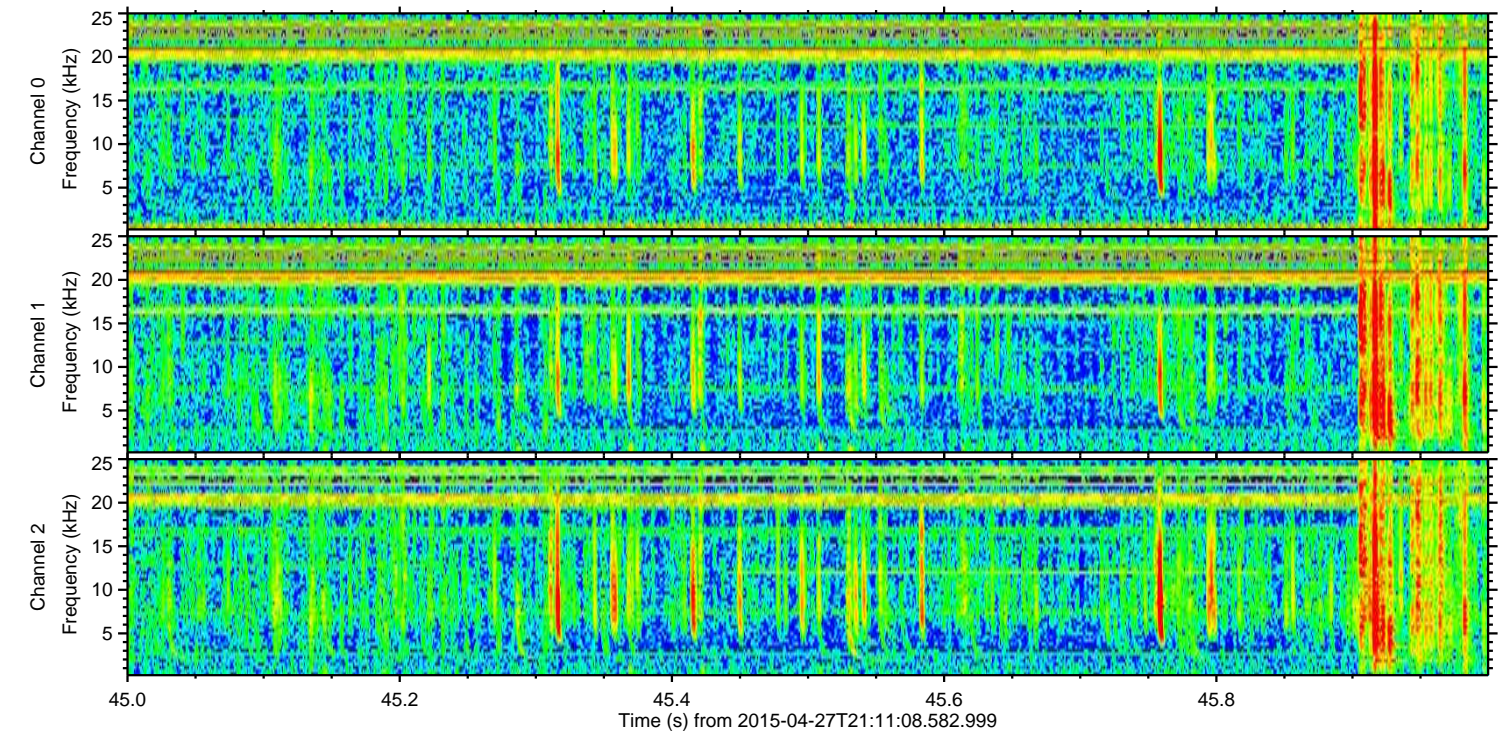
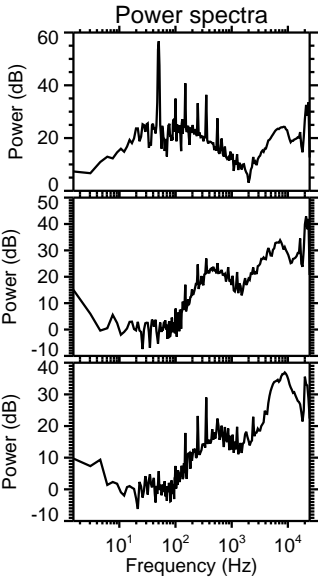
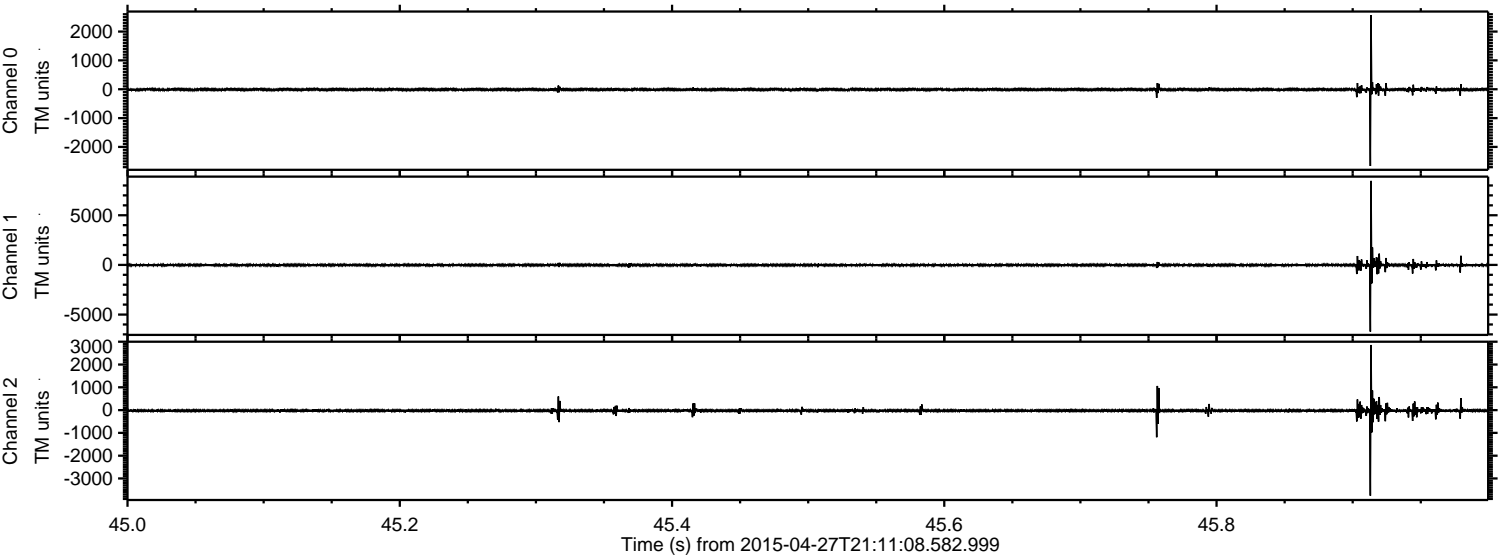



ELMAVAN 3D WAVEFORMS (Measured data sampled at 50 kHz) 49775 packets of 144 samples from 2015-04-27T21:11:08.582.999. Part 126/144

Processed Mon Apr 27 23:18:29 2015 by ELM ver.2012-10-06 from 001\_\_elm20150427\_211107\_\_dat00.bin

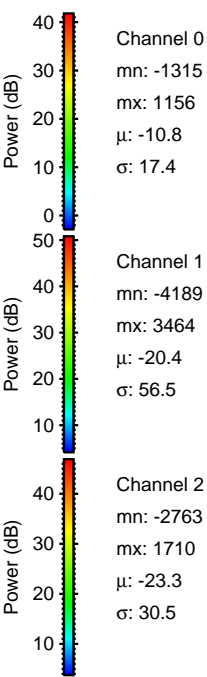
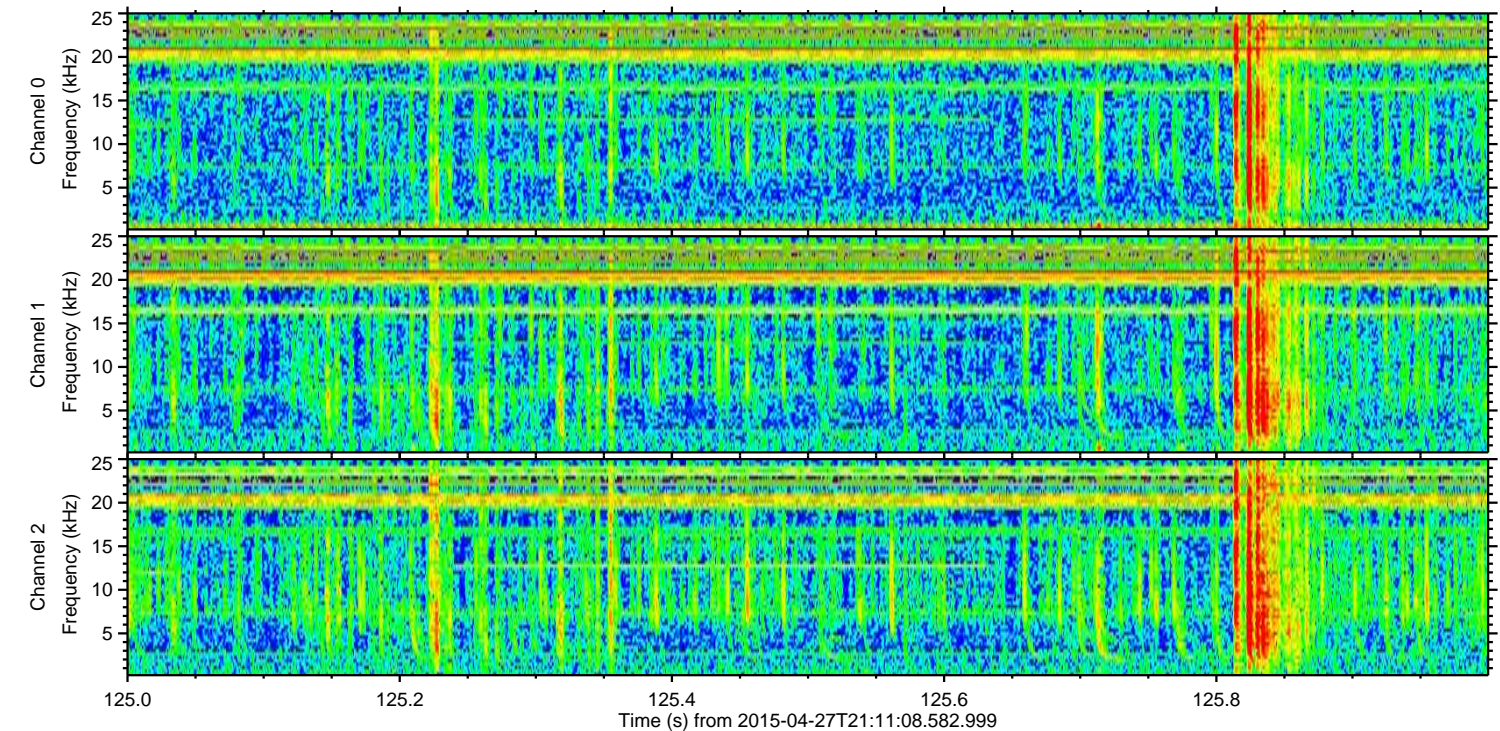
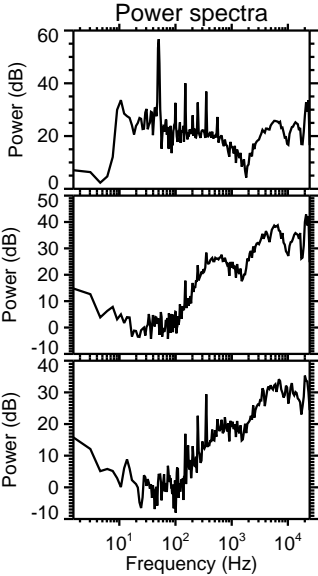
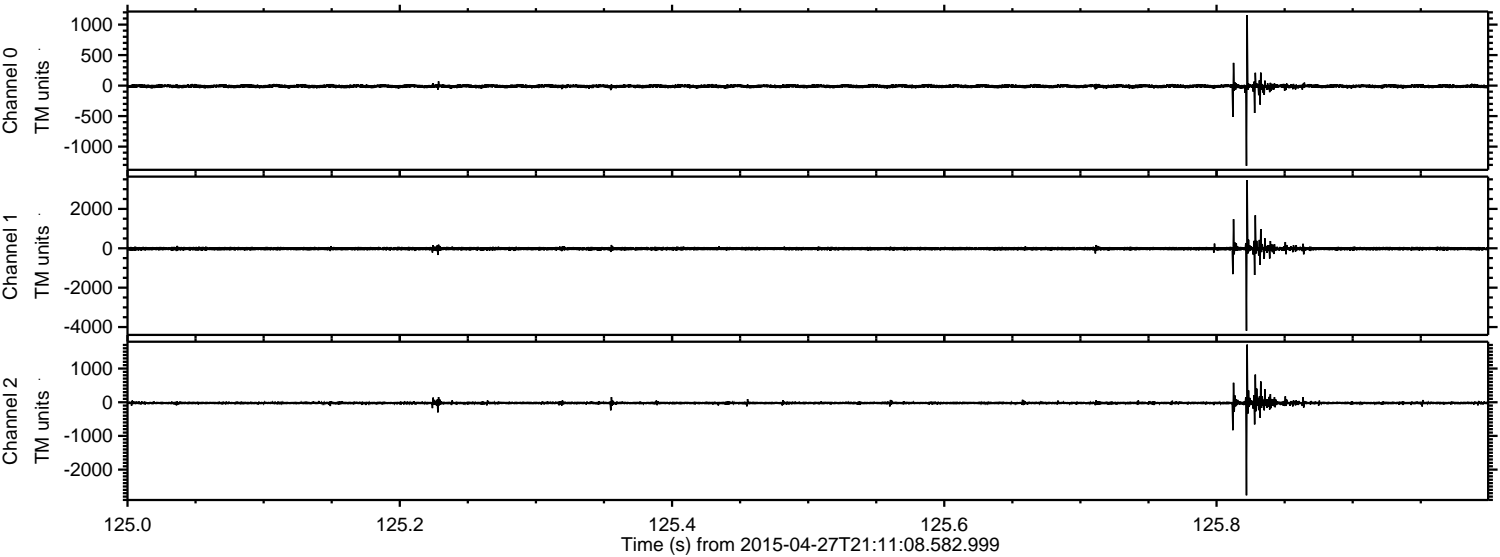



ELMAVAN 3D WAVEFORMS (Measured data sampled at 50 kHz) 49775 packets of 144 samples from 2015-04-27T21:11:08.582.999. Part 132/144

Processed Mon Apr 27 23:18:30 2015 by ELM ver.2012-10-06 from 001\_\_elm20150427\_211107\_\_dat00.bin

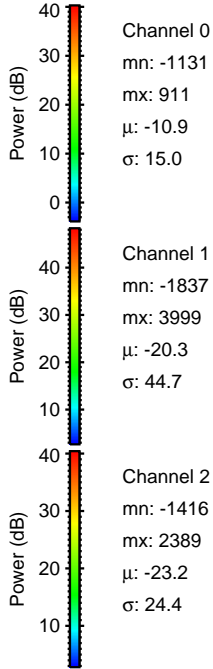
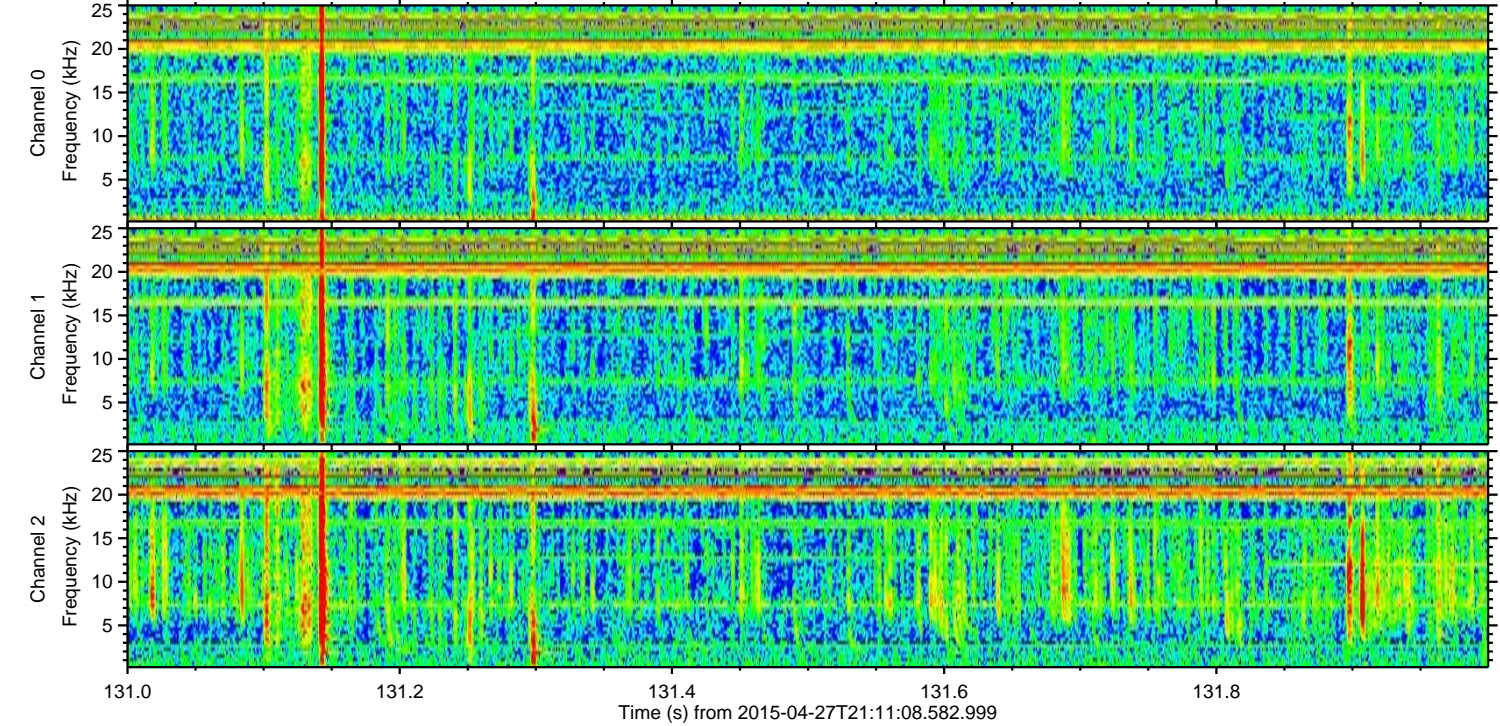
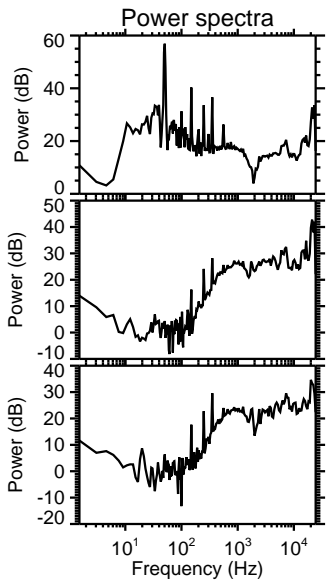
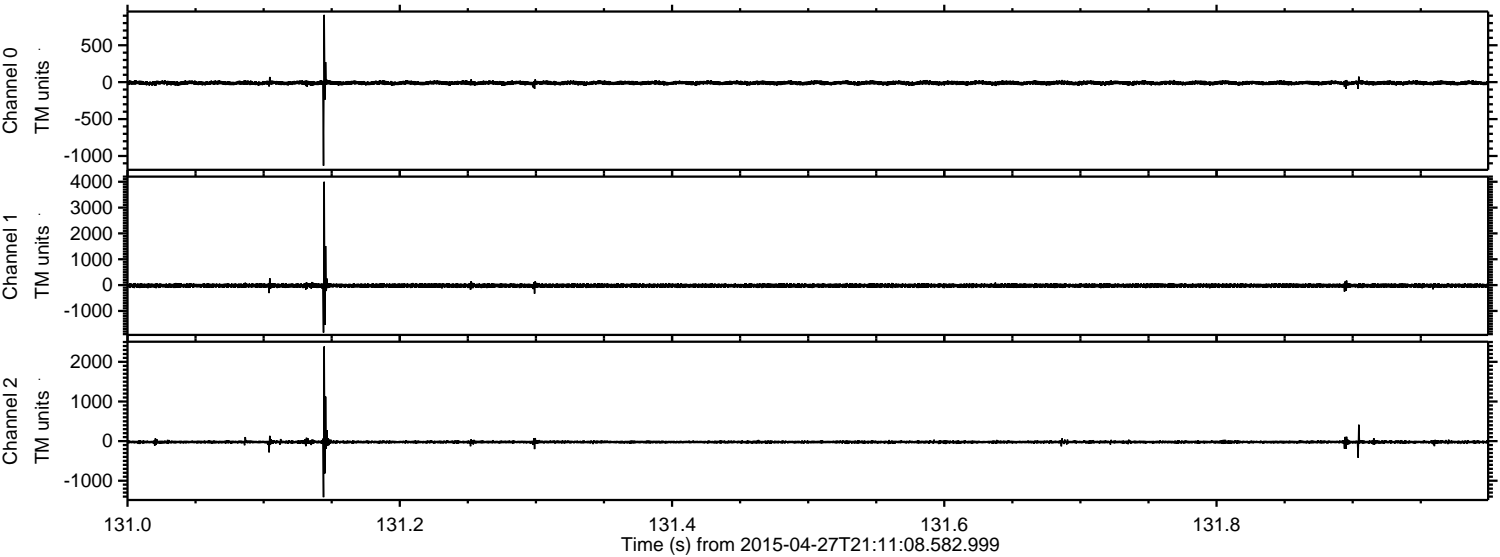



ELMAVAN 3D WAVEFORMS (Measured data sampled at 50 kHz) 49775 packets of 144 samples from 2015-04-27T21:11:08.582.999. Part 55/144

Processed Mon Apr 27 23:18:31 2015 by ELM ver.2012-10-06 from 001\_\_elm20150427\_211107\_\_dat00.bin

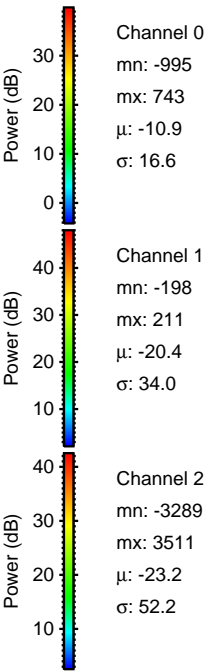
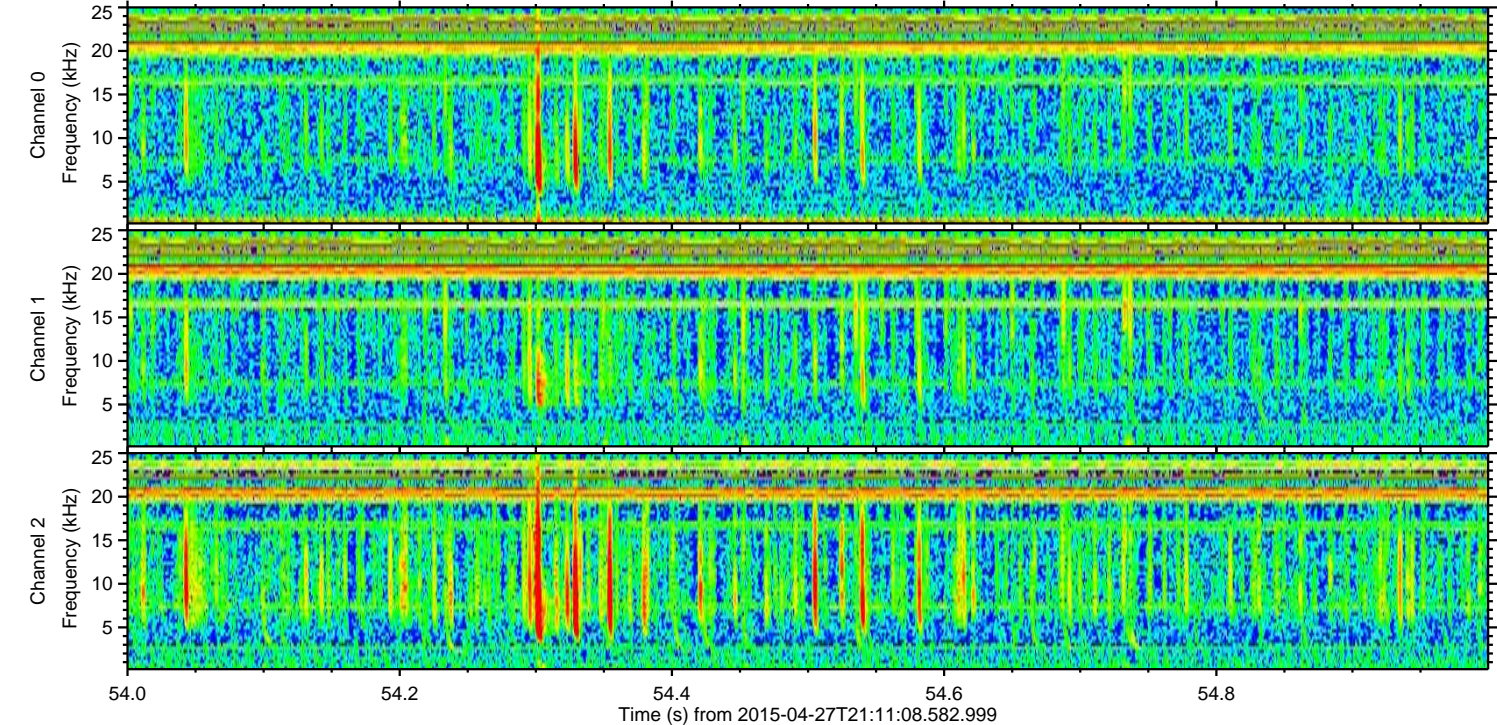
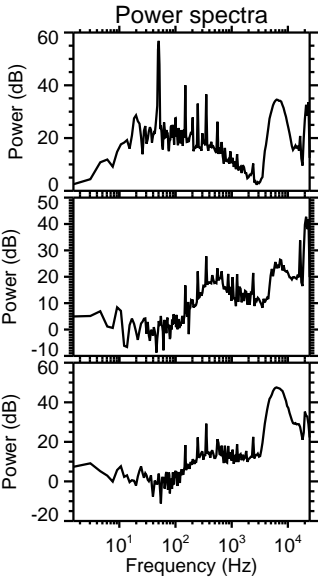
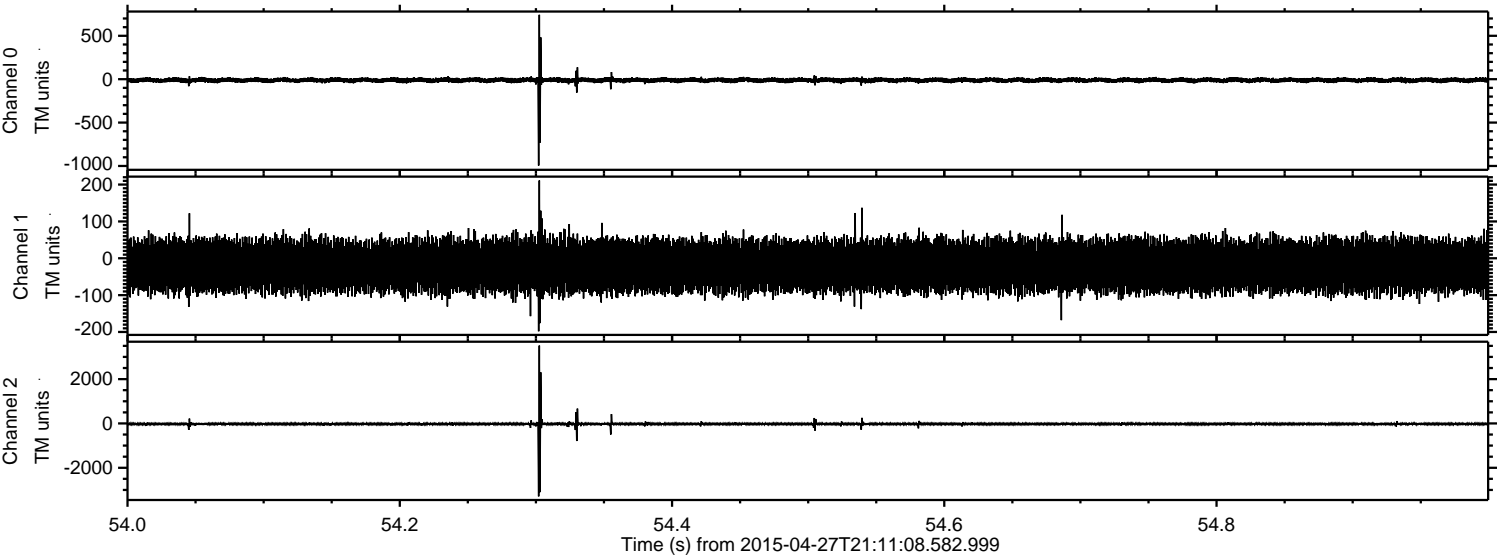



Processed Mon Apr 27 23:18:32 2015 by ELM ver.2012-10-06 from 001\_\_elm20150427\_211107\_\_dat00.bin

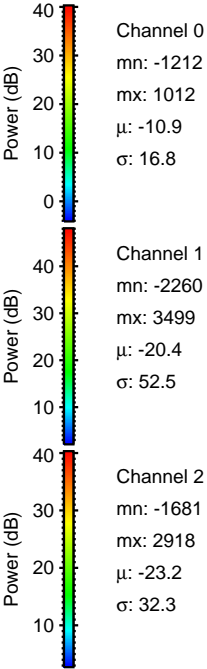
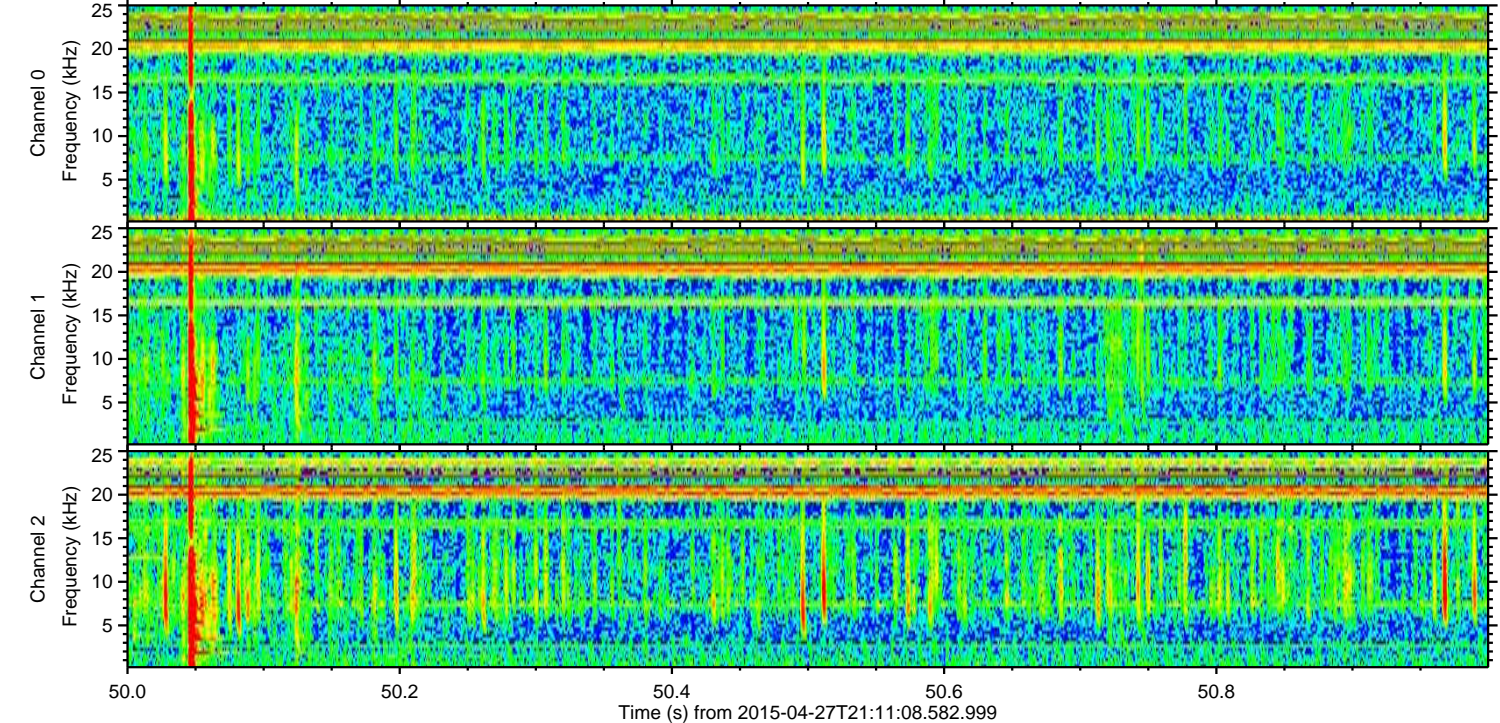
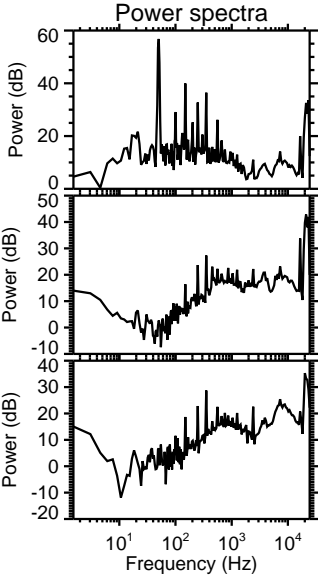
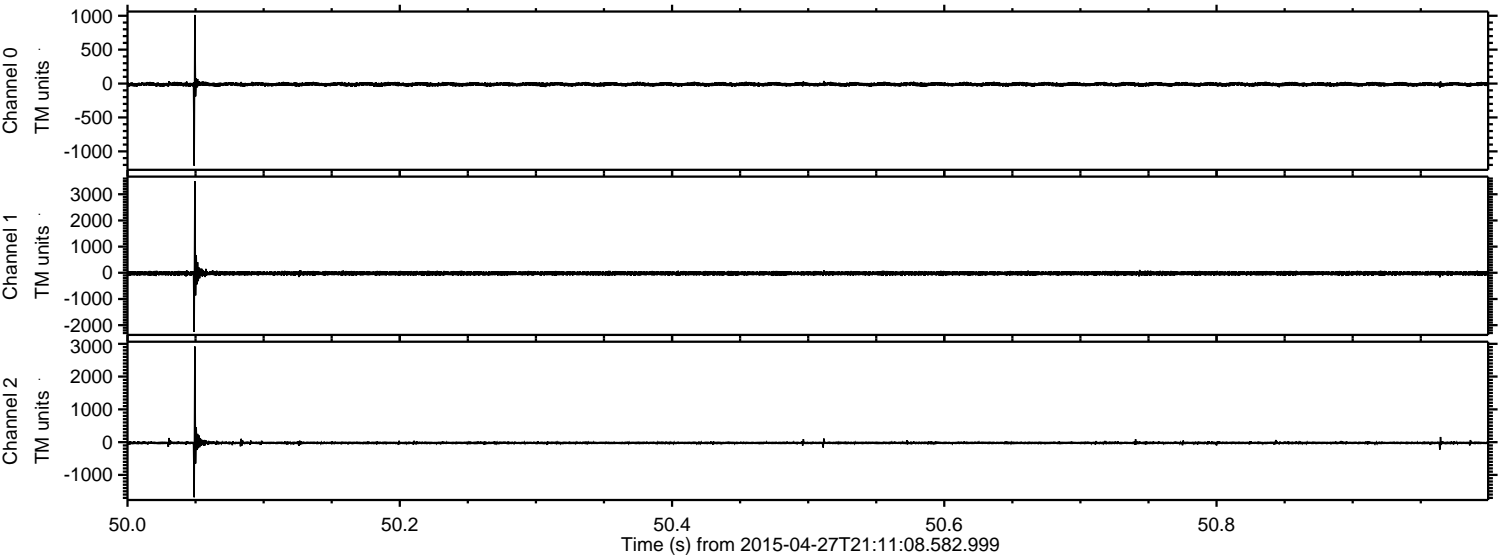



Processed Mon Apr 27 23:18:33 2015 by ELM ver.2012-10-06 from 001\_\_elm20150427\_211107\_\_dat00.bin

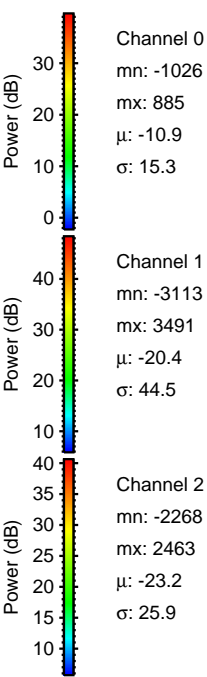
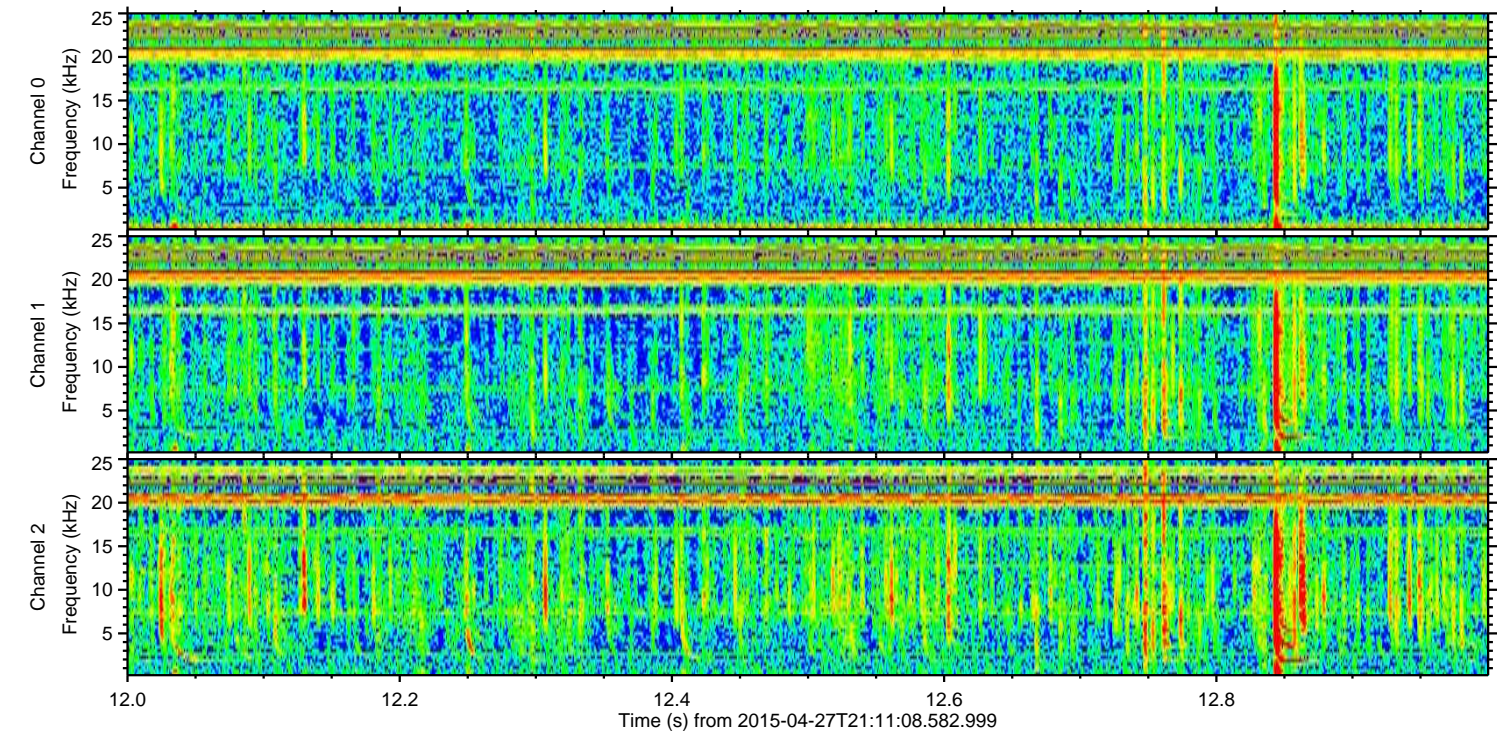
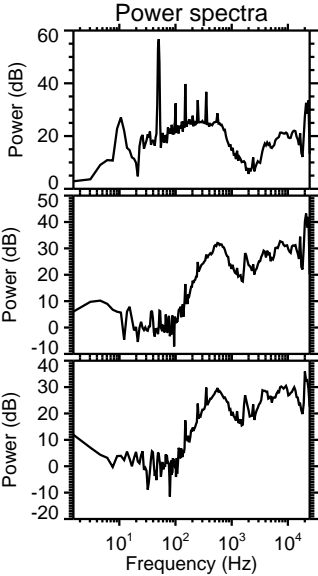
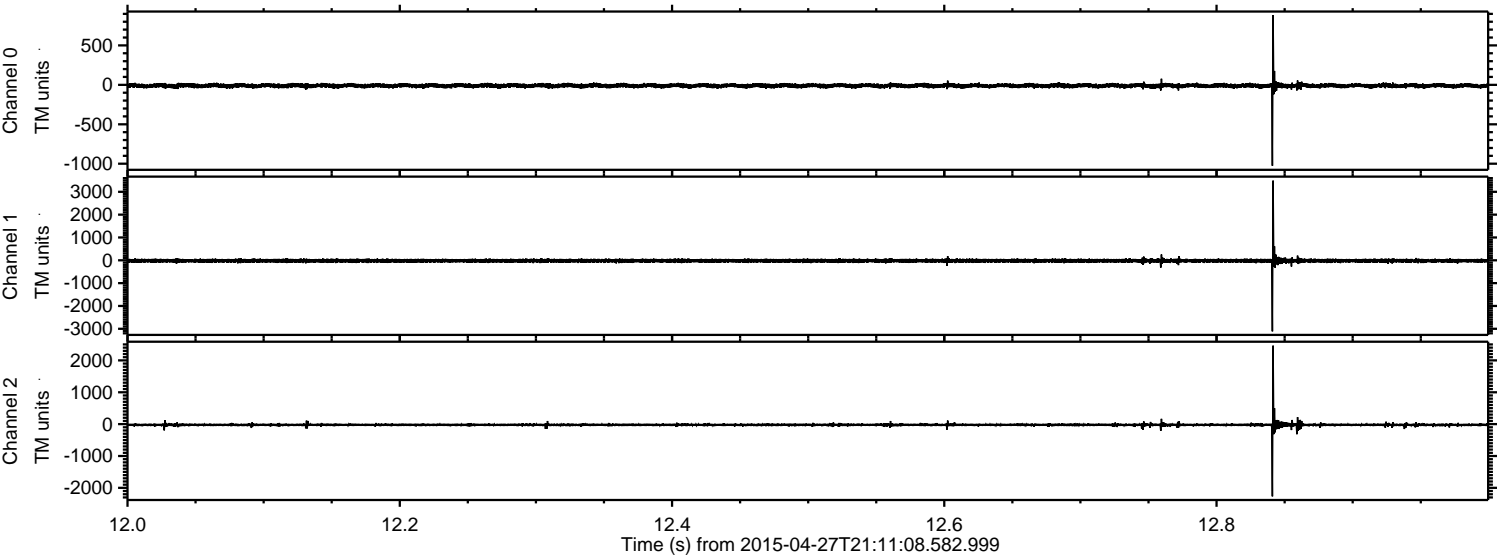



Processed Mon Apr 27 23:18:34 2015 by ELM ver.2012-10-06 from 001\_\_elm20150427\_211107\_\_dat00.bin

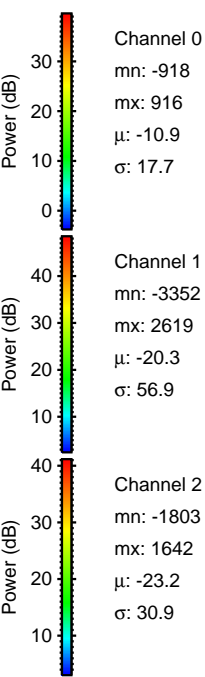
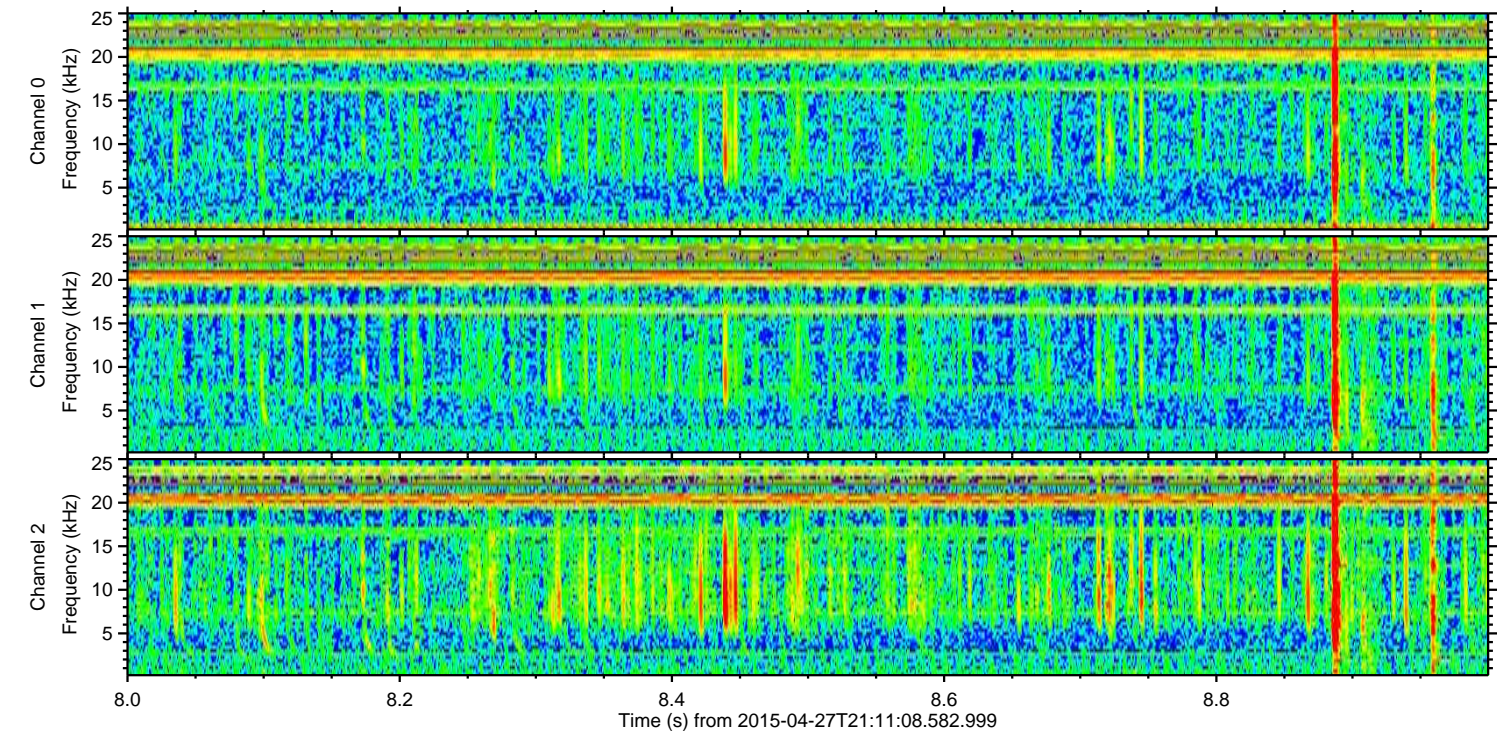
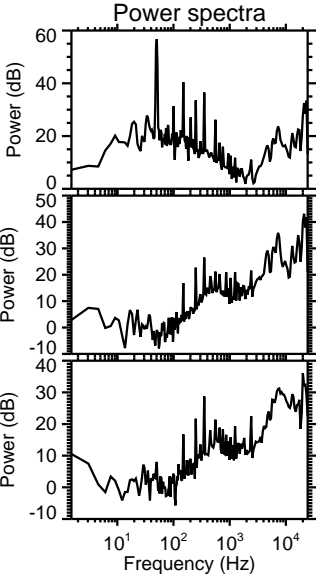
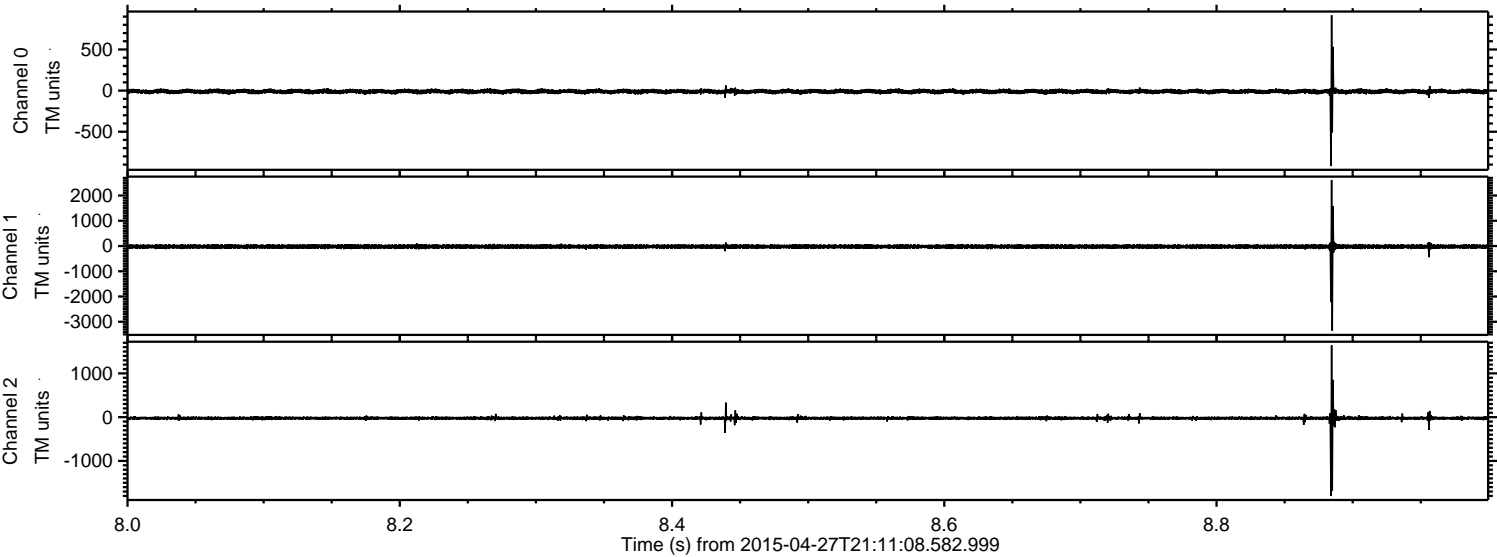



Processed Mon Apr 27 23:18:35 2015 by ELM ver.2012-10-06 from 001\_\_elm20150427\_211107\_\_dat00.bin

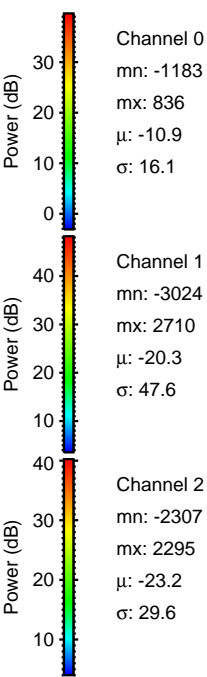
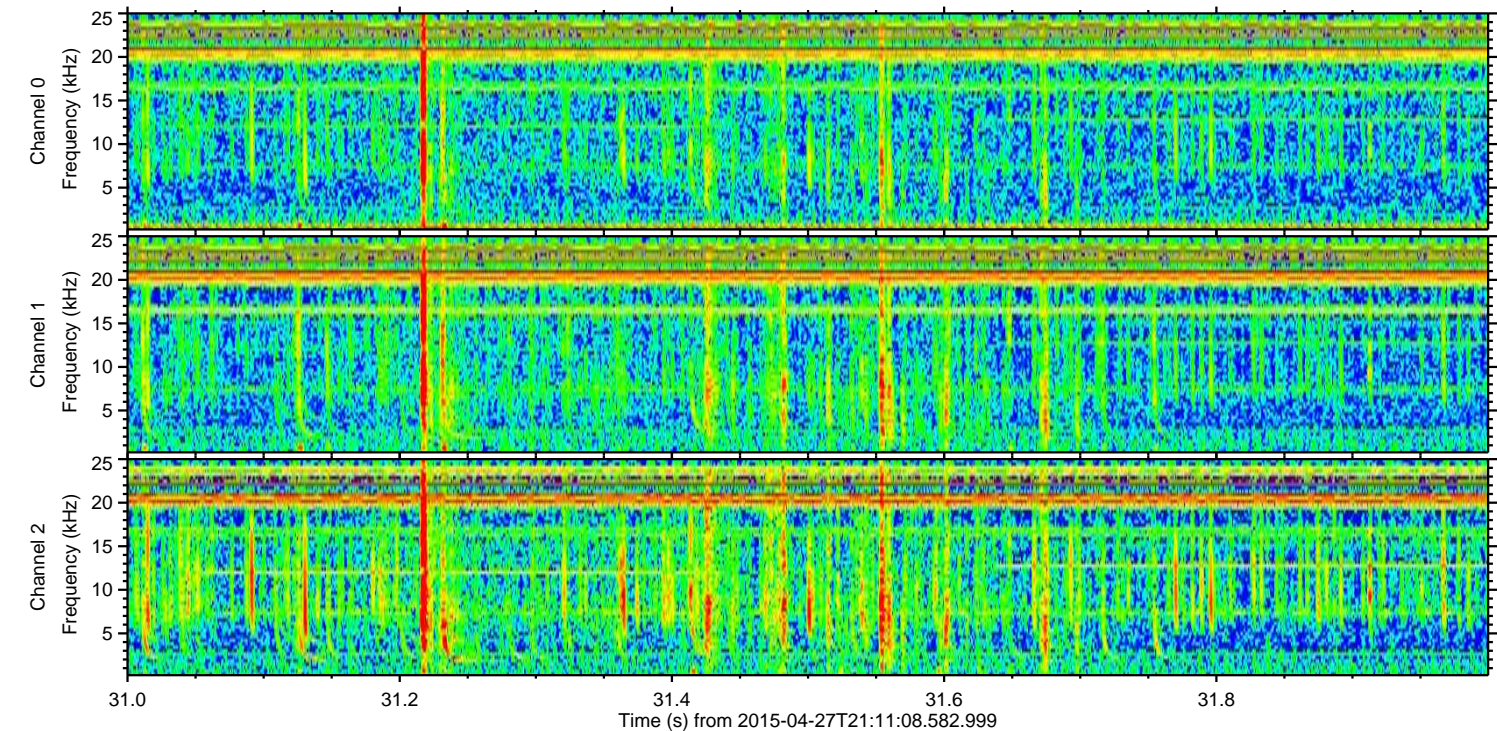
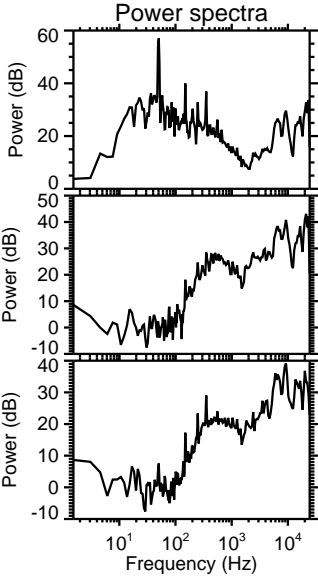
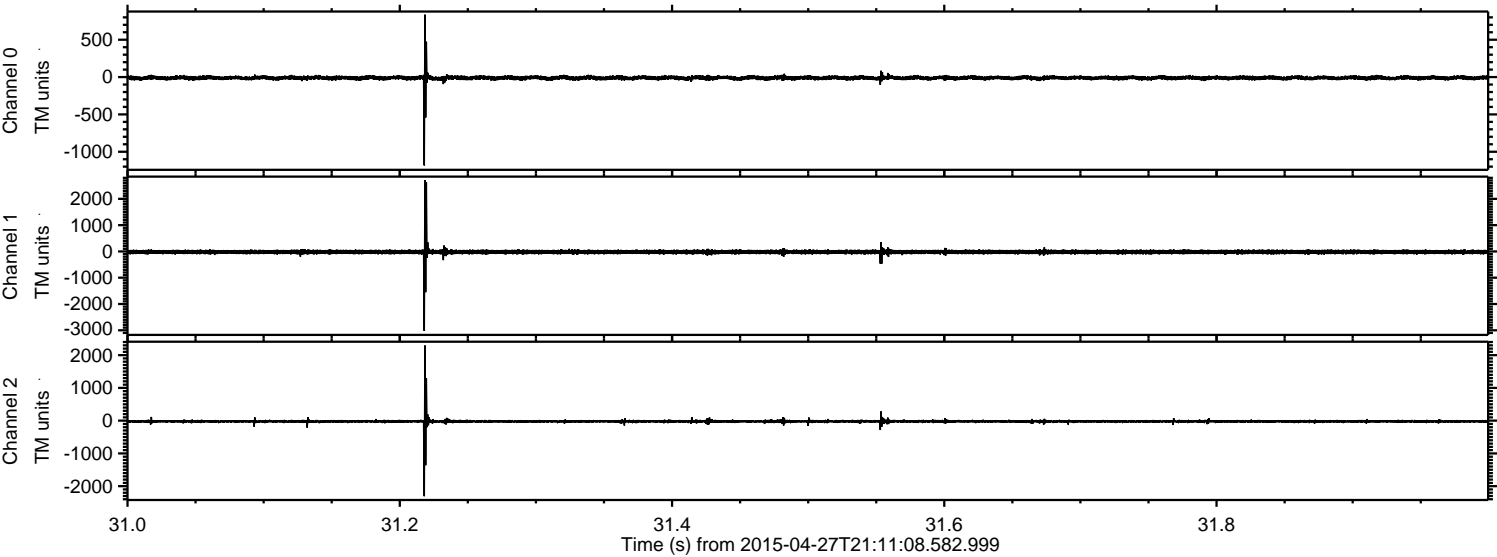



Processed Mon Apr 27 23:18:36 2015 by ELM ver.2012-10-06 from 001\_\_elm20150427\_211107\_\_dat00.bin

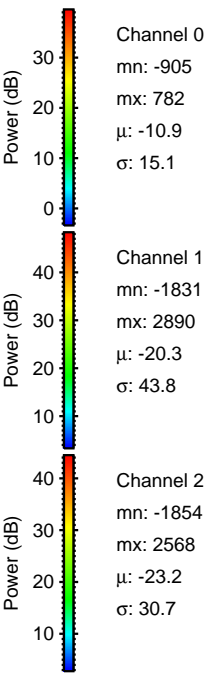
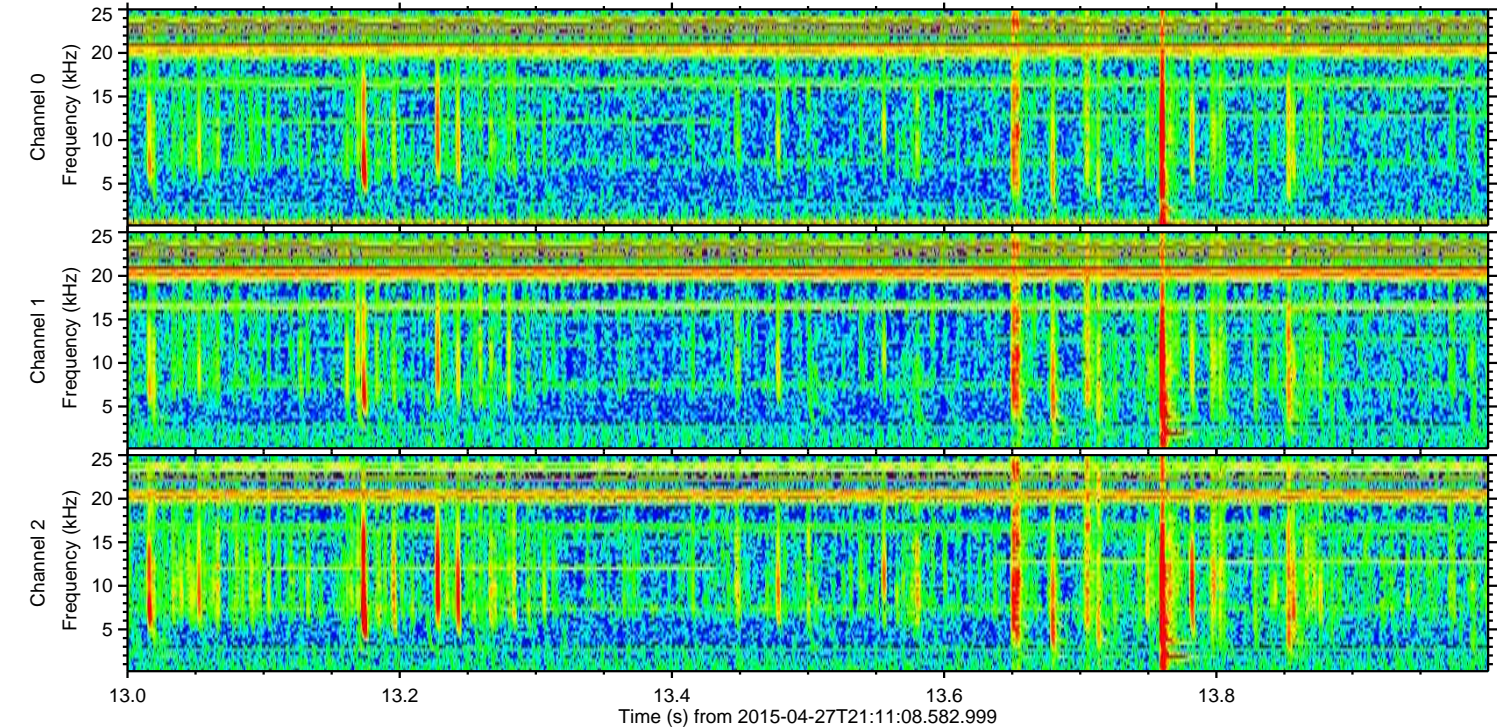
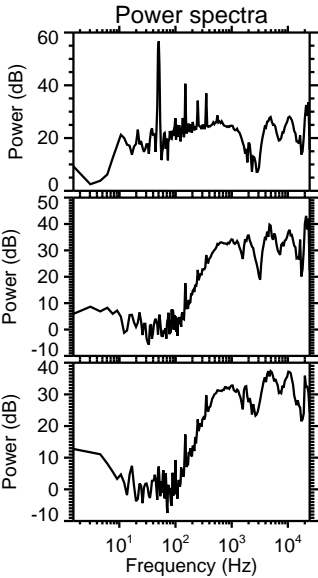
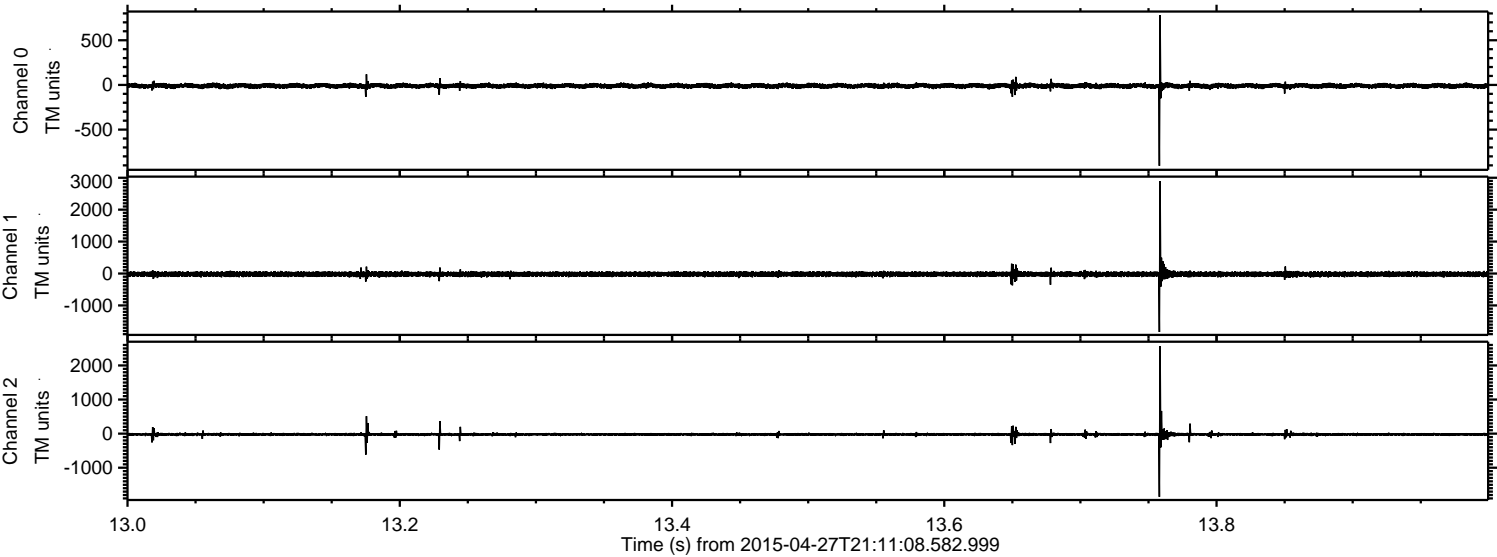

Channel 0  
mn: -905  
mx: 782  
 $\mu$ : -10.9  
 $\sigma$ : 15.1

Channel 1  
mn: -1831  
mx: 2890  
 $\mu$ : -20.3  
 $\sigma$ : 43.8

Channel 2  
mn: -1854  
mx: 2568  
 $\mu$ : -23.2  
 $\sigma$ : 30.7



Processed Mon Apr 27 23:18:37 2015 by ELM ver.2012-10-06 from 001\_\_elm20150427\_211107\_\_dat00.bin

