

# ELMAVAN 3D WAVEFORMS (Measured data sampled at 50 kHz) 49744 packets of 144 samples from 2015-04-27T16:46:00.604.000.

Processed Mon Apr 27 18:53:29 2015 by ELM ver.2012-10-06 from 001\_\_elm20150427\_164559\_\_dat00.bin

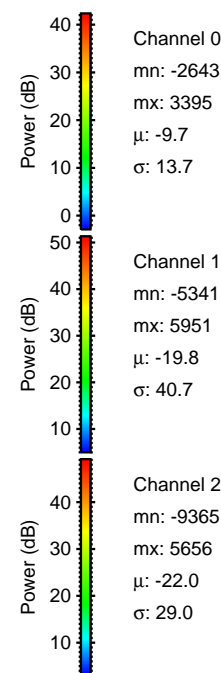
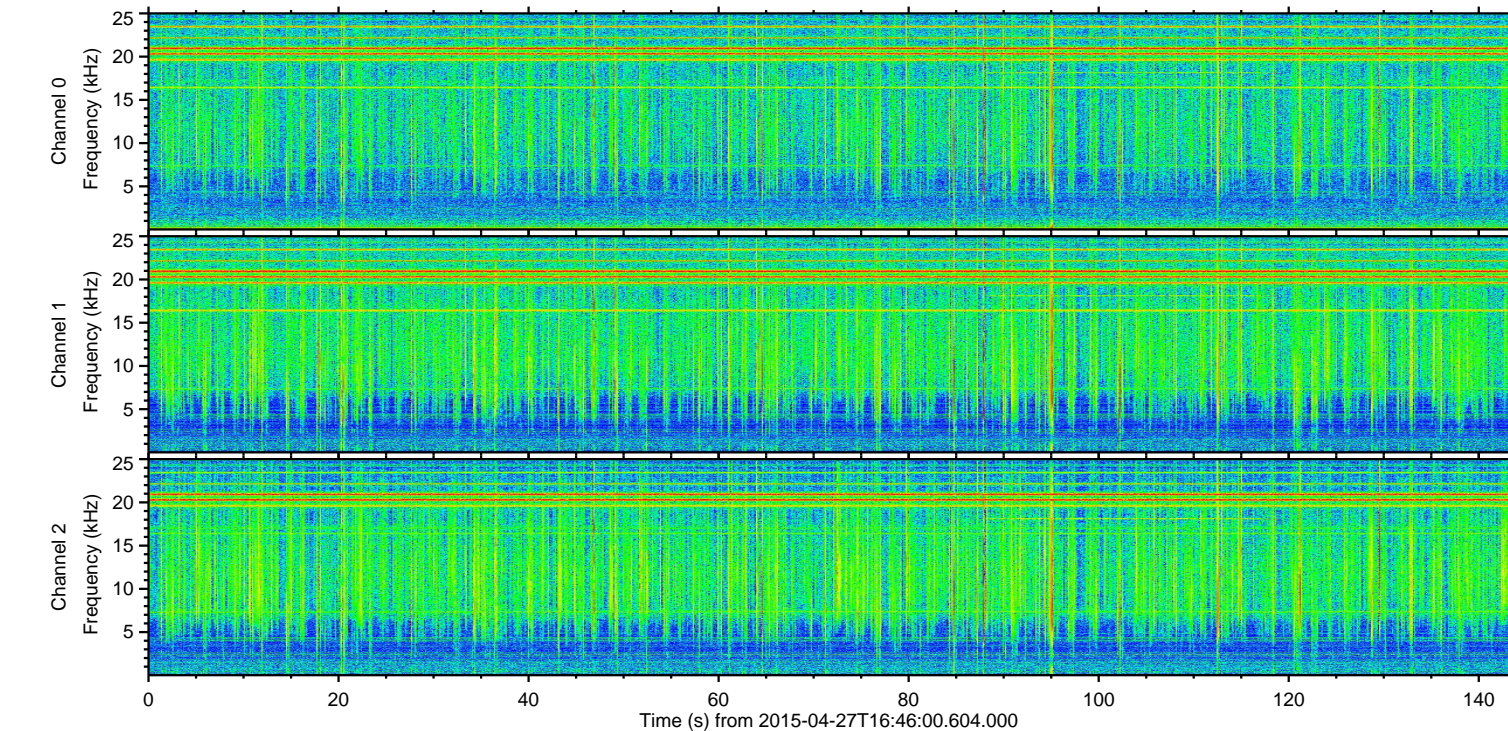
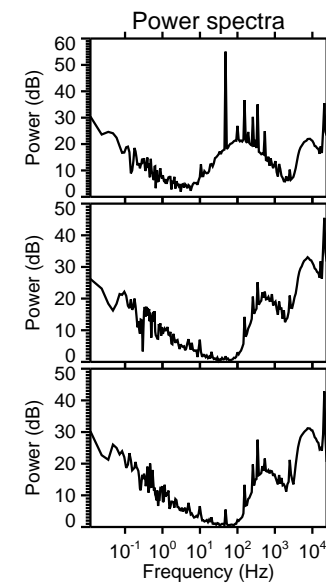
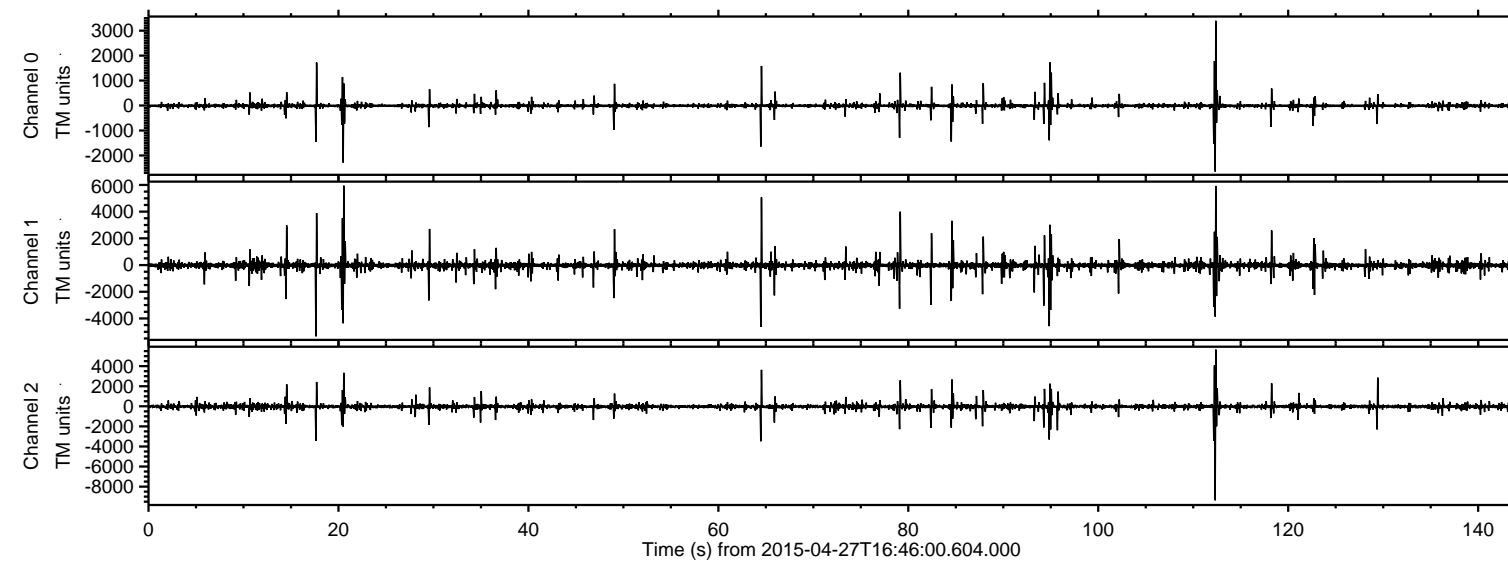

ELMAVAN 3D WAVEFORMS (Measured data sampled at 50 kHz) 49744 packets of 144 samples from 2015-04-27T16:46:00.604.000. Part 113/144

Processed Mon Apr 27 18:53:40 2015 by ELM ver.2012-10-06 from 001\_\_elm20150427\_164559\_\_dat00.bin

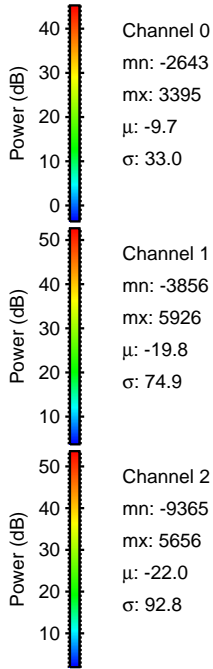
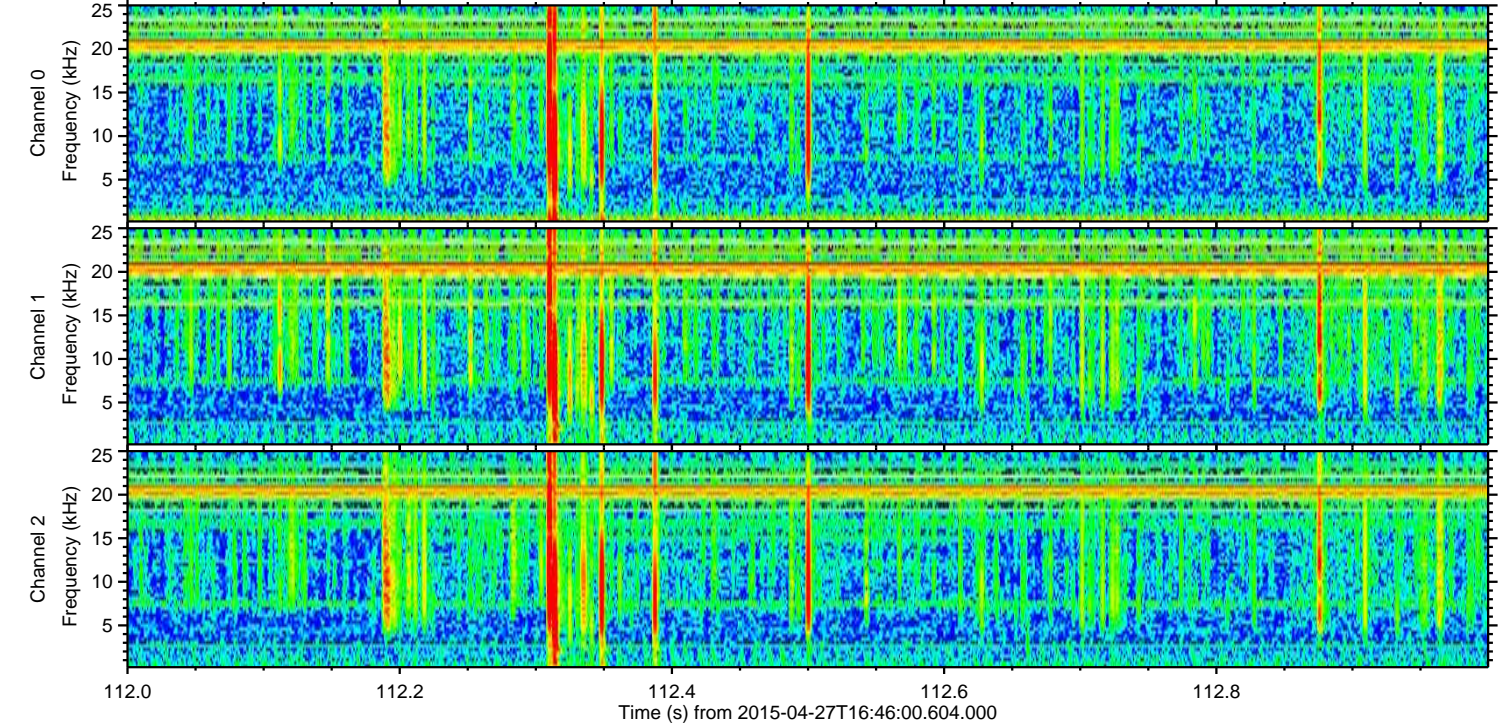
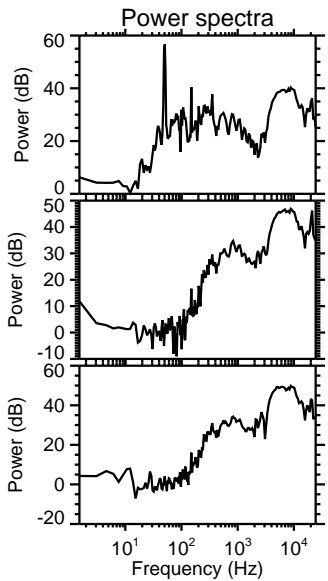
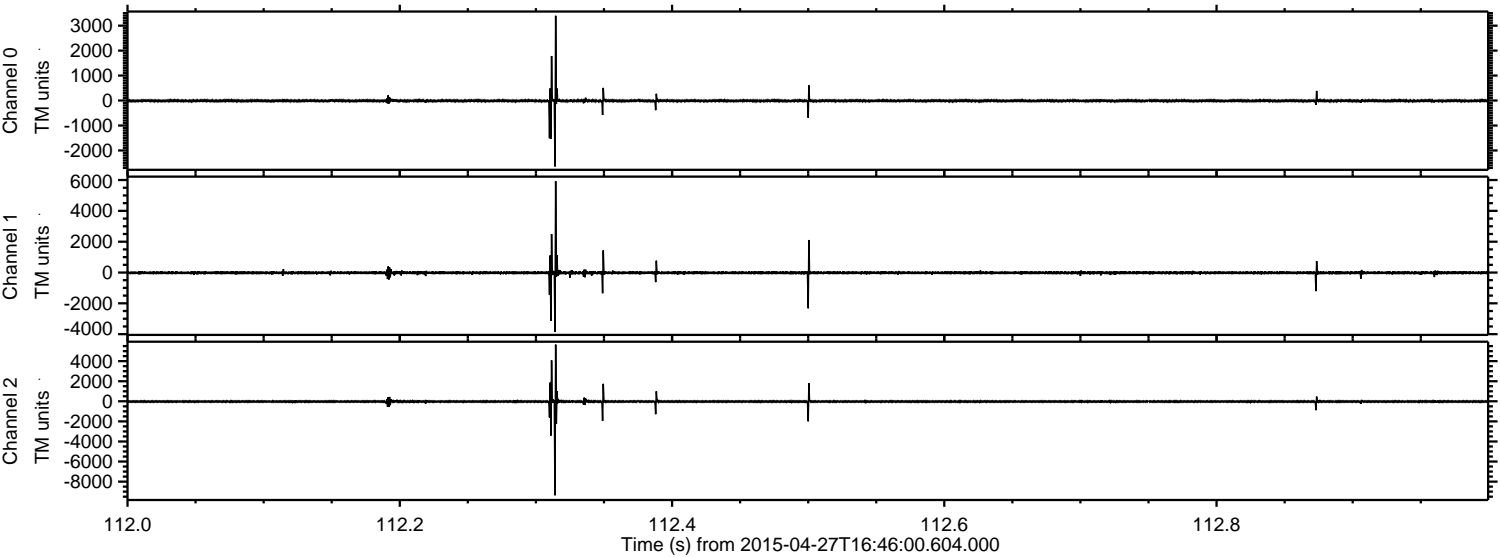

Channel 0  
mn: -2643  
mx: 3395  
 $\mu$ : -9.7  
 $\sigma$ : 33.0

Channel 1  
mn: -3856  
mx: 5926  
 $\mu$ : -19.8  
 $\sigma$ : 74.9

Channel 2  
mn: -9365  
mx: 5656  
 $\mu$ : -22.0  
 $\sigma$ : 92.8

Processed Mon Apr 27 18:53:41 2015 by ELM ver.2012-10-06 from 001\_\_elm20150427\_164559\_\_dat00.bin

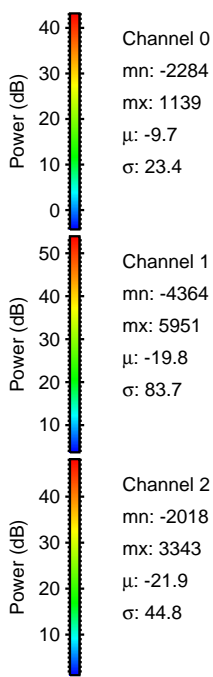
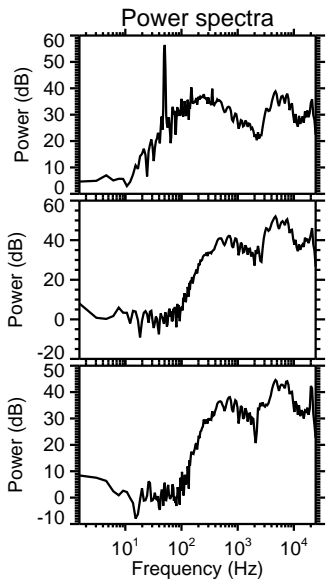
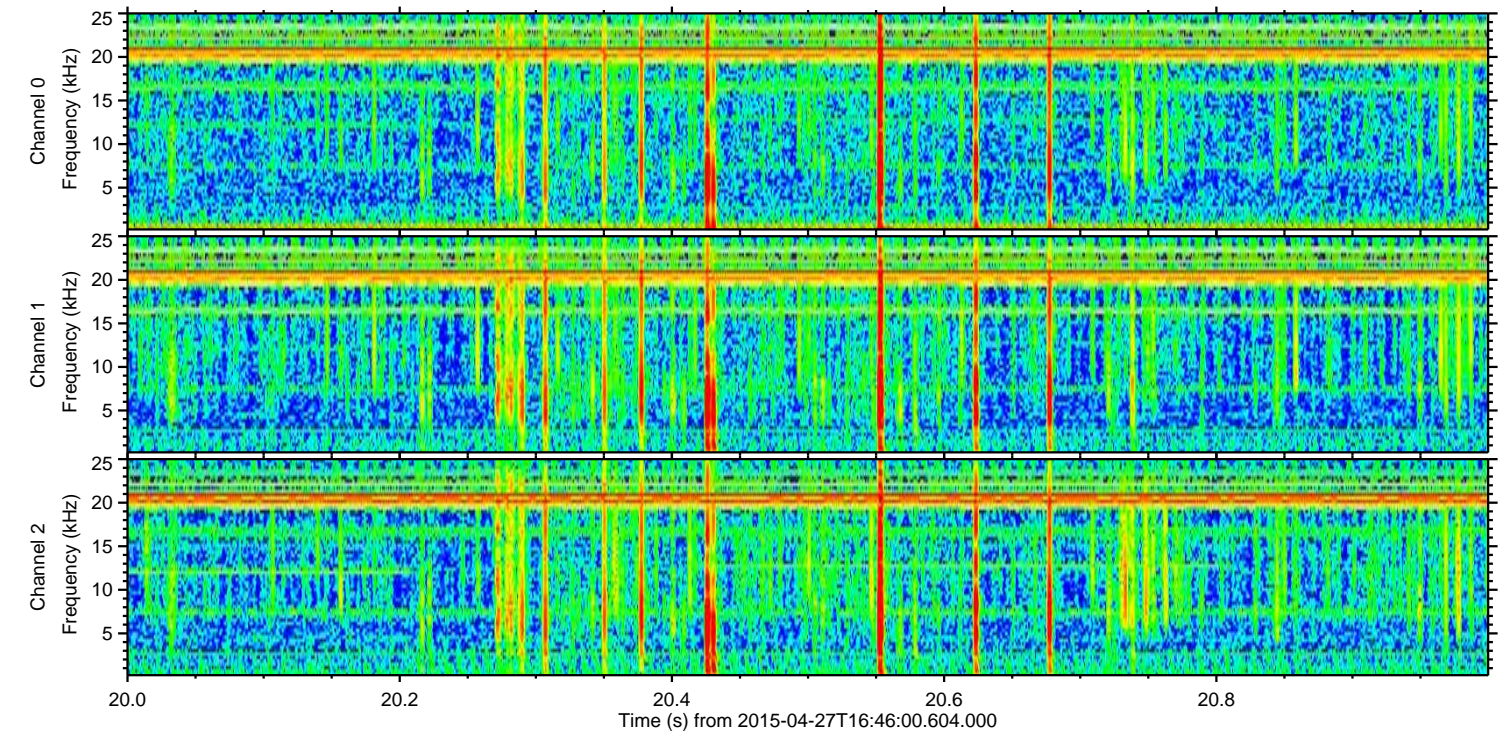
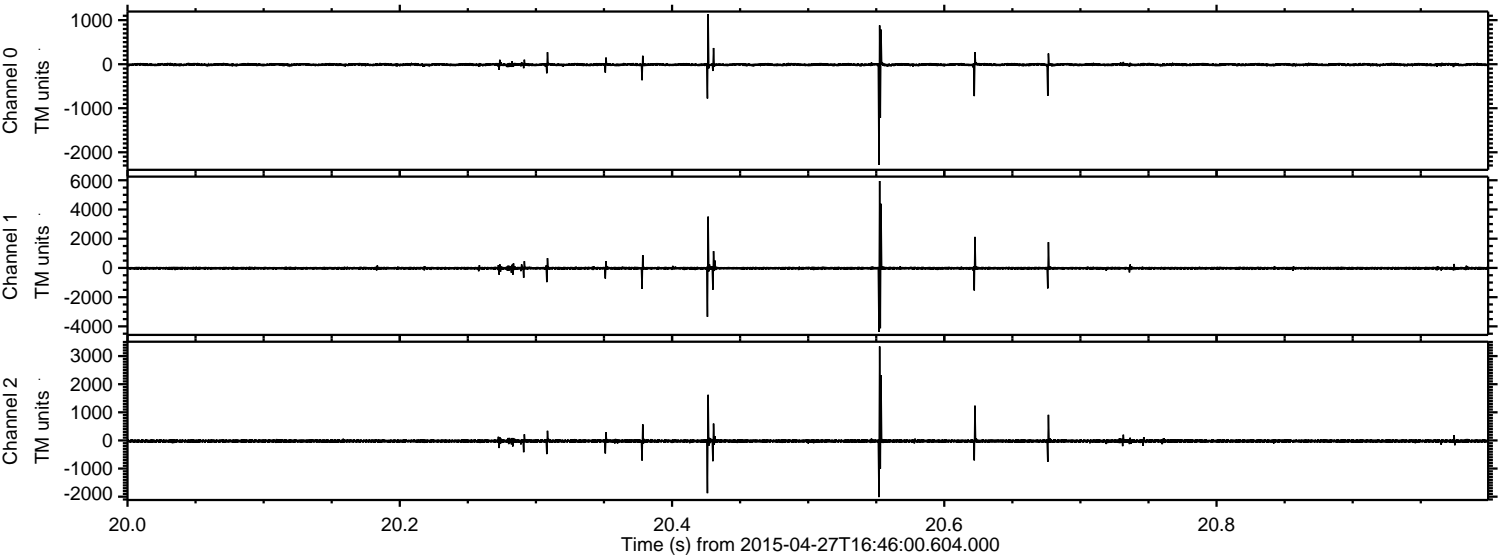

Processed Mon Apr 27 18:53:42 2015 by ELM ver.2012-10-06 from 001\_\_elm20150427\_164559\_\_dat00.bin

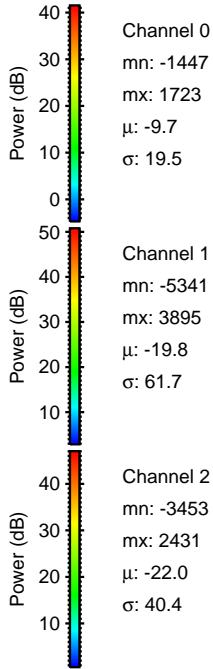
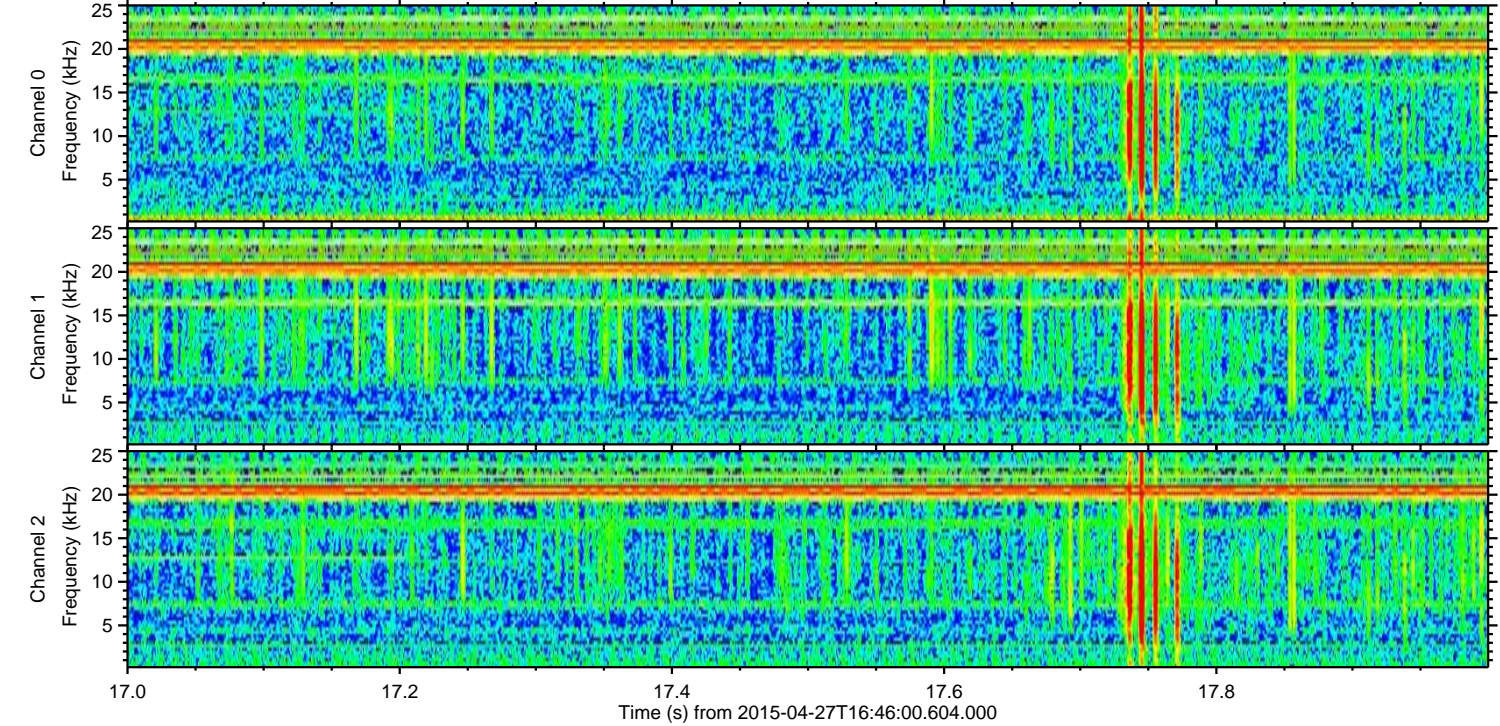
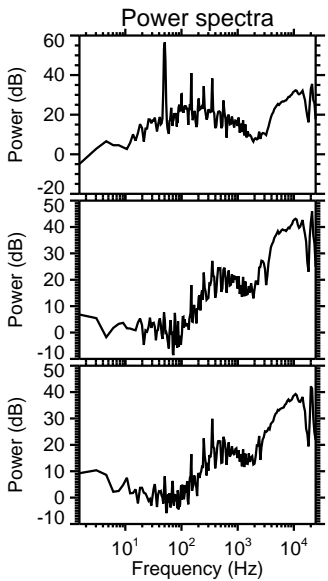
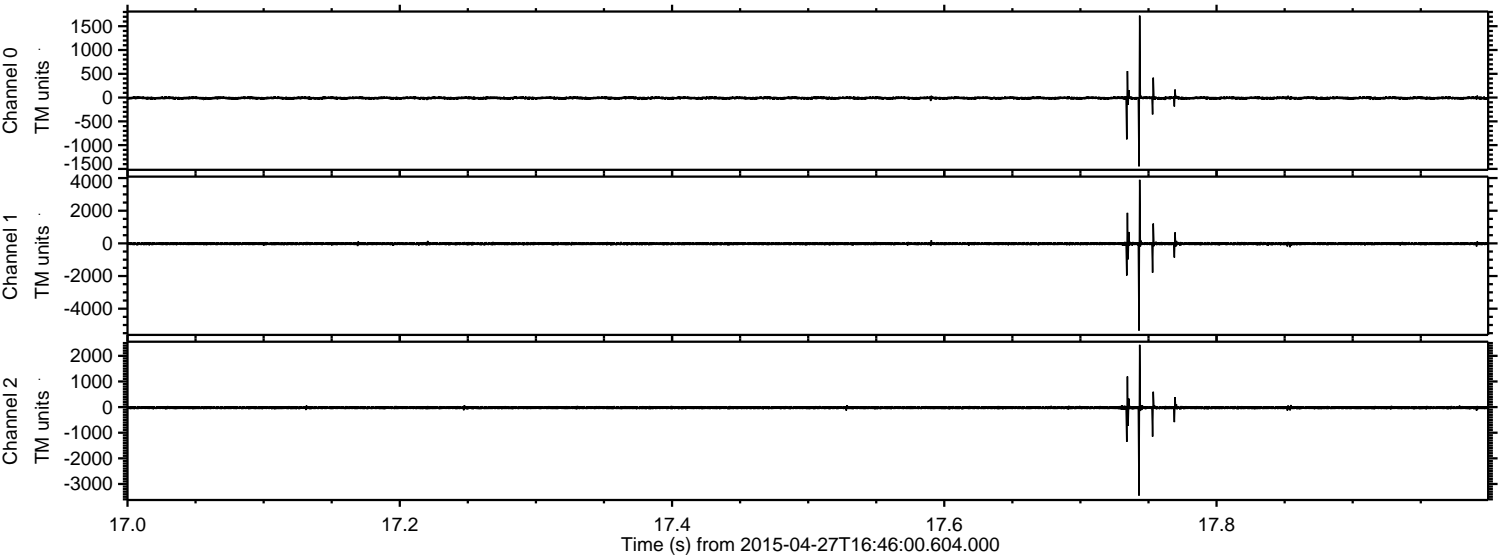

ELMAVAN 3D WAVEFORMS (Measured data sampled at 50 kHz) 49744 packets of 144 samples from 2015-04-27T16:46:00.604.000. Part 65/144

Processed Mon Apr 27 18:53:43 2015 by ELM ver.2012-10-06 from 001\_\_elm20150427\_164559\_\_dat00.bin

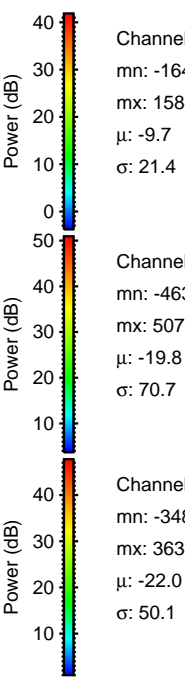
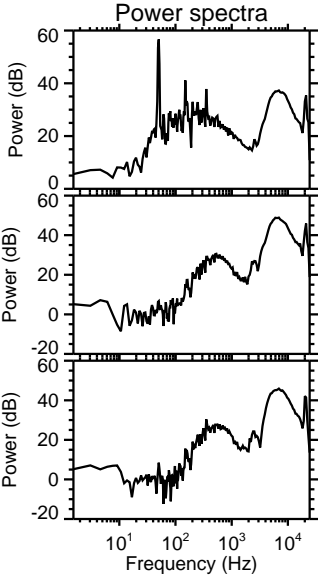
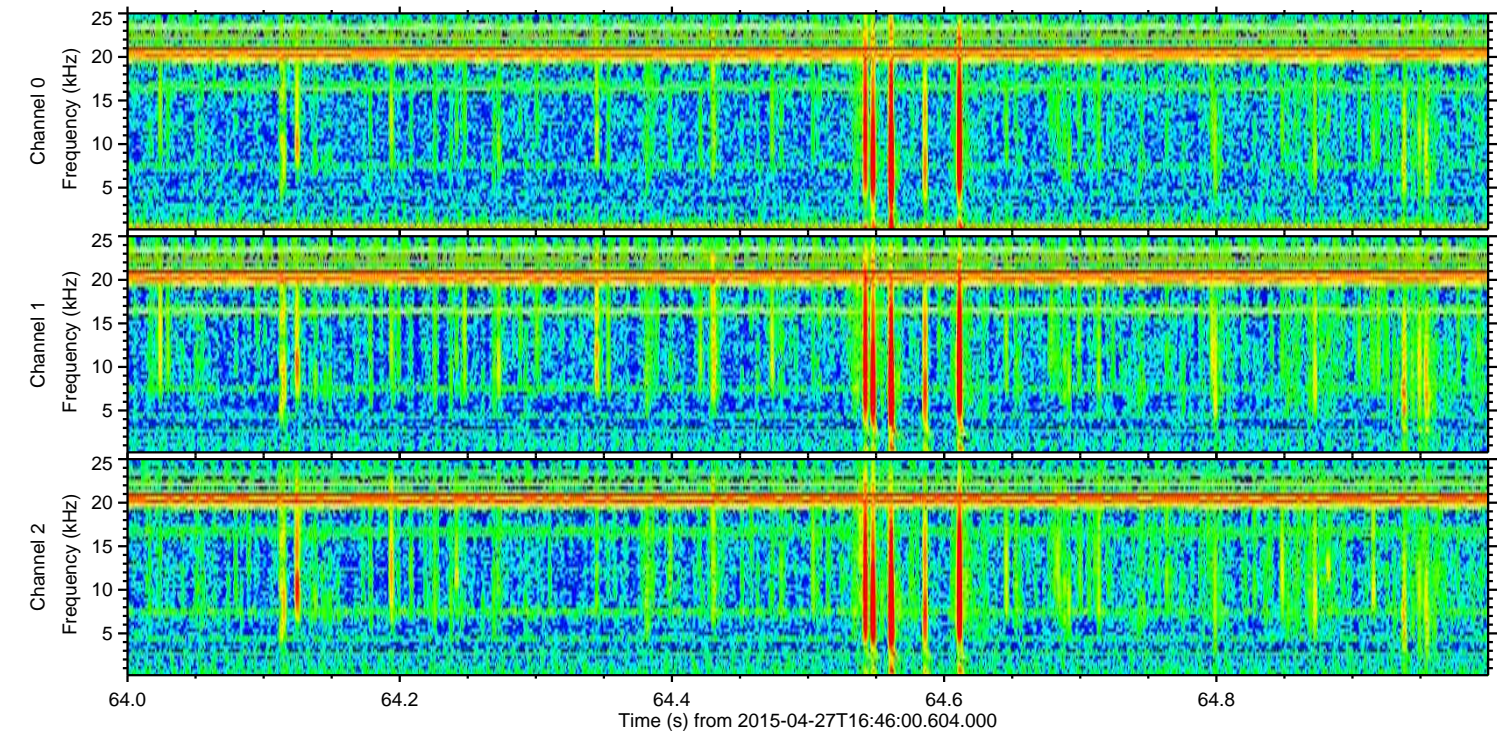
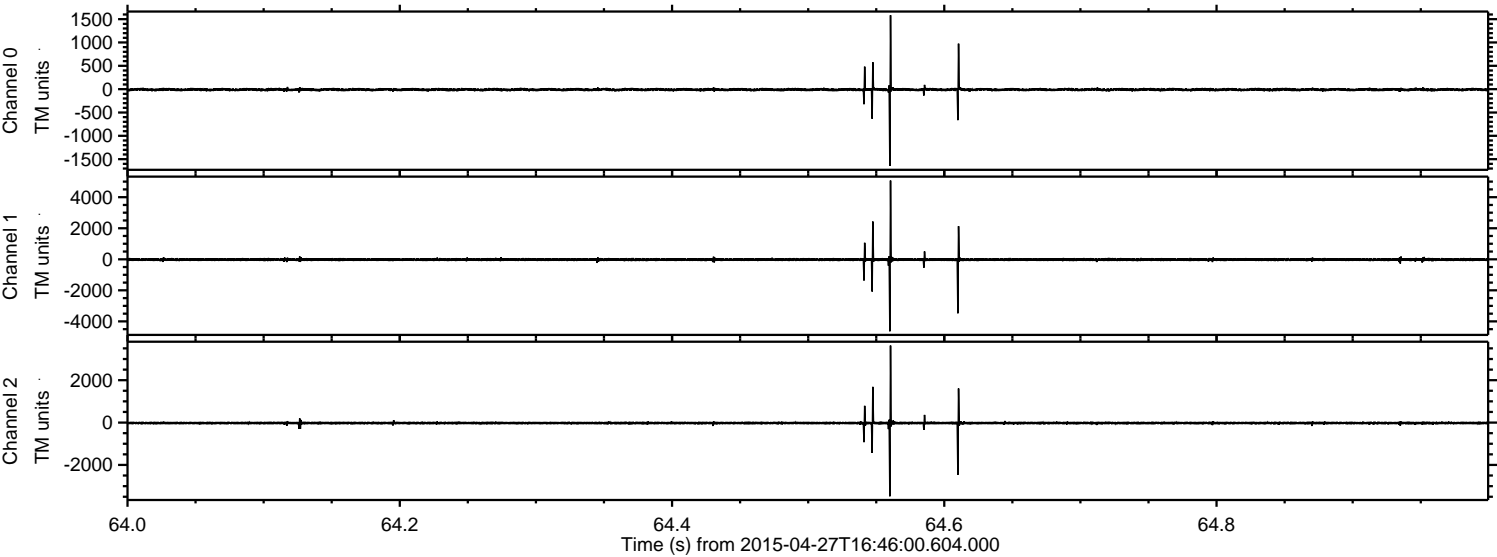

Channel 0  
mn: -1646  
mx: 1584  
 $\mu$ : -9.7  
 $\sigma$ : 21.4

Channel 1  
mn: -4638  
mx: 5070  
 $\mu$ : -19.8  
 $\sigma$ : 70.7

Channel 2  
mn: -3480  
mx: 3634  
 $\mu$ : -22.0  
 $\sigma$ : 50.1

Processed Mon Apr 27 18:53:44 2015 by ELM ver.2012-10-06 from 001\_\_elm20150427\_164559\_\_dat00.bin

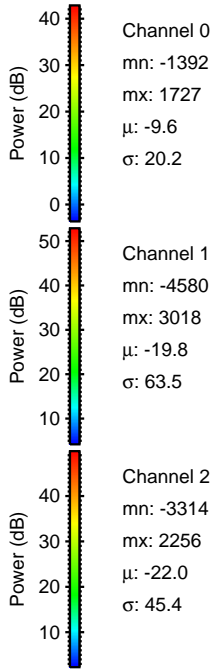
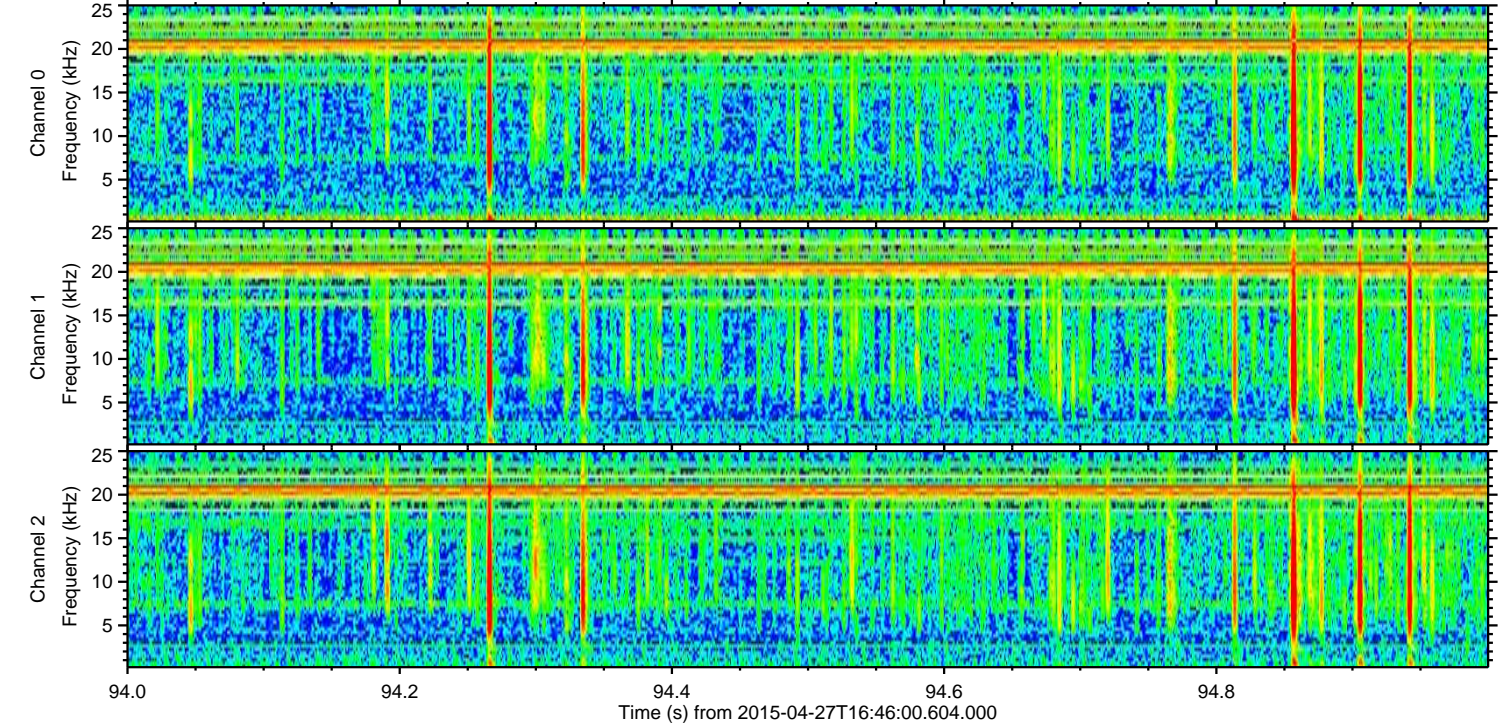
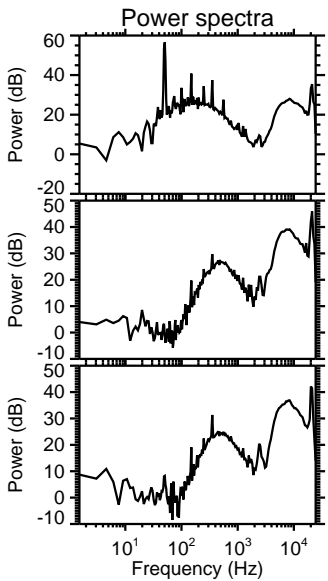
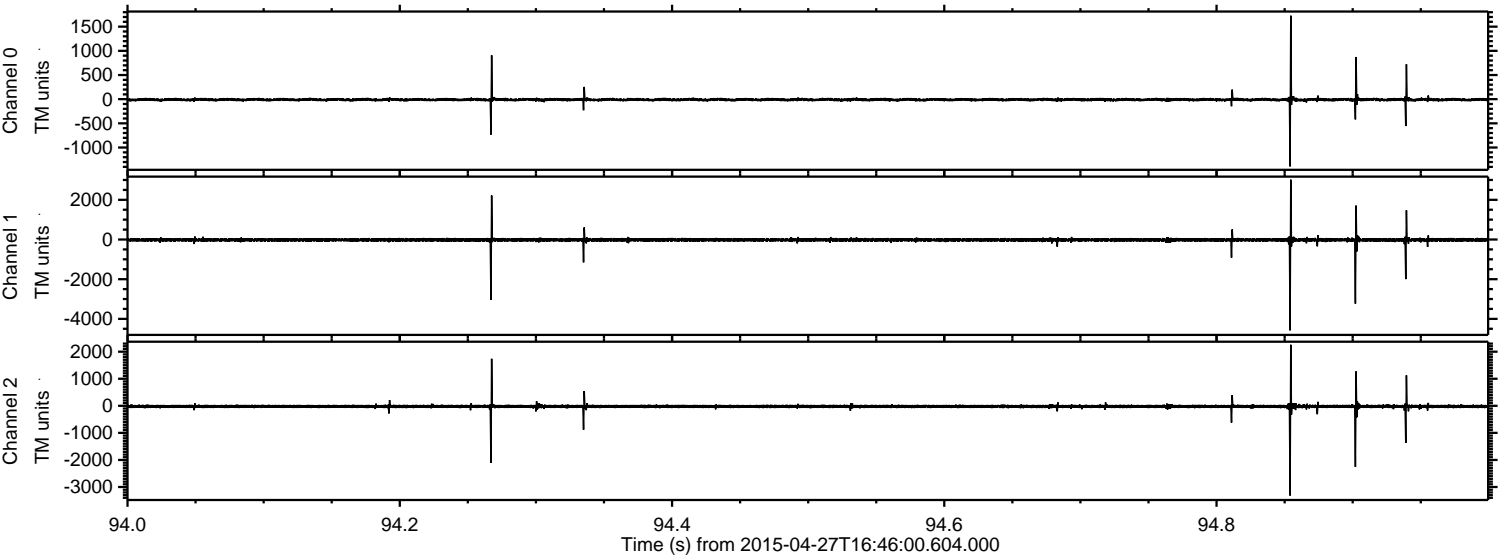

Processed Mon Apr 27 18:53:45 2015 by ELM ver.2012-10-06 from 001\_\_elm20150427\_164559\_\_dat00.bin

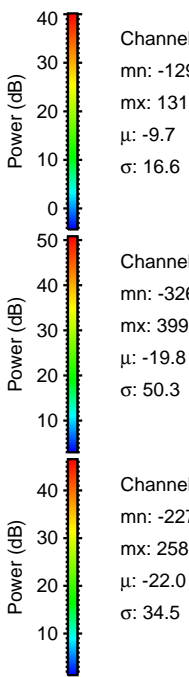
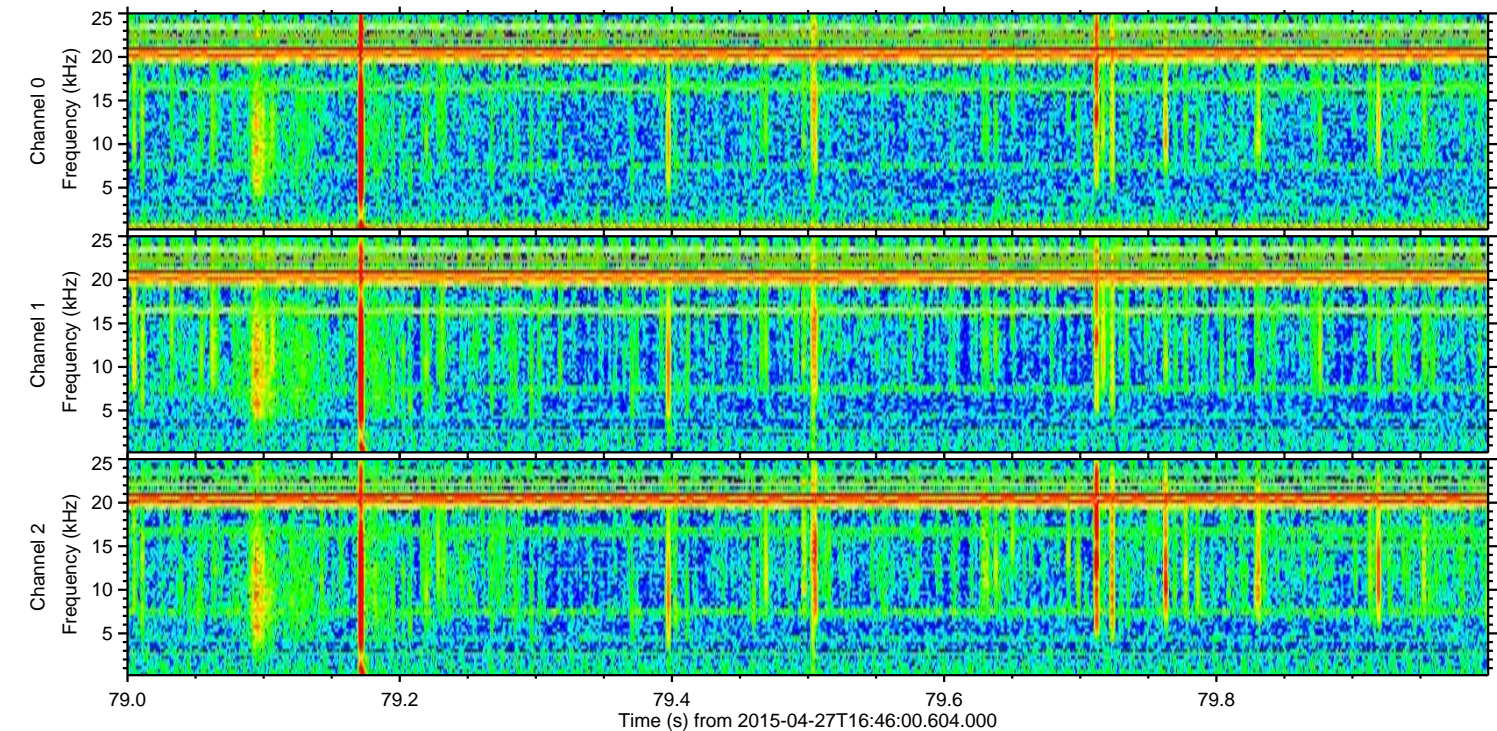
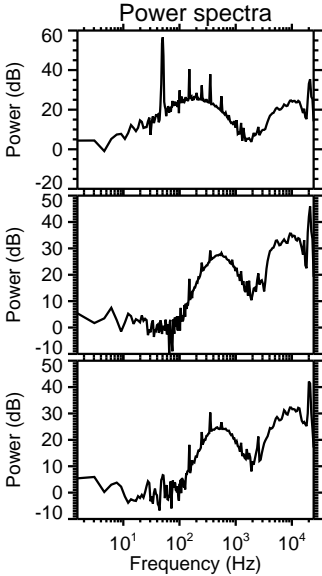
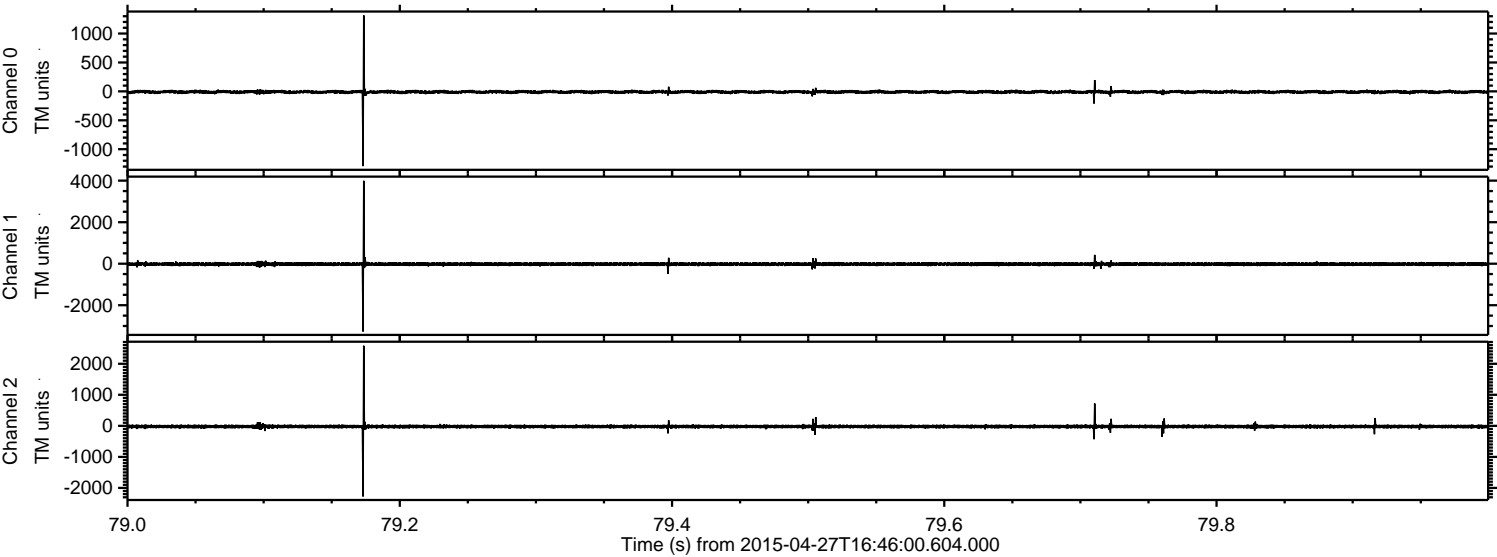

Processed Mon Apr 27 18:53:46 2015 by ELM ver.2012-10-06 from 001\_\_elm20150427\_164559\_\_dat00.bin

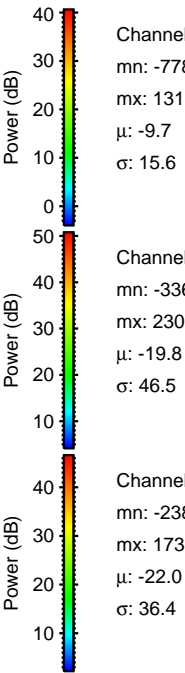
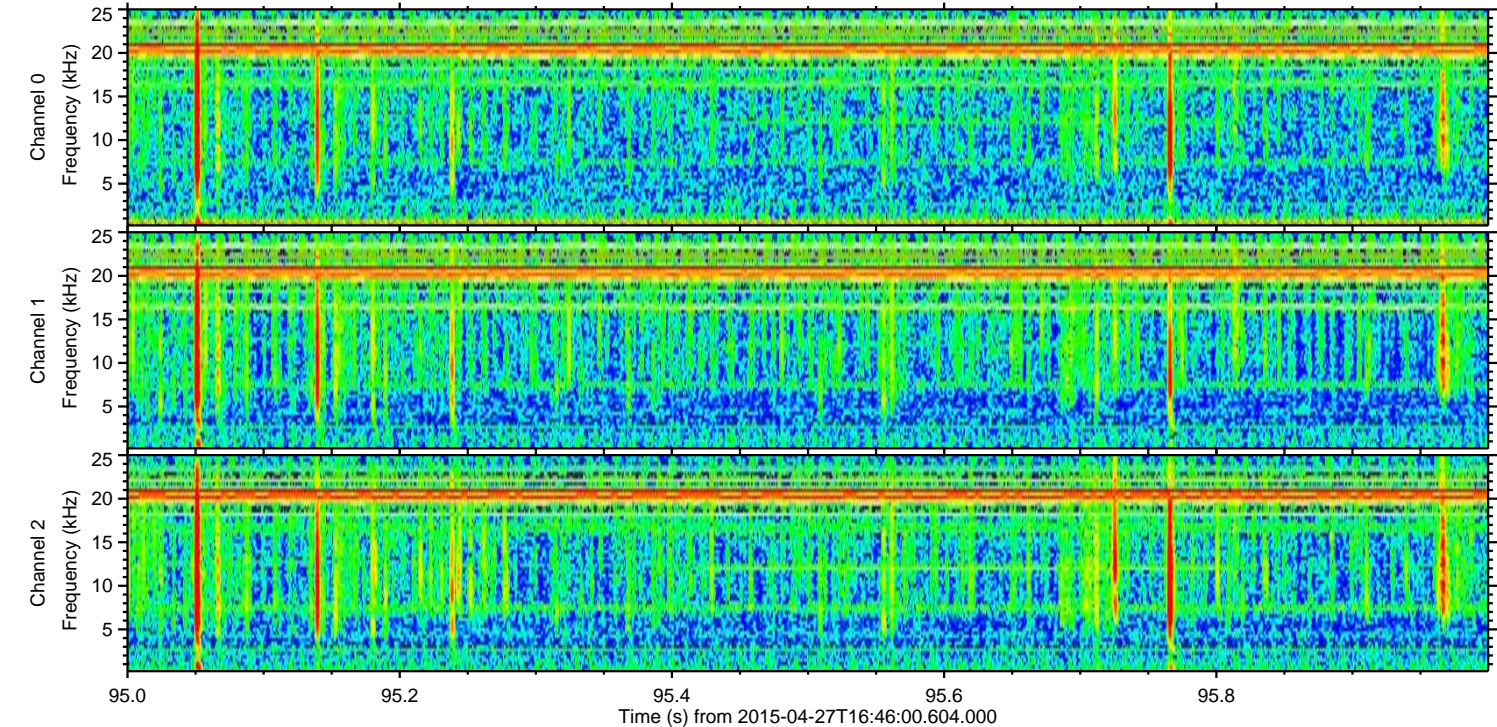
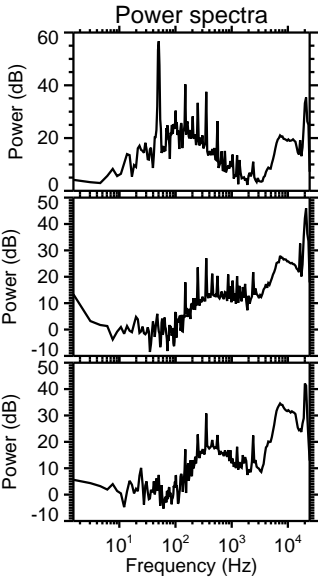
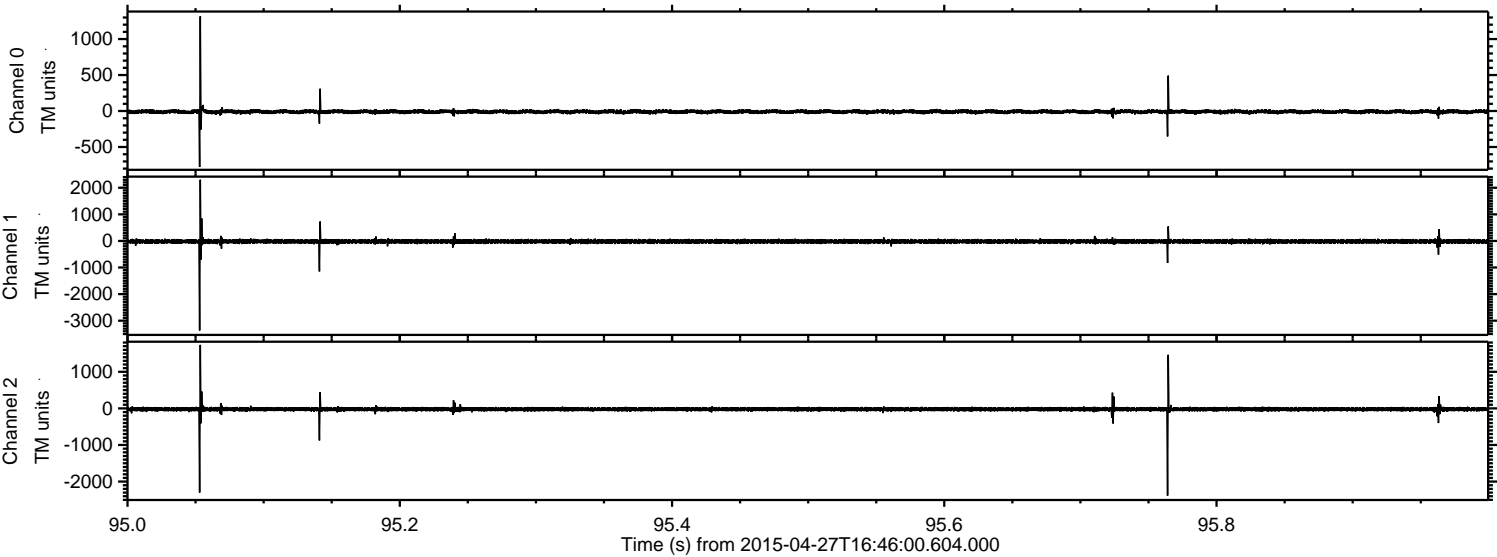

Processed Mon Apr 27 18:53:47 2015 by ELM ver.2012-10-06 from 001\_\_elm20150427\_164559\_\_dat00.bin

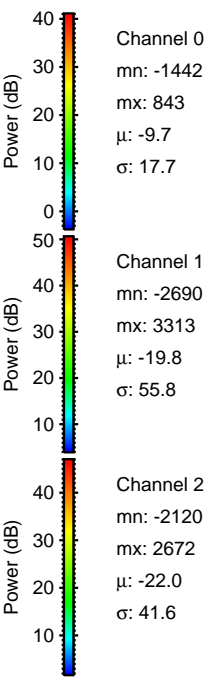
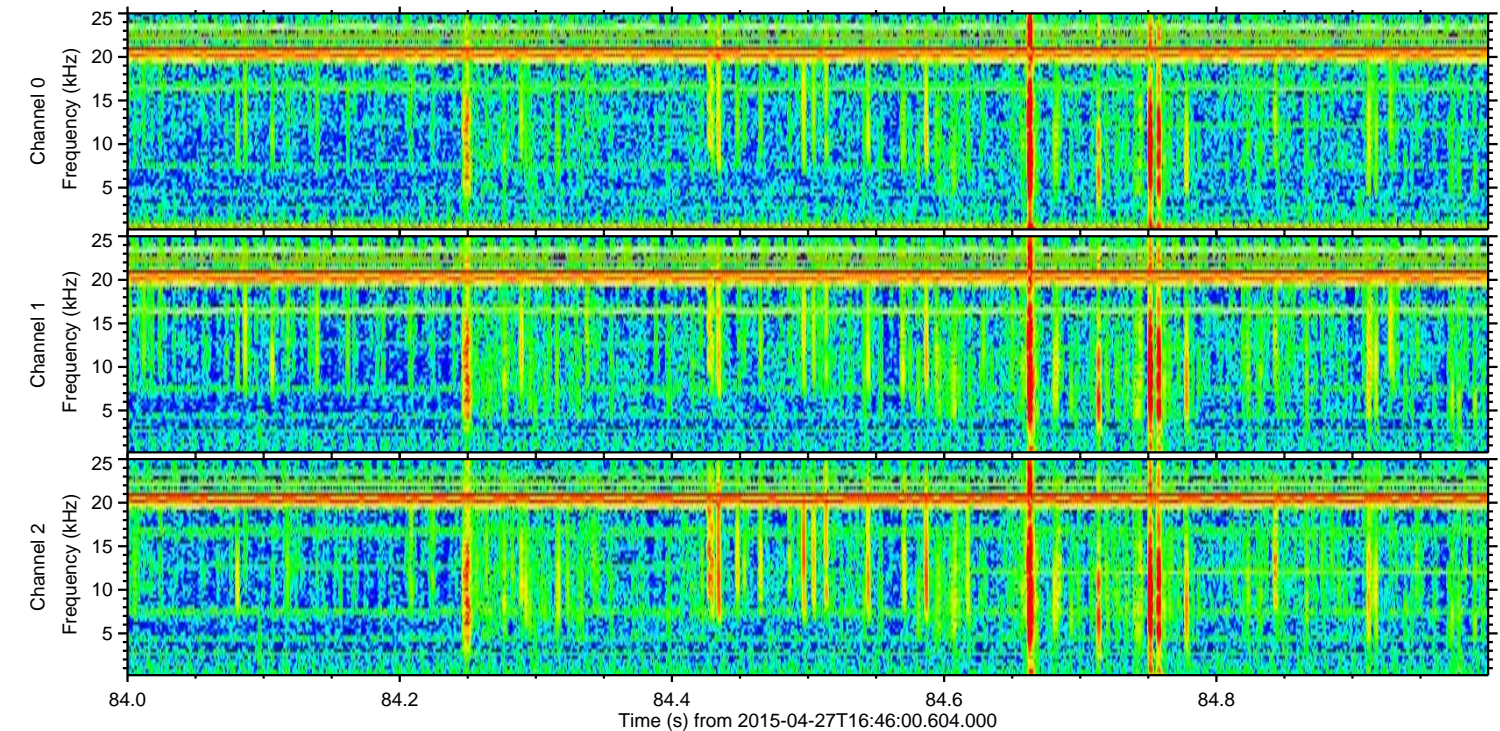
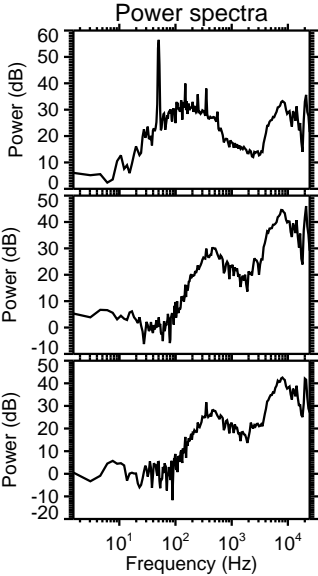
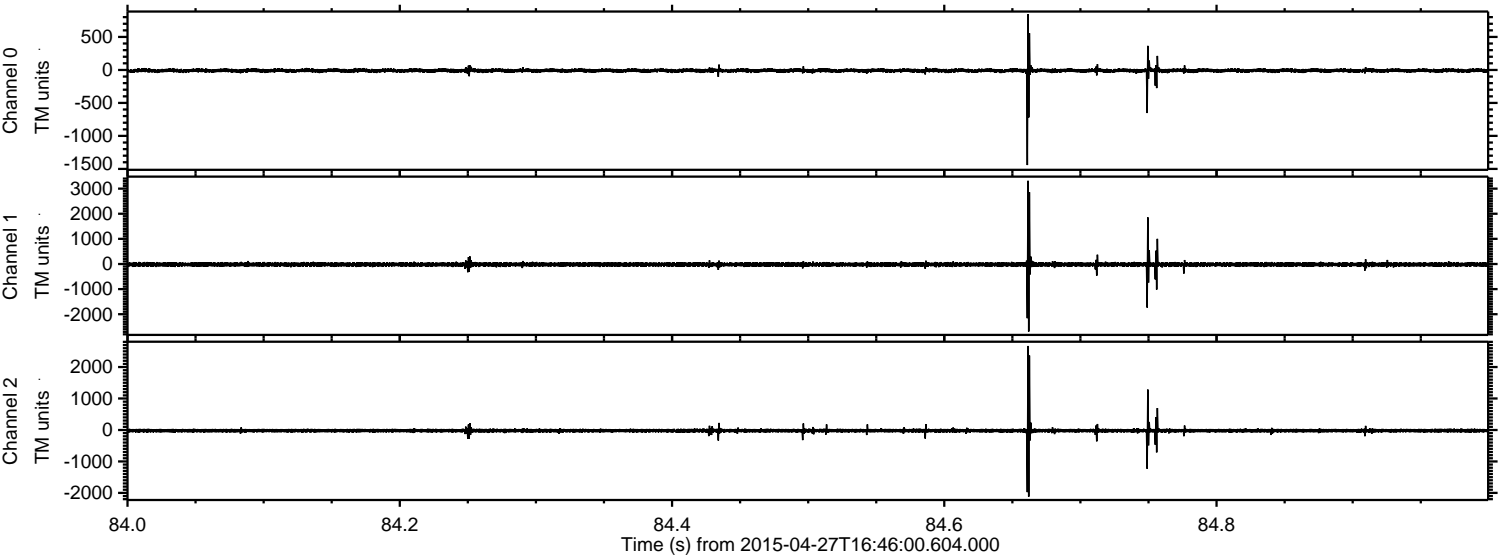

Channel 0  
mn: -1442  
mx: 843  
 $\mu$ : -9.7  
 $\sigma$ : 17.7

Channel 1  
mn: -2690  
mx: 3313  
 $\mu$ : -19.8  
 $\sigma$ : 55.8

Channel 2  
mn: -2120  
mx: 2672  
 $\mu$ : -22.0  
 $\sigma$ : 41.6

Processed Mon Apr 27 18:53:48 2015 by ELM ver.2012-10-06 from 001\_\_elm20150427\_164559\_\_dat00.bin

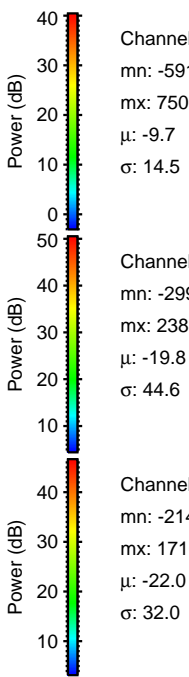
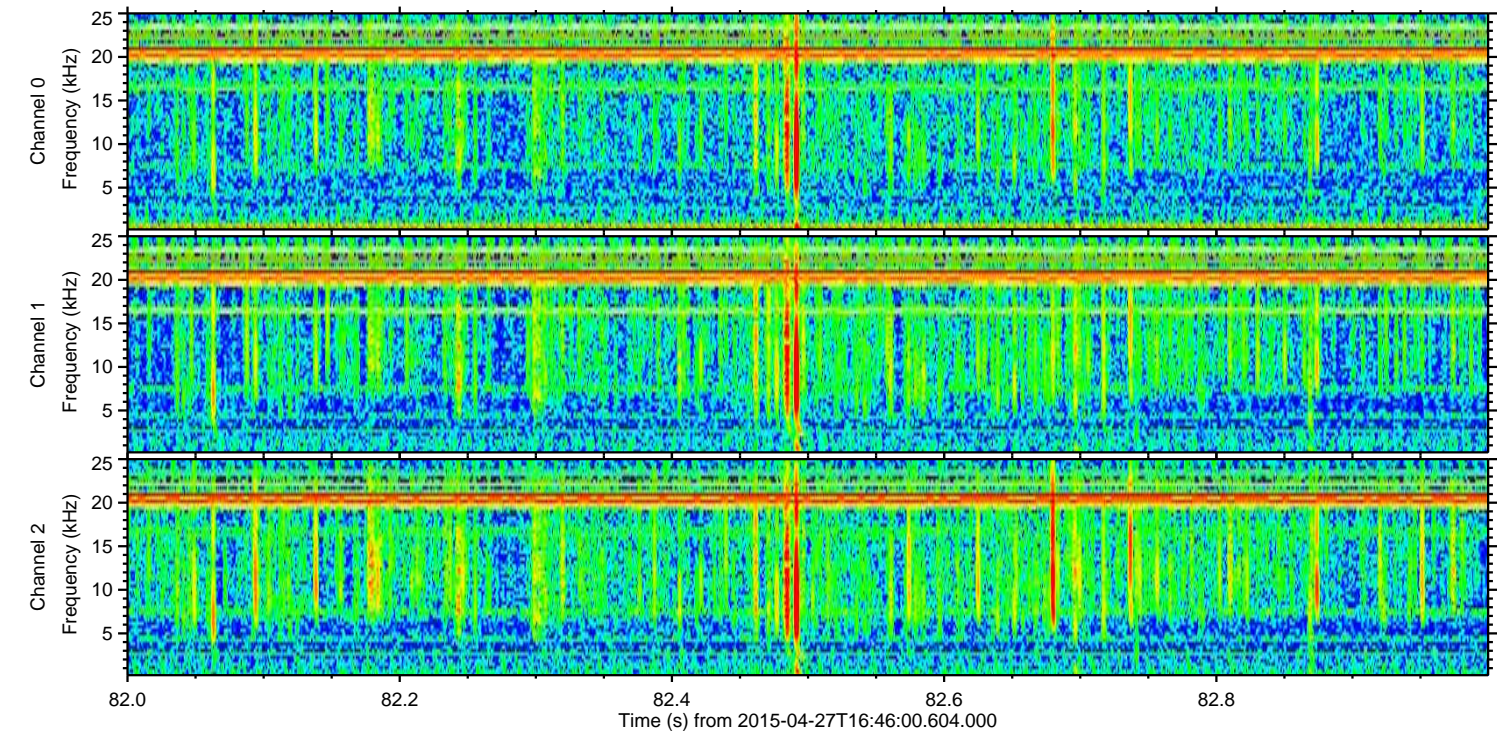
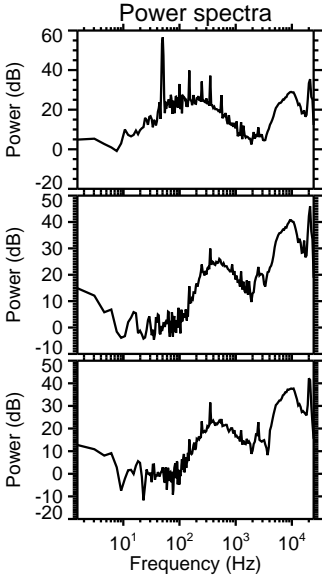
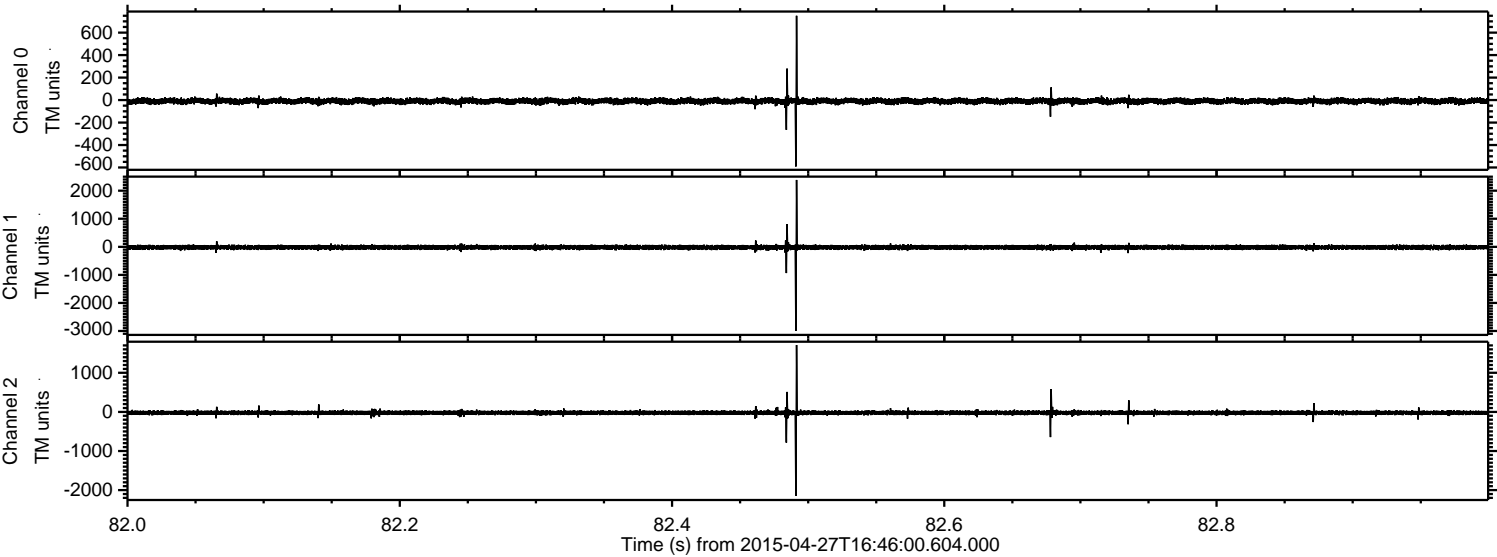

Channel 0  
mn: -591  
mx: 750  
 $\mu$ : -9.7  
 $\sigma$ : 14.5

Channel 1  
mn: -2991  
mx: 2383  
 $\mu$ : -19.8  
 $\sigma$ : 44.6

Channel 2  
mn: -2146  
mx: 1710  
 $\mu$ : -22.0  
 $\sigma$ : 32.0

Processed Mon Apr 27 18:53:49 2015 by ELM ver.2012-10-06 from 001\_\_elm20150427\_164559\_\_dat00.bin

