

ELMAVAN 3D WAVEFORMS (Measured data sampled at 50 kHz) 49777 packets of 144 samples from 2015-04-27T16:31:00.155.000.

Processed Mon Apr 27 18:38:22 2015 by ELM ver.2012-10-06 from 001__elm20150427_163059__dat00.bin

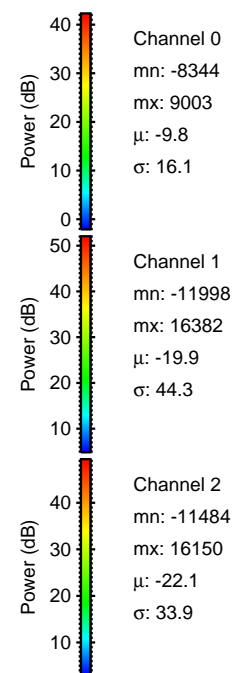
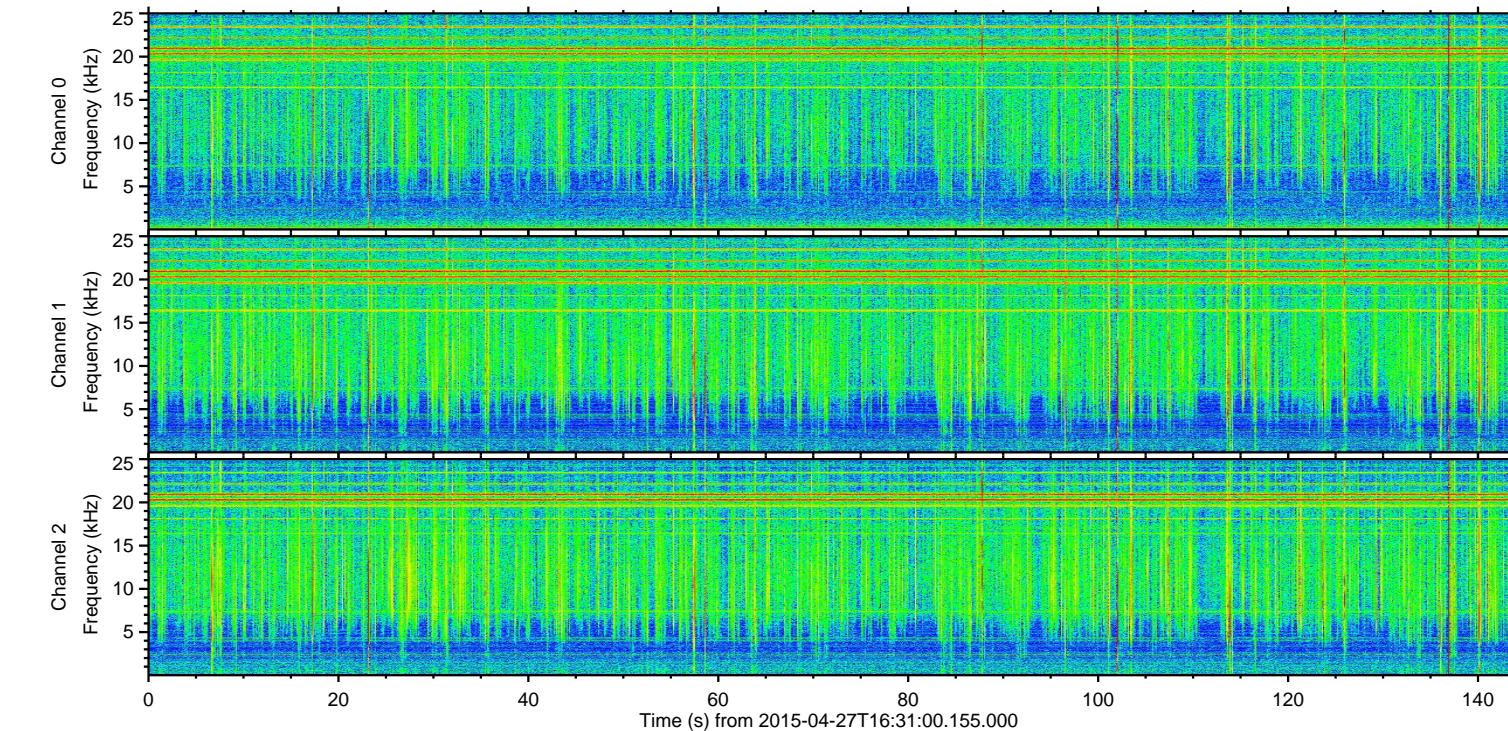
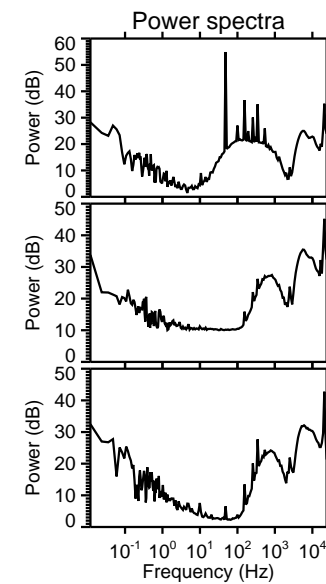
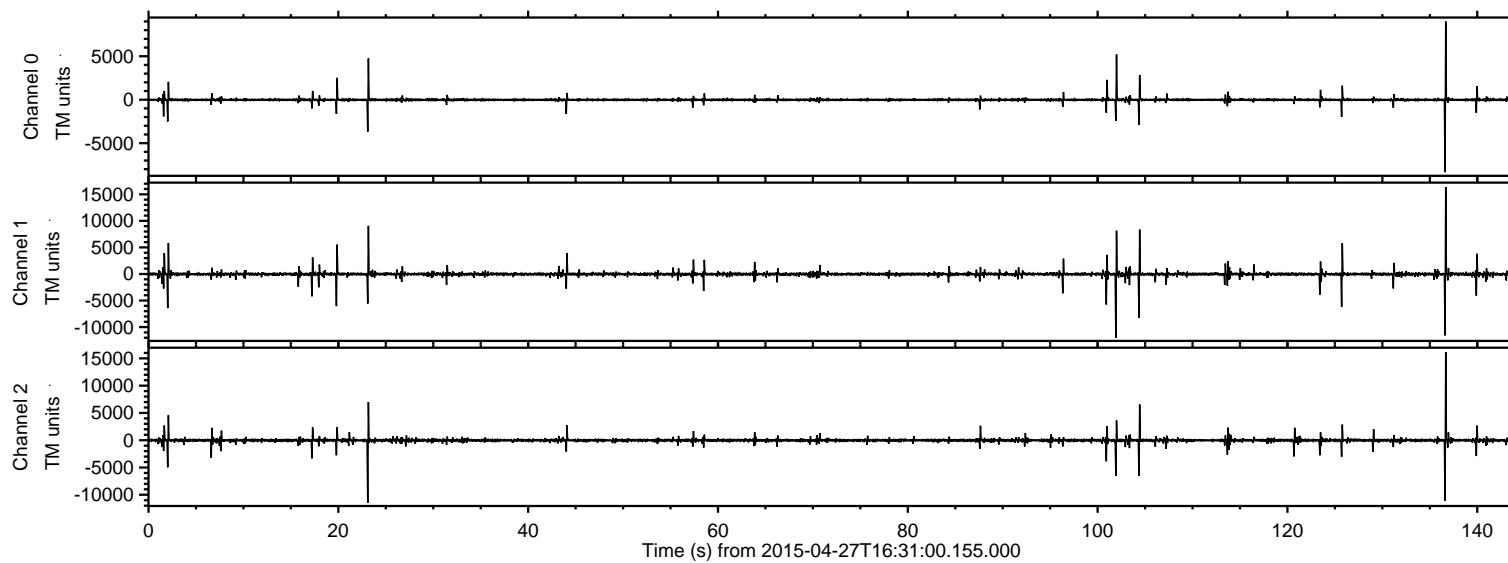

ELMAVAN 3D WAVEFORMS (Measured data sampled at 50 kHz) 49777 packets of 144 samples from 2015-04-27T16:31:00.155.000. Part 137/144

Processed Mon Apr 27 18:38:34 2015 by ELM ver.2012-10-06 from 001__elm20150427_163059__dat00.bin

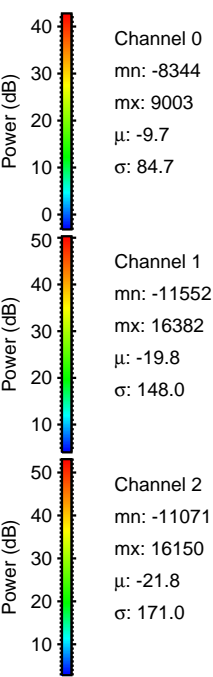
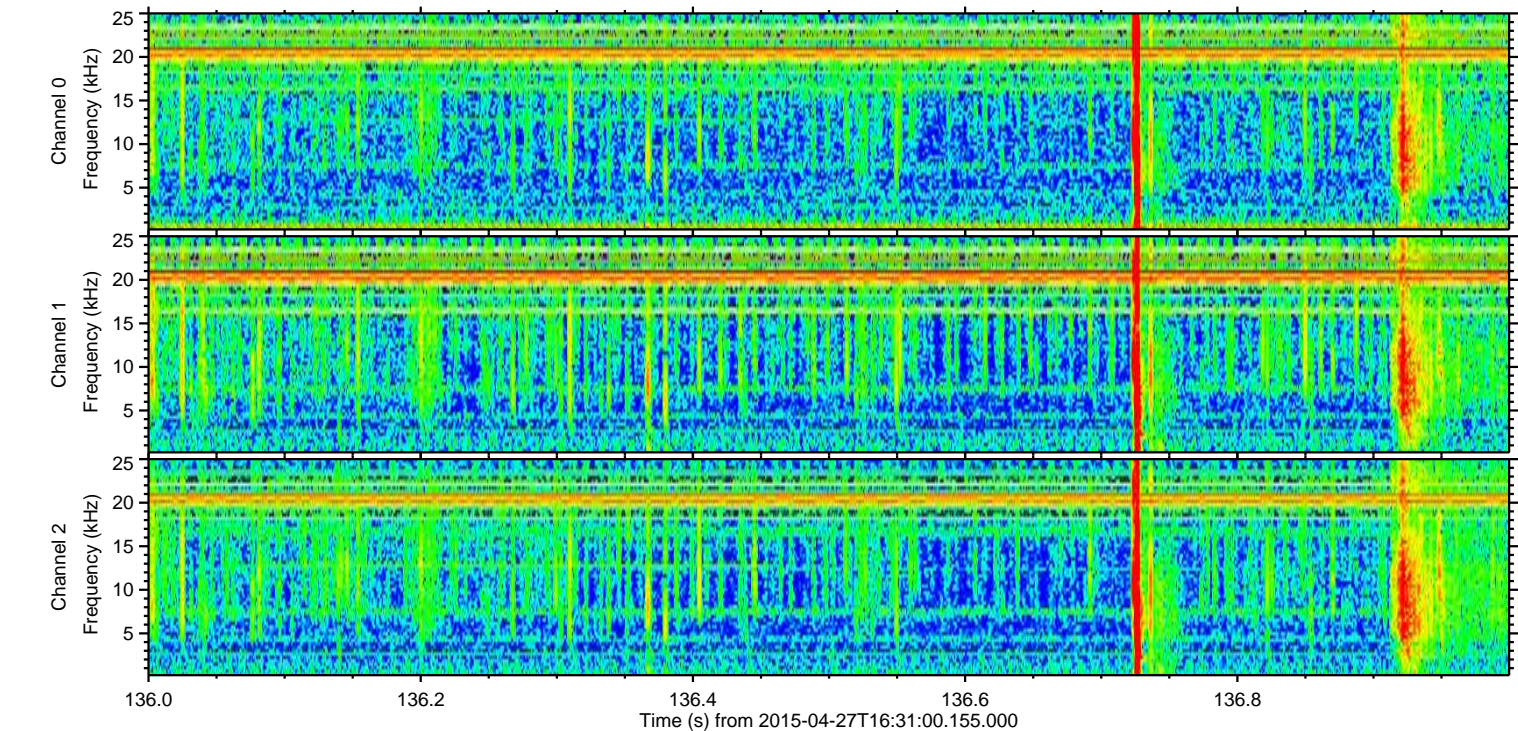
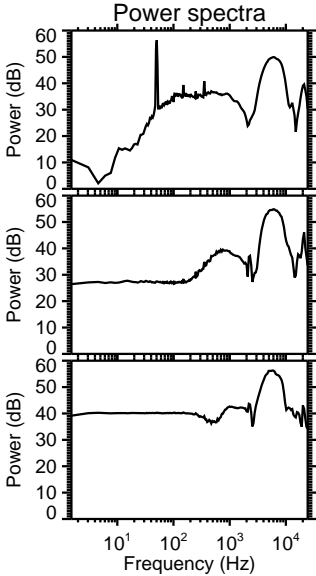
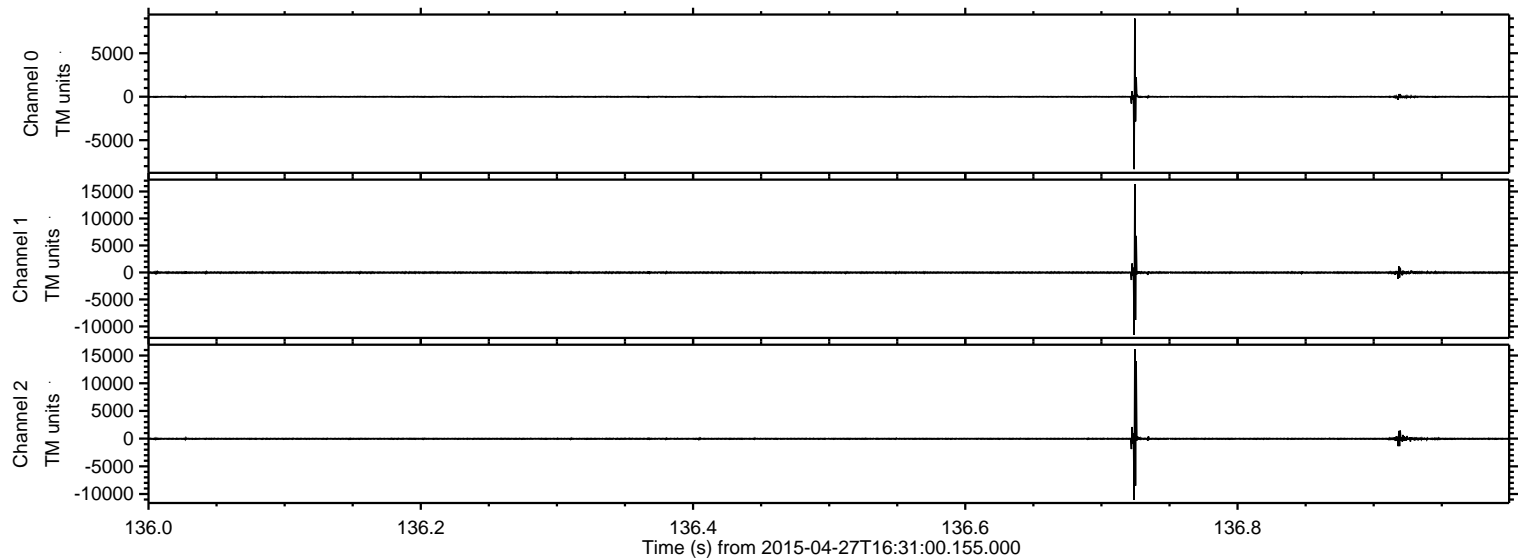

Processed Mon Apr 27 18:38:35 2015 by ELM ver.2012-10-06 from 001__elm20150427_163059__dat00.bin

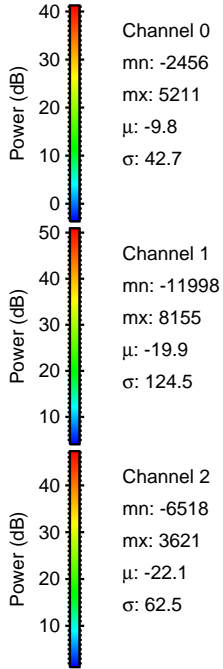
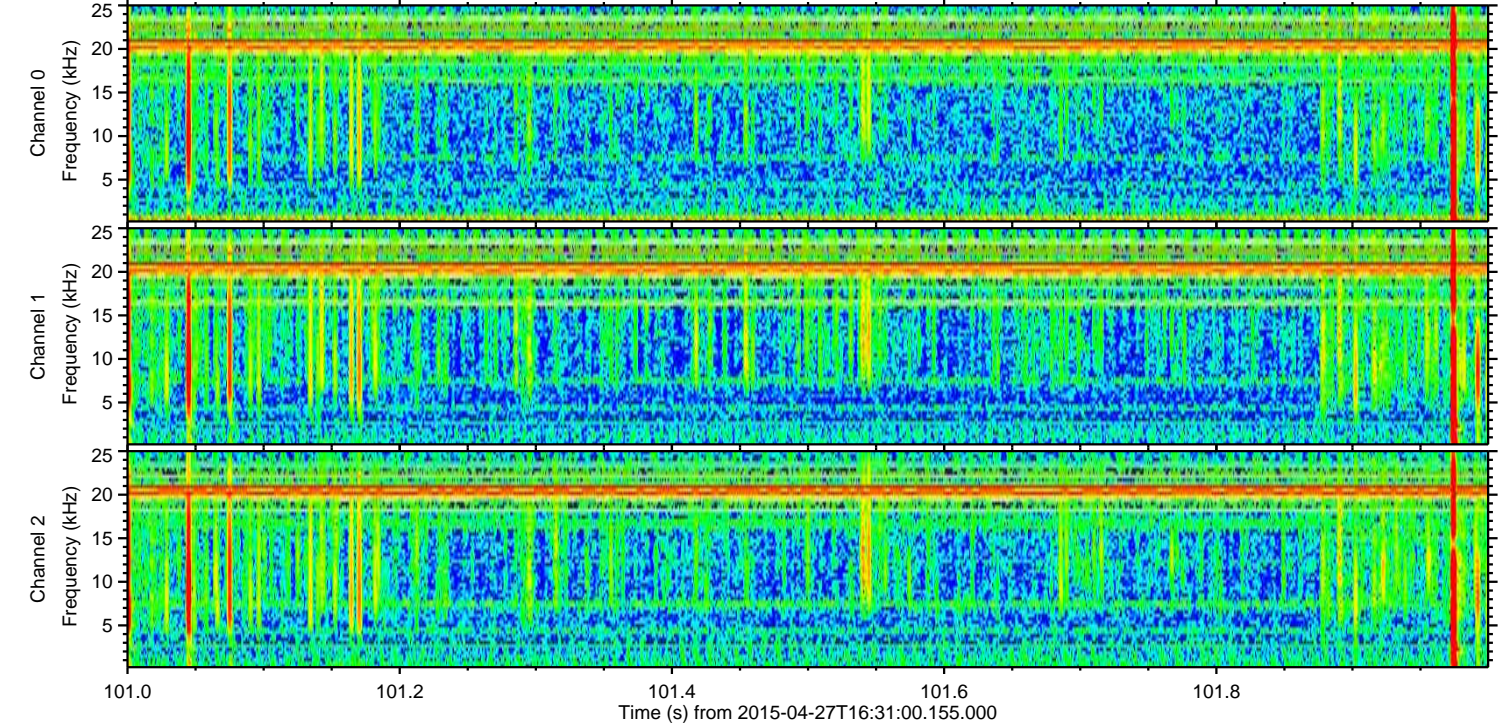
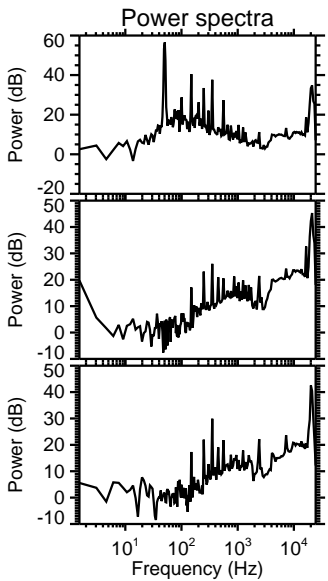
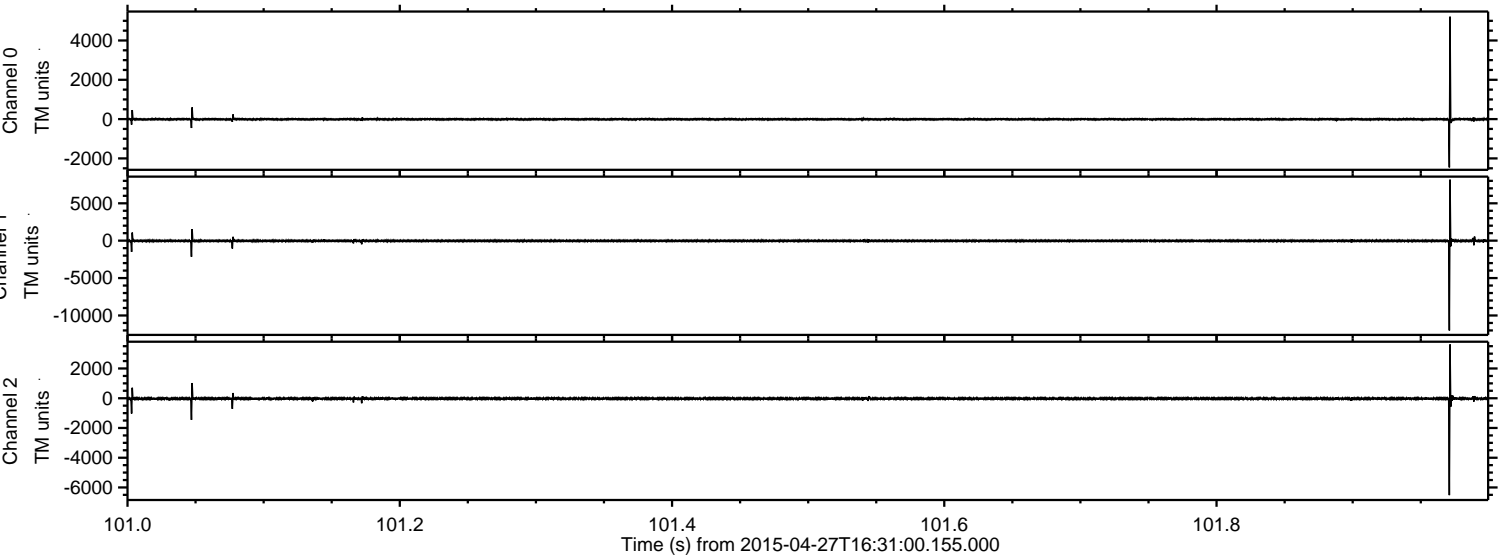

Channel 0
mn: -2456
mx: 5211
 μ : -9.8
 σ : 42.7

Channel 1
mn: -11998
mx: 8155
 μ : -19.9
 σ : 124.5

Channel 2
mn: -6518
mx: 3621
 μ : -22.1
 σ : 62.5

ELMAVAN 3D WAVEFORMS (Measured data sampled at 50 kHz) 49777 packets of 144 samples from 2015-04-27T16:31:00.155.000. Part 24/144

Processed Mon Apr 27 18:38:36 2015 by ELM ver.2012-10-06 from 001__elm20150427_163059__dat00.bin

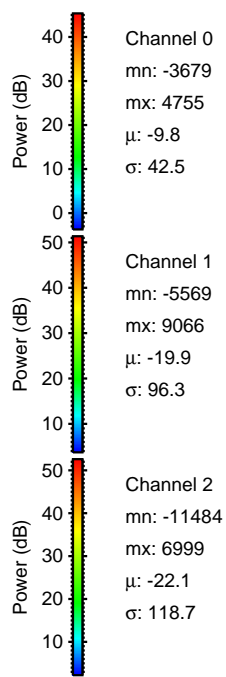
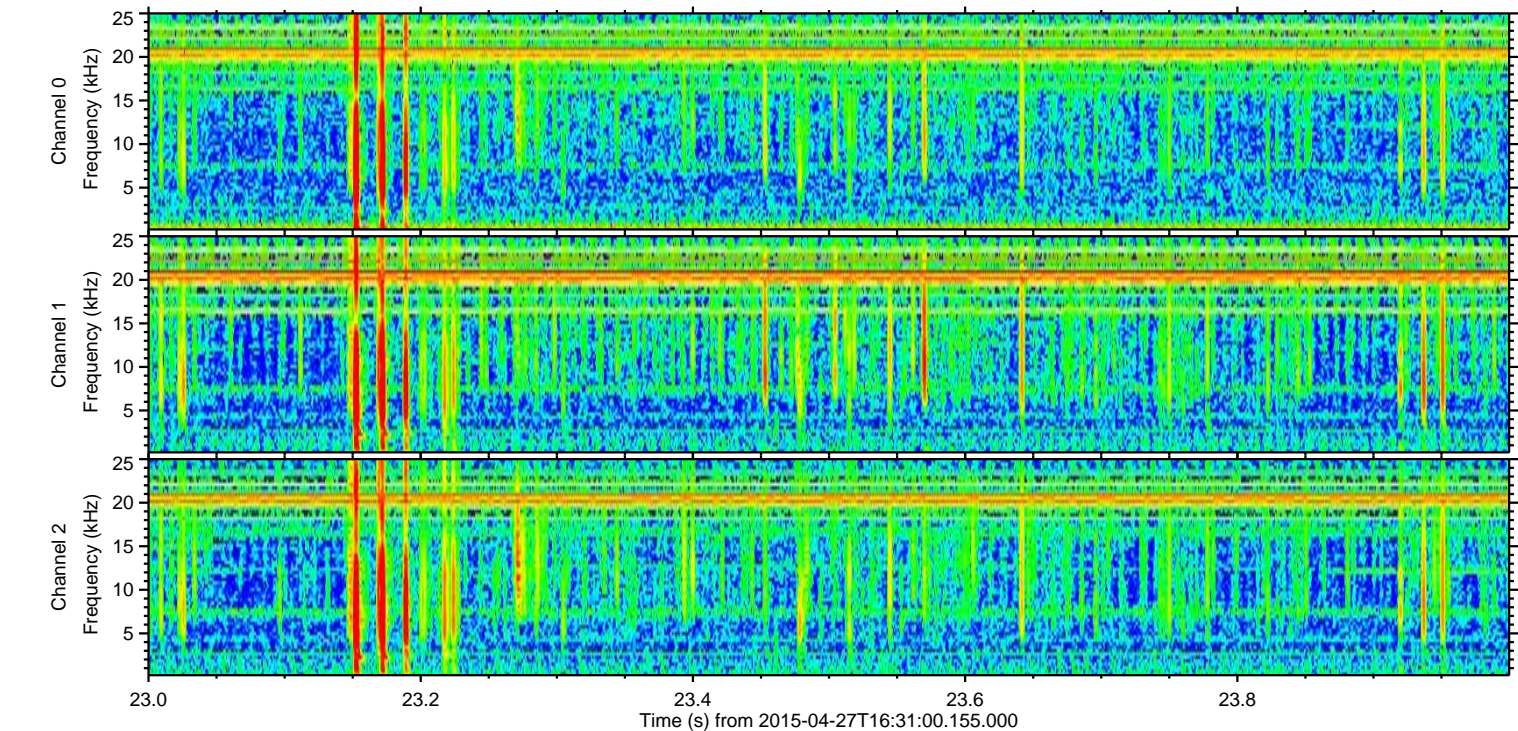
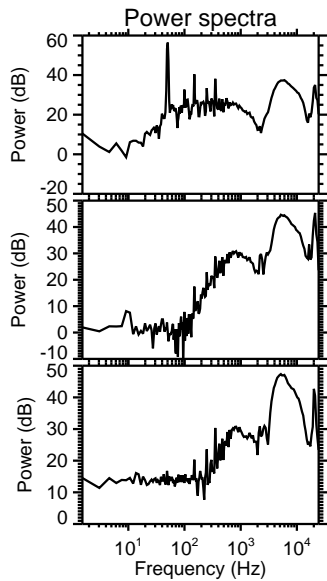
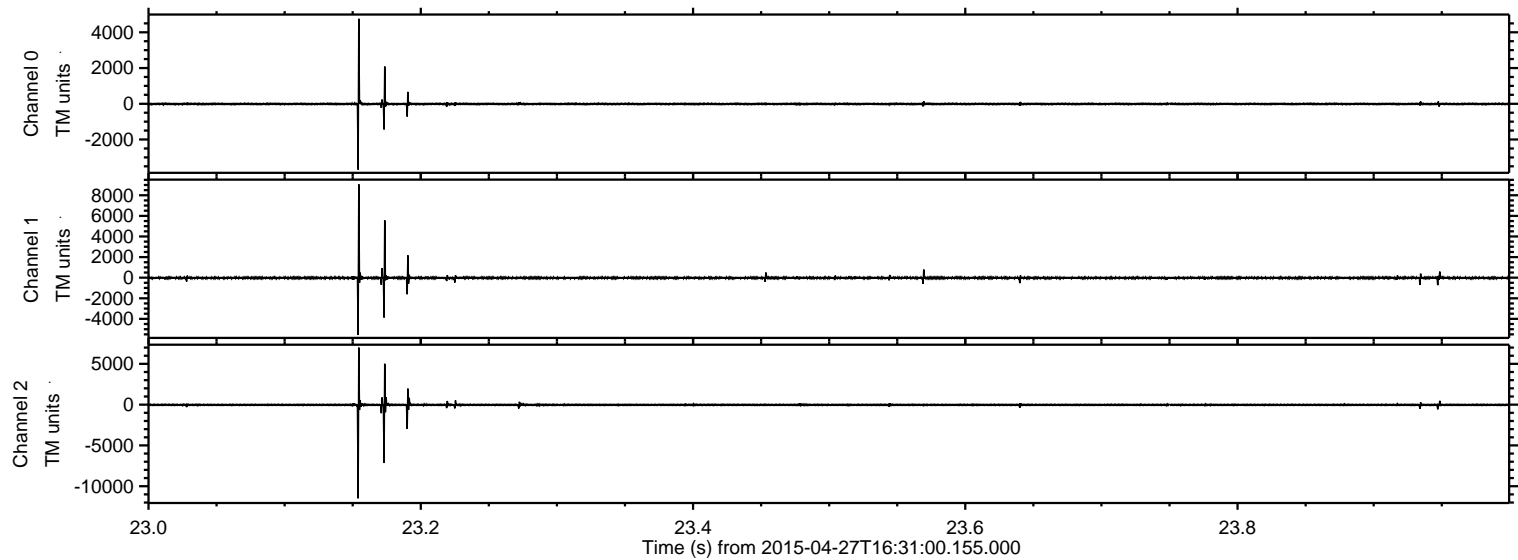

ELMAVAN 3D WAVEFORMS (Measured data sampled at 50 kHz) 49777 packets of 144 samples from 2015-04-27T16:31:00.155.000. Part 105/144

Processed Mon Apr 27 18:38:36 2015 by ELM ver.2012-10-06 from 001__elm20150427_163059__dat00.bin

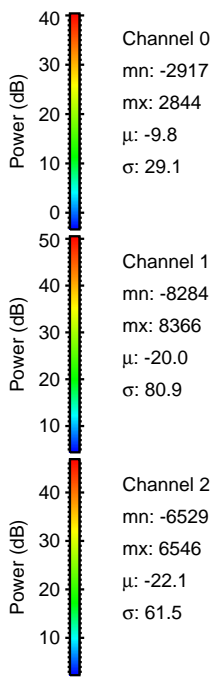
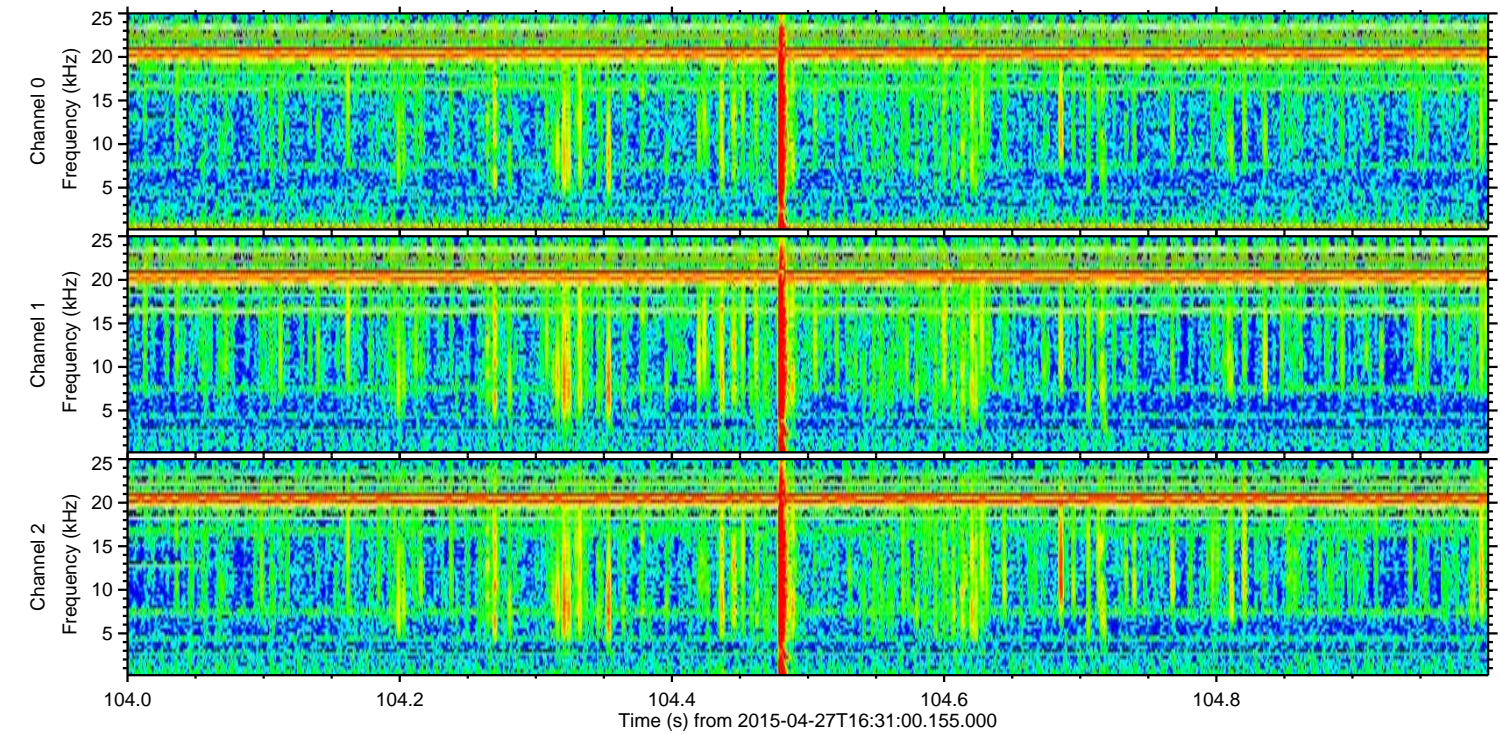
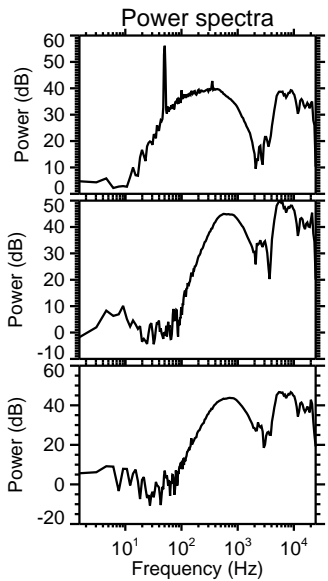
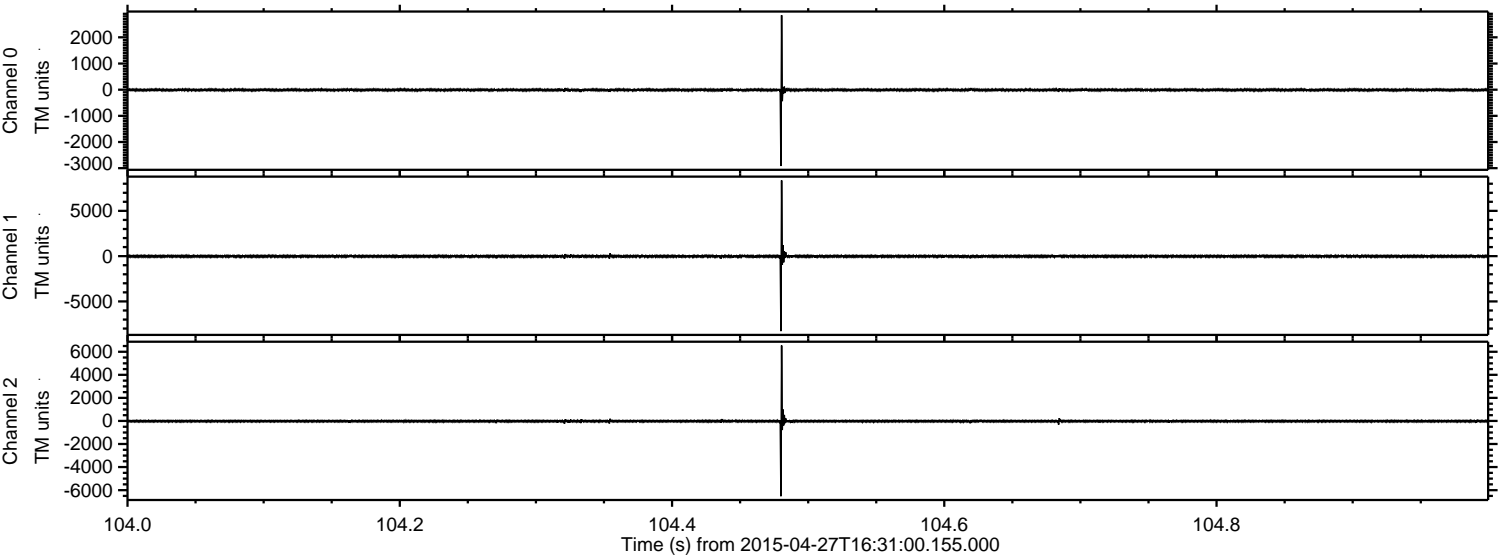

ELMAVAN 3D WAVEFORMS (Measured data sampled at 50 kHz) 49777 packets of 144 samples from 2015-04-27T16:31:00.155.000. Part 3/144

Processed Mon Apr 27 18:38:37 2015 by ELM ver.2012-10-06 from 001__elm20150427_163059__dat00.bin

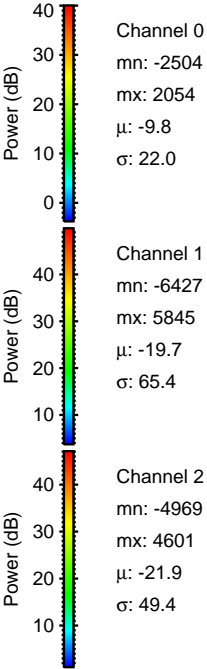
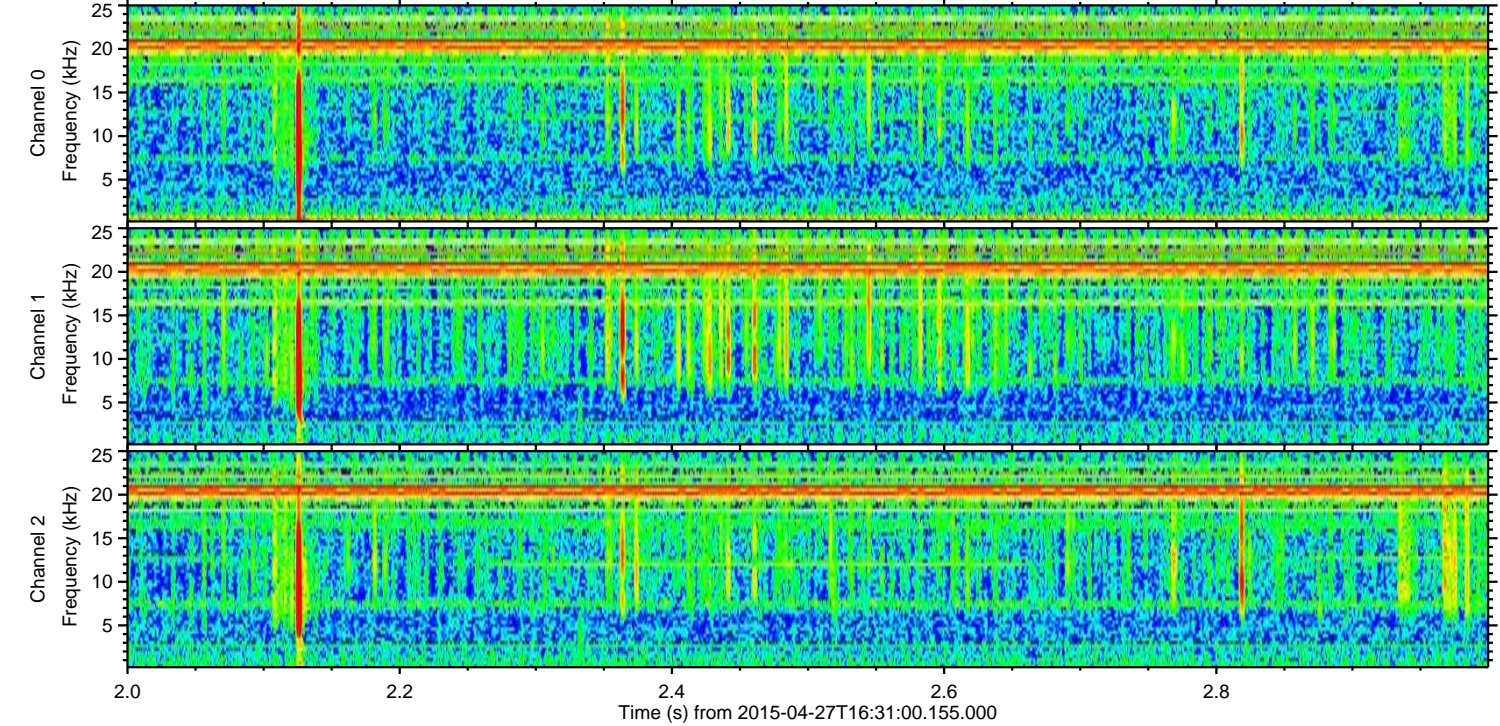
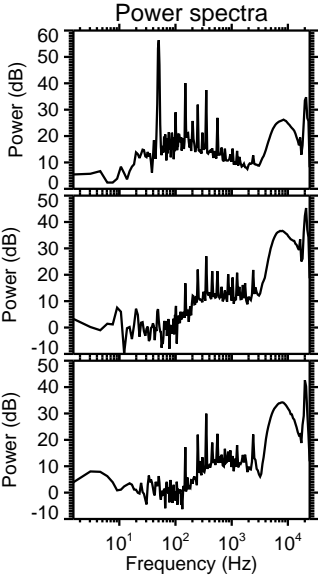
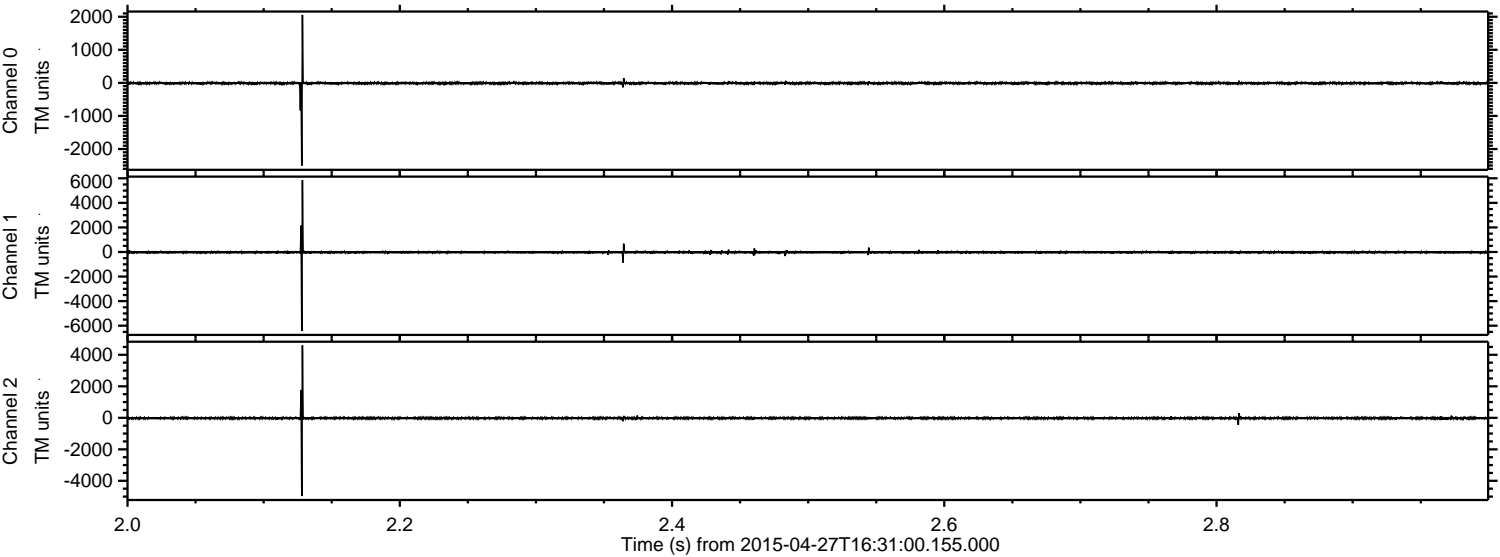

ELMAVAN 3D WAVEFORMS (Measured data sampled at 50 kHz) 49777 packets of 144 samples from 2015-04-27T16:31:00.155.000. Part 126/144

Processed Mon Apr 27 18:38:38 2015 by ELM ver.2012-10-06 from 001__elm20150427_163059__dat00.bin

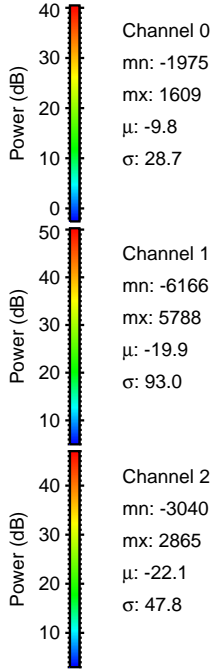
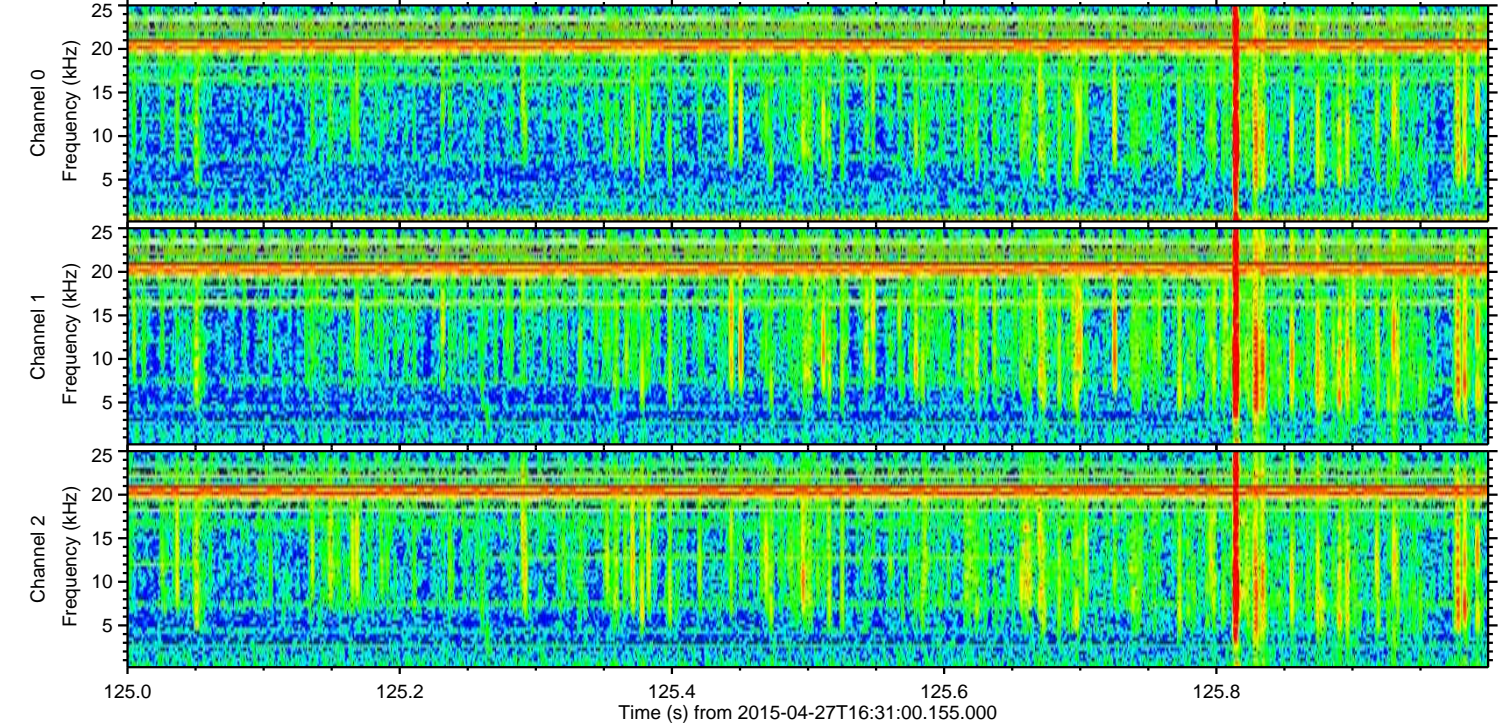
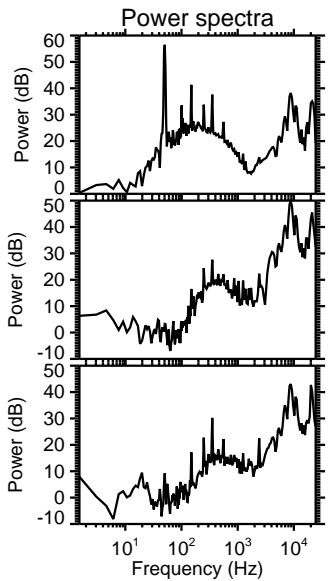
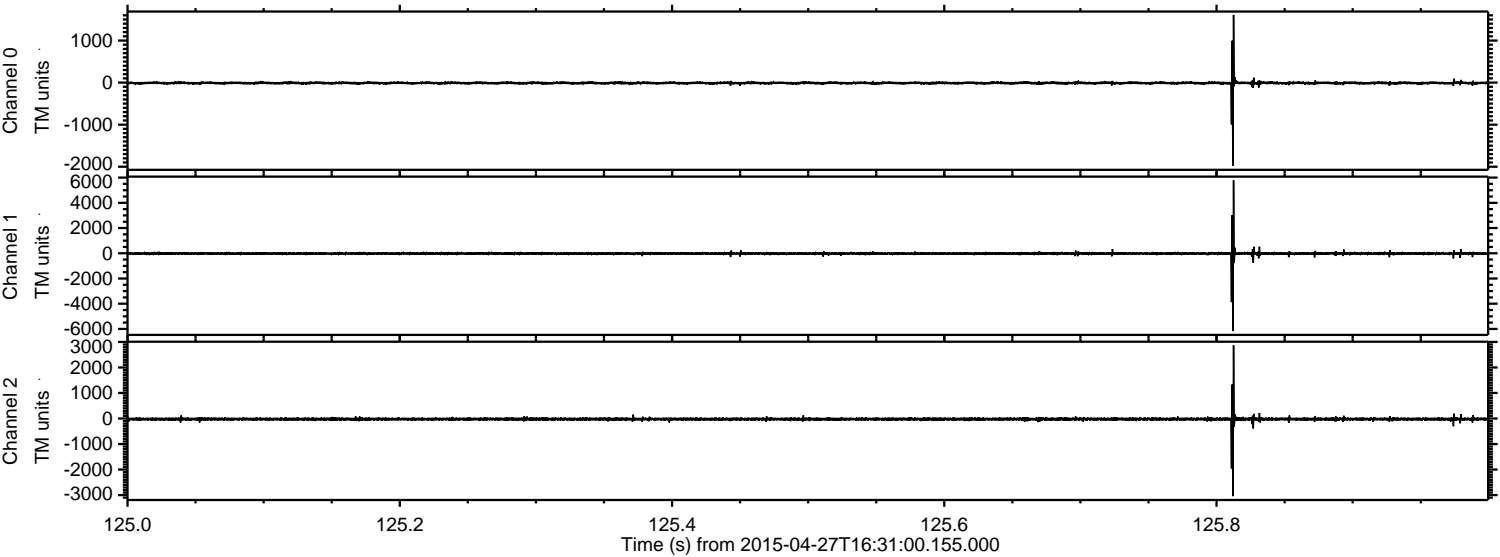

Channel 0
mn: -1975
mx: 1609
 μ : -9.8
 σ : 28.7

Channel 1
mn: -6166
mx: 5788
 μ : -19.9
 σ : 93.0

Channel 2
mn: -3040
mx: 2865
 μ : -22.1
 σ : 47.8

Processed Mon Apr 27 18:38:39 2015 by ELM ver.2012-10-06 from 001__elm20150427_163059__dat00.bin

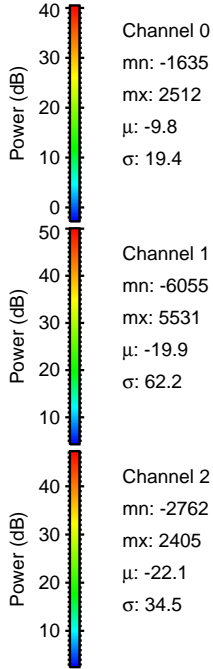
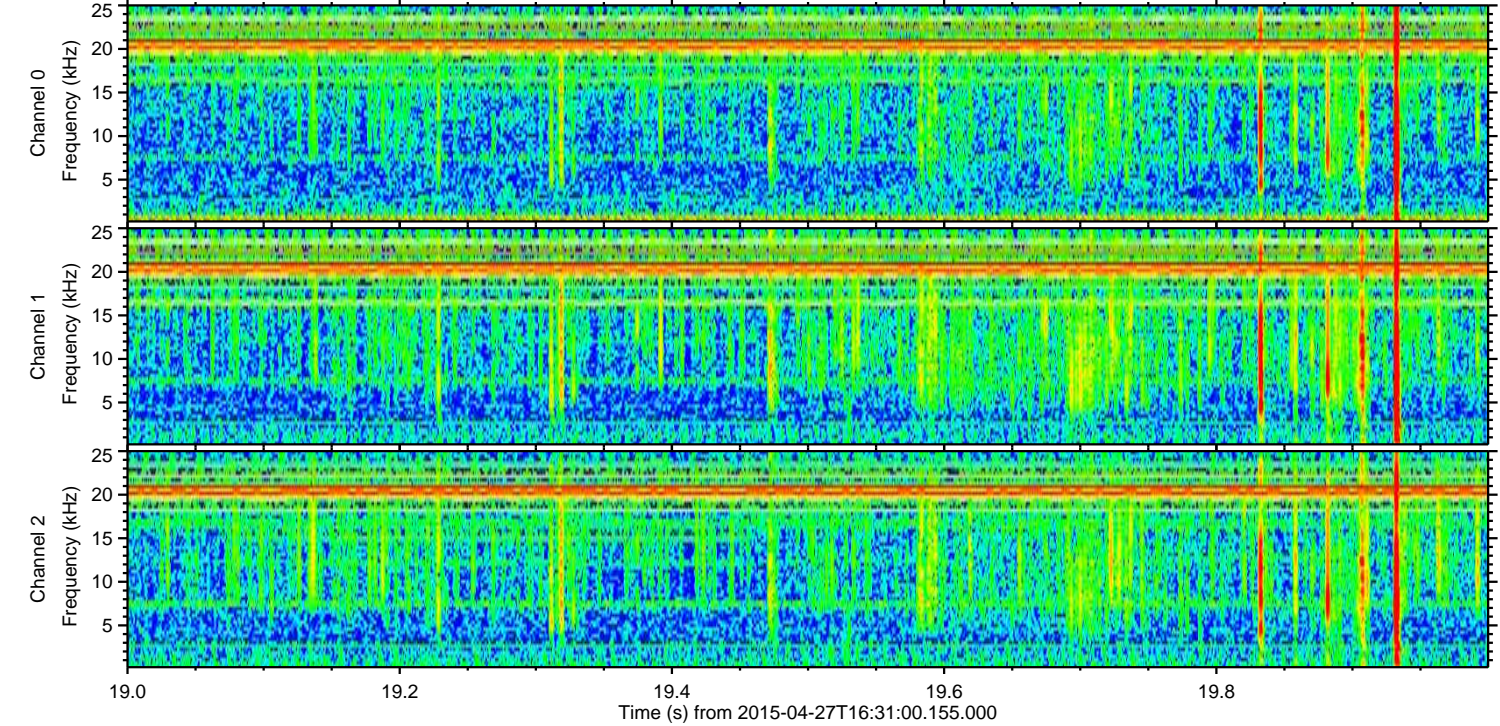
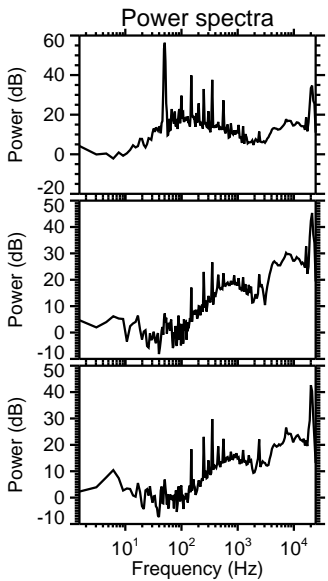
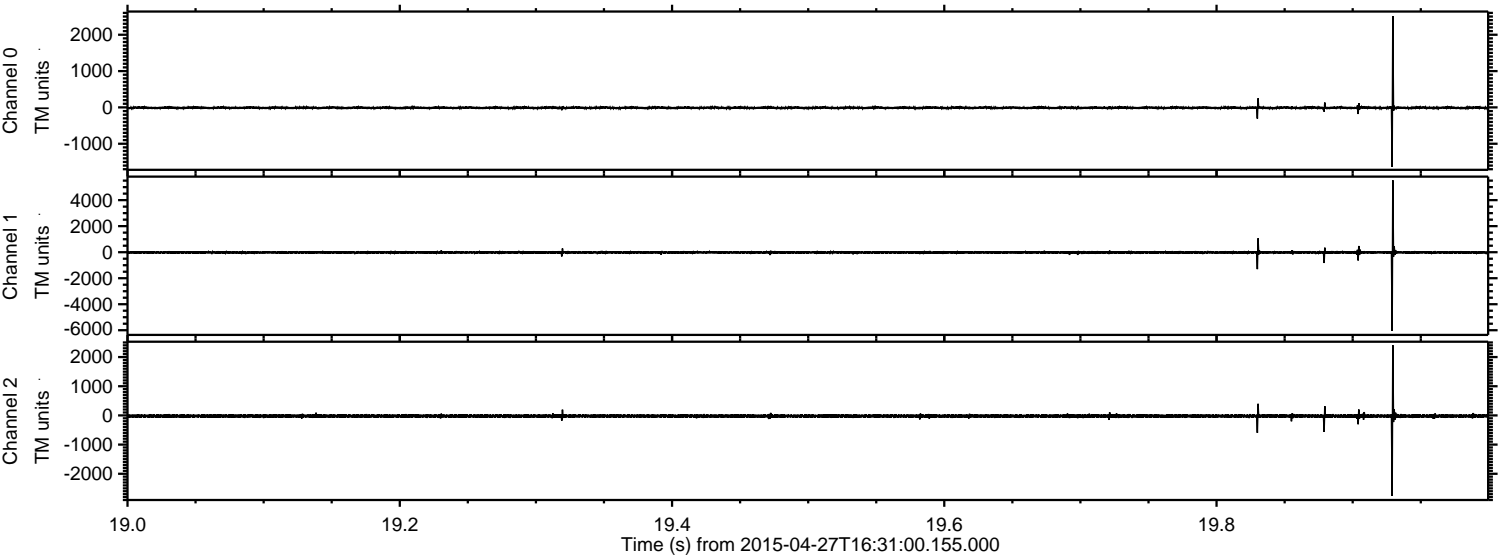

Channel 0
mn: -1635
mx: 2512
 μ : -9.8
 σ : 19.4

Channel 1
mn: -6055
mx: 5531
 μ : -19.9
 σ : 62.2

Channel 2
mn: -2762
mx: 2405
 μ : -22.1
 σ : 34.5

ELMAVAN 3D WAVEFORMS (Measured data sampled at 50 kHz) 49777 packets of 144 samples from 2015-04-27T16:31:00.155.000. Part 101/144

Processed Mon Apr 27 18:38:40 2015 by ELM ver.2012-10-06 from 001__elm20150427_163059__dat00.bin

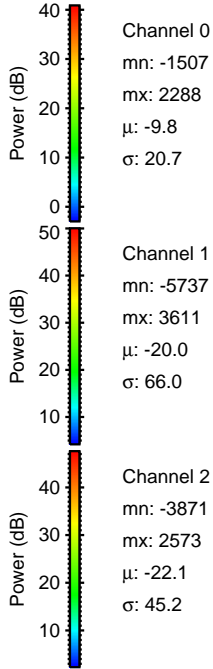
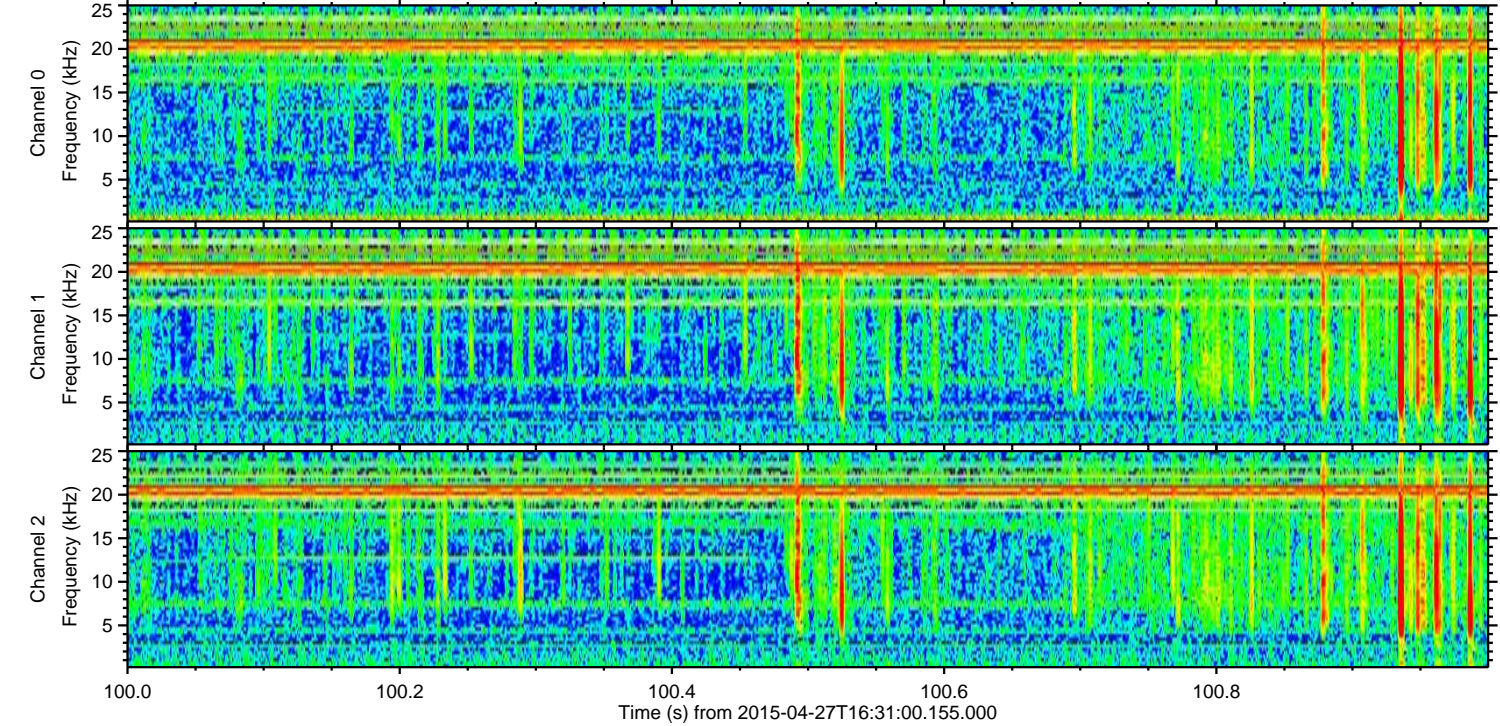
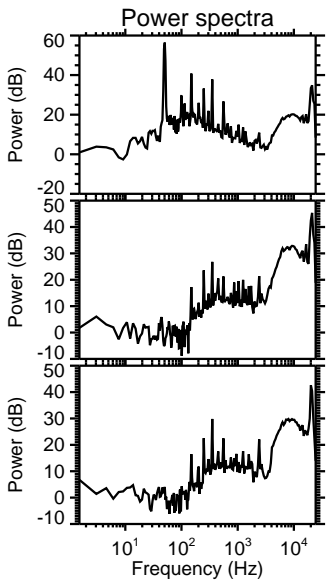
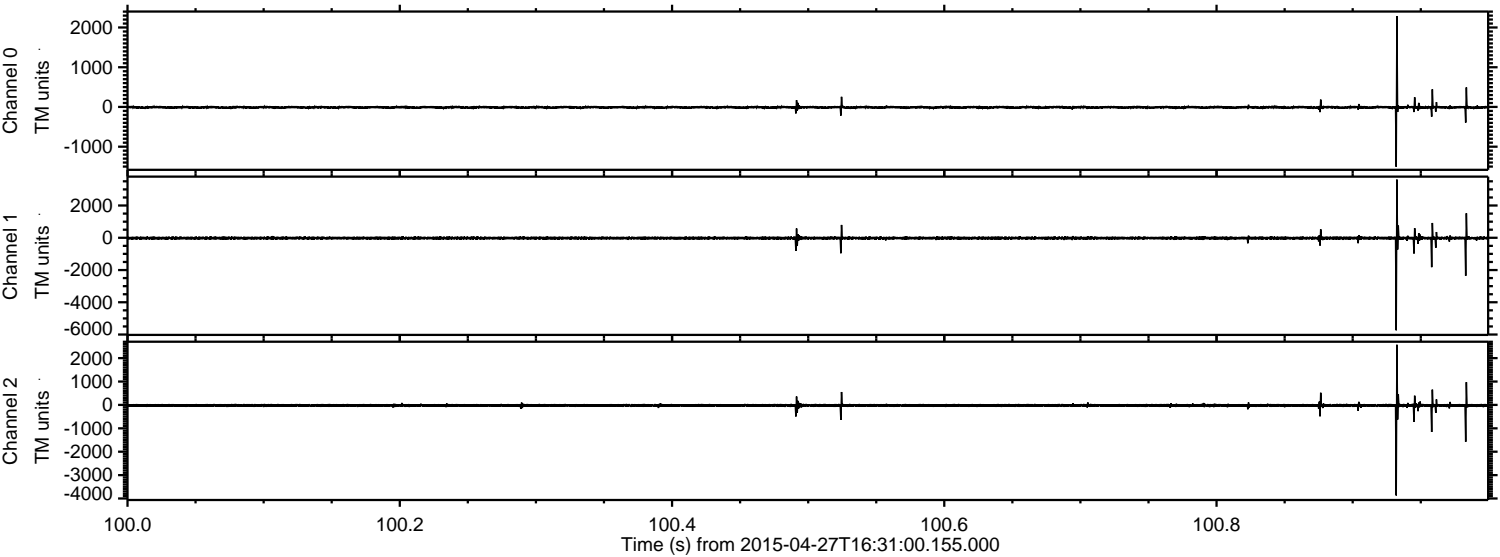

ELMAVAN 3D WAVEFORMS (Measured data sampled at 50 kHz) 49777 packets of 144 samples from 2015-04-27T16:31:00.155.000. Part 18/144

Processed Mon Apr 27 18:38:41 2015 by ELM ver.2012-10-06 from 001__elm20150427_163059__dat00.bin

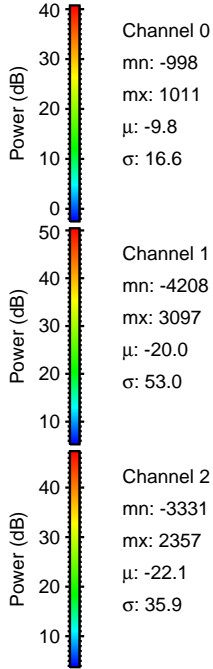
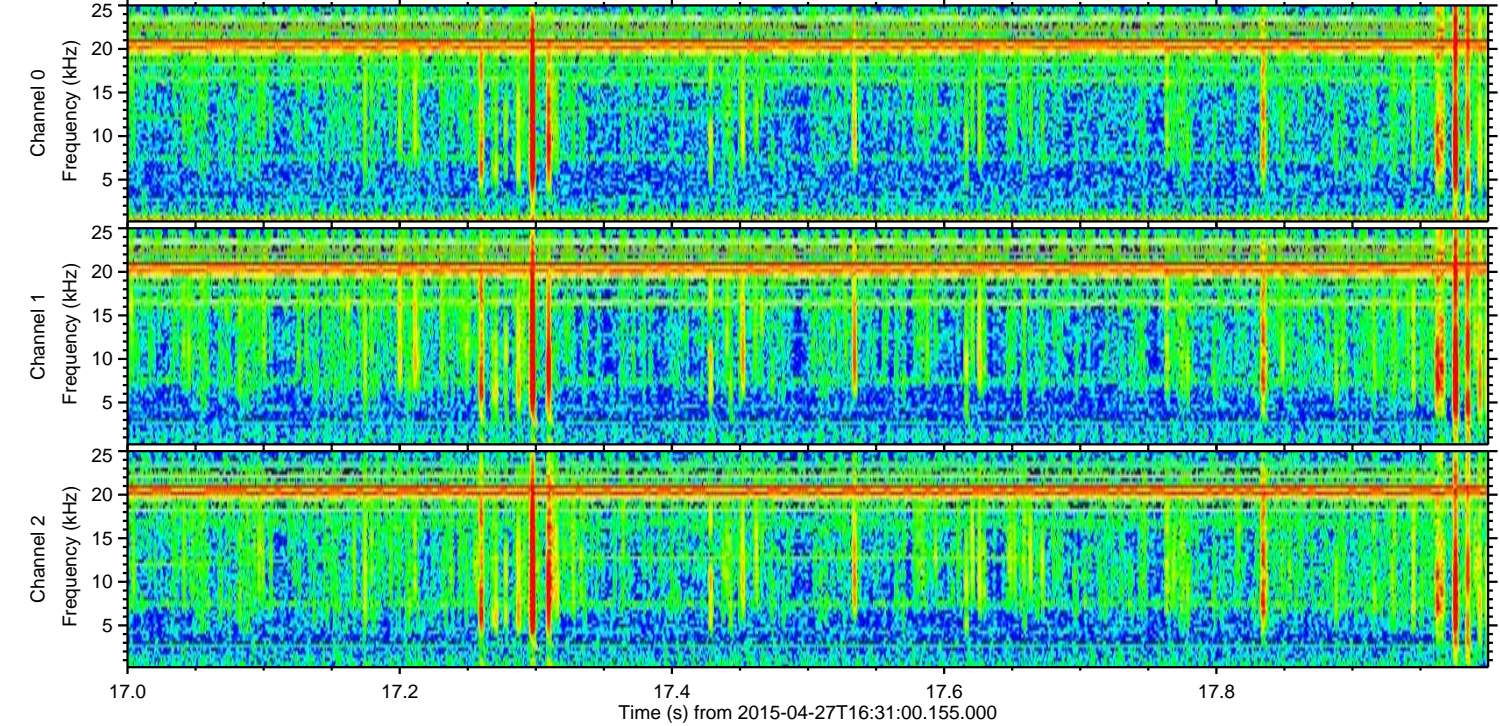
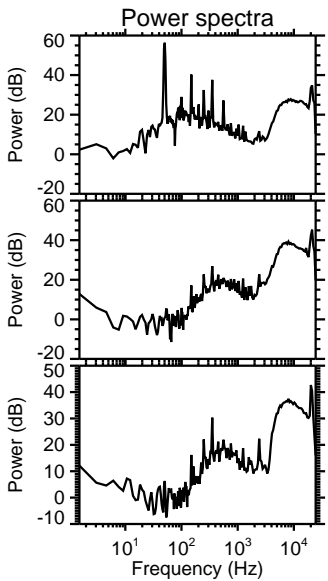
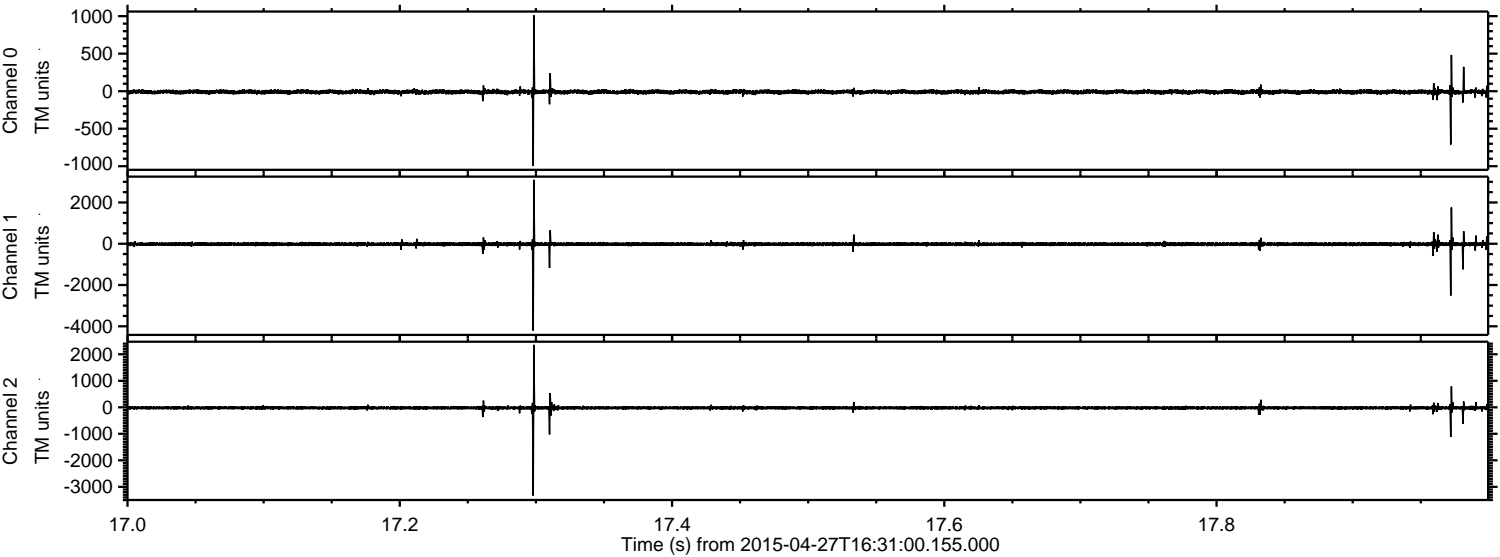

Processed Mon Apr 27 18:38:42 2015 by ELM ver.2012-10-06 from 001__elm20150427_163059__dat00.bin

