

# ELMAVAN 3D WAVEFORMS (Measured data sampled at 50 kHz) 49666 packets of 144 samples from 2015-04-27T11:55:51.871.999.

Processed Mon Apr 27 14:03:20 2015 by ELM ver.2012-10-06 from 001\_\_elm20150427\_115550\_\_dat00.bin

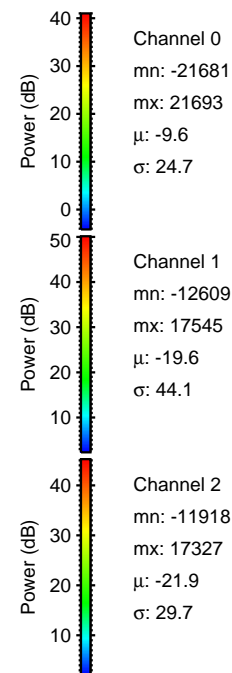

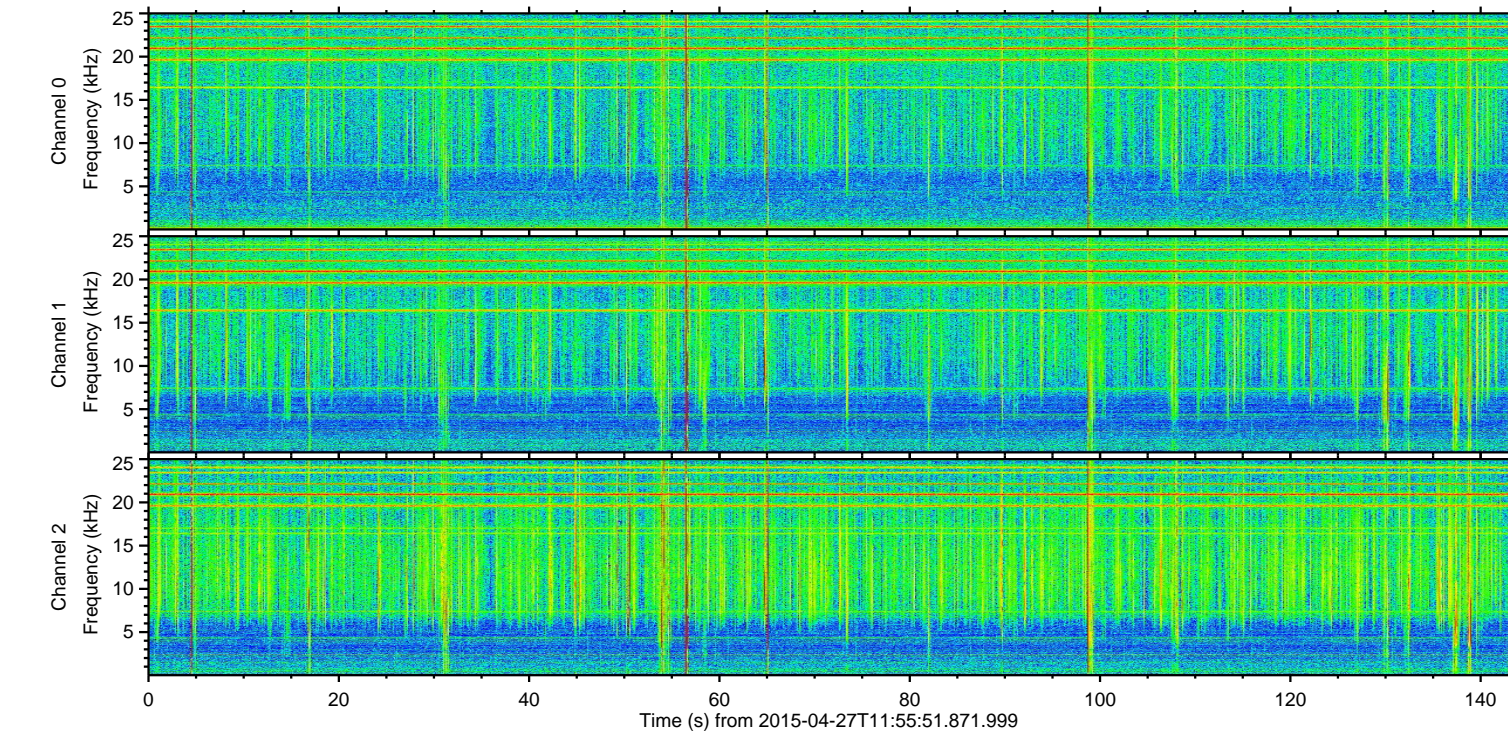
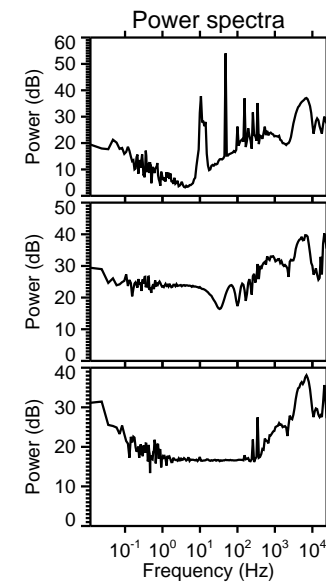
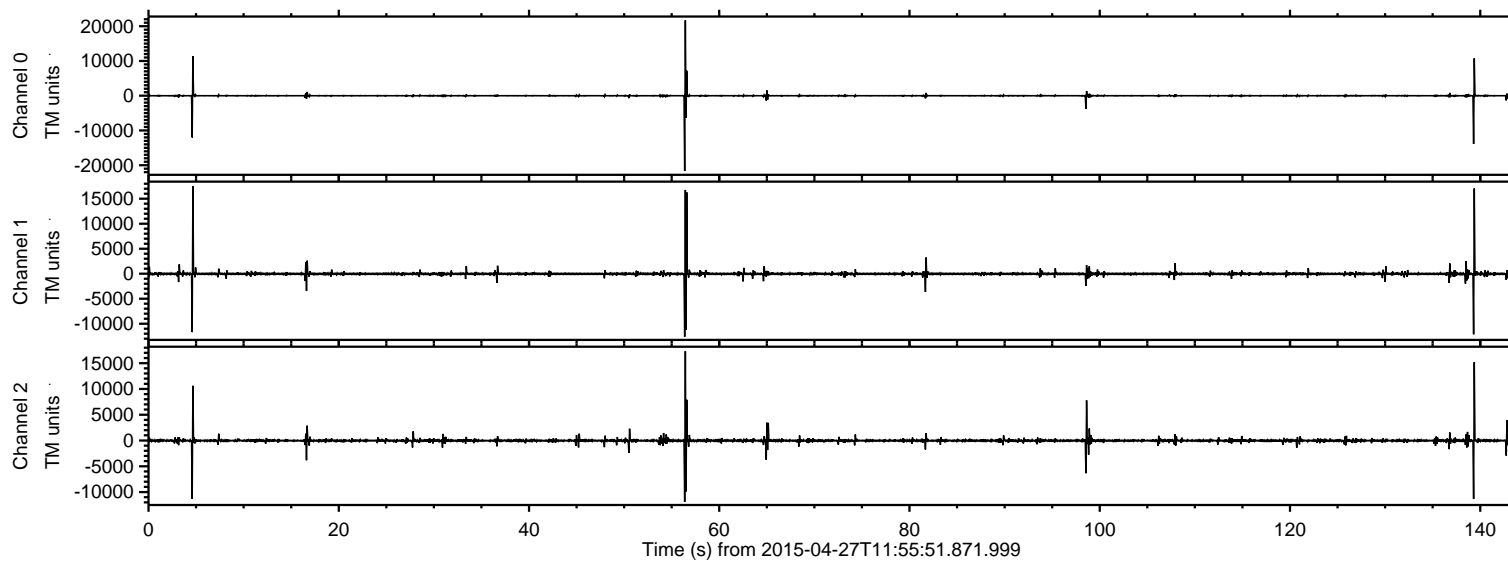

ELMAVAN 3D WAVEFORMS (Measured data sampled at 50 kHz) 49666 packets of 144 samples from 2015-04-27T11:55:51.871.999. Part 57/144

Processed Mon Apr 27 14:03:32 2015 by ELM ver.2012-10-06 from 001\_\_elm20150427\_115550\_\_dat00.bin

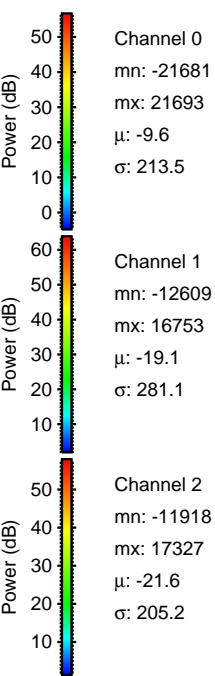
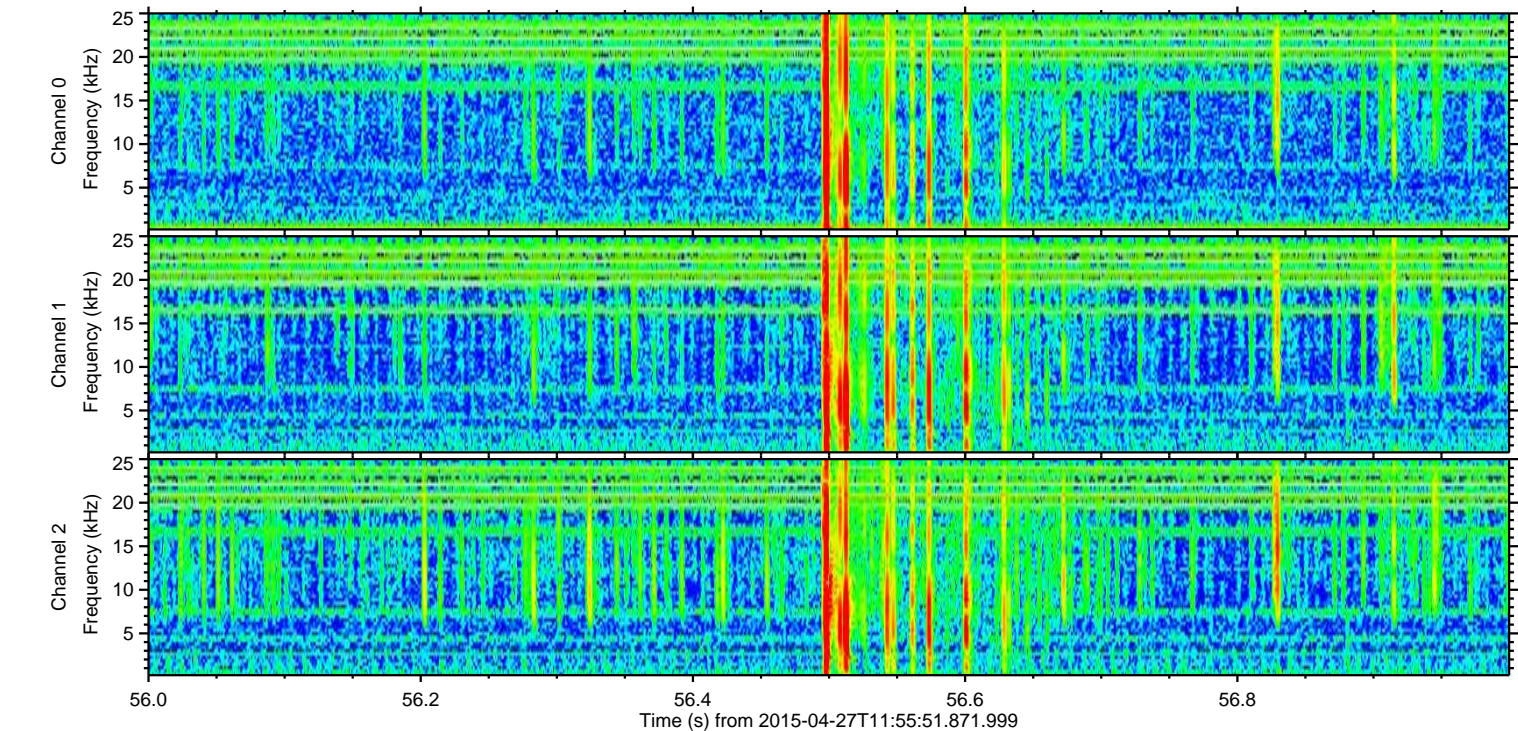
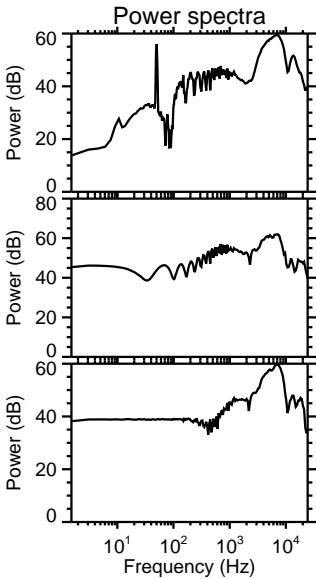
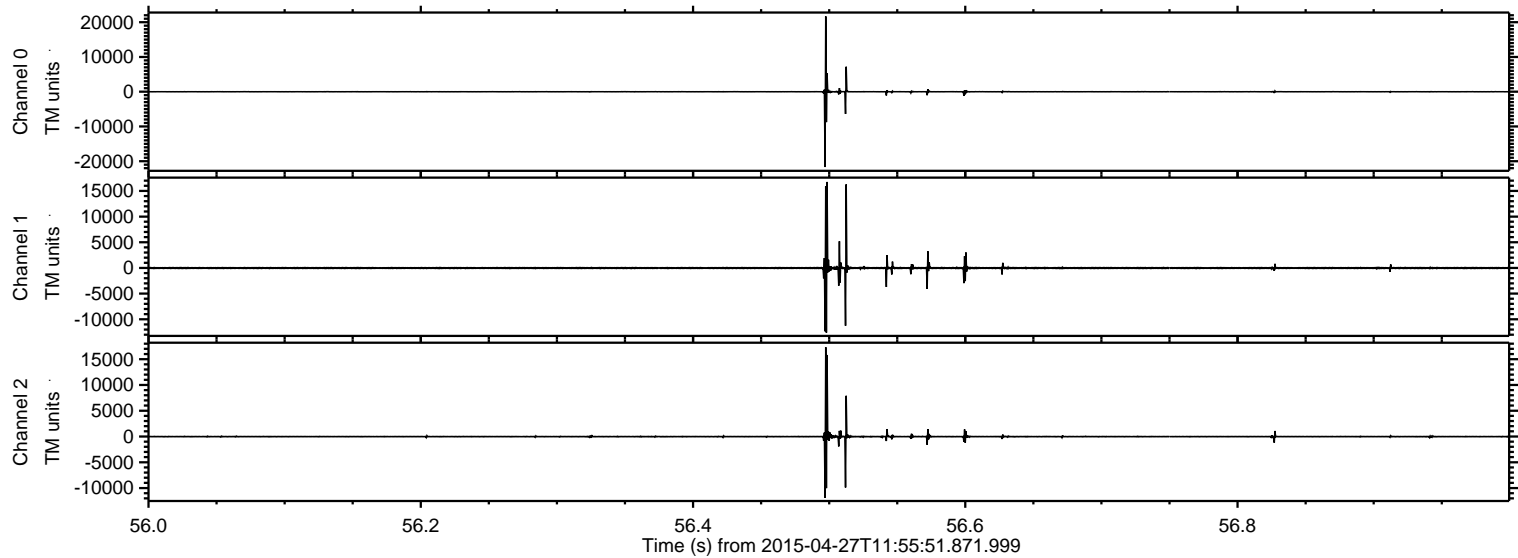



Processed Mon Apr 27 14:03:33 2015 by ELM ver.2012-10-06 from 001\_\_elm20150427\_115550\_\_dat00.bin

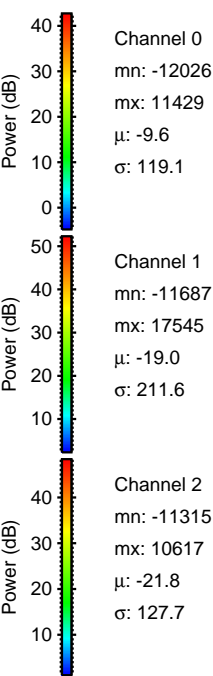
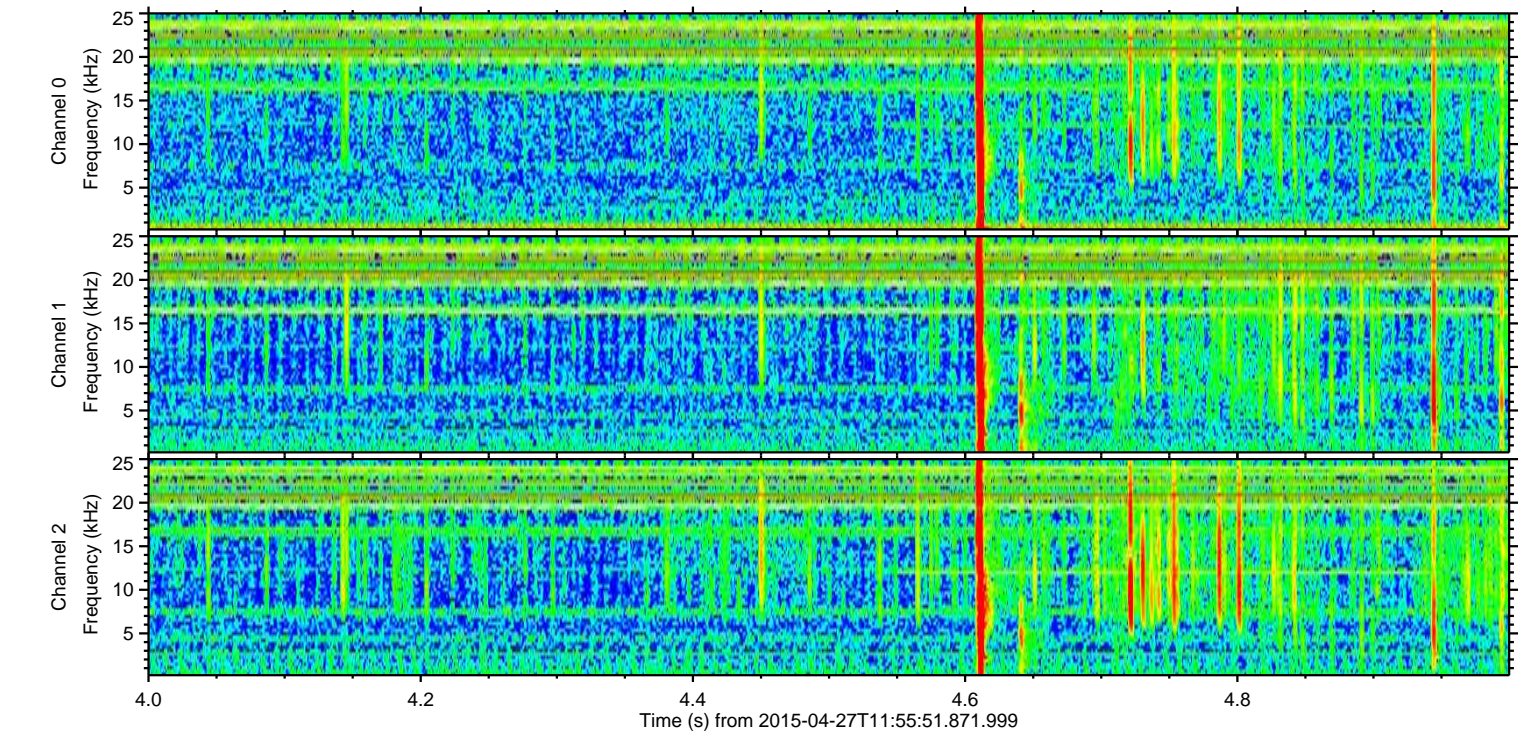
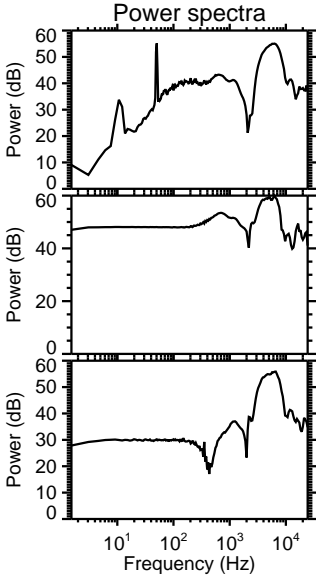
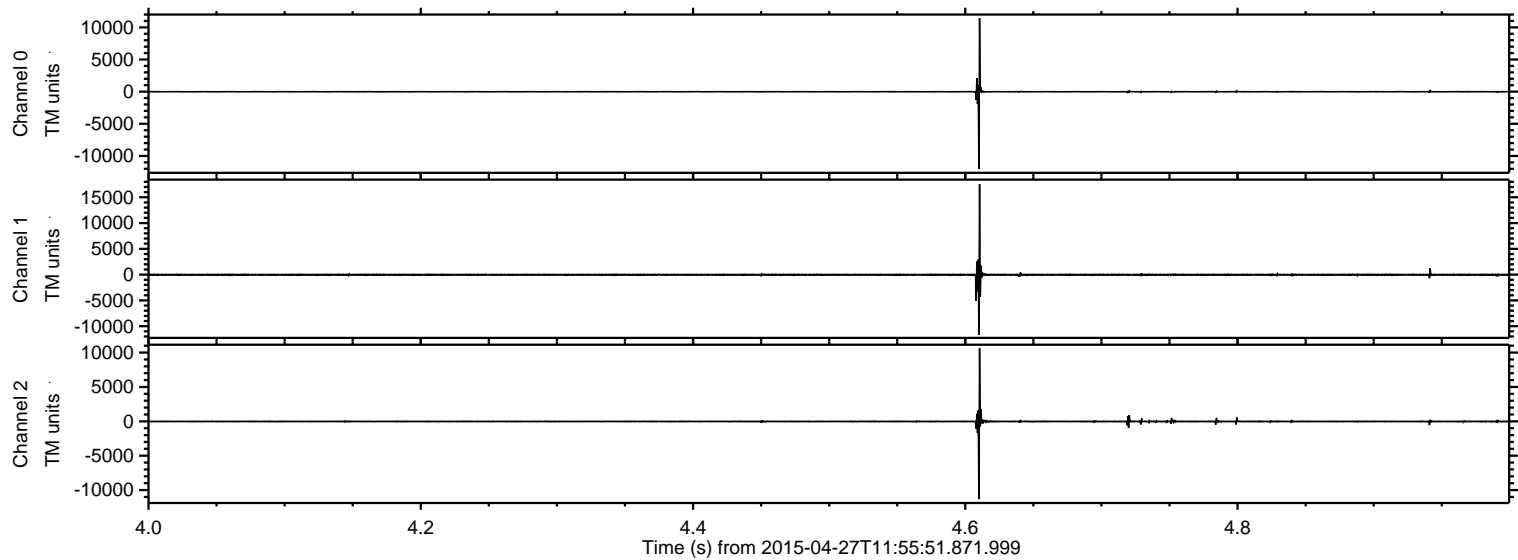



ELMAVAN 3D WAVEFORMS (Measured data sampled at 50 kHz) 49666 packets of 144 samples from 2015-04-27T11:55:51.871.999. Part 140/144

Processed Mon Apr 27 14:03:34 2015 by ELM ver.2012-10-06 from 001\_\_elm20150427\_115550\_\_dat00.bin

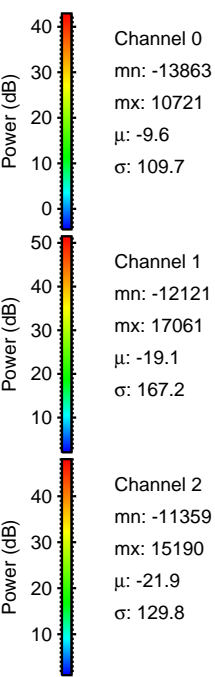
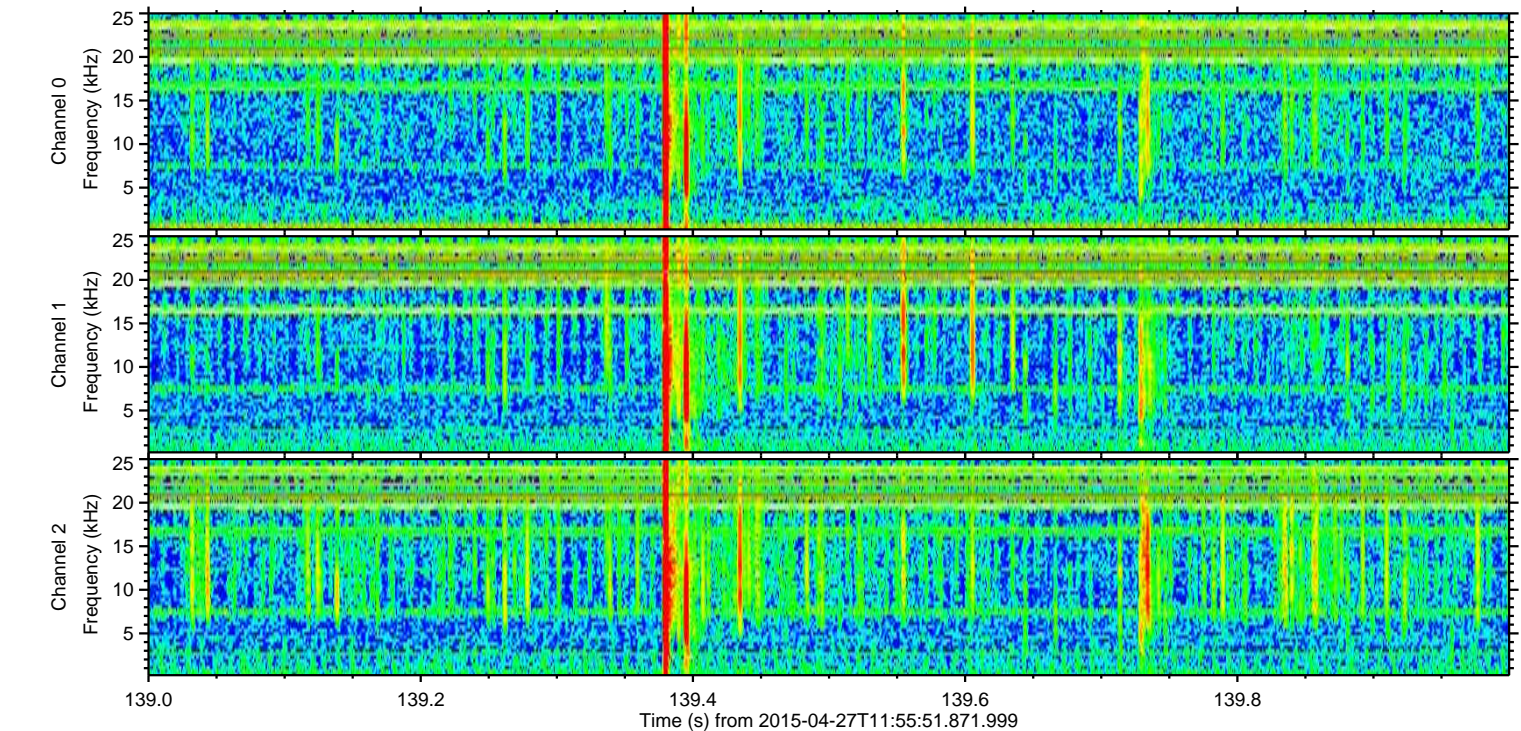
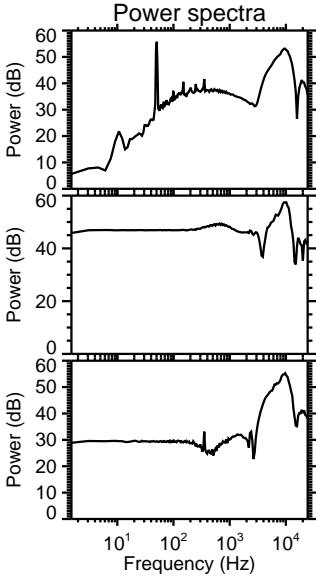
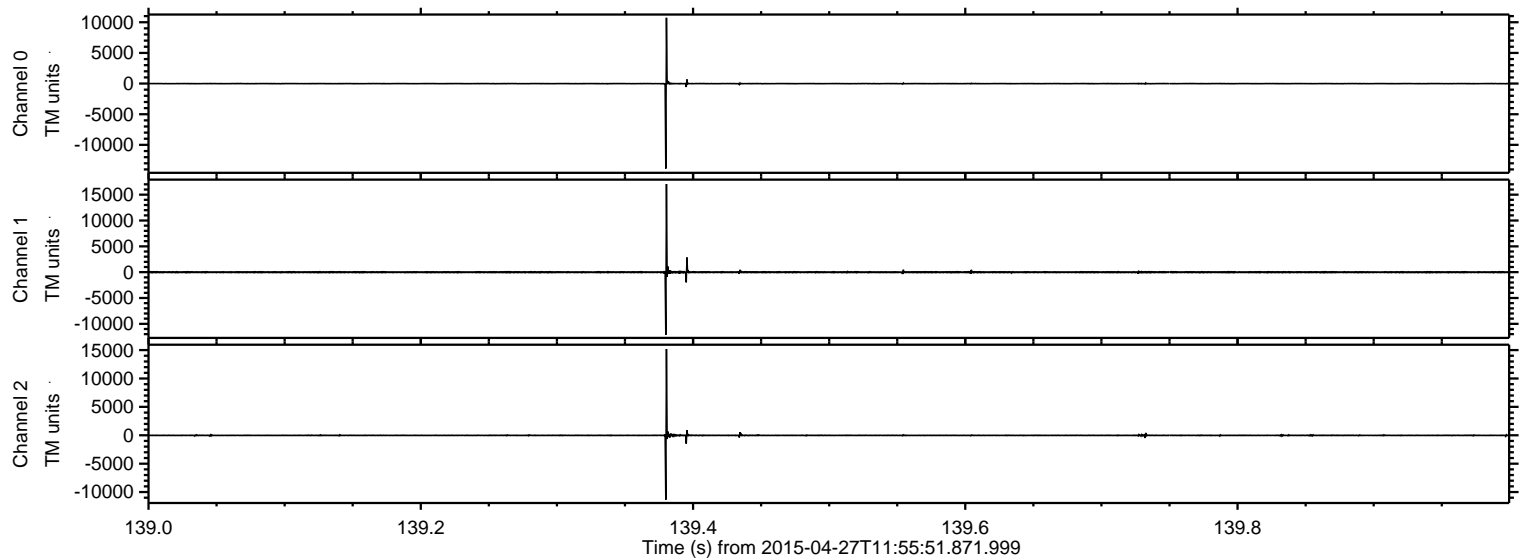



Processed Mon Apr 27 14:03:35 2015 by ELM ver.2012-10-06 from 001\_\_elm20150427\_115550\_\_dat00.bin

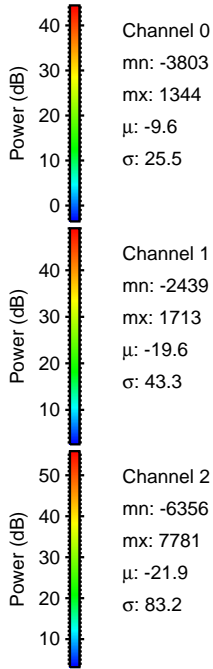
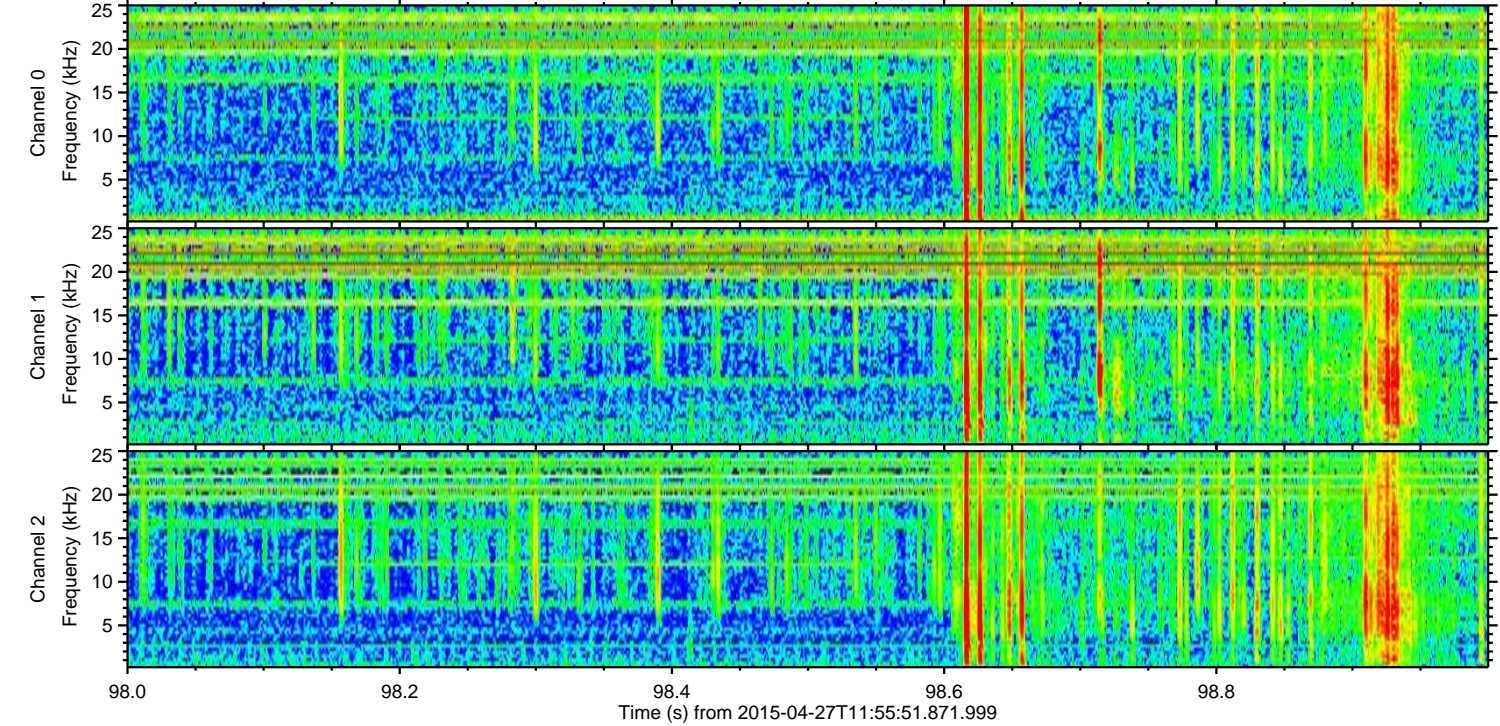
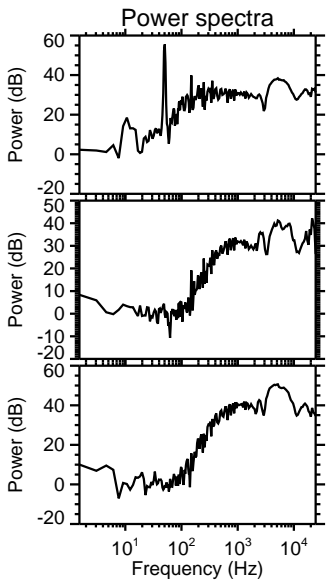
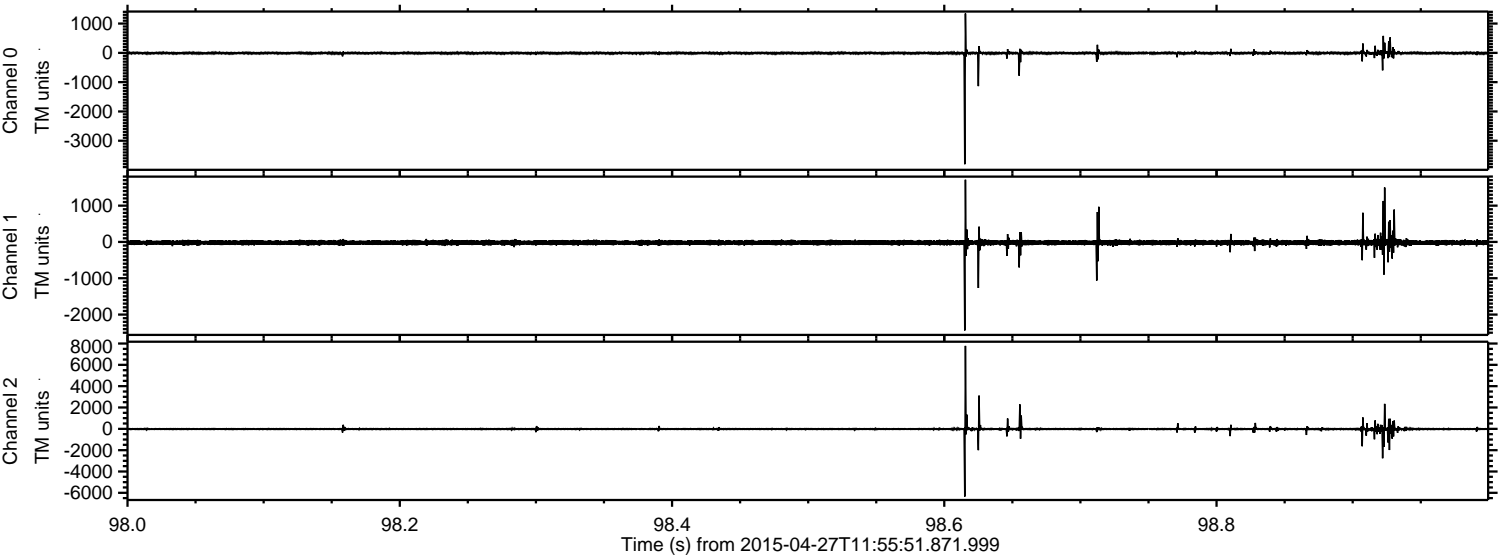

Channel 0  
mn: -3803  
mx: 1344  
 $\mu$ : -9.6  
 $\sigma$ : 25.5

Channel 1  
mn: -2439  
mx: 1713  
 $\mu$ : -19.6  
 $\sigma$ : 43.3

Channel 2  
mn: -6356  
mx: 7781  
 $\mu$ : -21.9  
 $\sigma$ : 83.2



ELMAVAN 3D WAVEFORMS (Measured data sampled at 50 kHz) 49666 packets of 144 samples from 2015-04-27T11:55:51.871.999. Part 143/144

Processed Mon Apr 27 14:03:36 2015 by ELM ver.2012-10-06 from 001\_\_elm20150427\_115550\_\_dat00.bin

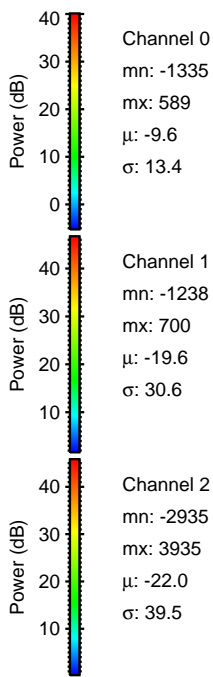
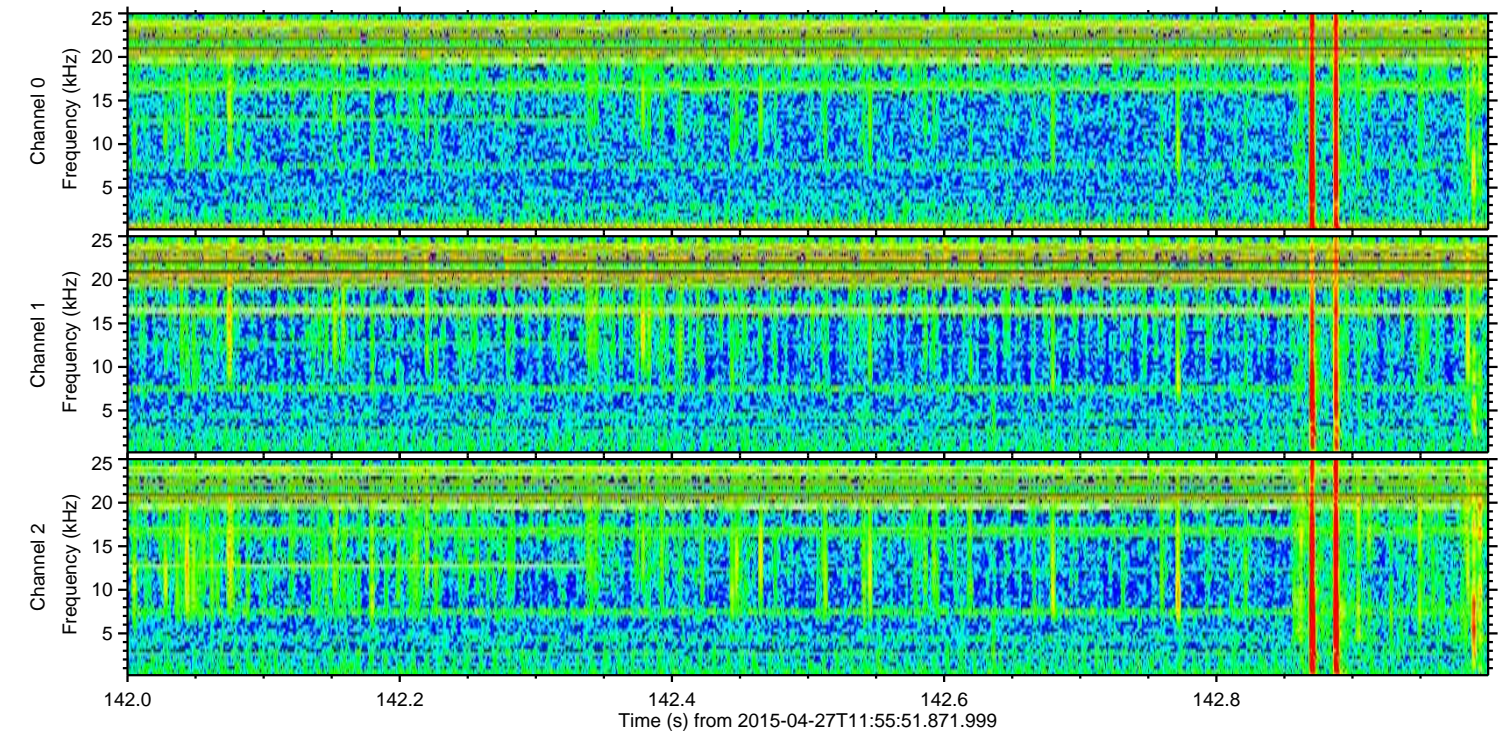
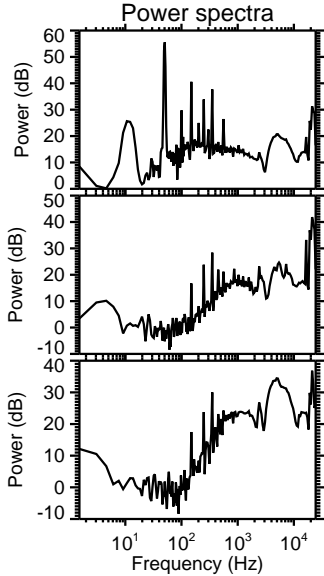
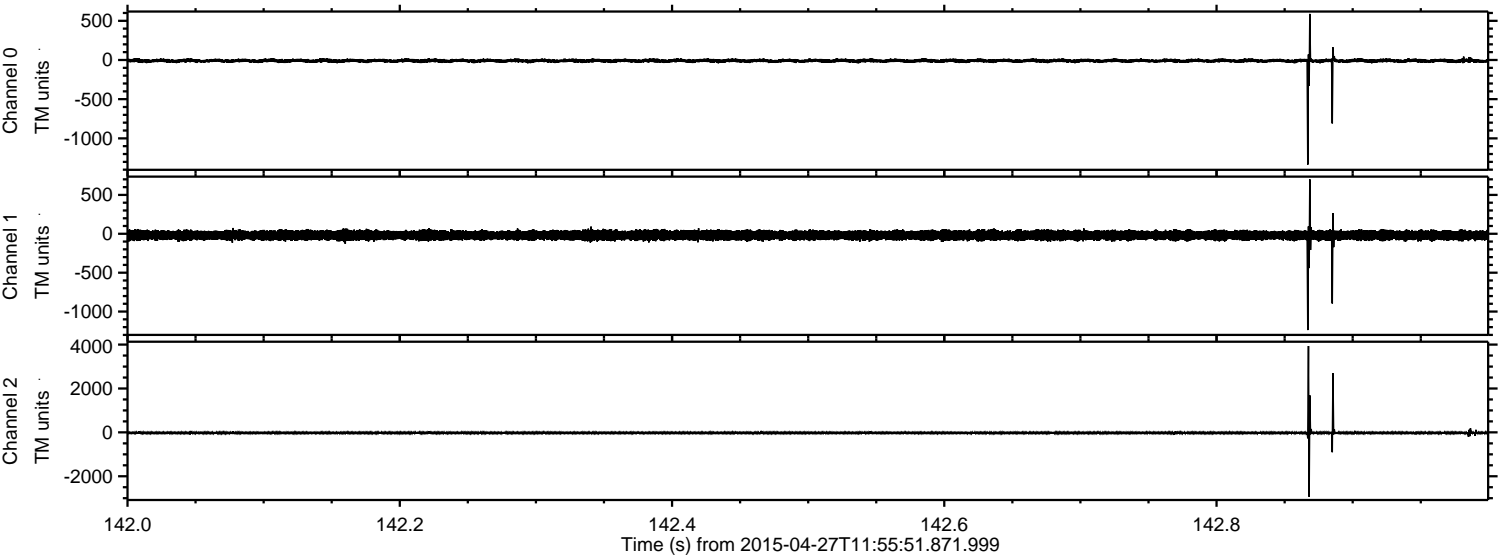



Processed Mon Apr 27 14:03:37 2015 by ELM ver.2012-10-06 from 001\_\_elm20150427\_115550\_\_dat00.bin

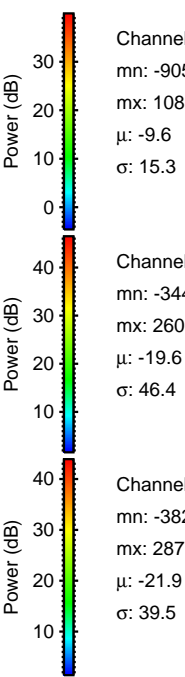
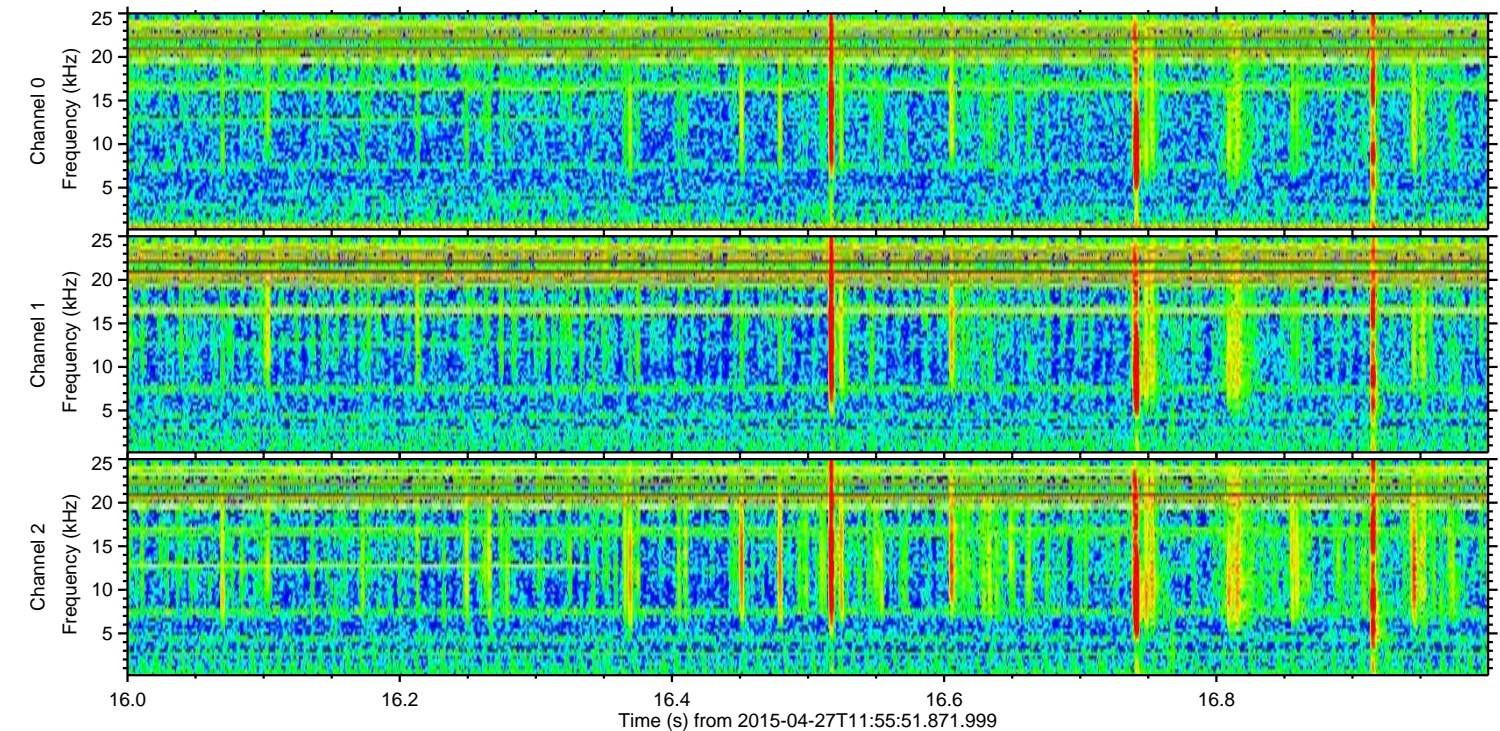
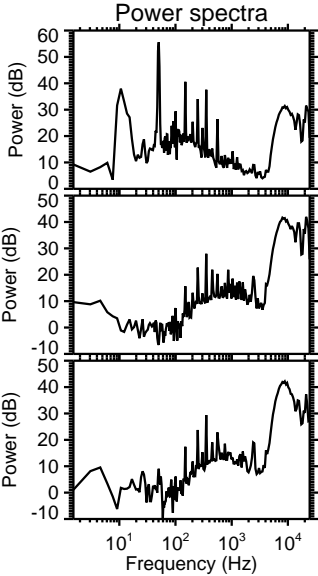
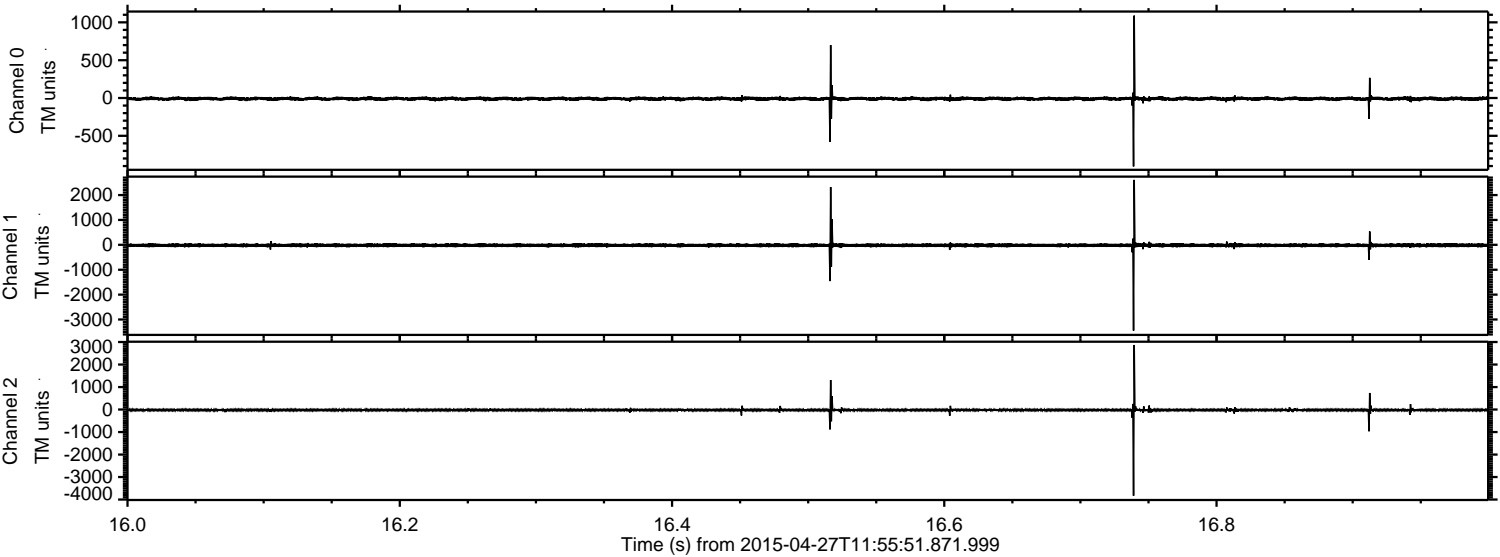

Channel 0  
mn: -905  
mx: 1089  
 $\mu$ : -9.6  
 $\sigma$ : 15.3

Channel 1  
mn: -3446  
mx: 2609  
 $\mu$ : -19.6  
 $\sigma$ : 46.4

Channel 2  
mn: -3829  
mx: 2871  
 $\mu$ : -21.9  
 $\sigma$ : 39.5



ELMAVAN 3D WAVEFORMS (Measured data sampled at 50 kHz) 49666 packets of 144 samples from 2015-04-27T11:55:51.871.999. Part 66/144

Processed Mon Apr 27 14:03:38 2015 by ELM ver.2012-10-06 from 001\_\_elm20150427\_115550\_\_dat00.bin

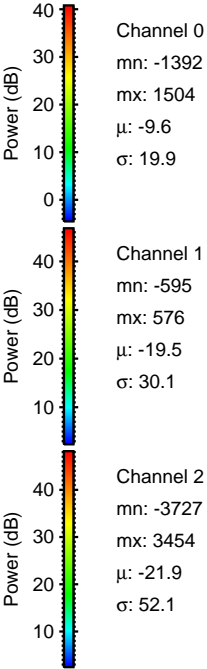
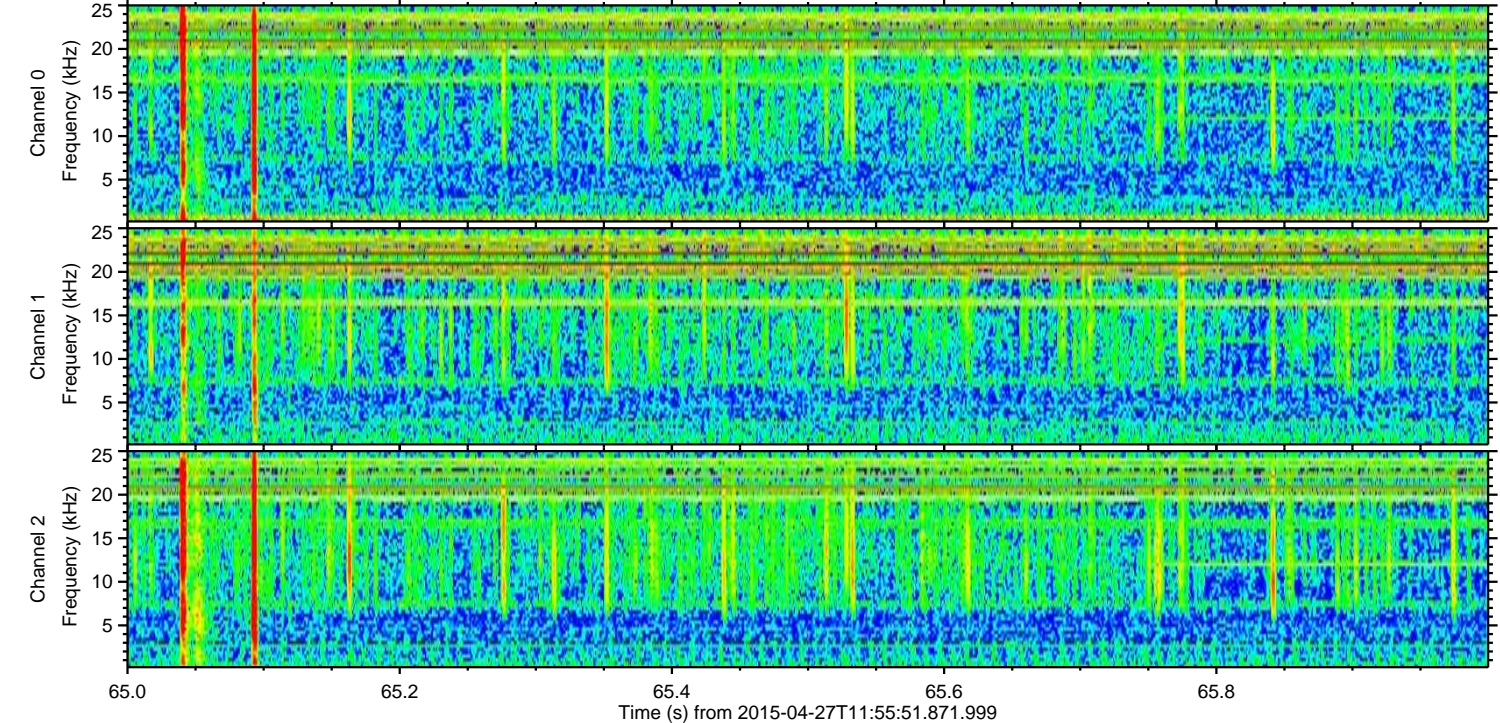
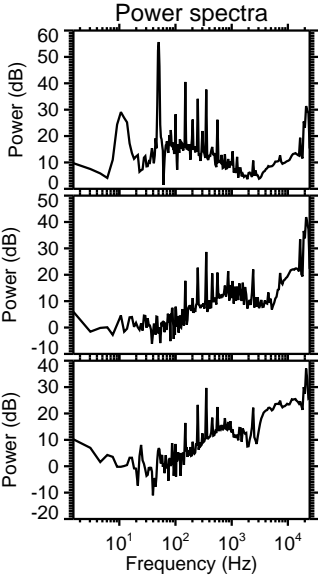
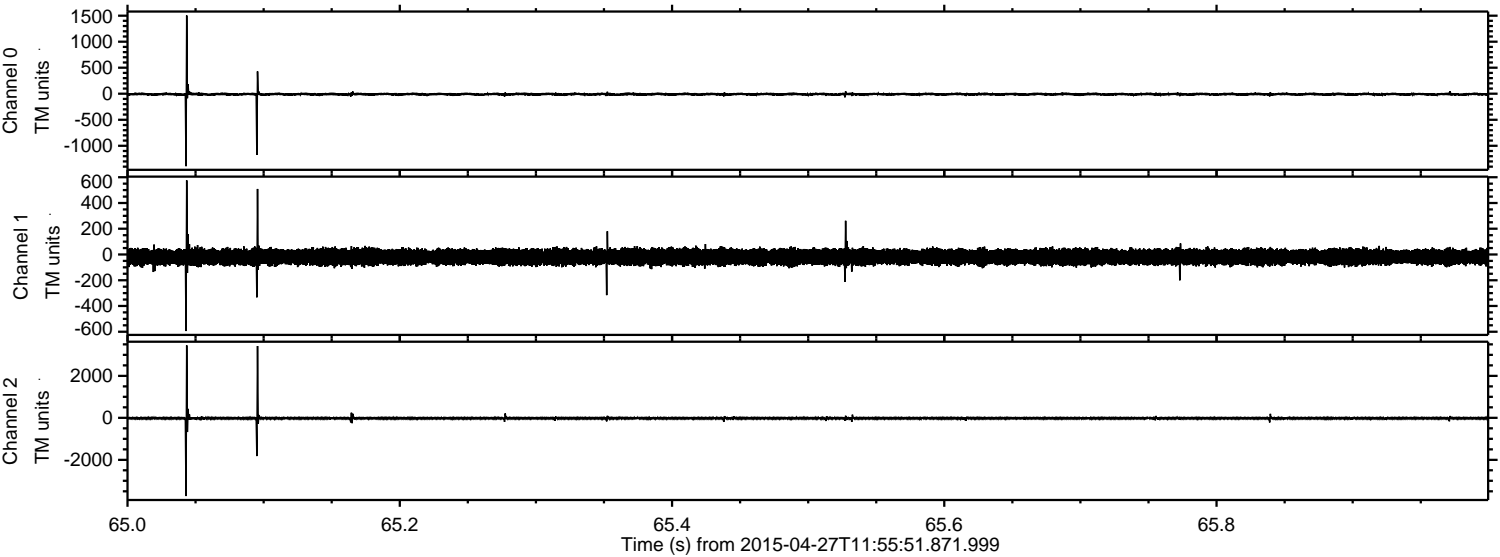



Processed Mon Apr 27 14:03:39 2015 by ELM ver.2012-10-06 from 001\_\_elm20150427\_115550\_\_dat00.bin

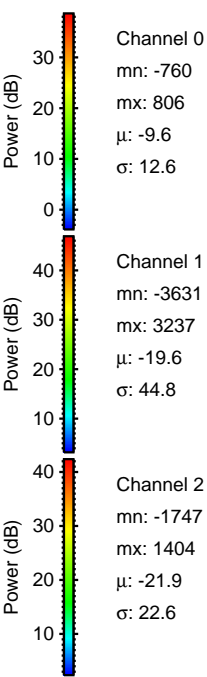
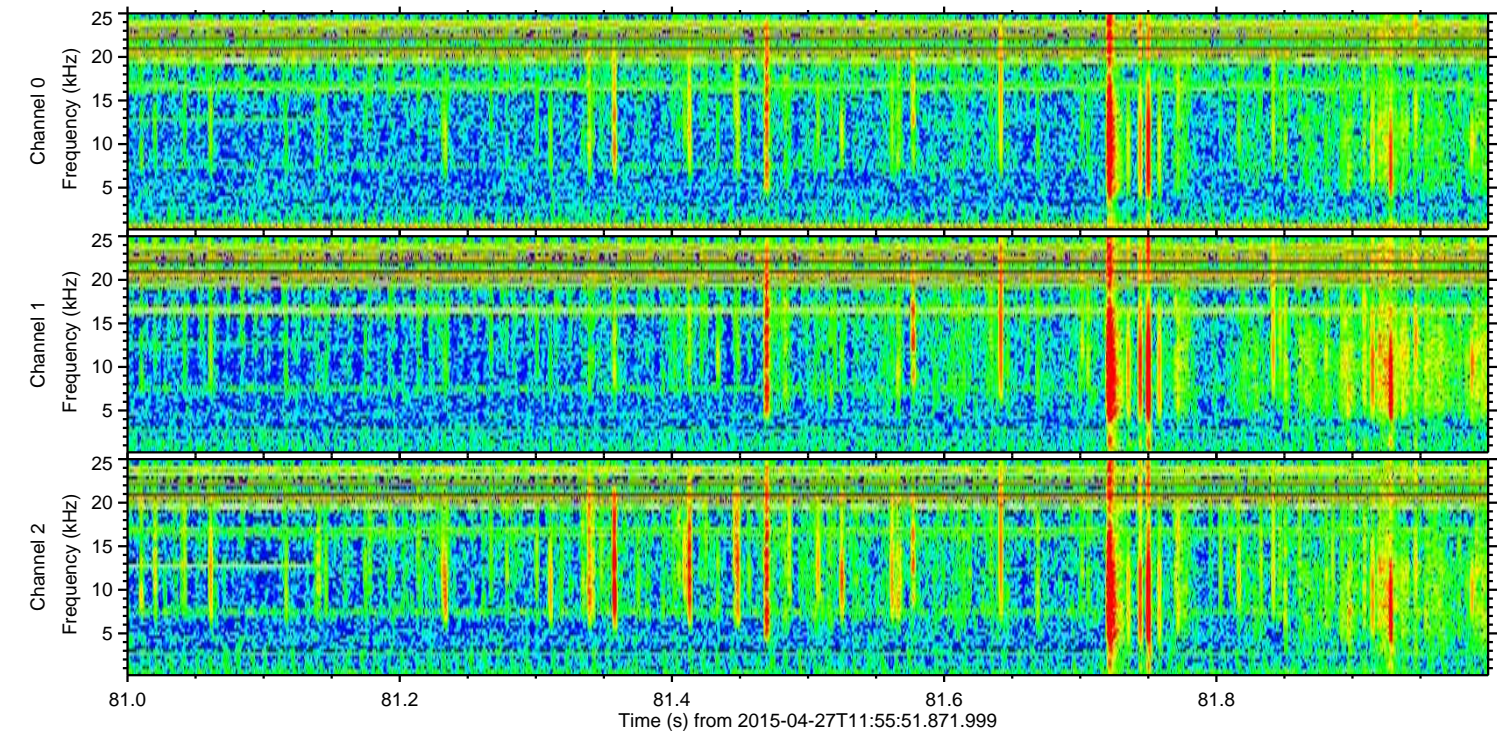
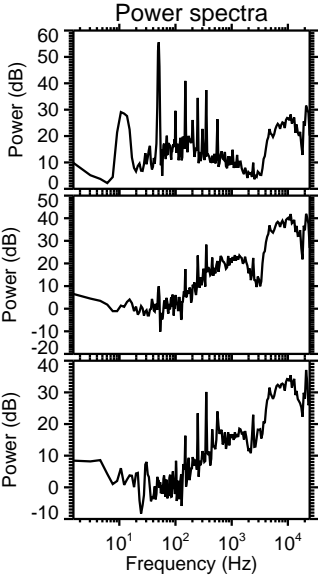
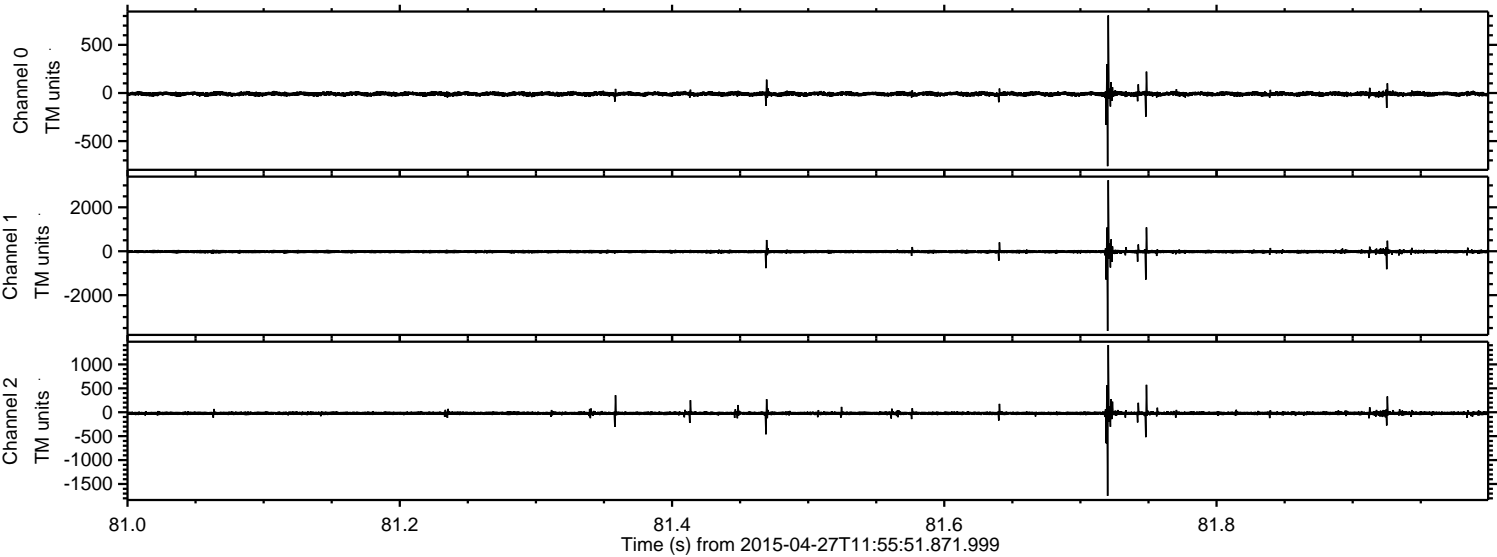



ELMAVAN 3D WAVEFORMS (Measured data sampled at 50 kHz) 49666 packets of 144 samples from 2015-04-27T11:55:51.871.999. Part 139/144

Processed Mon Apr 27 14:03:40 2015 by ELM ver.2012-10-06 from 001\_\_elm20150427\_115550\_\_dat00.bin

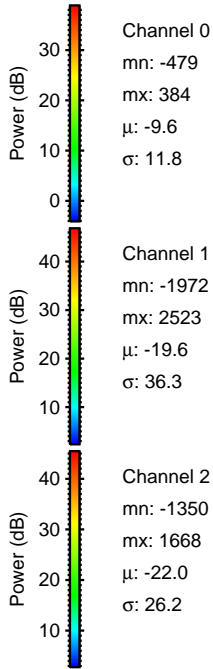
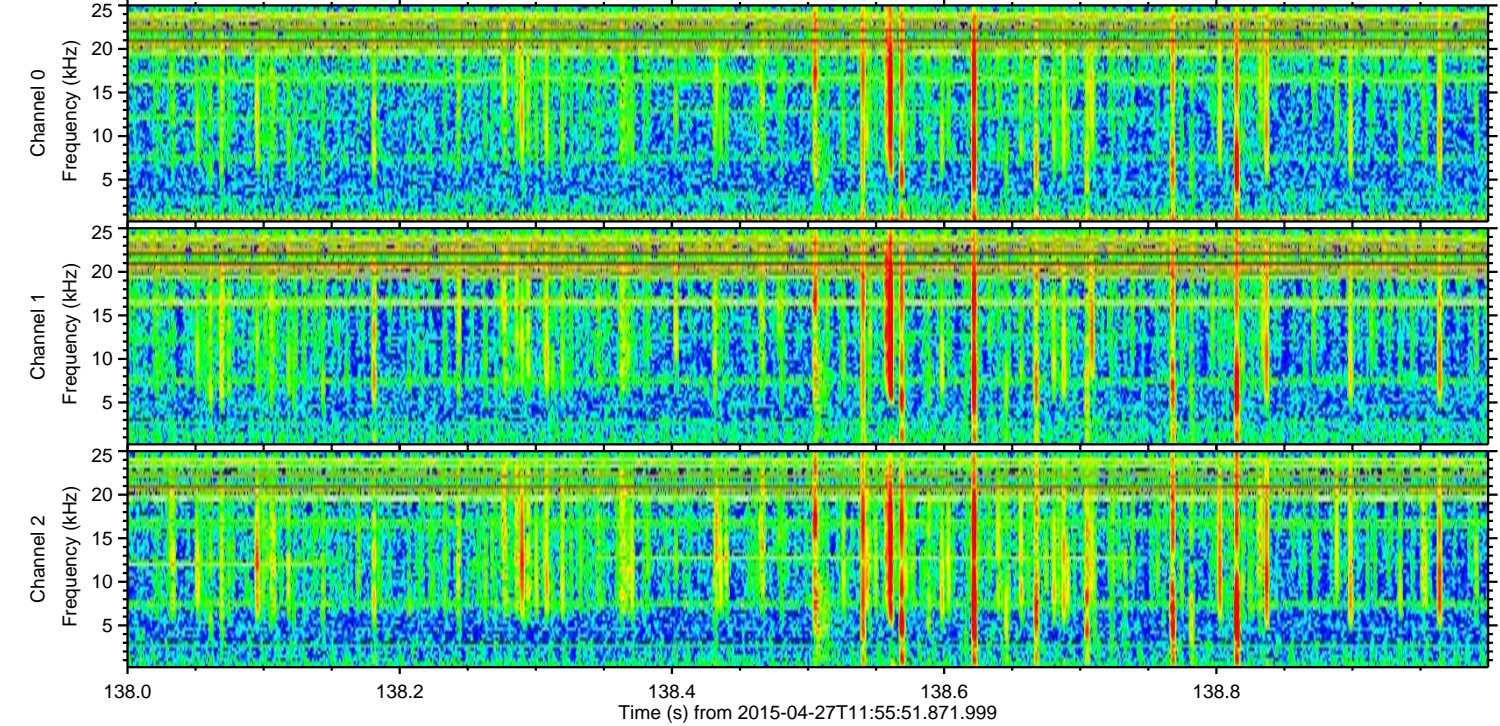
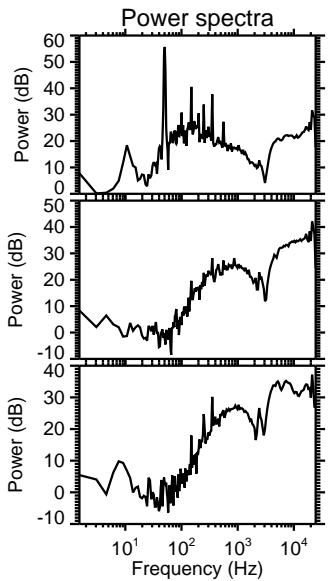
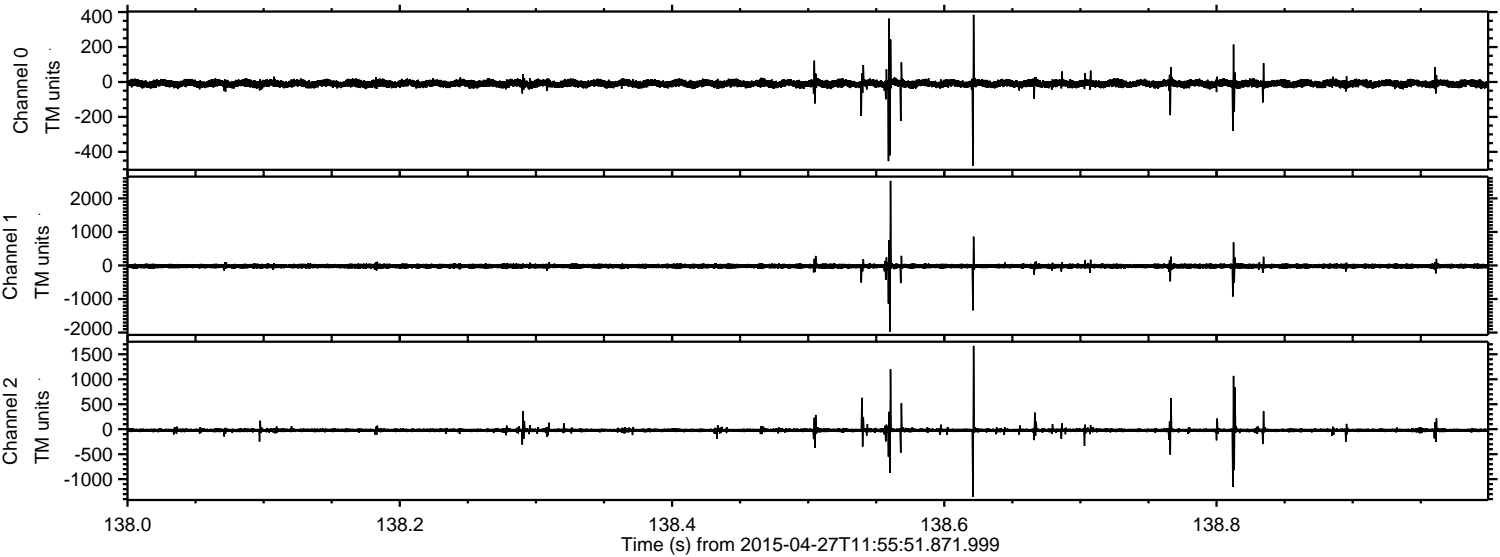



ELMAVAN 3D WAVEFORMS (Measured data sampled at 50 kHz) 49666 packets of 144 samples from 2015-04-27T11:55:51.871.999. Part 135/144

Processed Mon Apr 27 14:03:41 2015 by ELM ver.2012-10-06 from 001\_\_elm20150427\_115550\_\_dat00.bin

