

ELMAVAN 3D WAVEFORMS (Measured data sampled at 50 kHz) 49746 packets of 144 samples from 2015-04-27T11:05:50.366.999.

Processed Mon Apr 27 13:12:46 2015 by ELM ver.2012-10-06 from 001__elm20150427_110549__dat00.bin

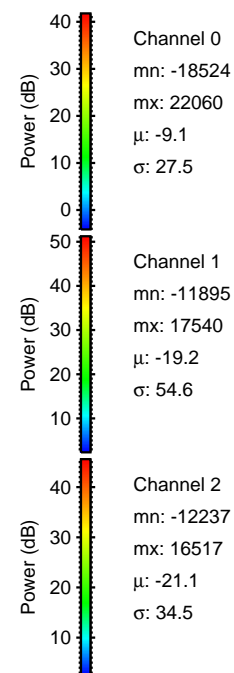
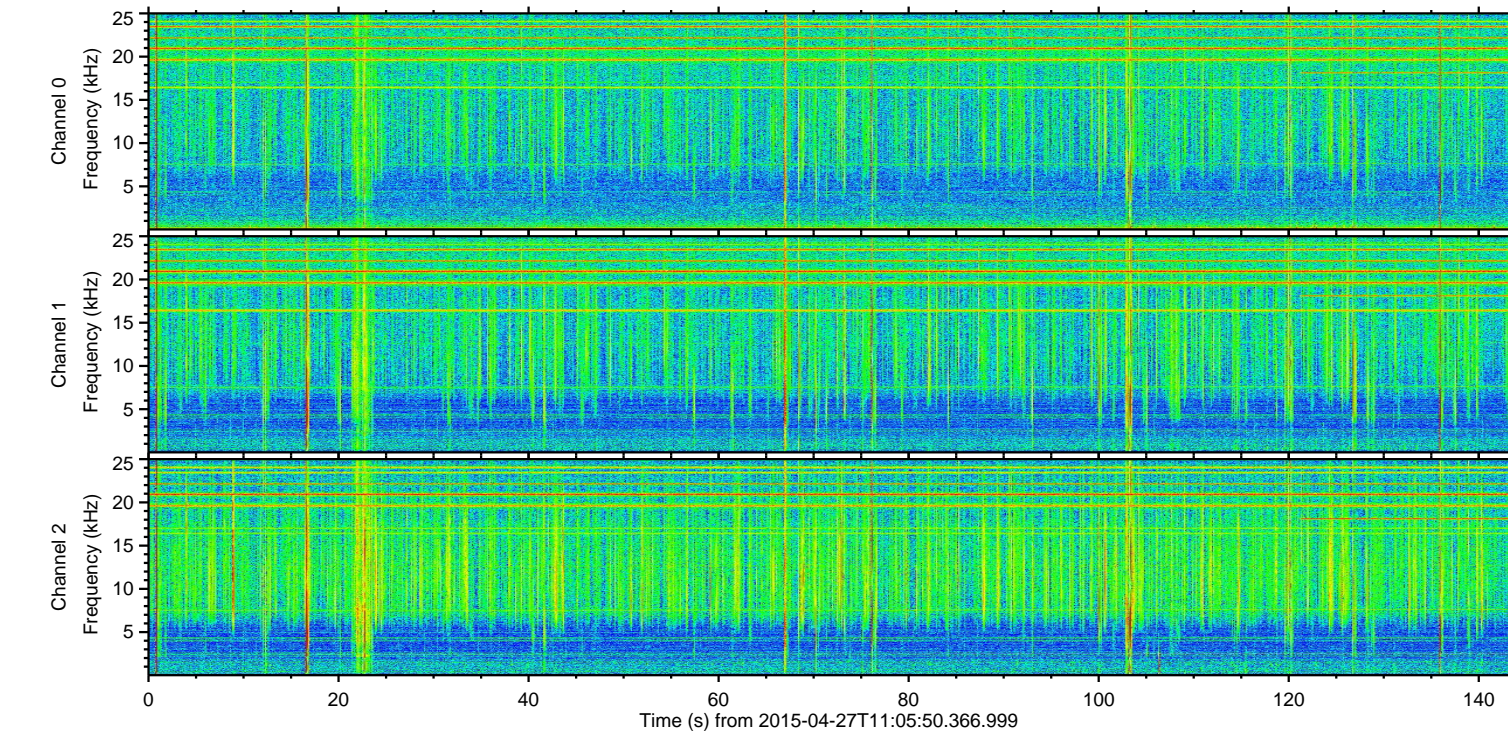
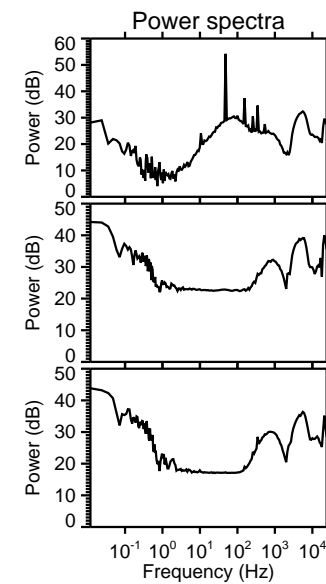
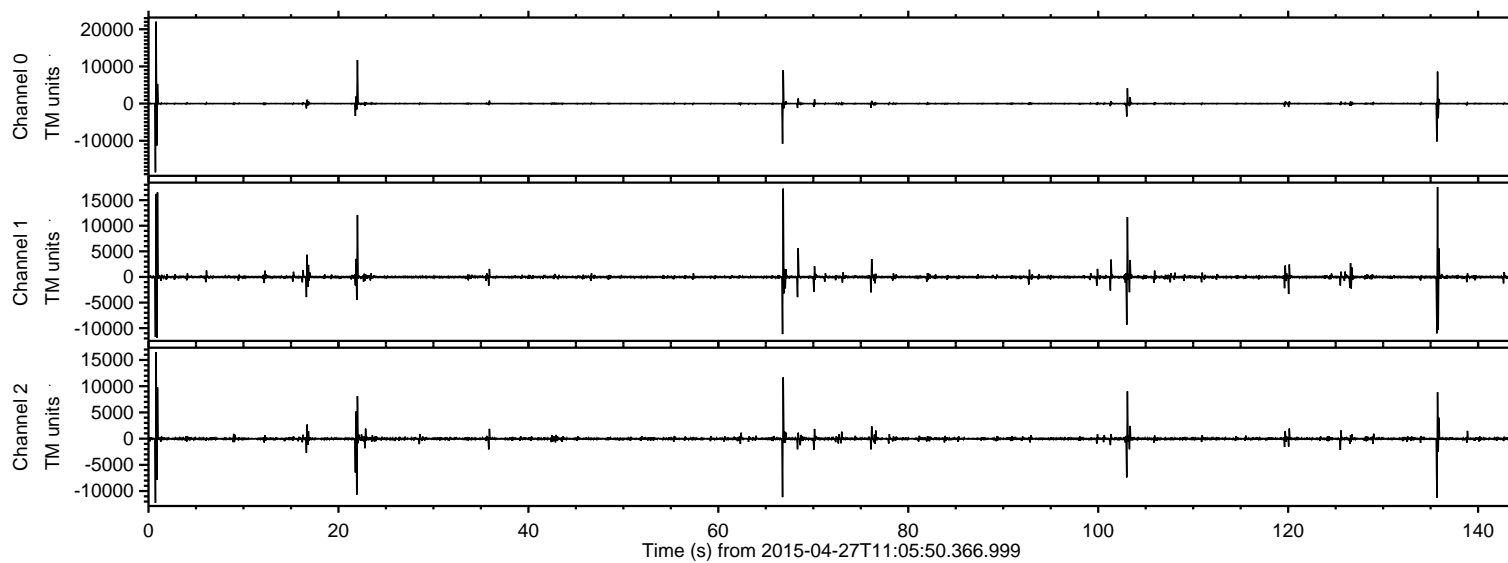

ELMAVAN 3D WAVEFORMS (Measured data sampled at 50 kHz) 49746 packets of 144 samples from 2015-04-27T11:05:50.366.999. Part 1/144

Processed Mon Apr 27 13:12:59 2015 by ELM ver.2012-10-06 from 001__elm20150427_110549__dat00.bin

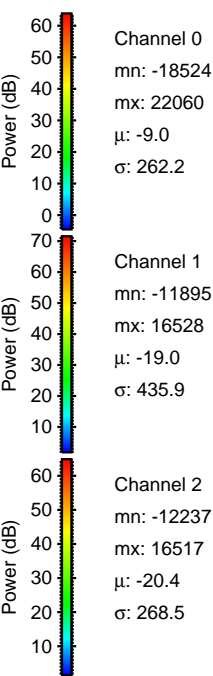
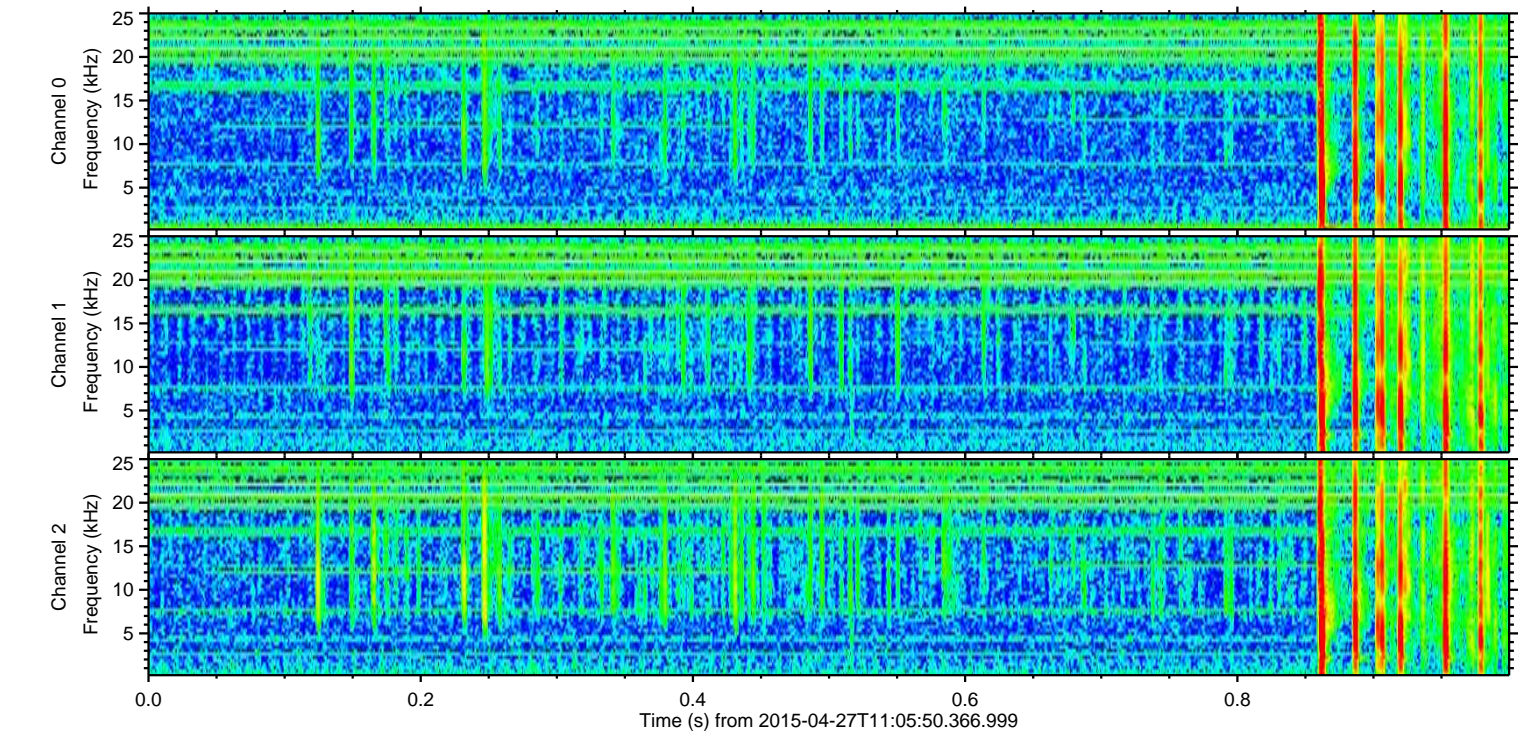
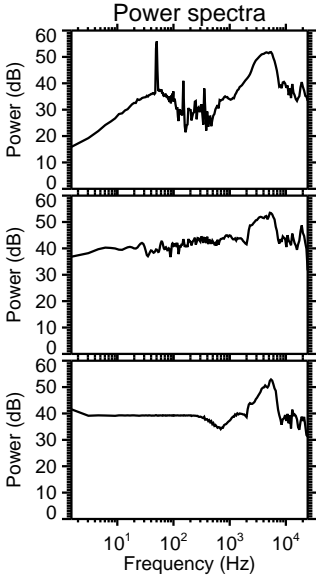
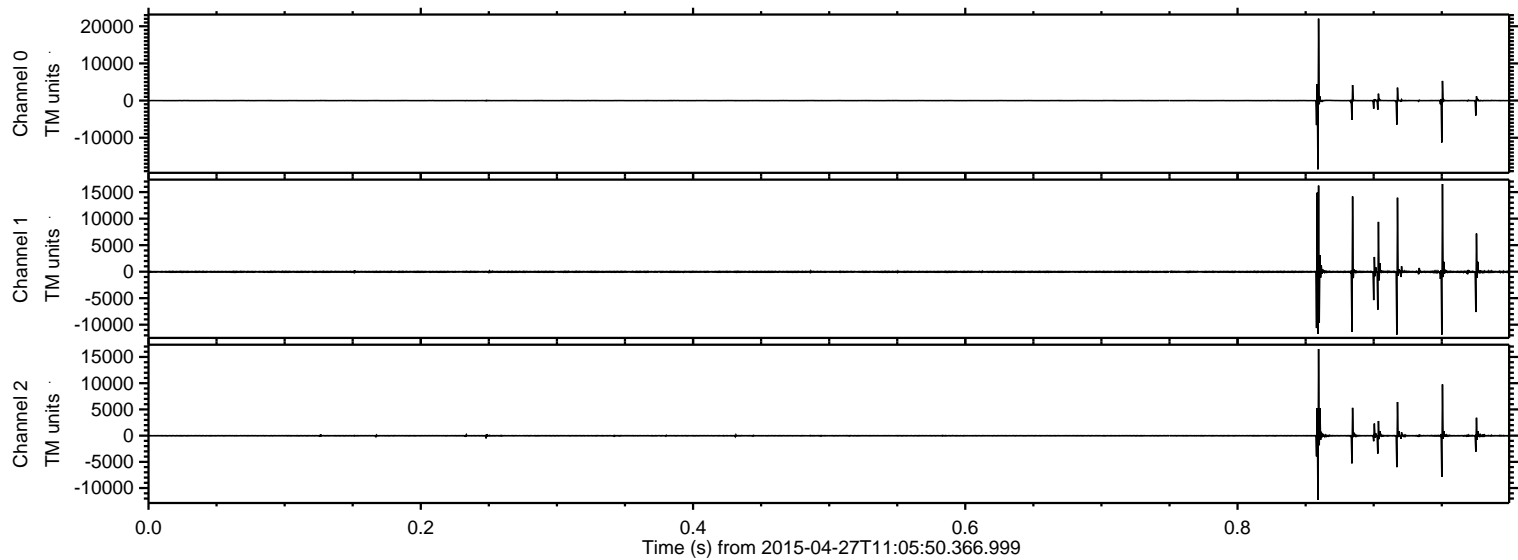

ELMAVAN 3D WAVEFORMS (Measured data sampled at 50 kHz) 49746 packets of 144 samples from 2015-04-27T11:05:50.366.999. Part 136/144

Processed Mon Apr 27 13:13:00 2015 by ELM ver.2012-10-06 from 001__elm20150427_110549__dat00.bin

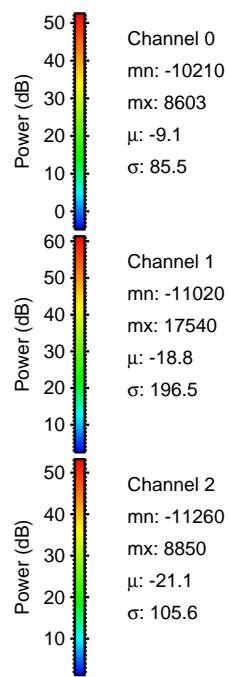
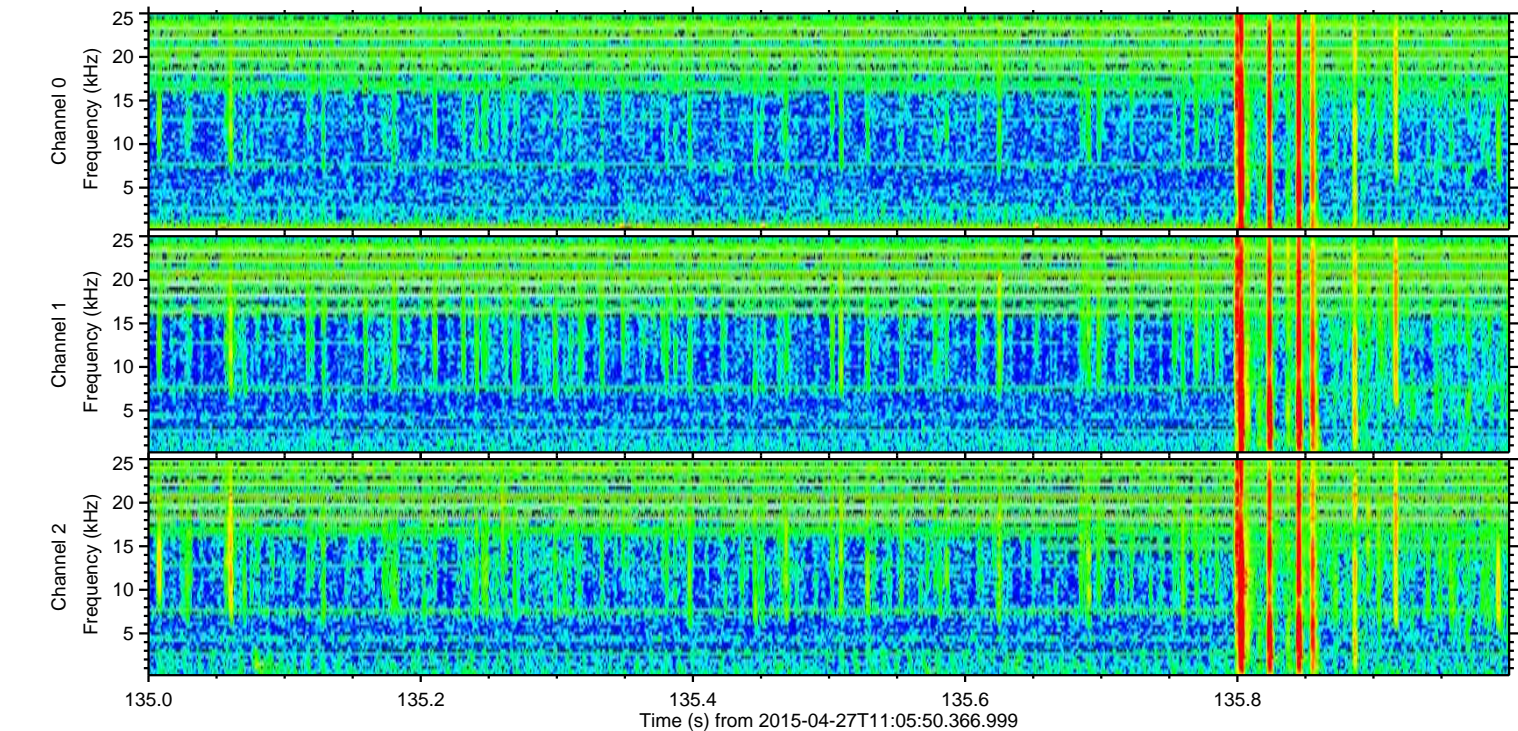
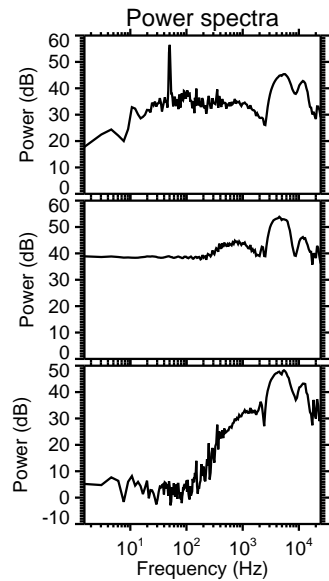
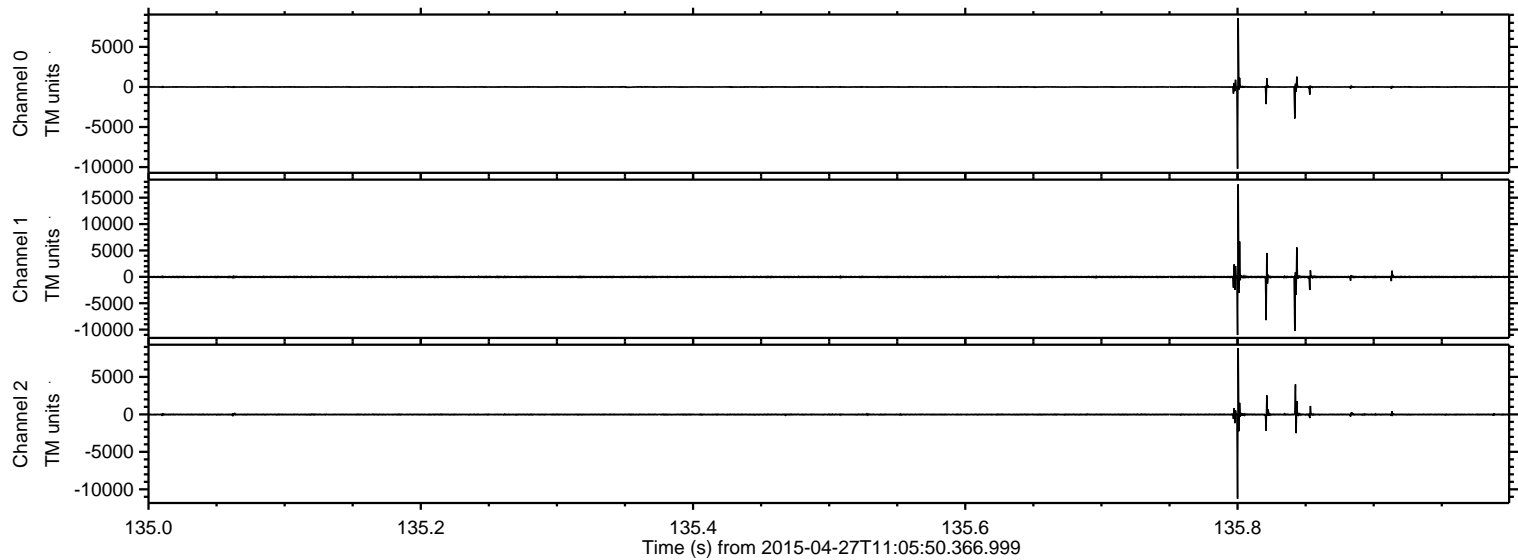

ELMAVAN 3D WAVEFORMS (Measured data sampled at 50 kHz) 49746 packets of 144 samples from 2015-04-27T11:05:50.366.999. Part 67/144

Processed Mon Apr 27 13:13:01 2015 by ELM ver.2012-10-06 from 001__elm20150427_110549__dat00.bin

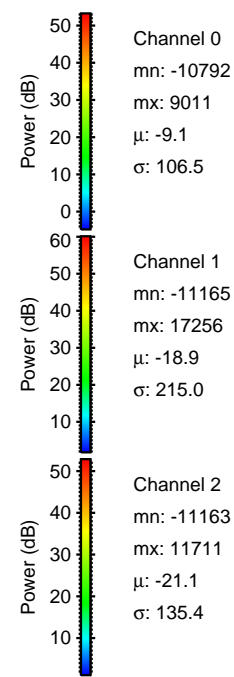
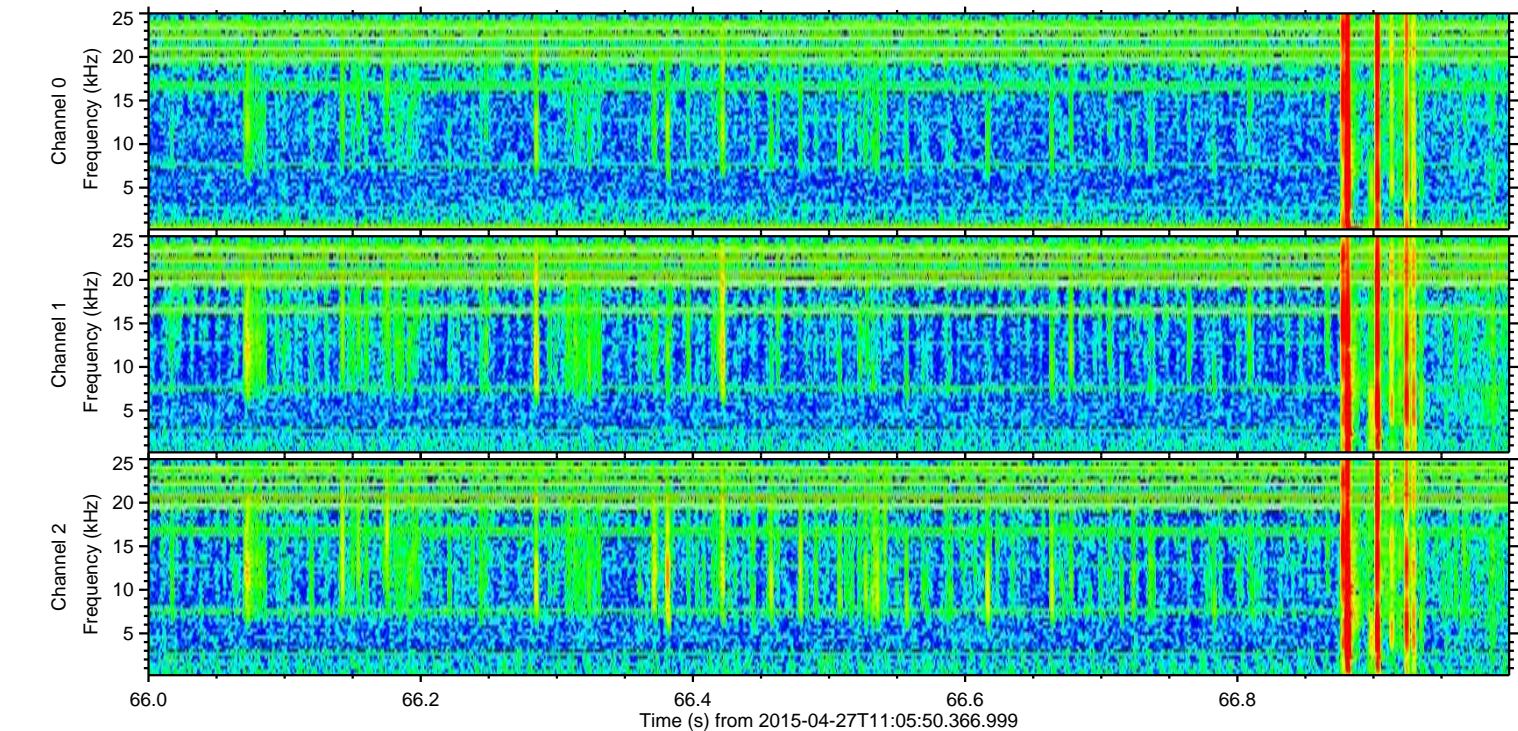
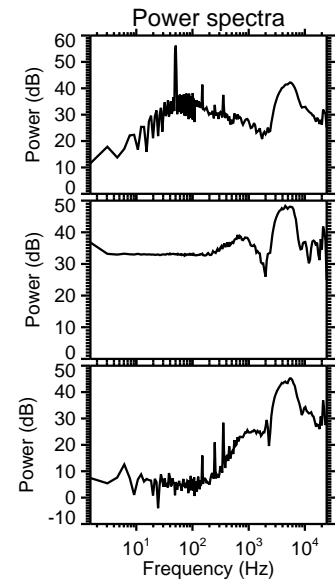
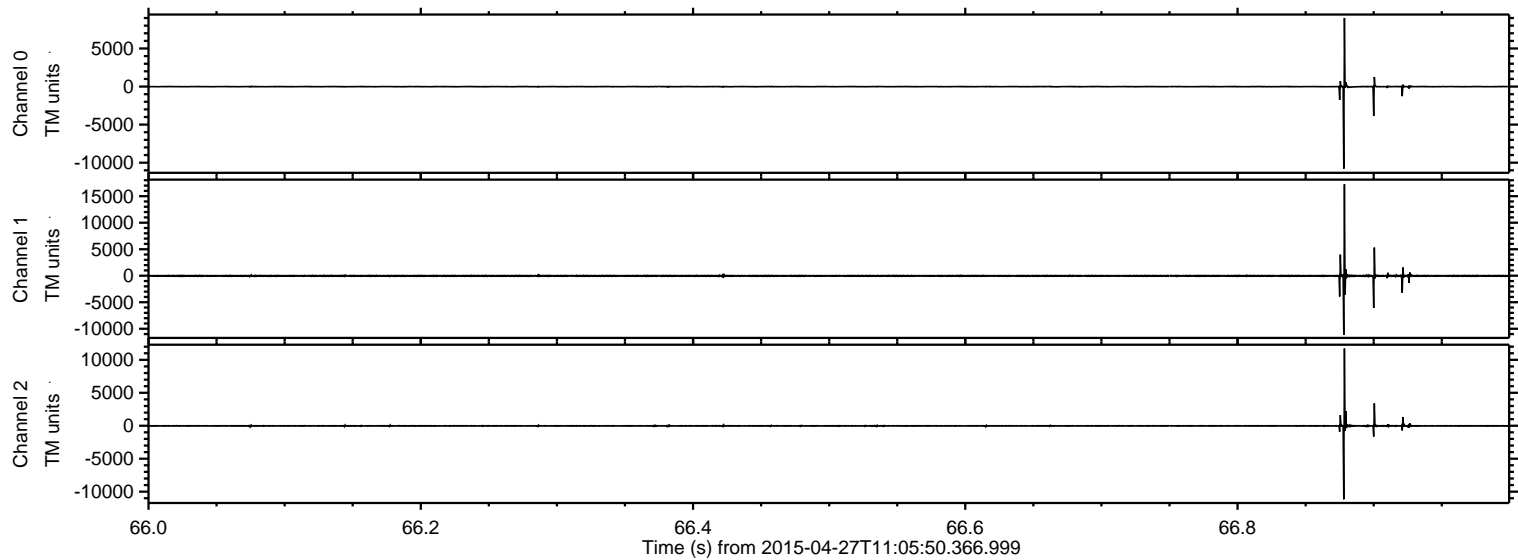

ELMAVAN 3D WAVEFORMS (Measured data sampled at 50 kHz) 49746 packets of 144 samples from 2015-04-27T11:05:50.366.999. Part 23/144

Processed Mon Apr 27 13:13:02 2015 by ELM ver.2012-10-06 from 001__elm20150427_110549__dat00.bin

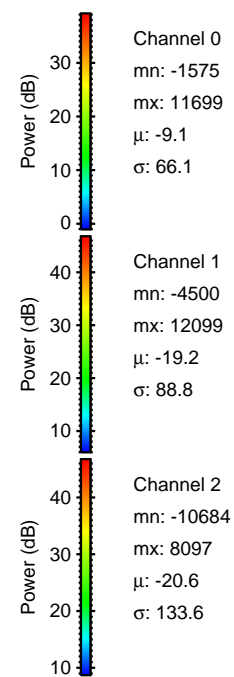
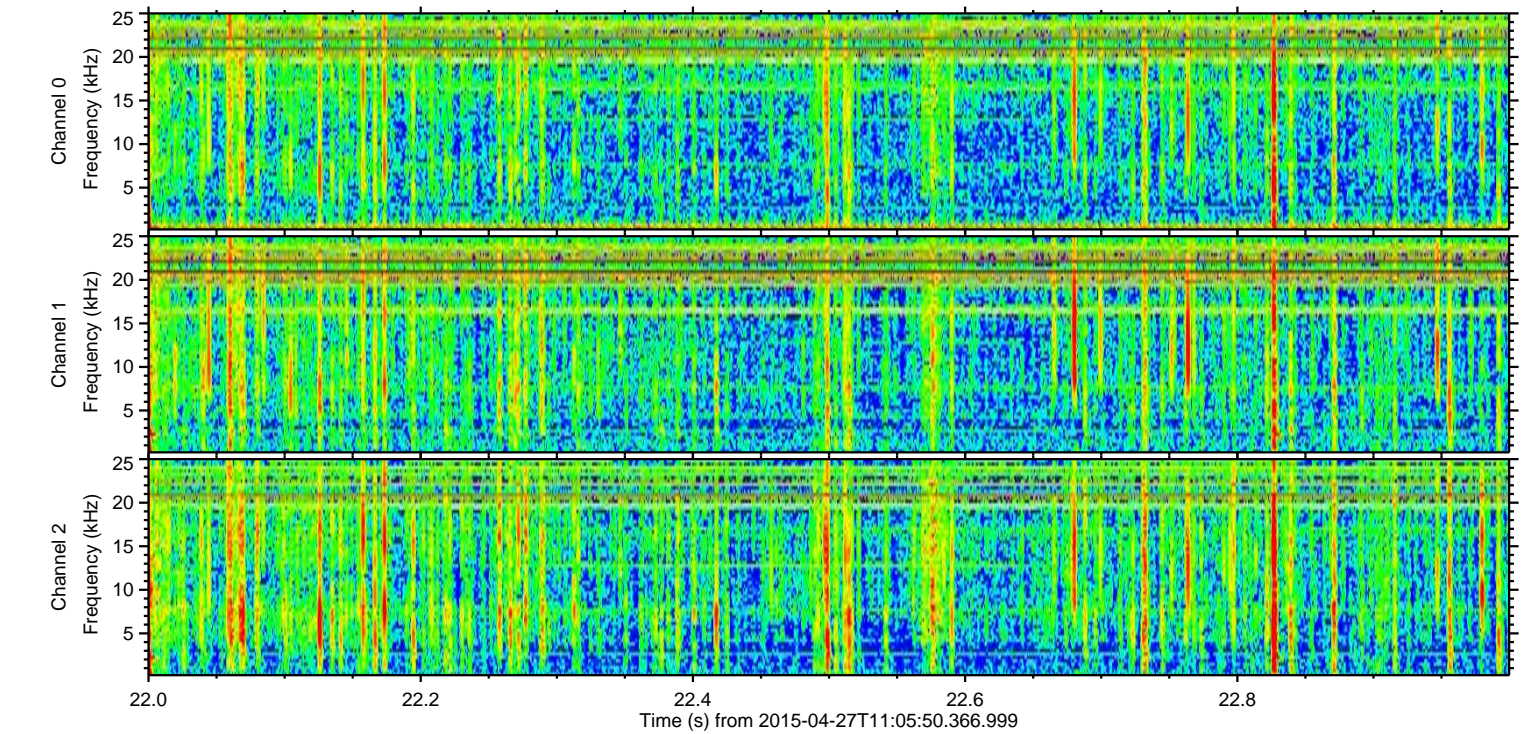
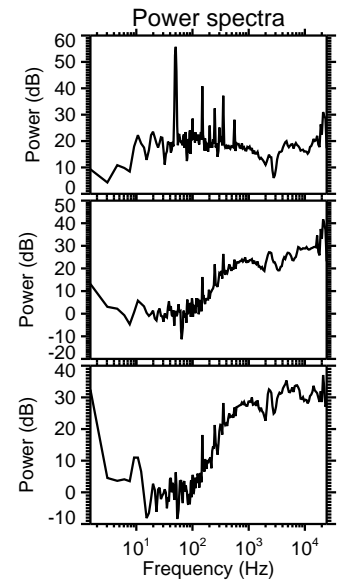
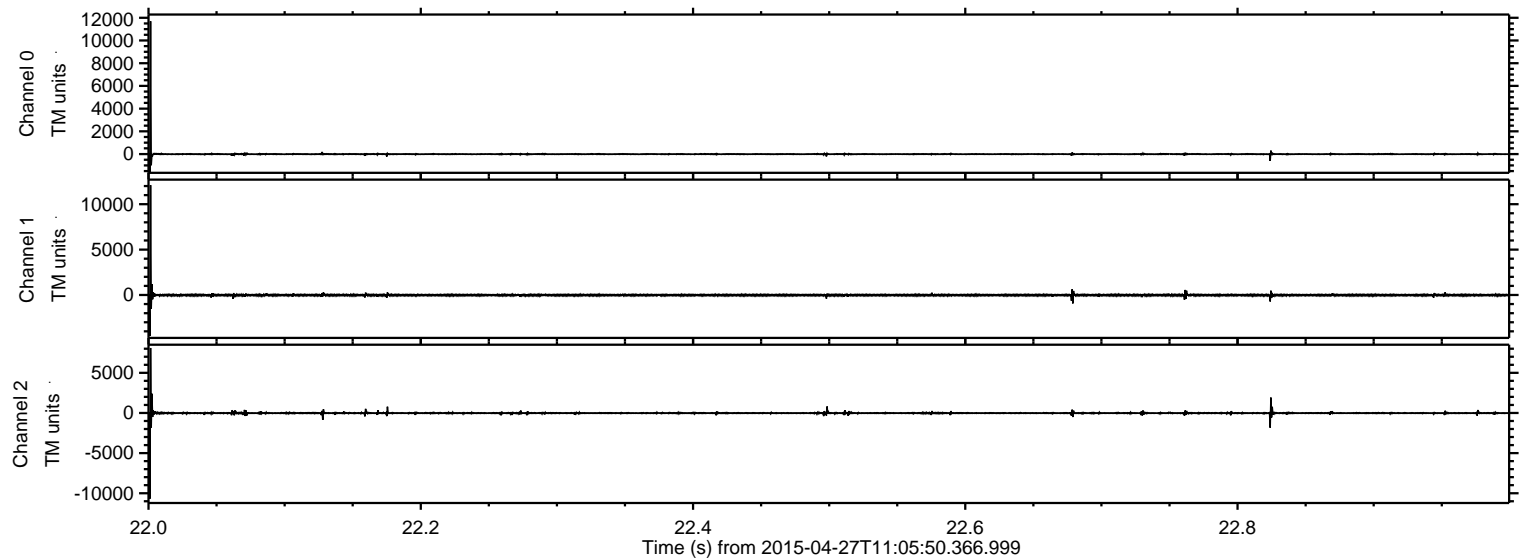

Channel 0
mn: -1575
mx: 11699
 μ : -9.1
 σ : 66.1

Channel 1
mn: -4500
mx: 12099
 μ : -19.2
 σ : 88.8

Channel 2
mn: -10684
mx: 8097
 μ : -20.6
 σ : 133.6

ELMAVAN 3D WAVEFORMS (Measured data sampled at 50 kHz) 49746 packets of 144 samples from 2015-04-27T11:05:50.366.999. Part 104/144

Processed Mon Apr 27 13:13:03 2015 by ELM ver.2012-10-06 from 001__elm20150427_110549__dat00.bin

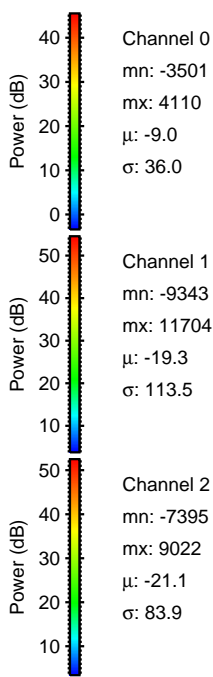
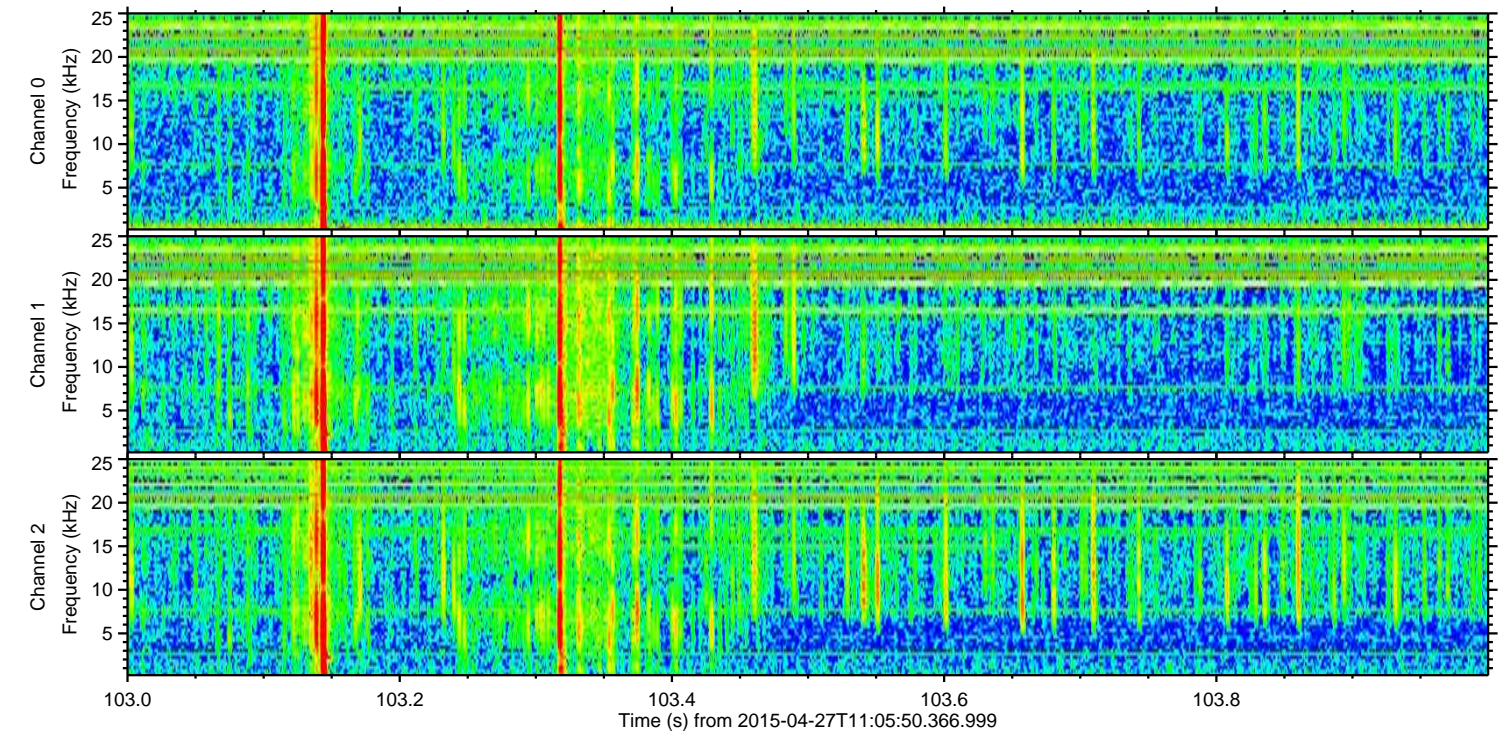
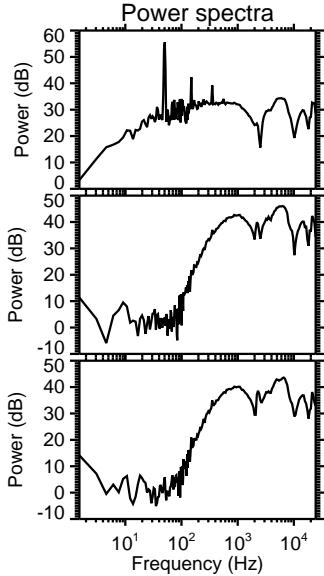
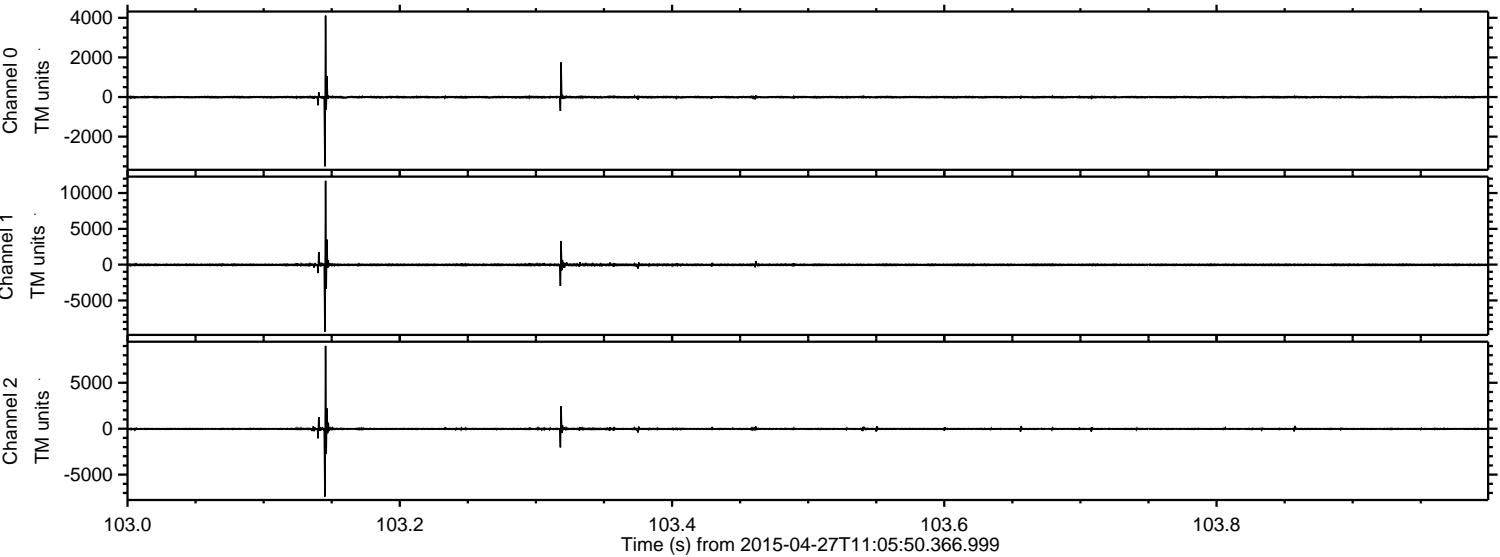

ELMAVAN 3D WAVEFORMS (Measured data sampled at 50 kHz) 49746 packets of 144 samples from 2015-04-27T11:05:50.366.999. Part 22/144

Processed Mon Apr 27 13:13:04 2015 by ELM ver.2012-10-06 from 001__elm20150427_110549__dat00.bin

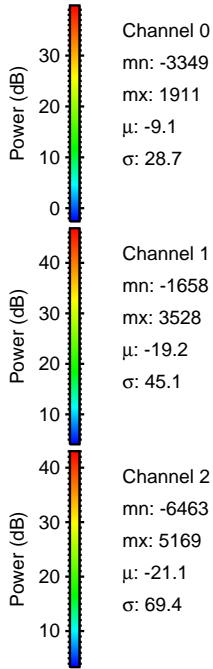
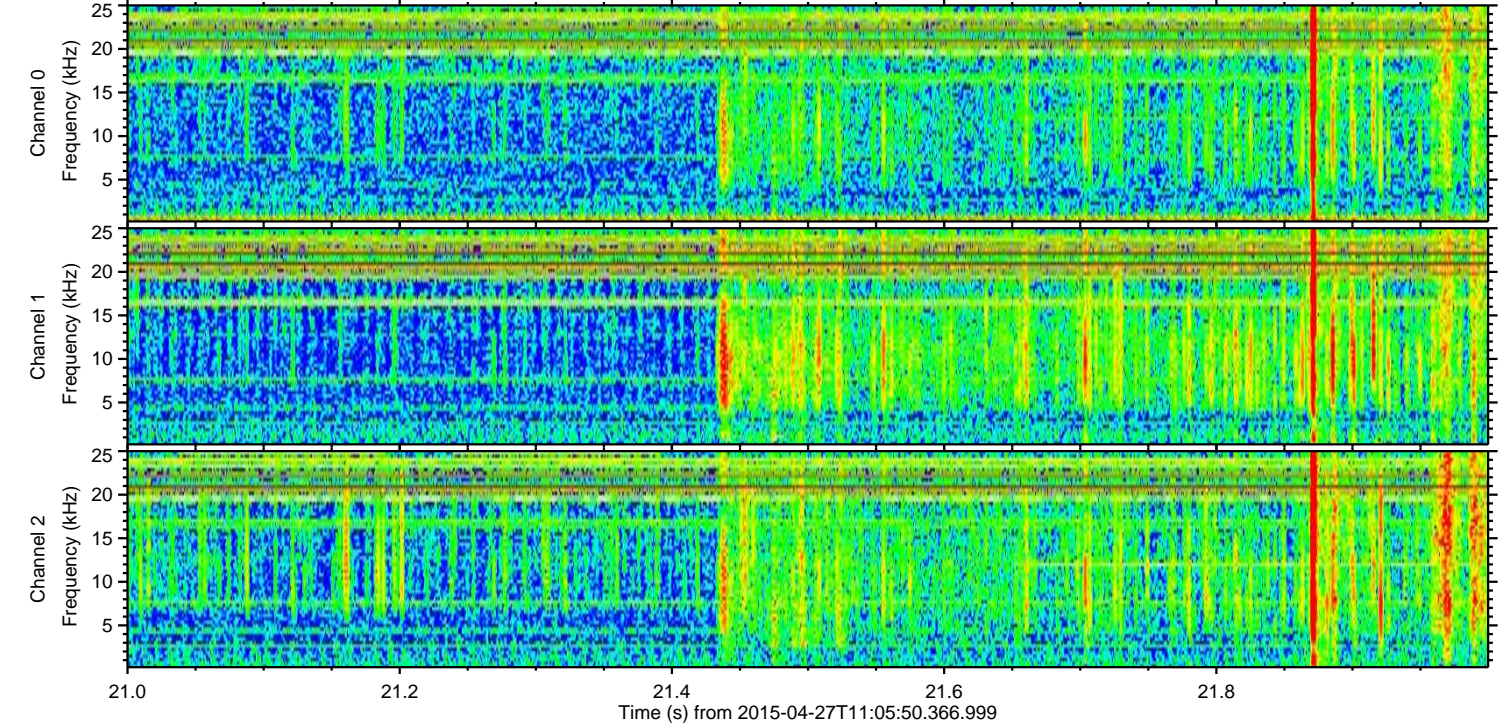
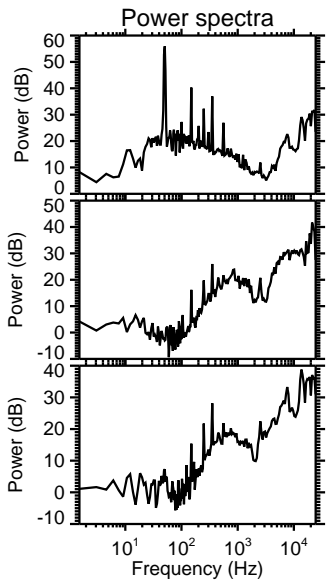
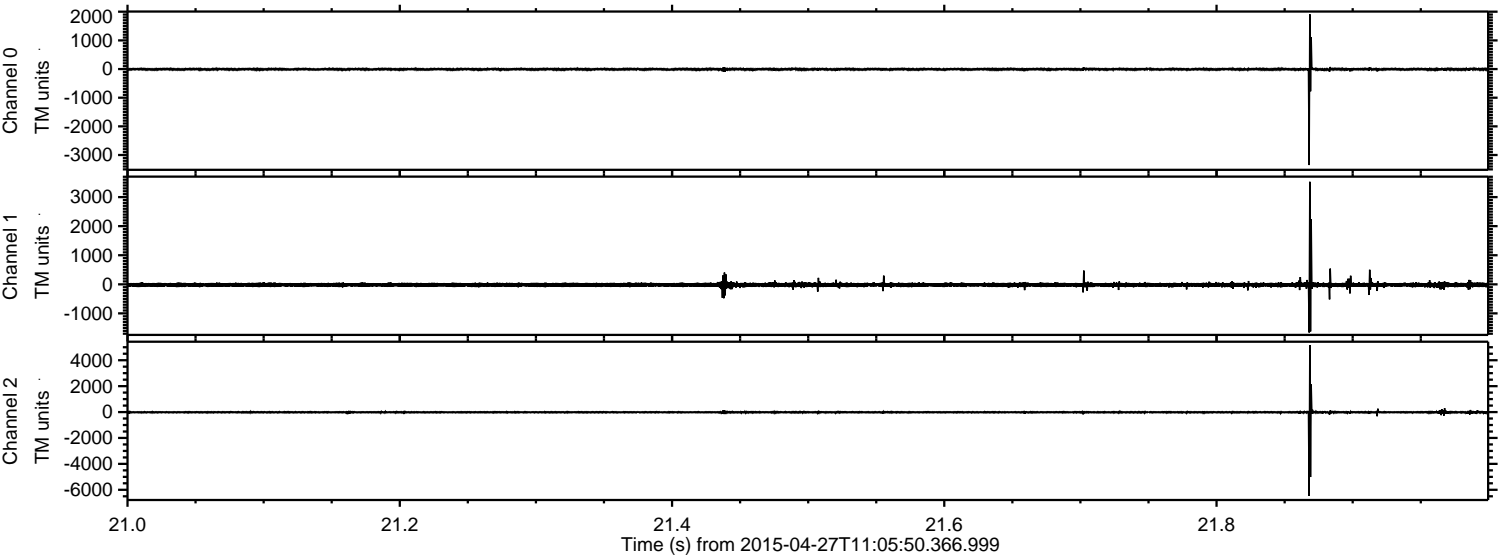

Channel 0
mn: -3349
mx: 1911
 μ : -9.1
 σ : 28.7

Channel 1
mn: -1658
mx: 3528
 μ : -19.2
 σ : 45.1

Channel 2
mn: -6463
mx: 5169
 μ : -21.1
 σ : 69.4

Processed Mon Apr 27 13:13:06 2015 by ELM ver.2012-10-06 from 001__elm20150427_110549__dat00.bin

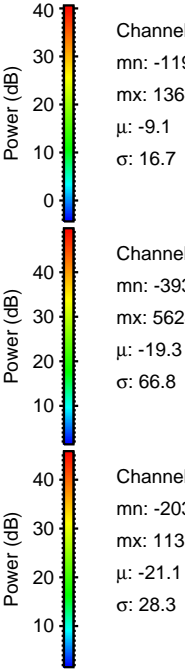
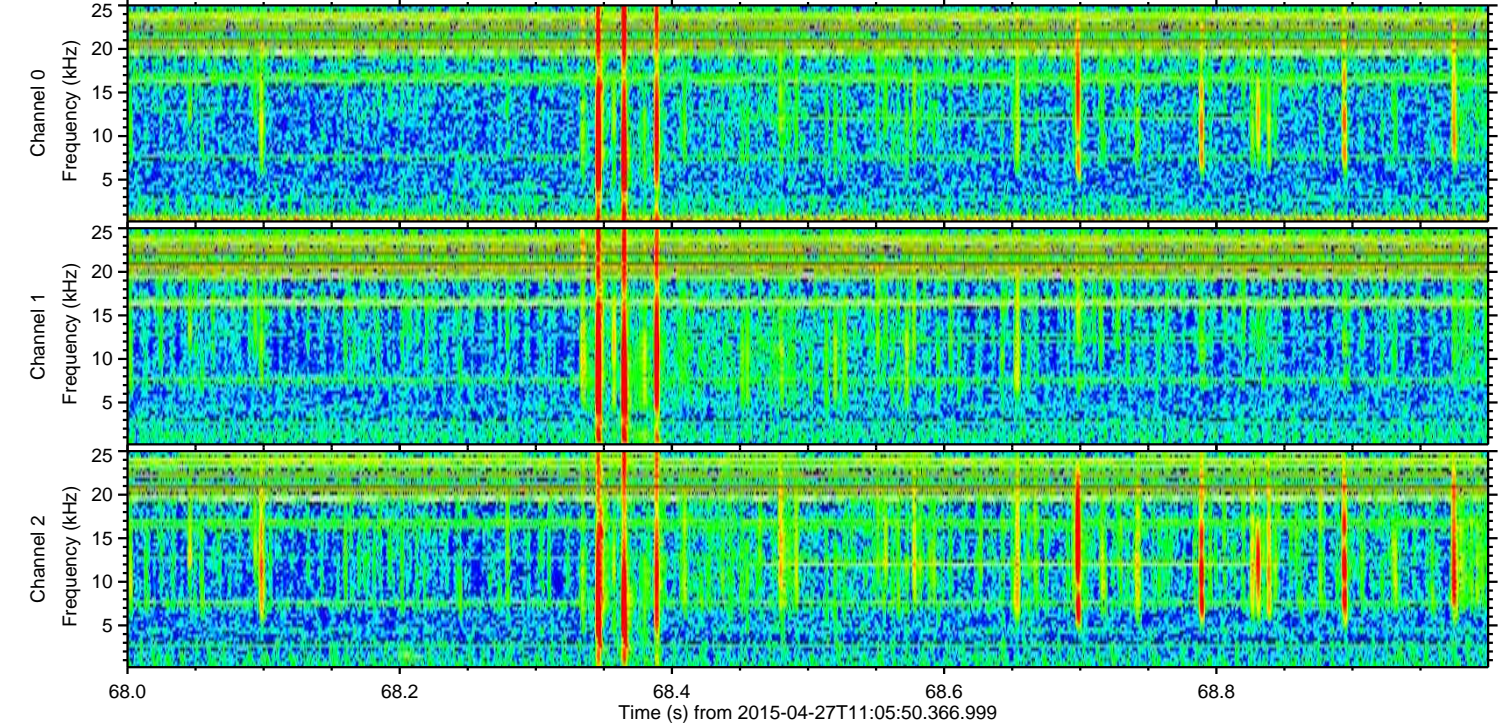
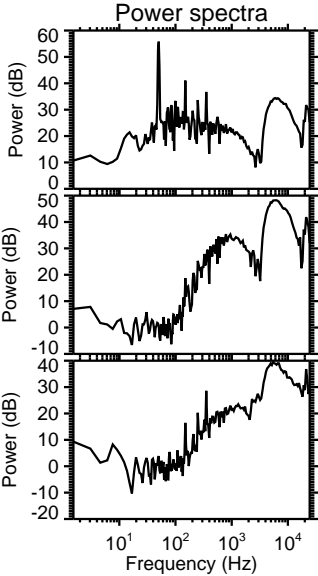
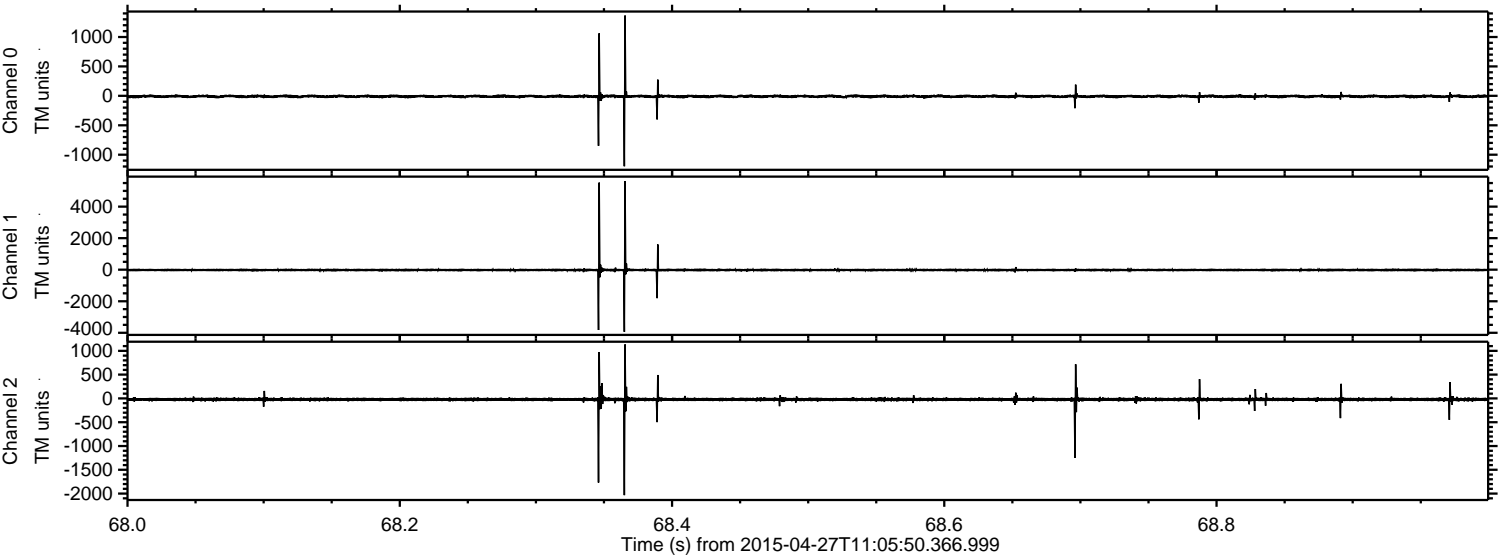

Channel 0
mn: -1197
mx: 1364
 μ : -9.1
 σ : 16.7

Channel 1
mn: -3939
mx: 5624
 μ : -19.3
 σ : 66.8

Channel 2
mn: -2033
mx: 1135
 μ : -21.1
 σ : 28.3

ELMAVAN 3D WAVEFORMS (Measured data sampled at 50 kHz) 49746 packets of 144 samples from 2015-04-27T11:05:50.366.999. Part 17/144

Processed Mon Apr 27 13:13:07 2015 by ELM ver.2012-10-06 from 001__elm20150427_110549__dat00.bin

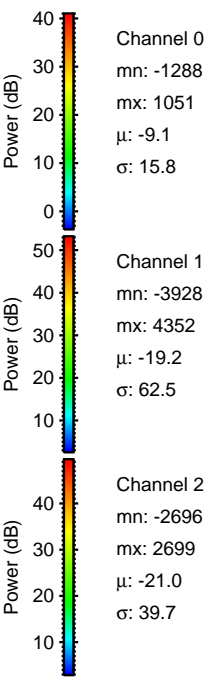
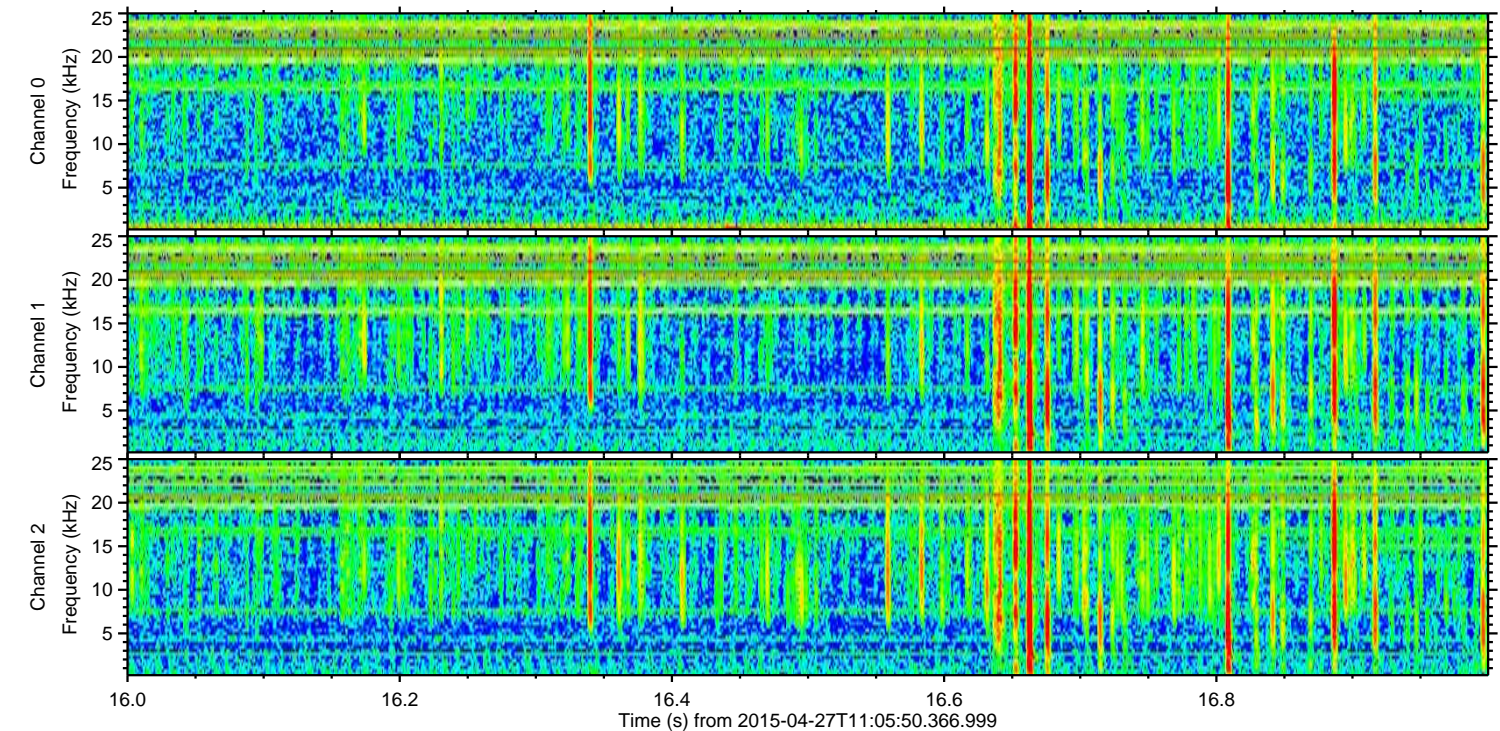
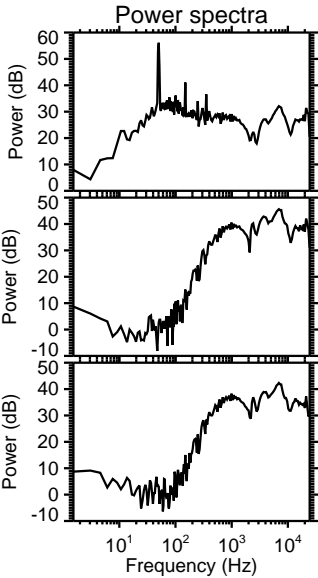
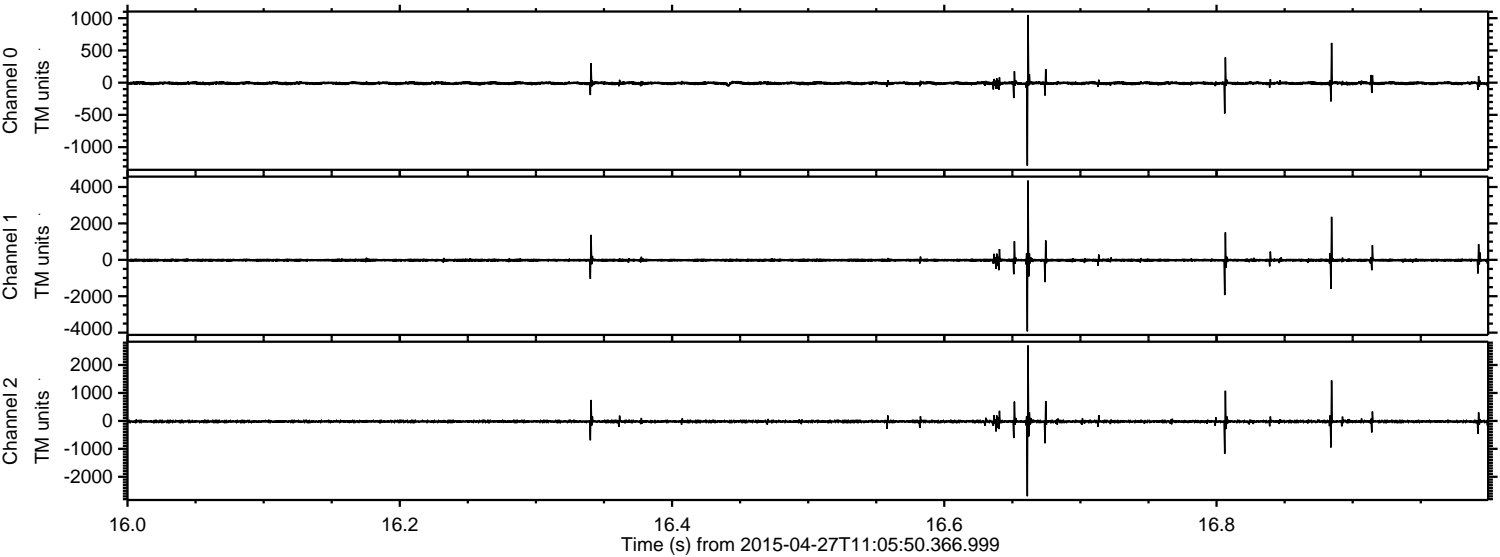

ELMAVAN 3D WAVEFORMS (Measured data sampled at 50 kHz) 49746 packets of 144 samples from 2015-04-27T11:05:50.366.999. Part 77/144

Processed Mon Apr 27 13:13:08 2015 by ELM ver.2012-10-06 from 001__elm20150427_110549__dat00.bin

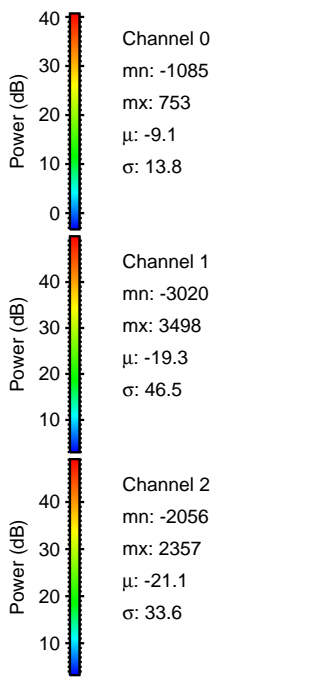
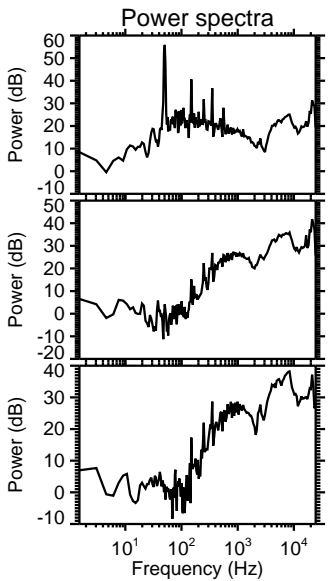
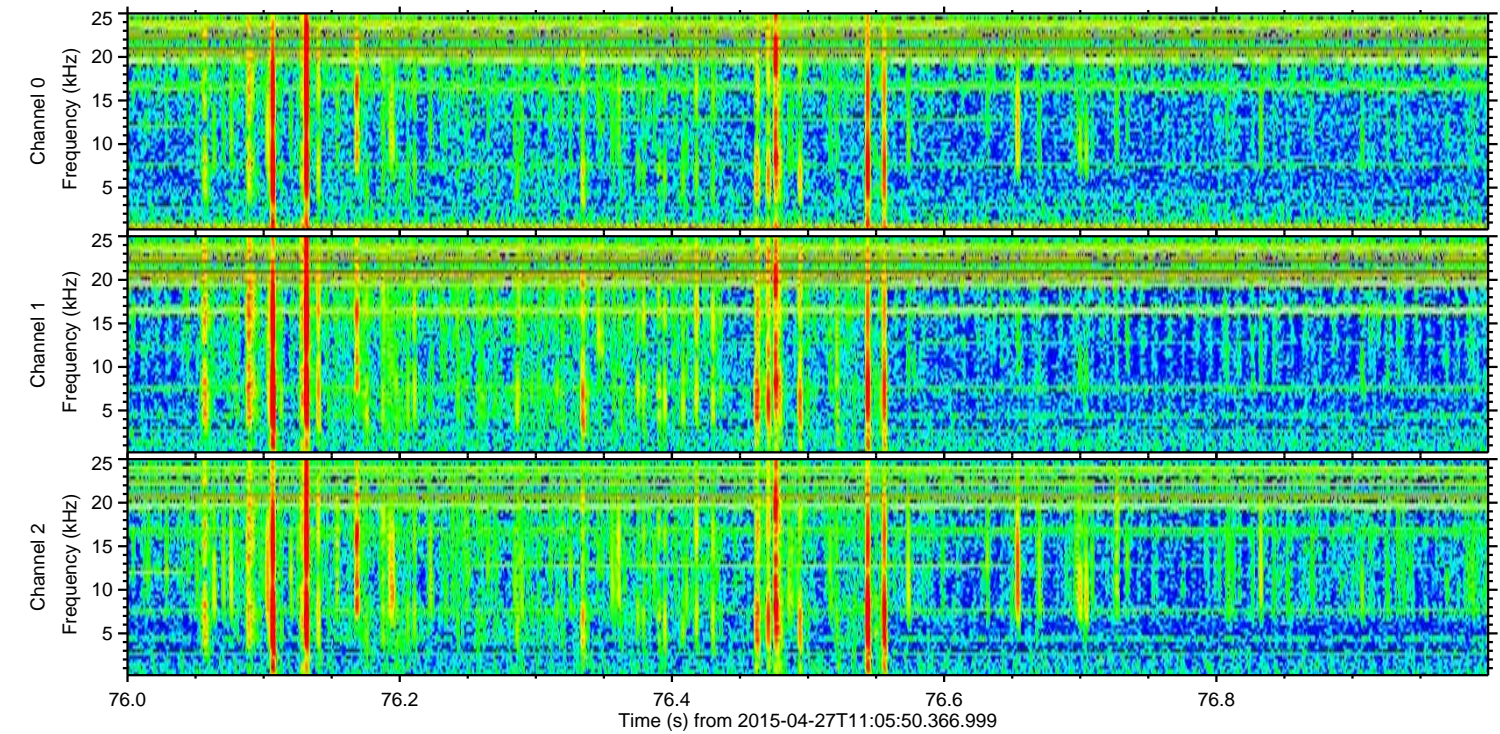
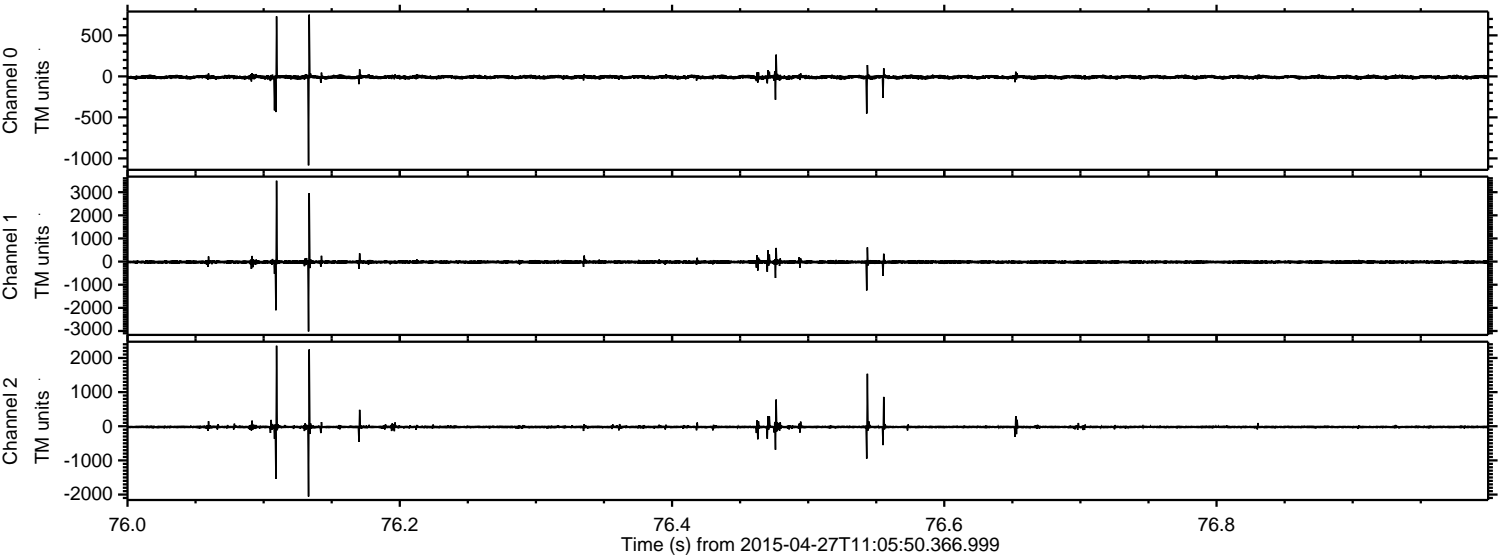

Processed Mon Apr 27 13:13:09 2015 by ELM ver.2012-10-06 from 001__elm20150427_110549__dat00.bin

