

ELMAVAN 3D WAVEFORMS (Measured data sampled at 50 kHz) 49778 packets of 144 samples from 2015-04-27T02:30:34.098.999.

Processed Mon Apr 27 04:37:52 2015 by ELM ver.2012-10-06 from 001__elm20150427_023033__dat00.bin

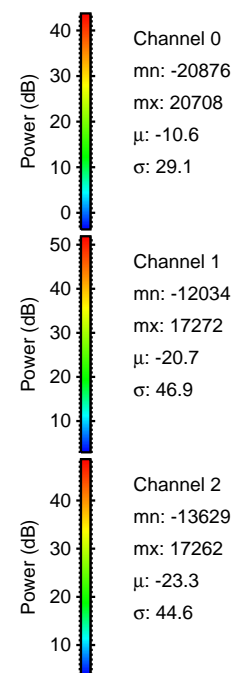
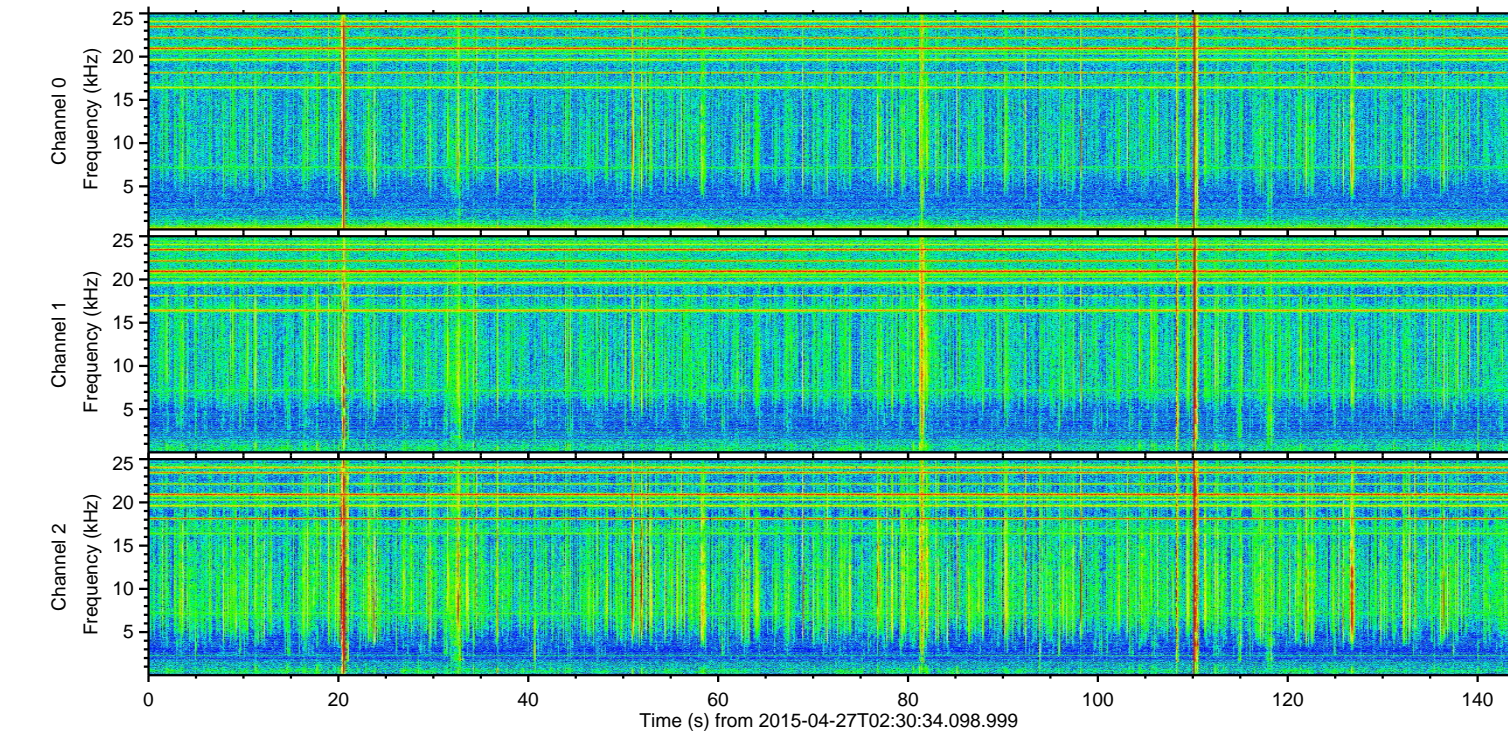
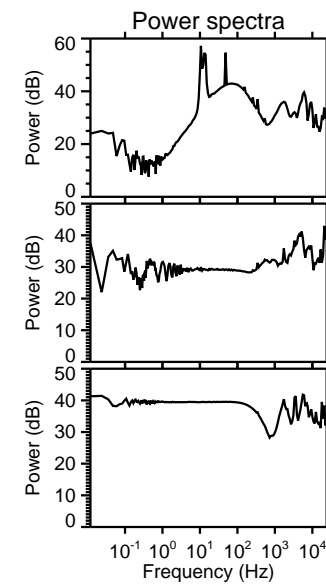
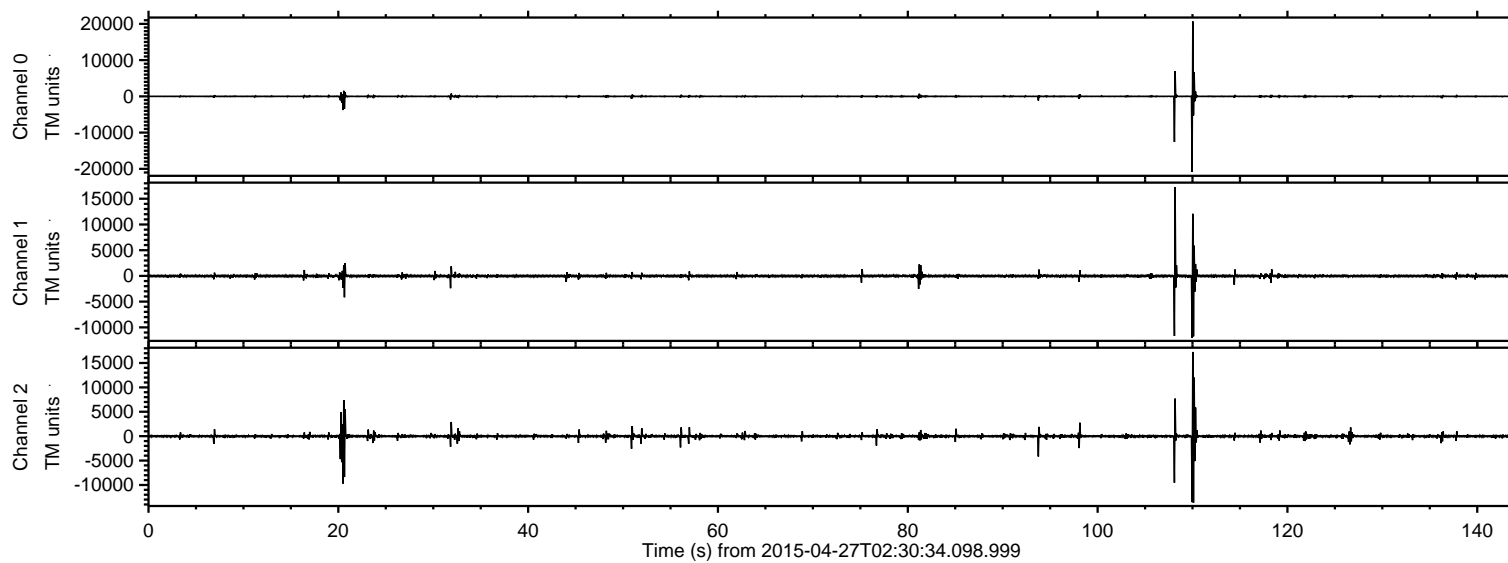

ELMAVAN 3D WAVEFORMS (Measured data sampled at 50 kHz) 49778 packets of 144 samples from 2015-04-27T02:30:34.098.999. Part 111/144

Processed Mon Apr 27 04:38:04 2015 by ELM ver.2012-10-06 from 001__elm20150427_023033__dat00.bin

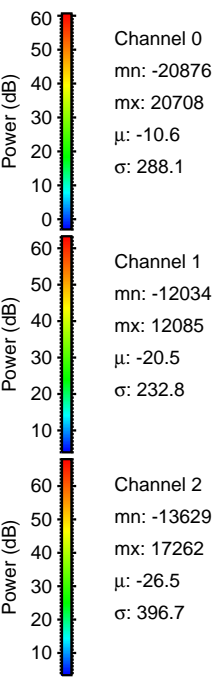
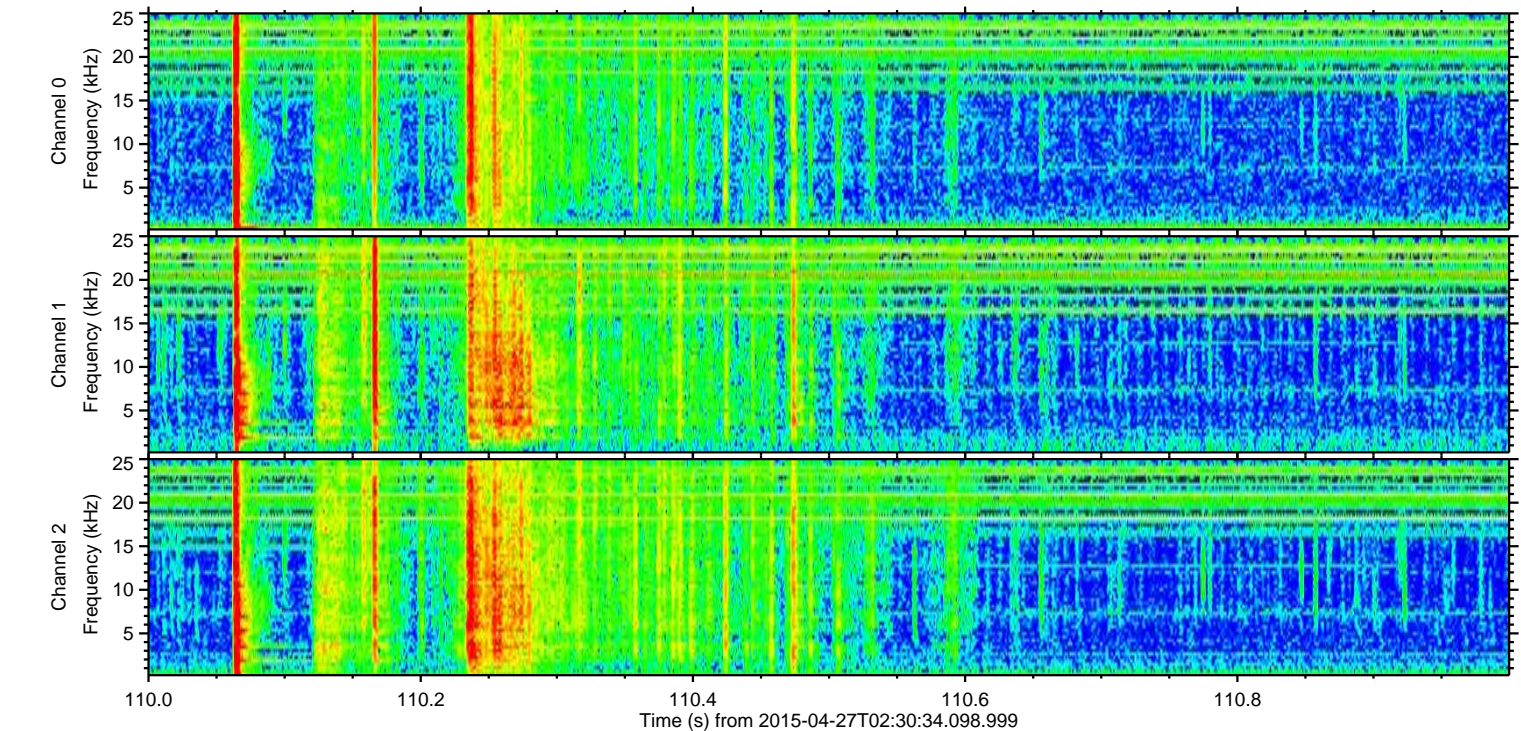
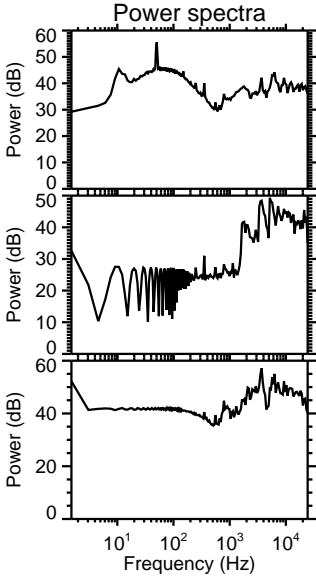
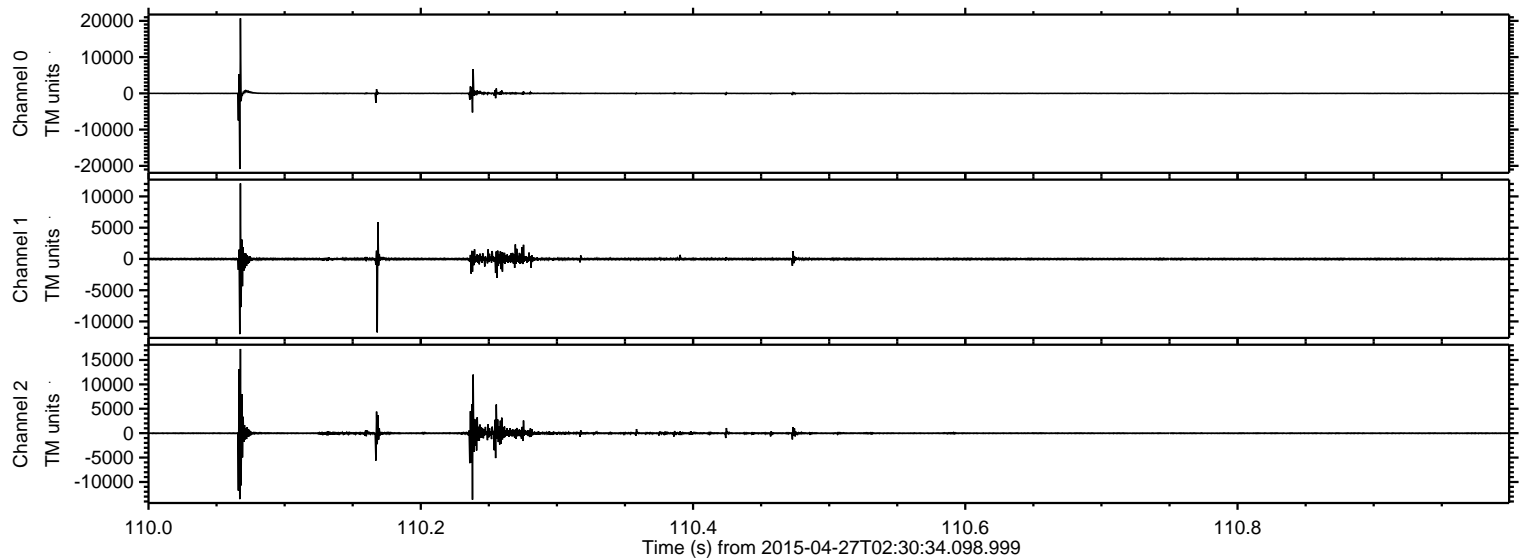

ELMAVAN 3D WAVEFORMS (Measured data sampled at 50 kHz) 49778 packets of 144 samples from 2015-04-27T02:30:34.098.999. Part 109/144

Processed Mon Apr 27 04:38:04 2015 by ELM ver.2012-10-06 from 001__elm20150427_023033__dat00.bin

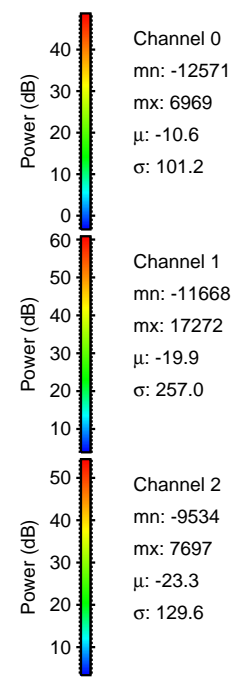
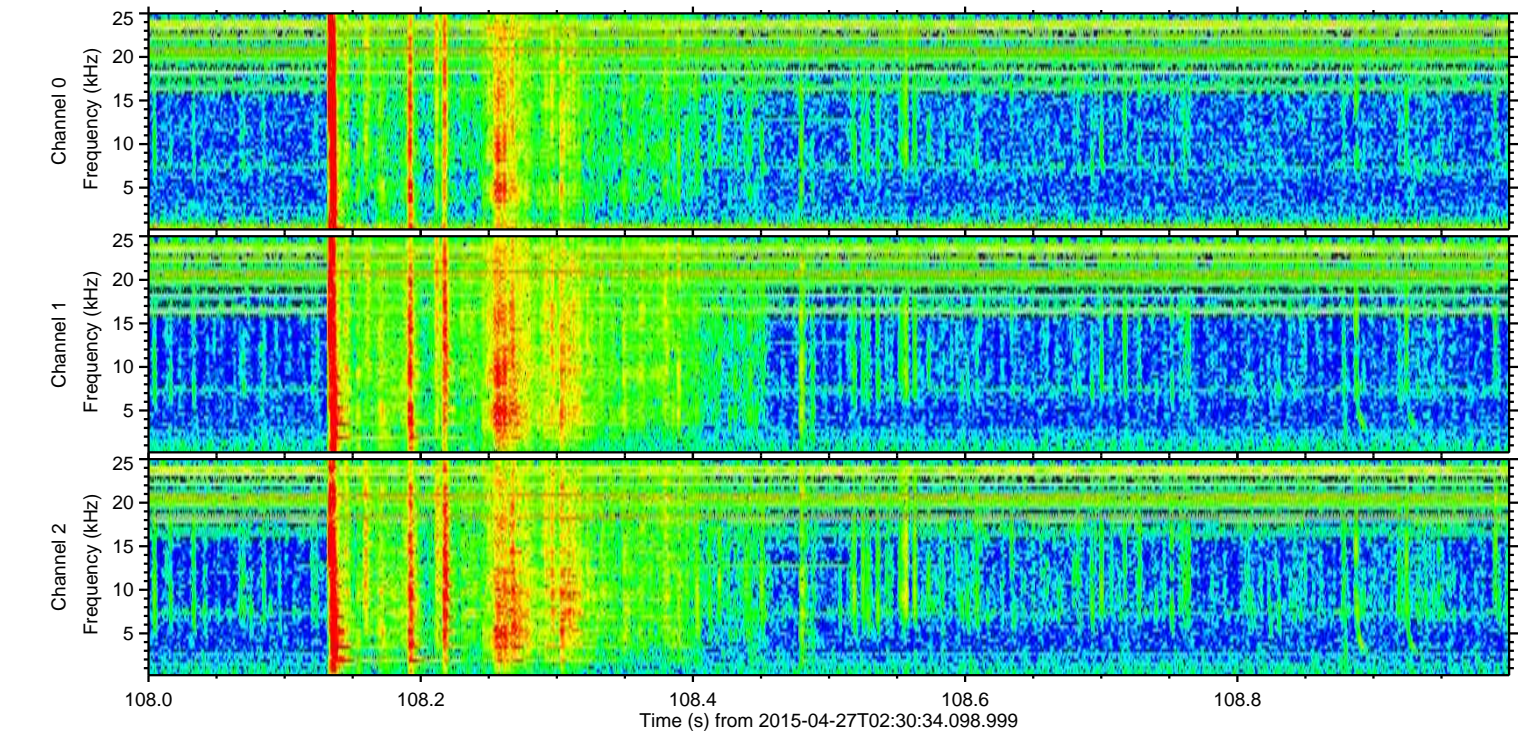
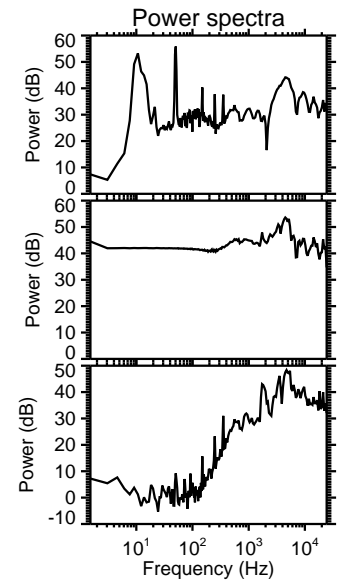
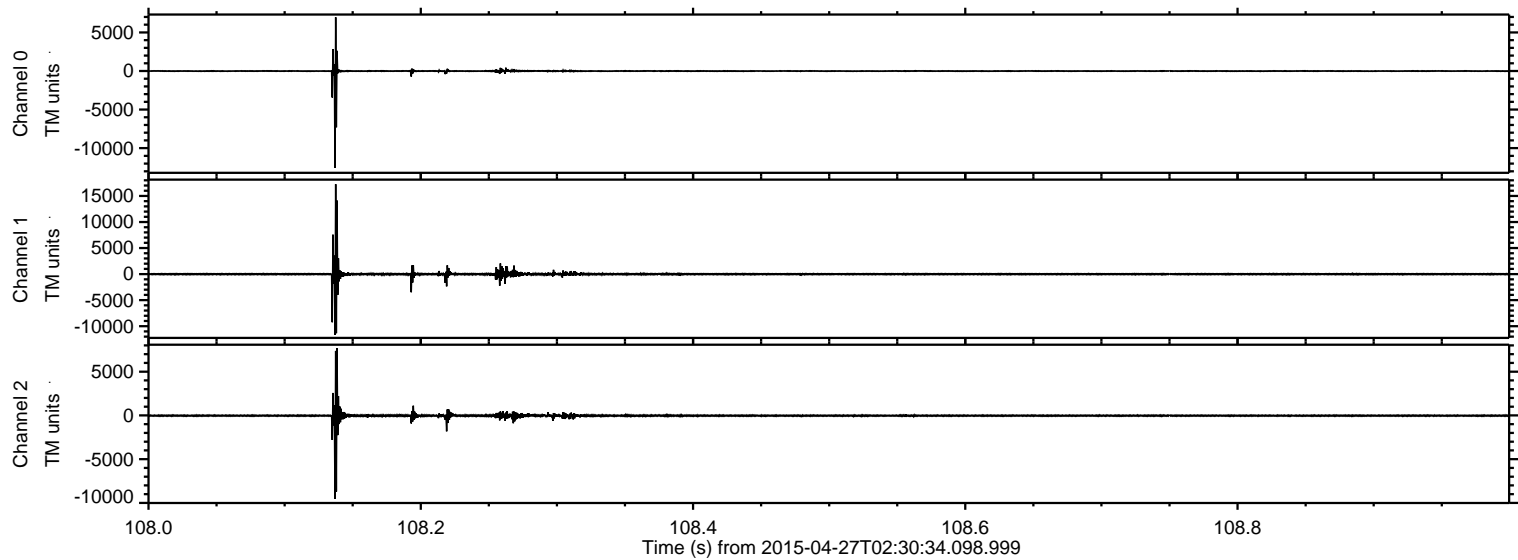

Channel 0
mn: -12571
mx: 6969
 μ : -10.6
 σ : 101.2

Channel 1
mn: -11668
mx: 17272
 μ : -19.9
 σ : 257.0

Channel 2
mn: -9534
mx: 7697
 μ : -23.3
 σ : 129.6

ELMAVAN 3D WAVEFORMS (Measured data sampled at 50 kHz) 49778 packets of 144 samples from 2015-04-27T02:30:34.098.999. Part 21/144

Processed Mon Apr 27 04:38:05 2015 by ELM ver.2012-10-06 from 001__elm20150427_023033__dat00.bin

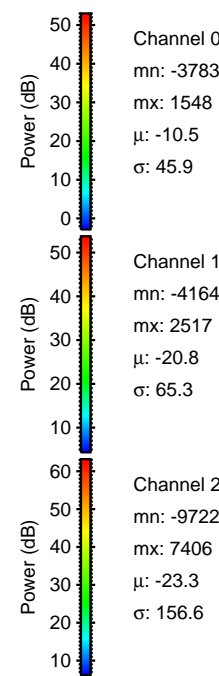
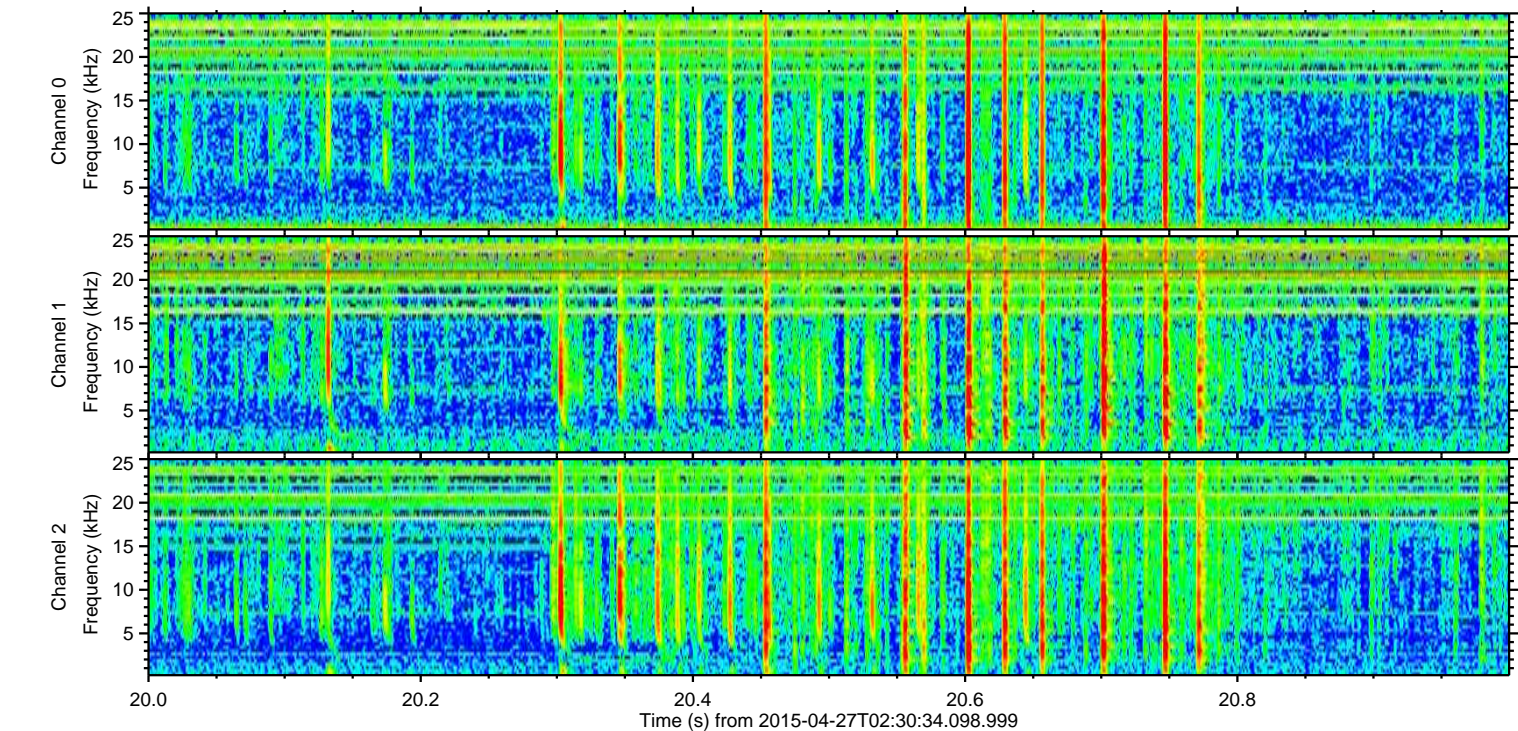
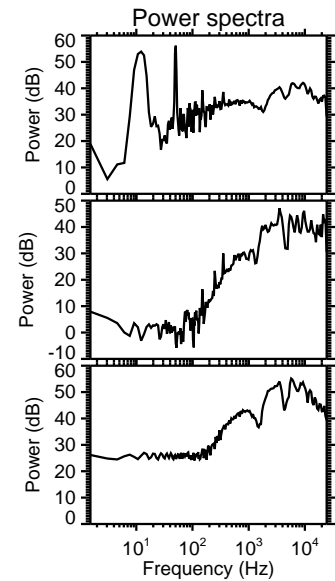
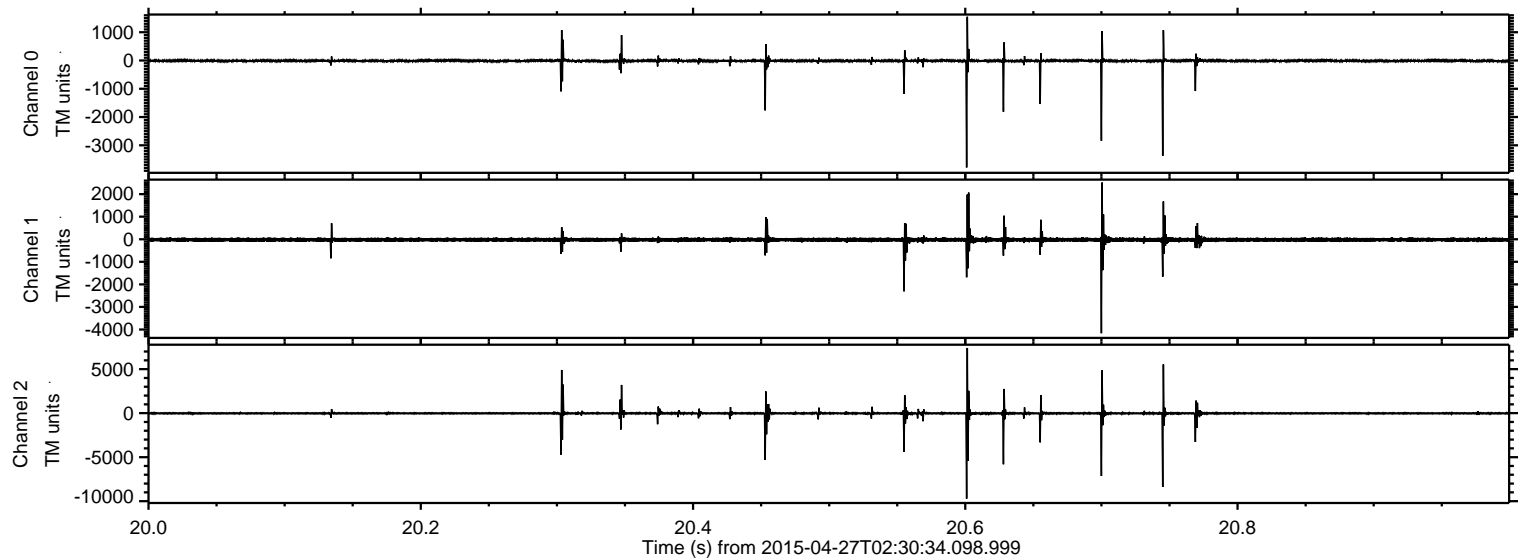

Channel 0
mn: -3783
mx: 1548
 μ : -10.5
 σ : 45.9

Channel 1
mn: -4164
mx: 2517
 μ : -20.8
 σ : 65.3

Channel 2
mn: -9722
mx: 7406
 μ : -23.3
 σ : 156.6

ELMAVAN 3D WAVEFORMS (Measured data sampled at 50 kHz) 49778 packets of 144 samples from 2015-04-27T02:30:34.098.999. Part 94/144

Processed Mon Apr 27 04:38:06 2015 by ELM ver.2012-10-06 from 001__elm20150427_023033__dat00.bin

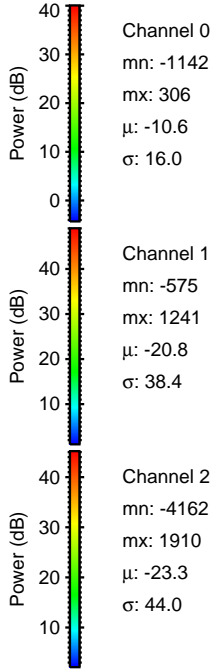
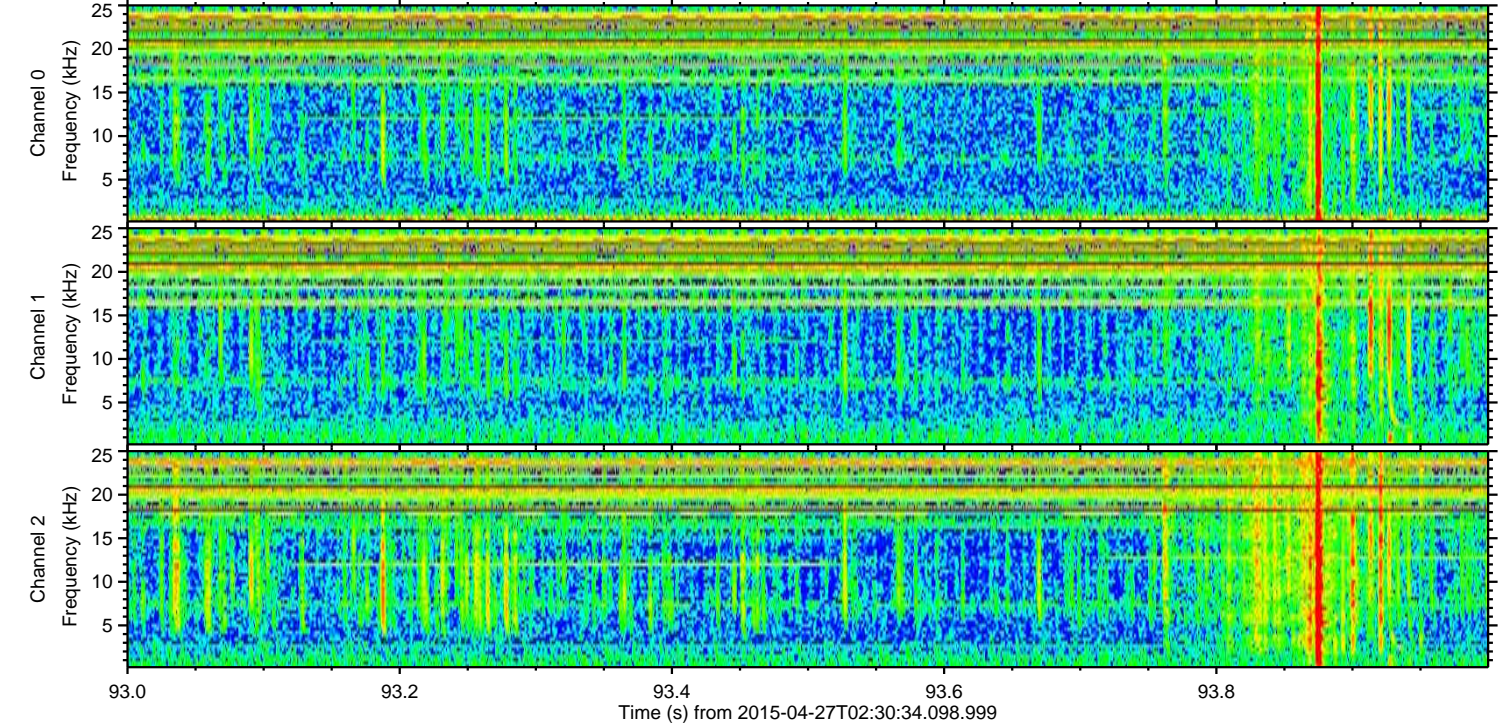
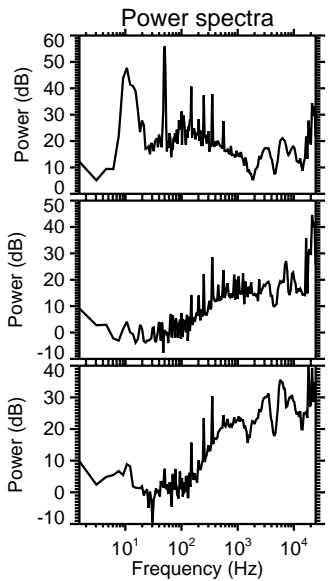
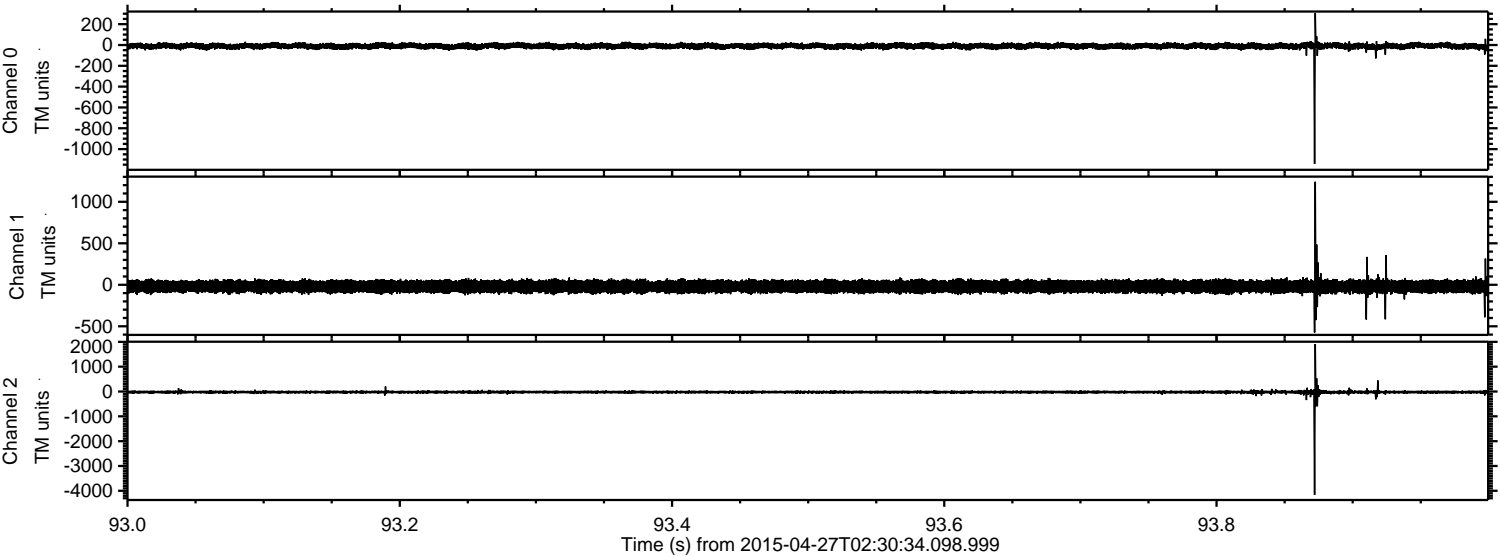

ELMAVAN 3D WAVEFORMS (Measured data sampled at 50 kHz) 49778 packets of 144 samples from 2015-04-27T02:30:34.098.999. Part 32/144

Processed Mon Apr 27 04:38:07 2015 by ELM ver.2012-10-06 from 001__elm20150427_023033__dat00.bin

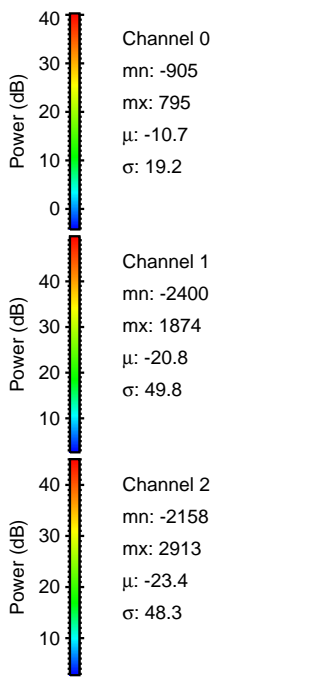
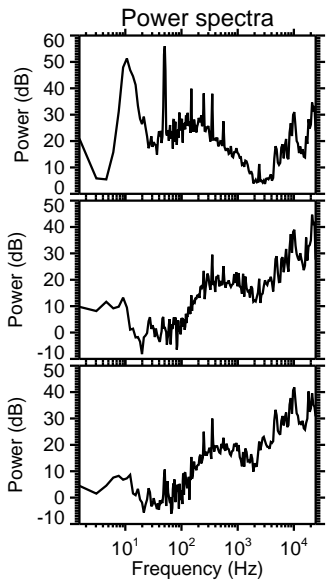
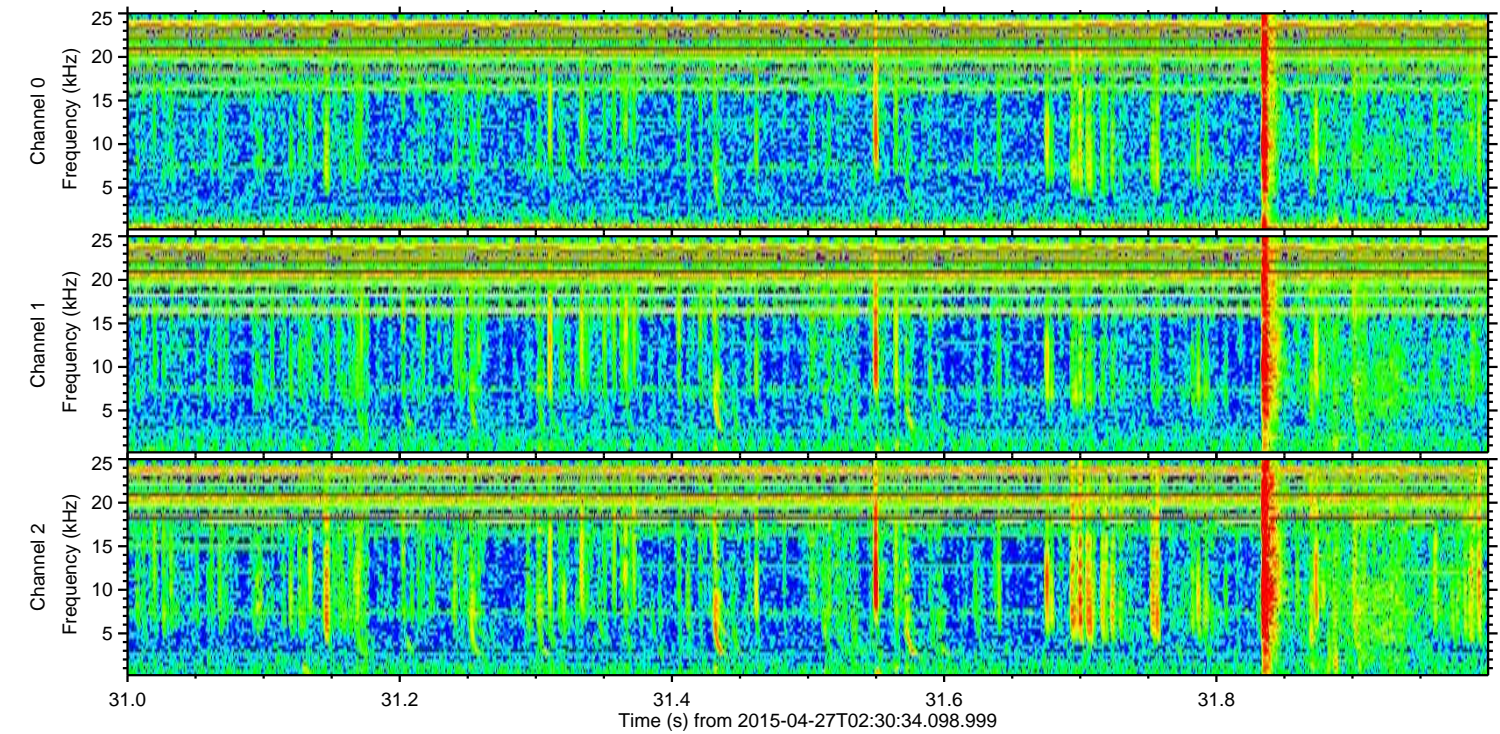
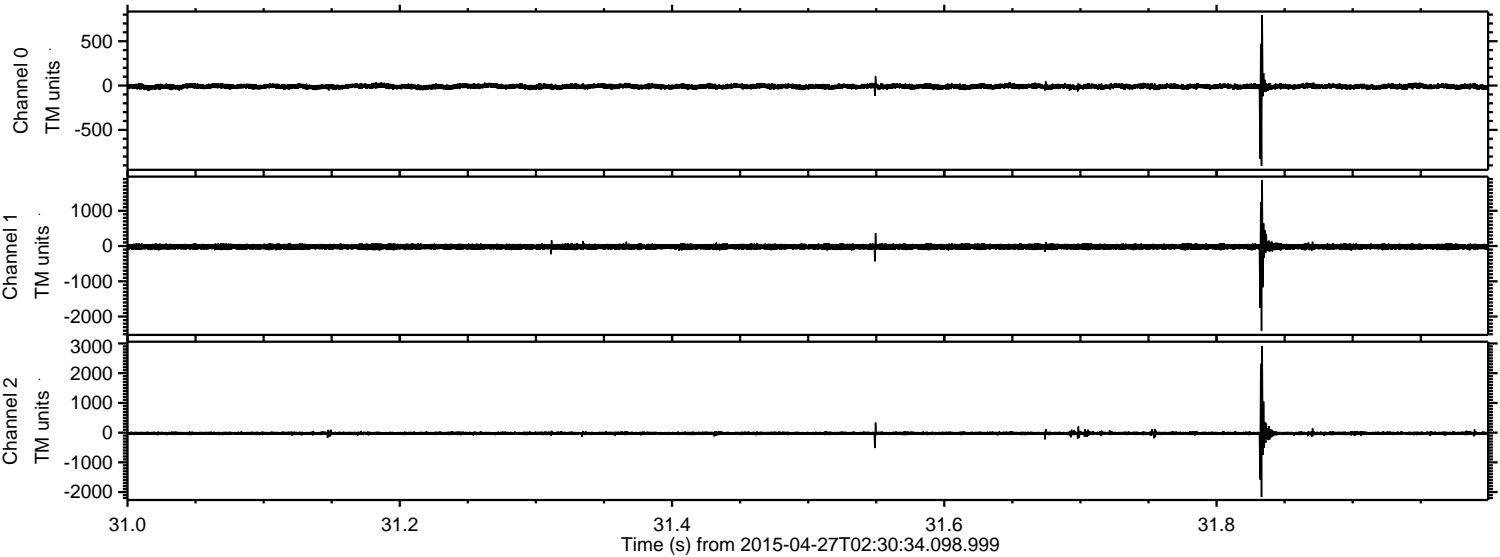

Processed Mon Apr 27 04:38:08 2015 by ELM ver.2012-10-06 from 001__elm20150427_023033__dat00.bin

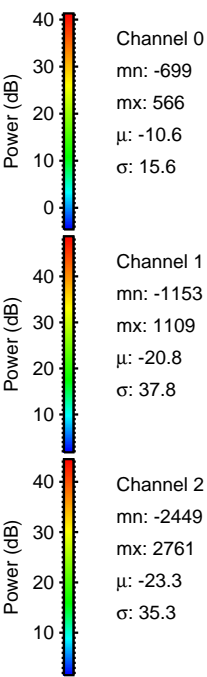
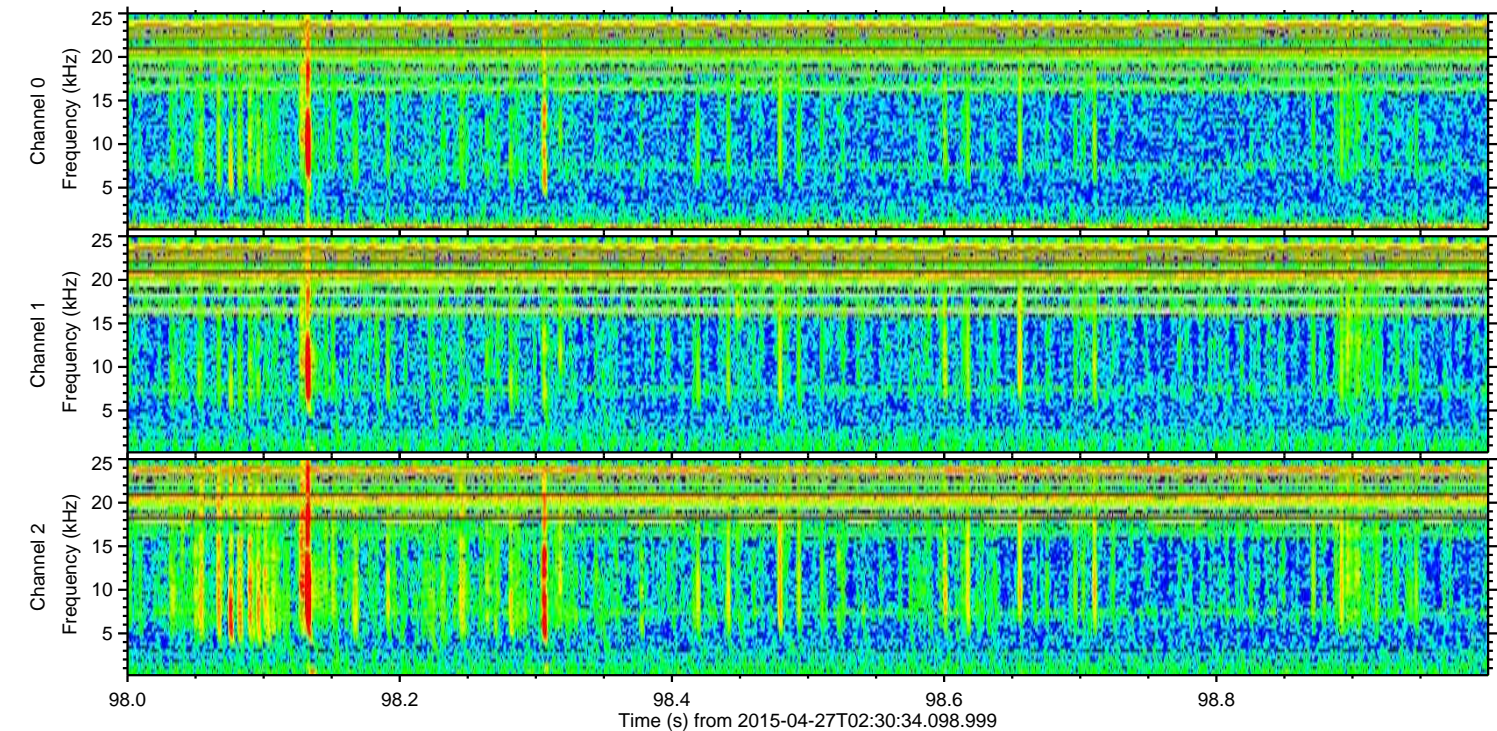
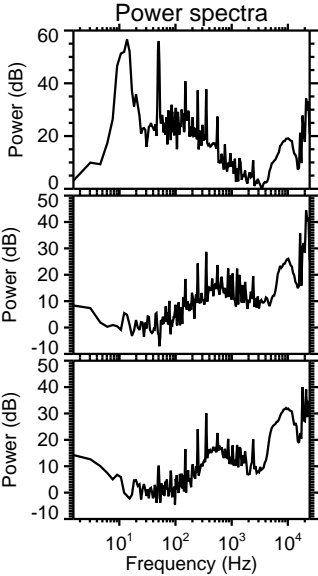
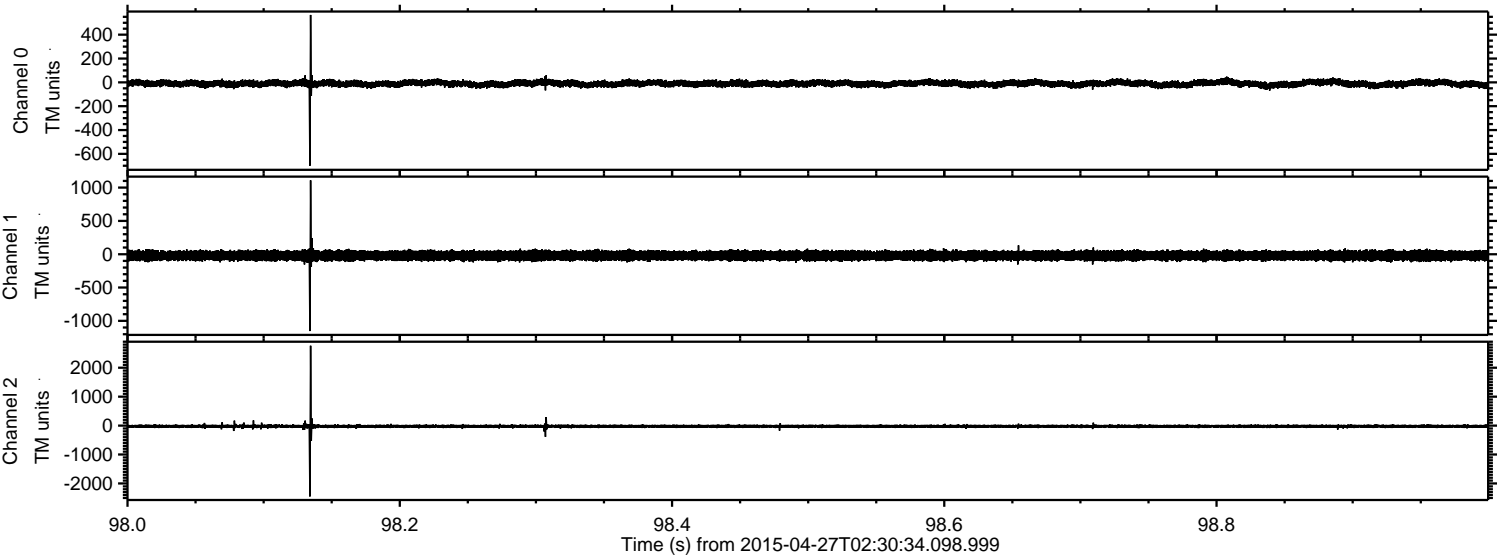

Processed Mon Apr 27 04:38:09 2015 by ELM ver.2012-10-06 from 001__elm20150427_023033__dat00.bin

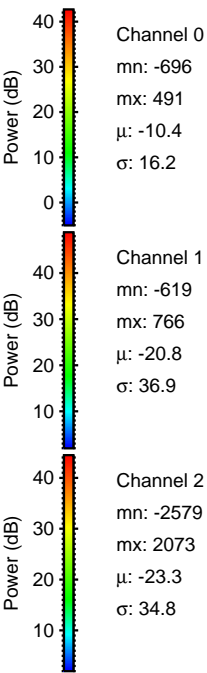
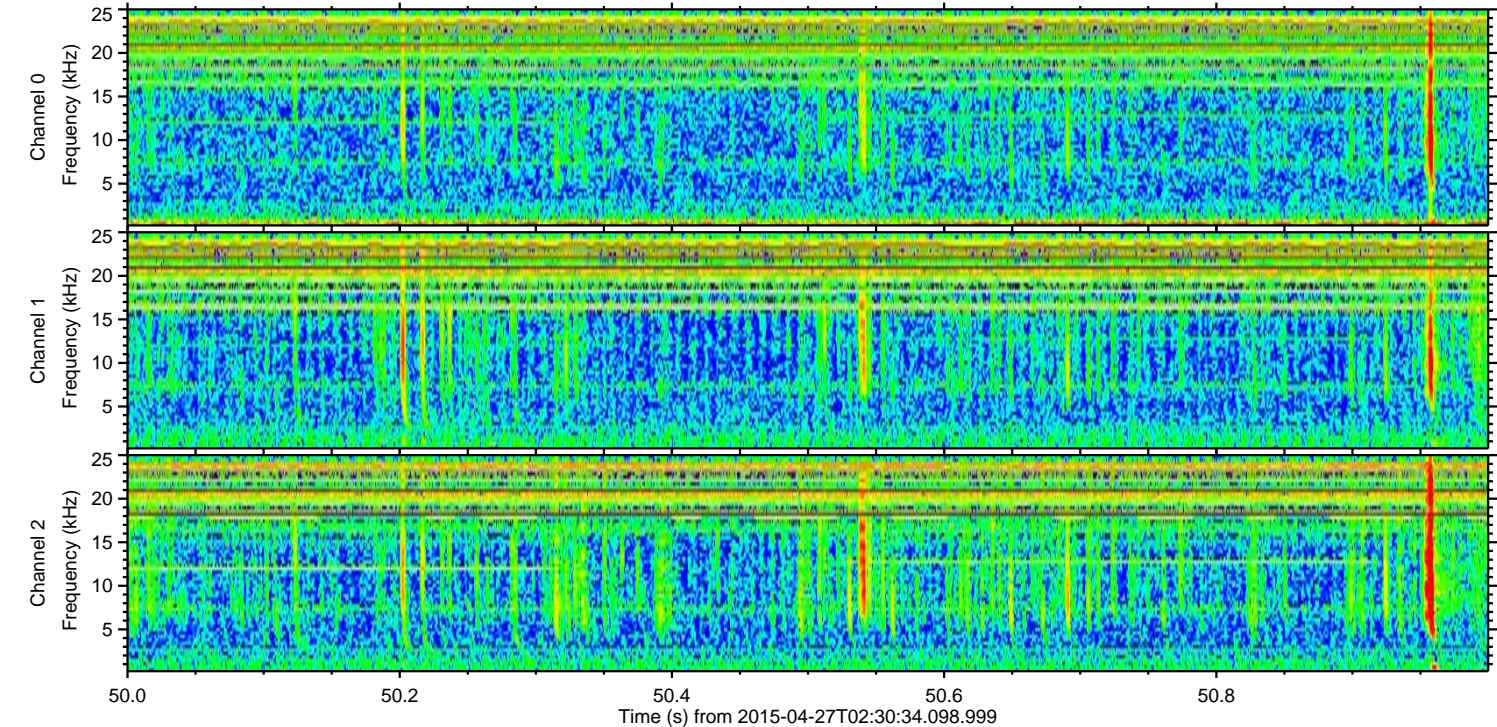
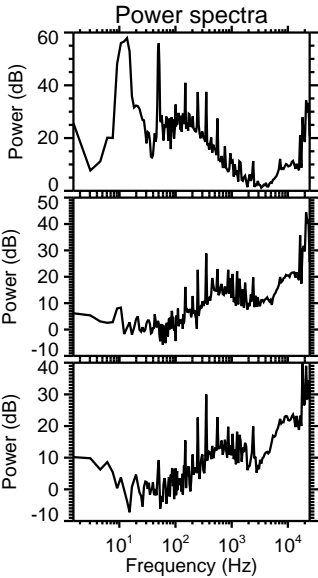
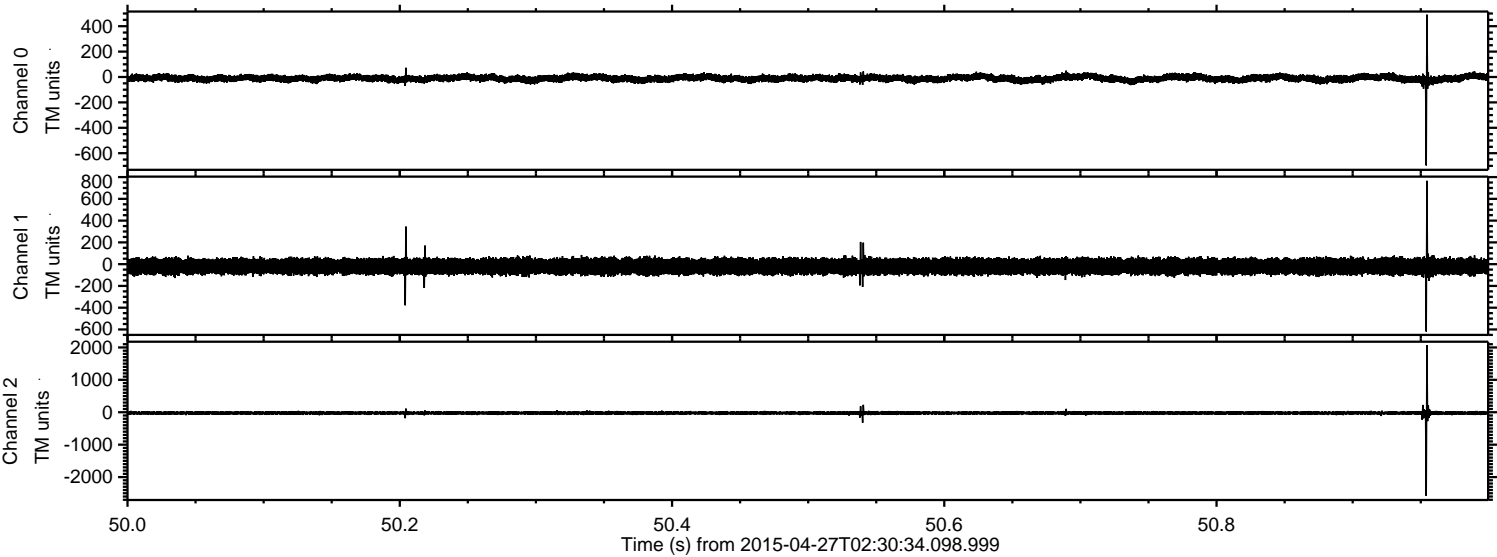

ELMAVAN 3D WAVEFORMS (Measured data sampled at 50 kHz) 49778 packets of 144 samples from 2015-04-27T02:30:34.098.999. Part 82/144

Processed Mon Apr 27 04:38:10 2015 by ELM ver.2012-10-06 from 001__elm20150427_023033__dat00.bin

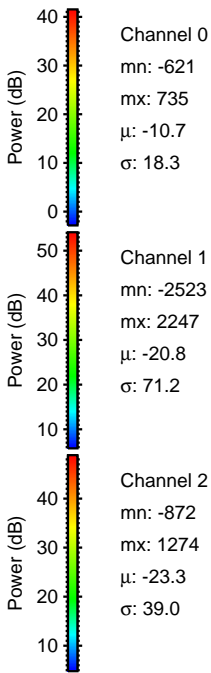
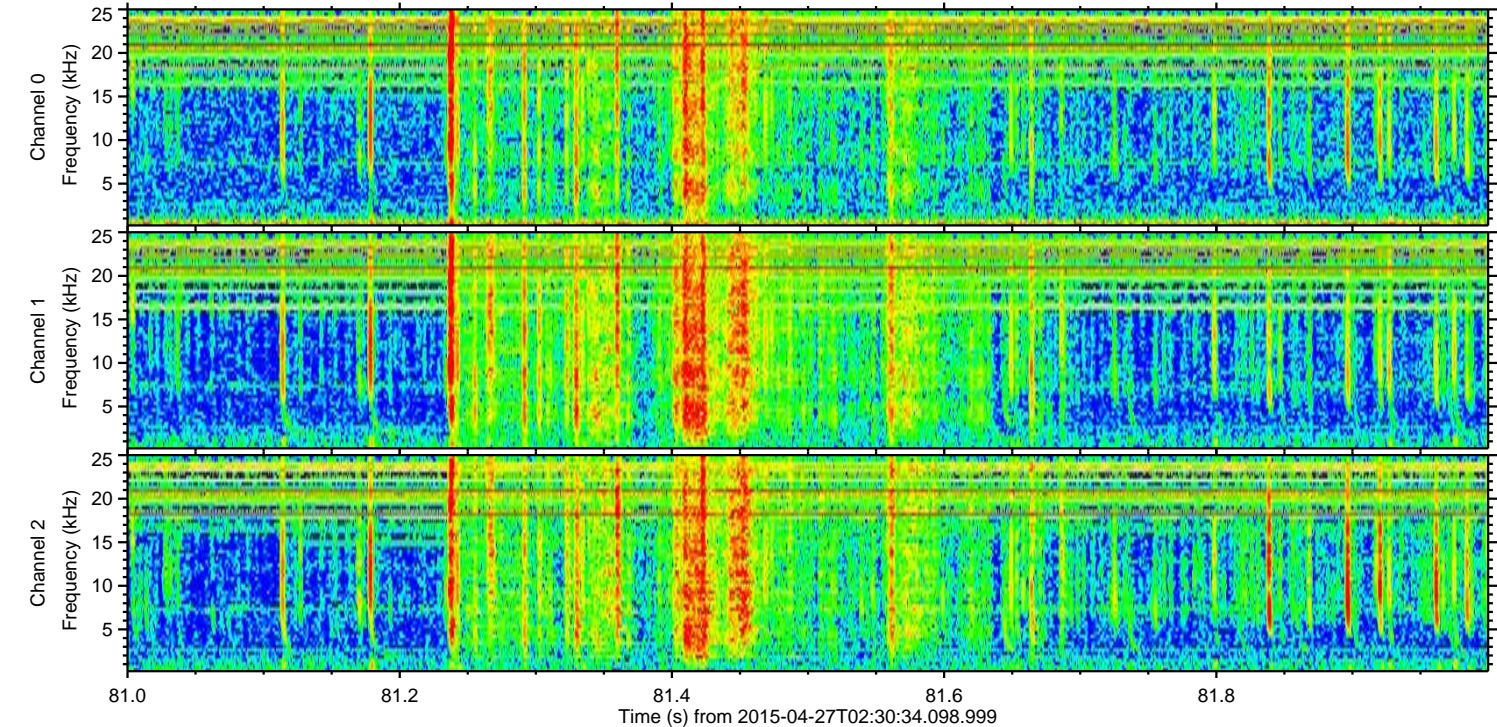
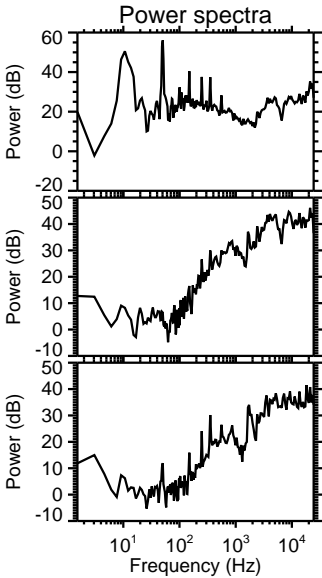
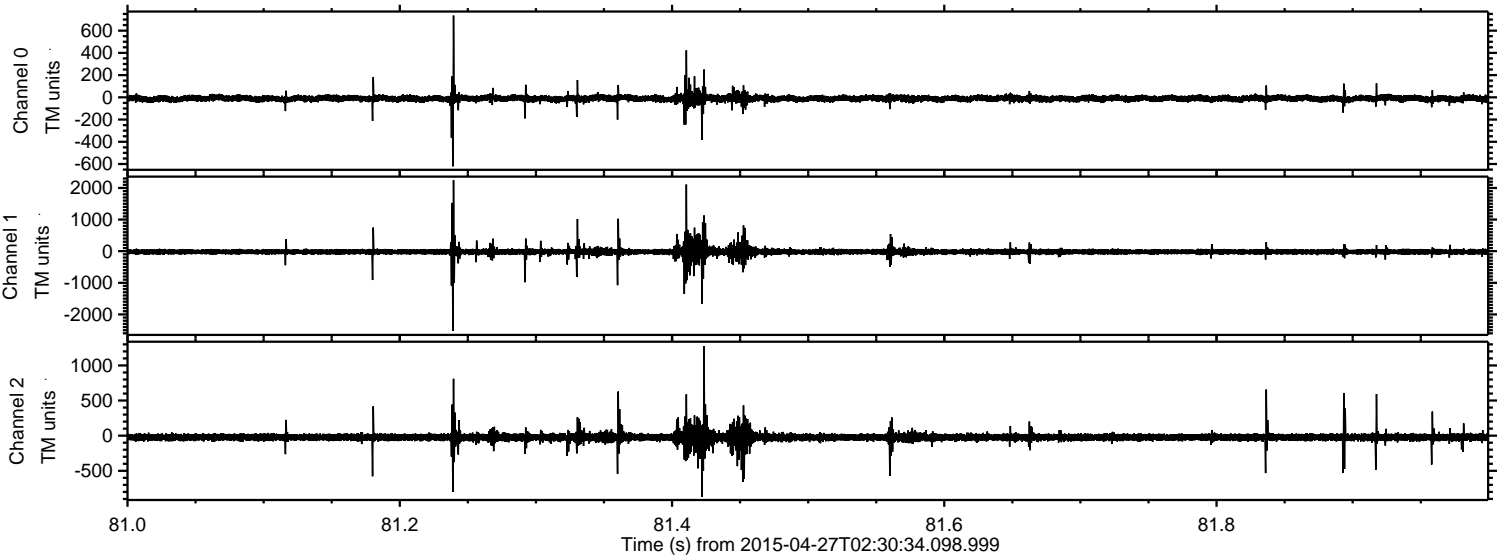

Processed Mon Apr 27 04:38:11 2015 by ELM ver.2012-10-06 from 001__elm20150427_023033__dat00.bin

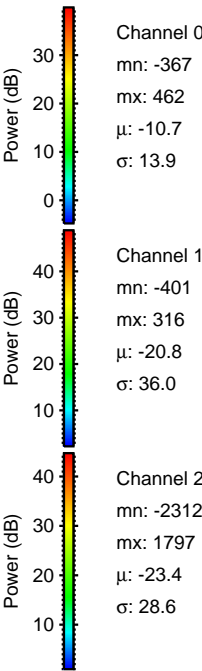
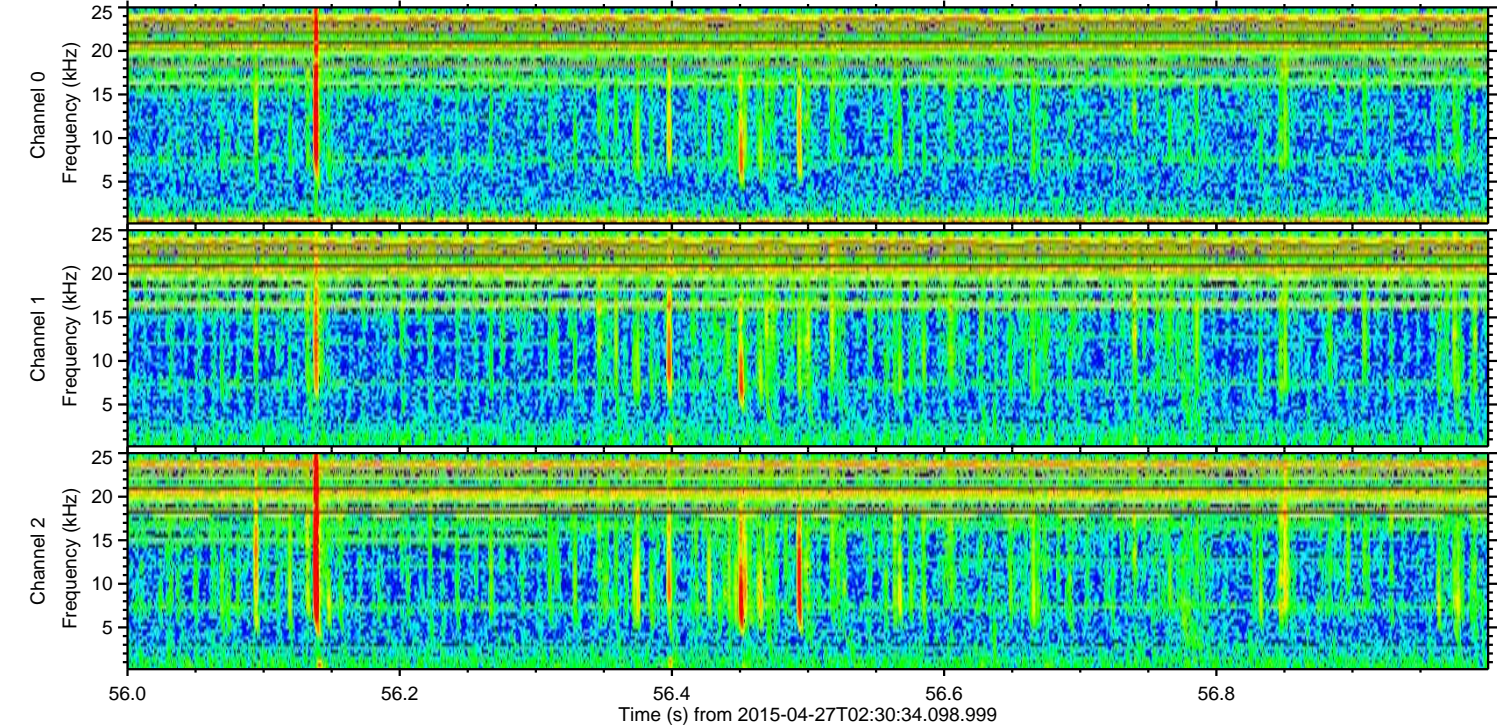
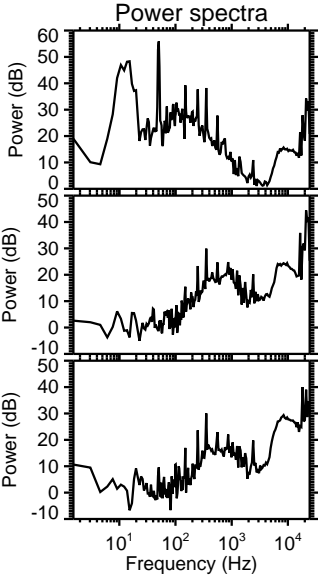
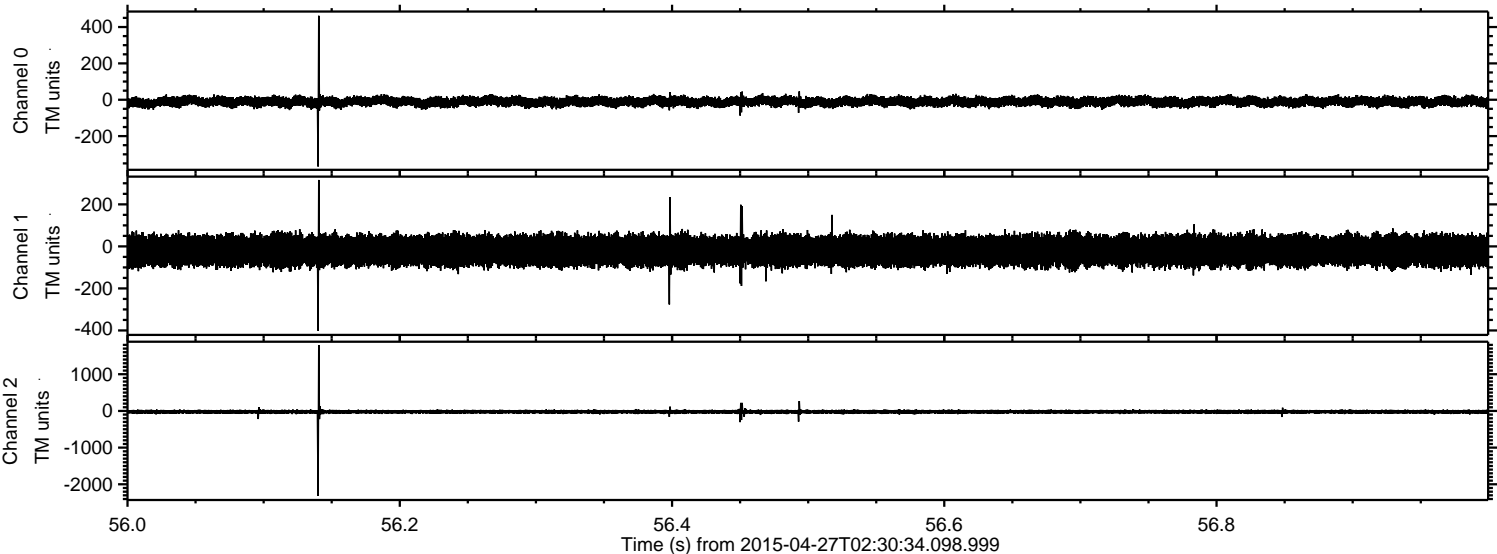

ELMAVAN 3D WAVEFORMS (Measured data sampled at 50 kHz) 49778 packets of 144 samples from 2015-04-27T02:30:34.098.999. Part 128/144

