

ELMAVAN 3D WAVEFORMS (Measured data sampled at 50 kHz) 49724 packets of 144 samples from 2015-04-26T23:35:28.824.000.

Processed Mon Apr 27 01:43:00 2015 by ELM ver.2012-10-06 from 001__elm20150426_233527__dat00.bin

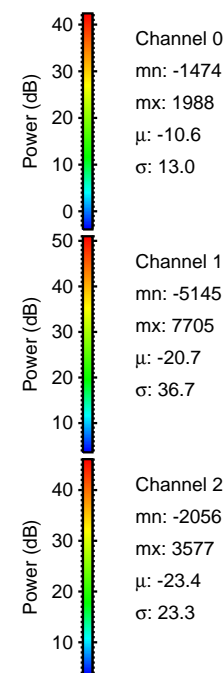
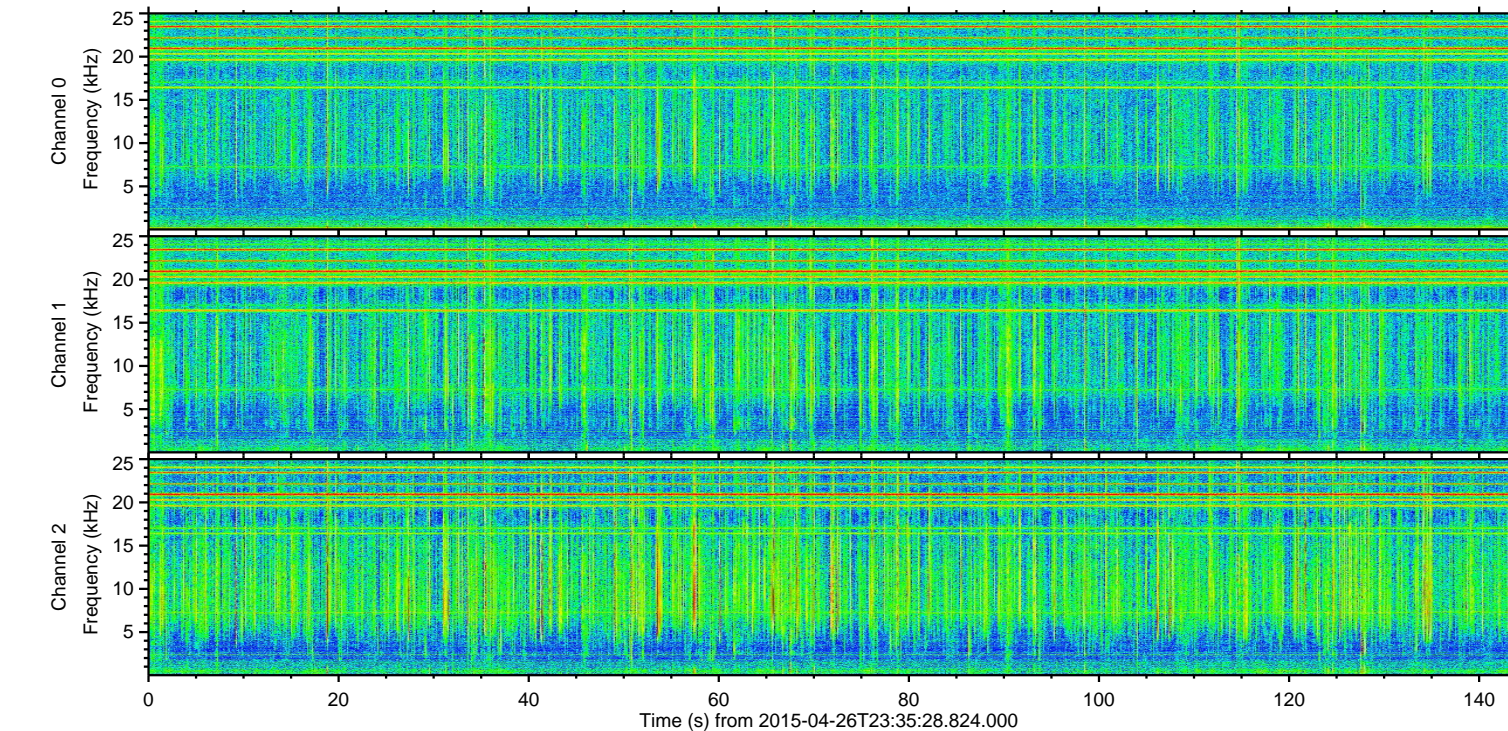
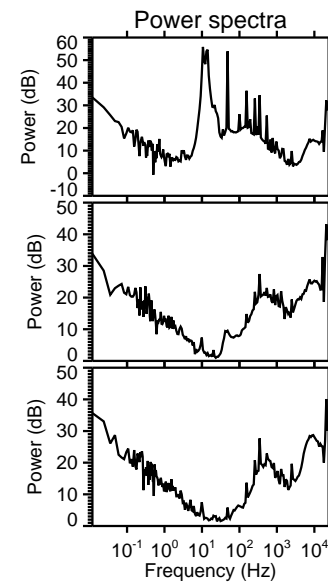
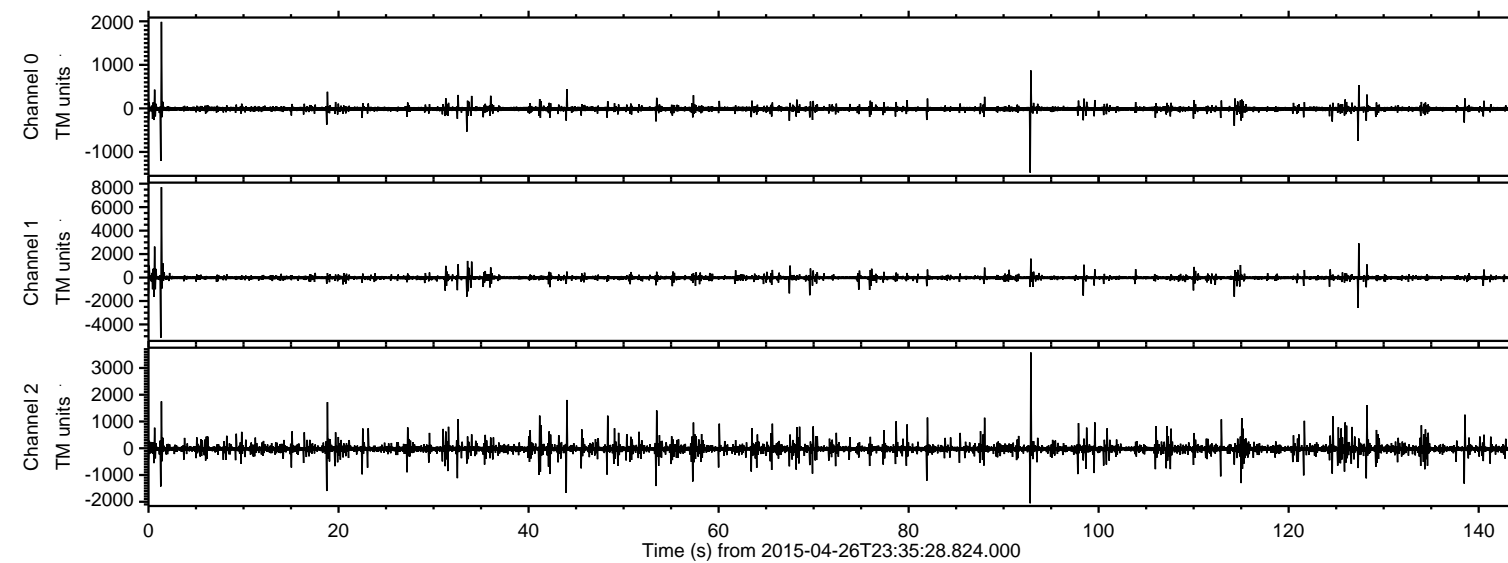

ELMAVAN 3D WAVEFORMS (Measured data sampled at 50 kHz) 49724 packets of 144 samples from 2015-04-26T23:35:28.824.000. Part 2/144

Processed Mon Apr 27 01:43:11 2015 by ELM ver.2012-10-06 from 001__elm20150426_233527__dat00.bin

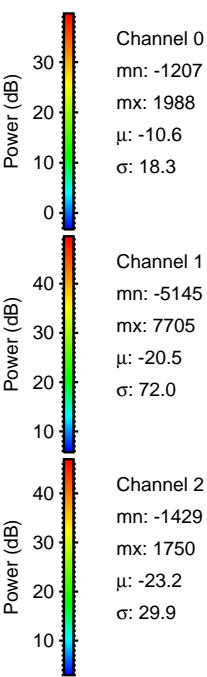
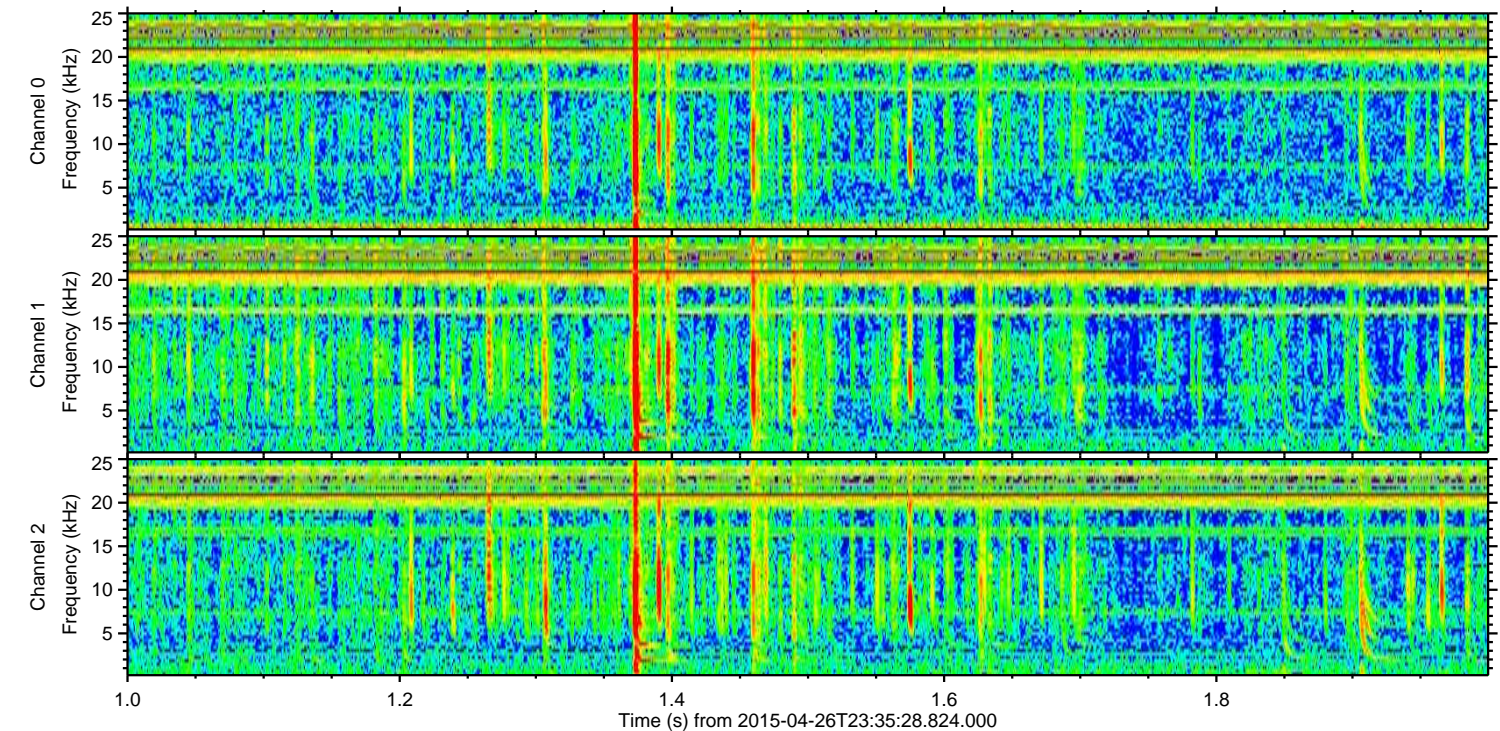
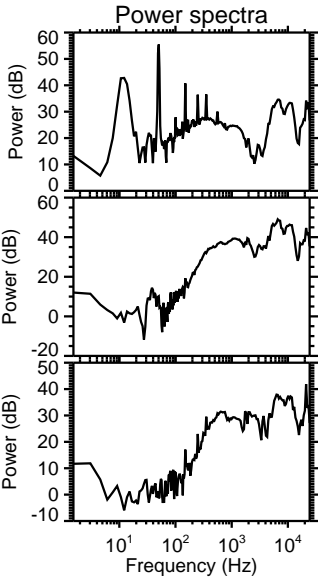
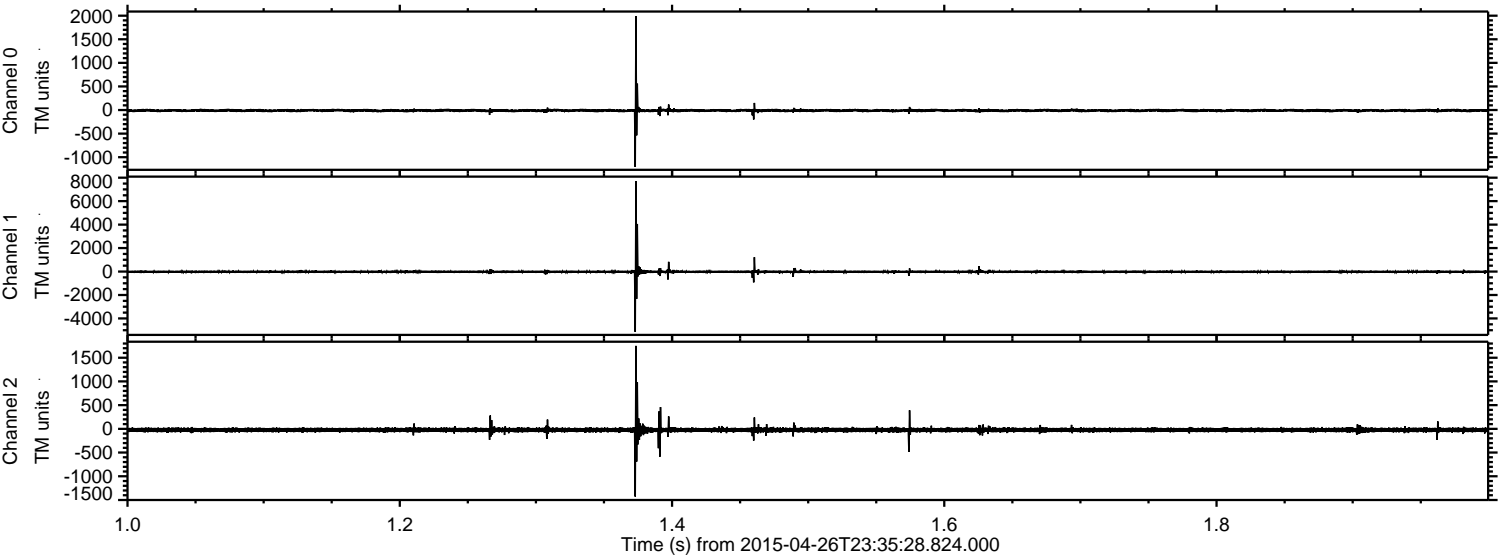

Processed Mon Apr 27 01:43:12 2015 by ELM ver.2012-10-06 from 001__elm20150426_233527__dat00.bin

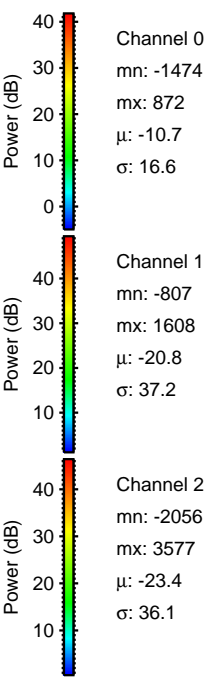
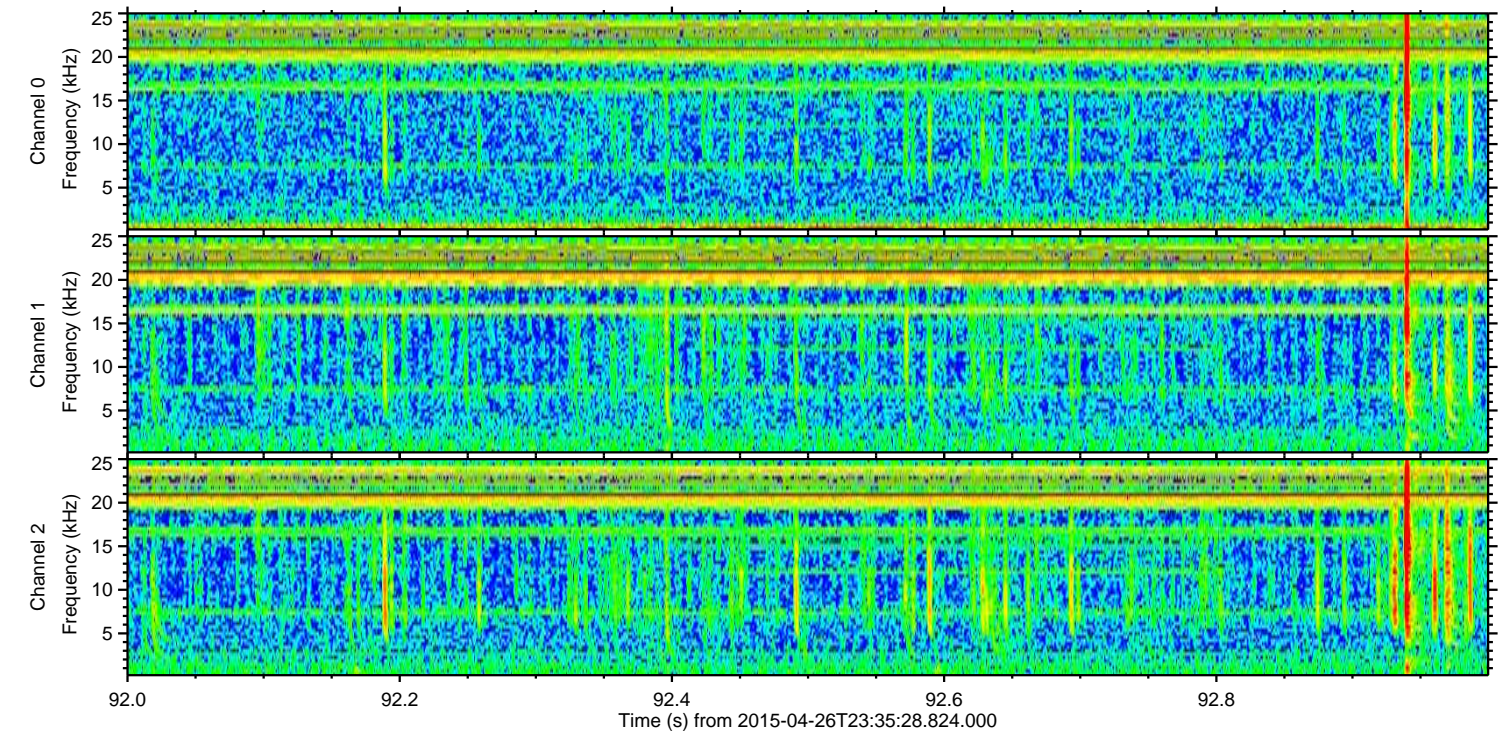
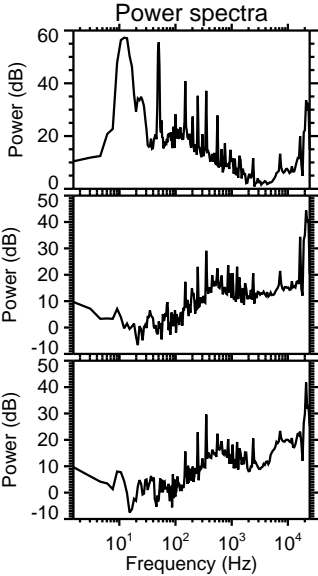
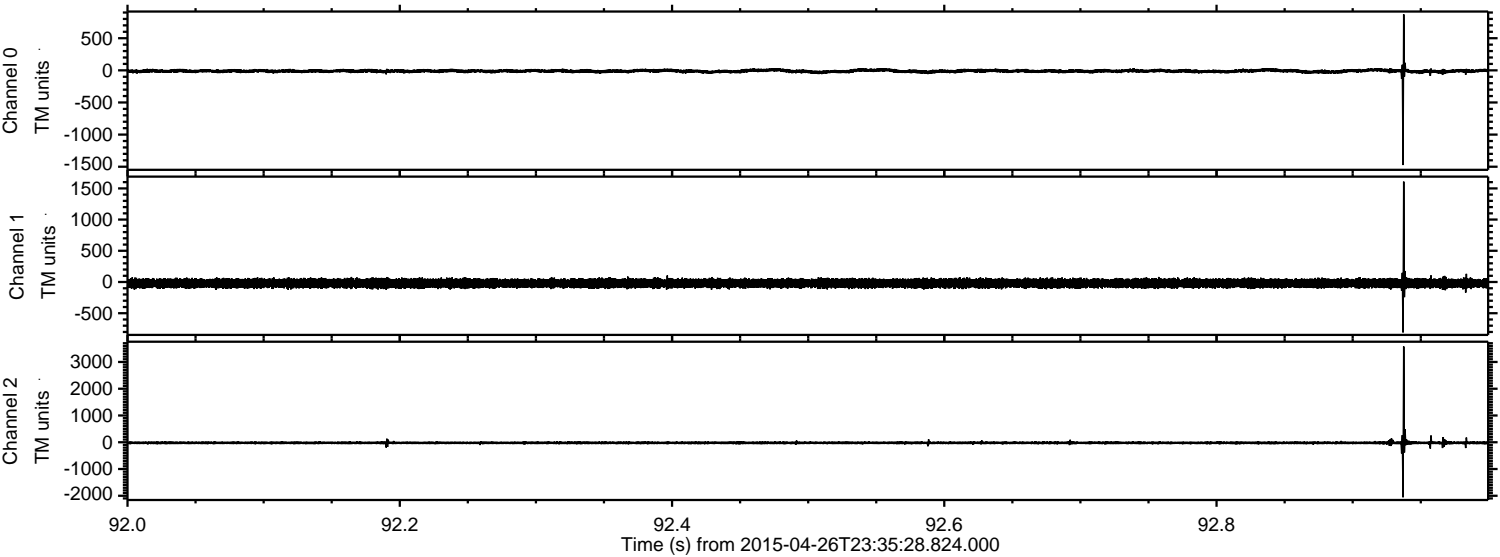

ELMAVAN 3D WAVEFORMS (Measured data sampled at 50 kHz) 49724 packets of 144 samples from 2015-04-26T23:35:28.824.000. Part 128/144

Processed Mon Apr 27 01:43:13 2015 by ELM ver.2012-10-06 from 001__elm20150426_233527__dat00.bin

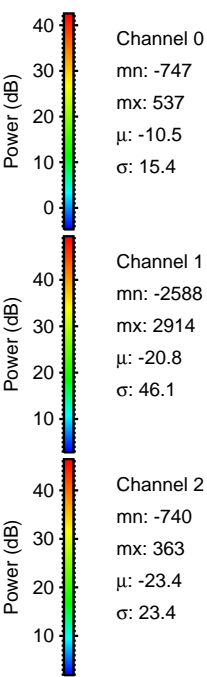
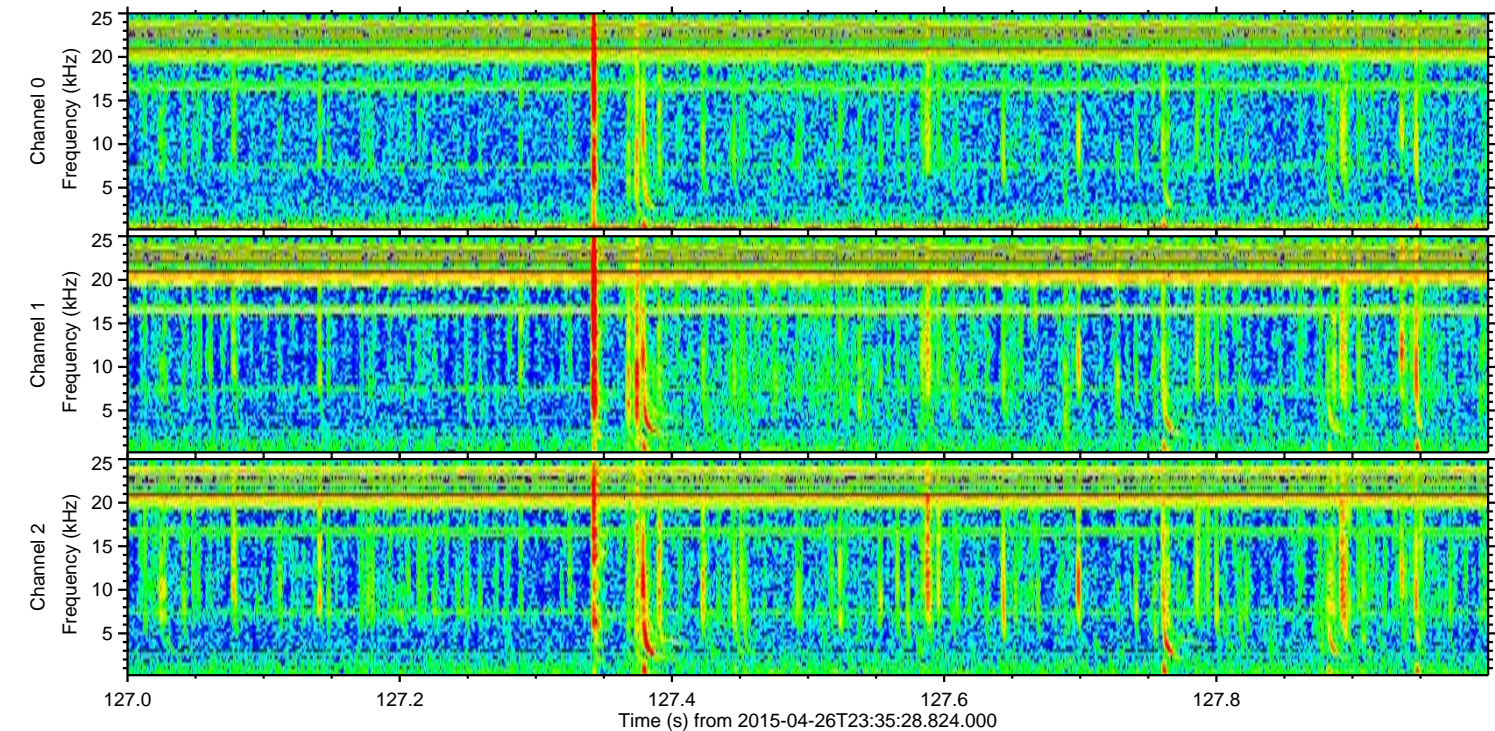
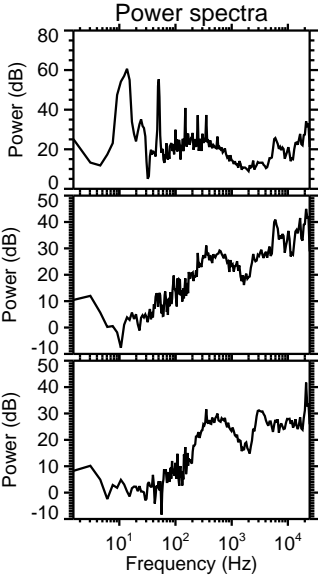
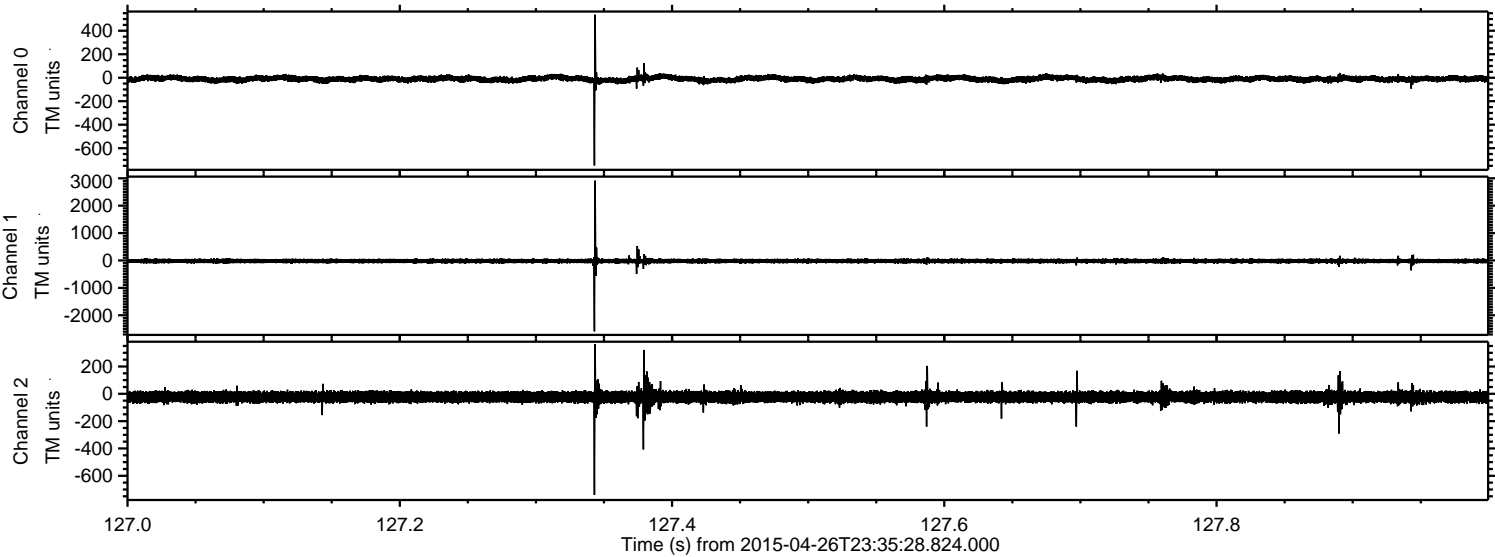

ELMAVAN 3D WAVEFORMS (Measured data sampled at 50 kHz) 49724 packets of 144 samples from 2015-04-26T23:35:28.824.000. Part 1/144

Processed Mon Apr 27 01:43:14 2015 by ELM ver.2012-10-06 from 001__elm20150426_233527__dat00.bin

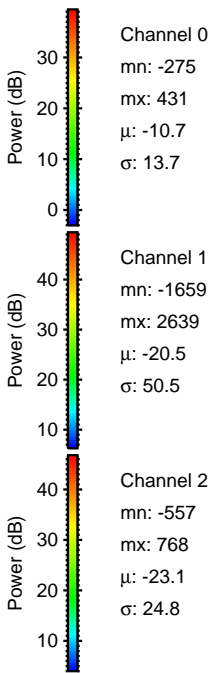
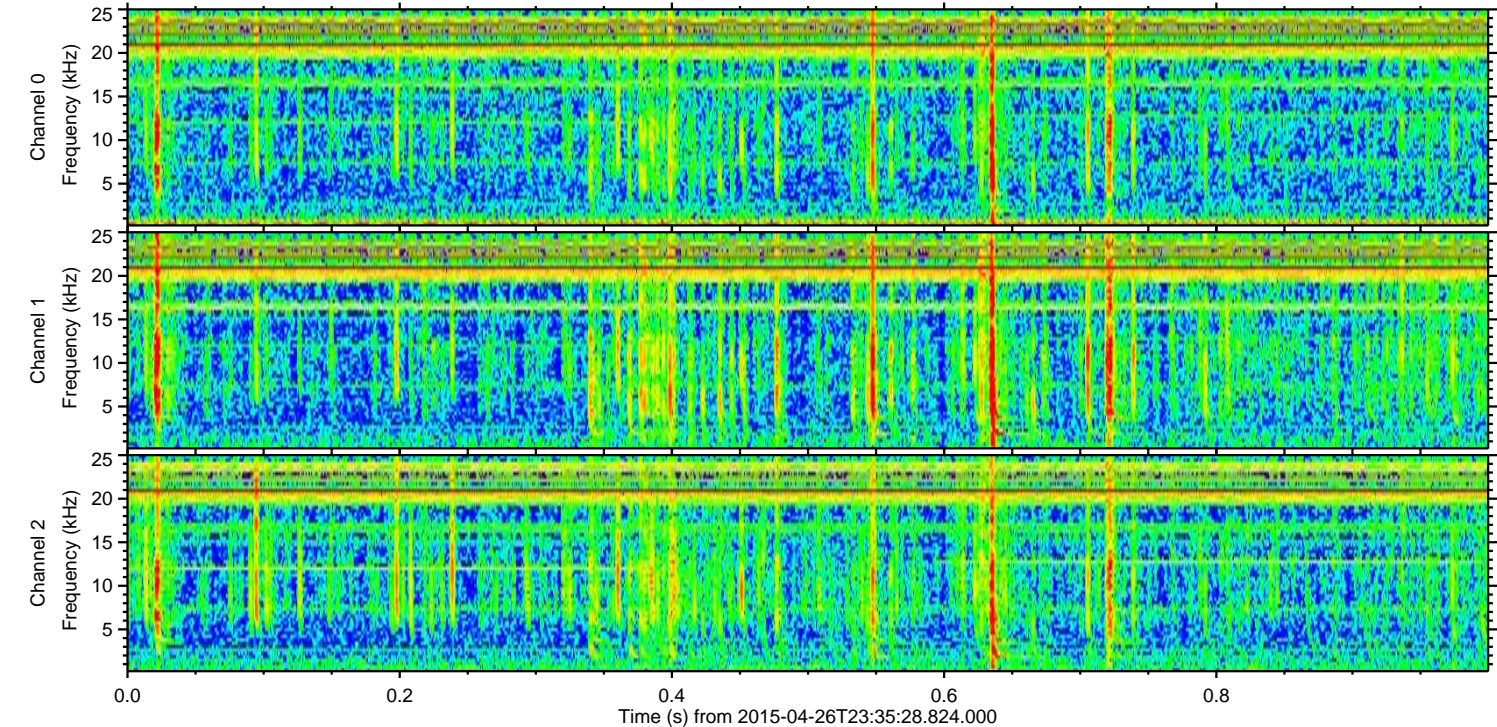
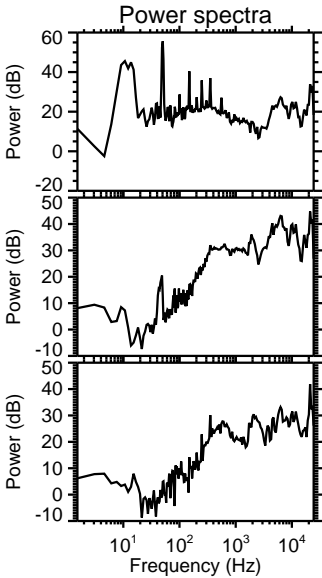
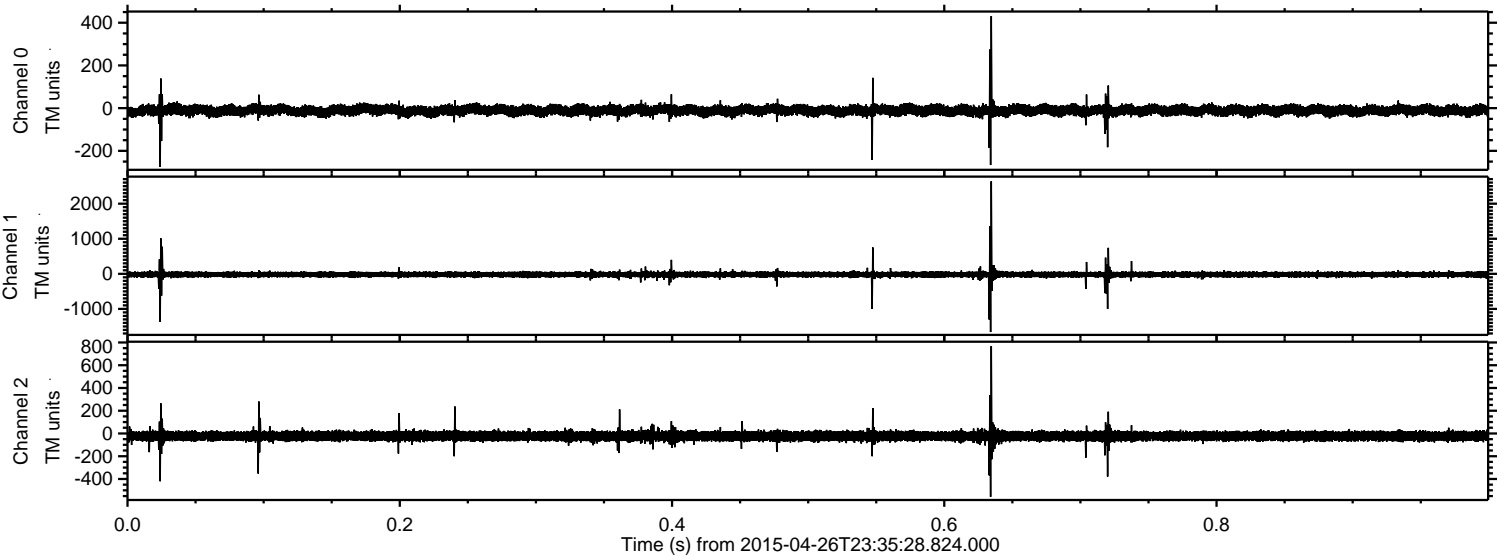

Processed Mon Apr 27 01:43:15 2015 by ELM ver.2012-10-06 from 001__elm20150426_233527__dat00.bin

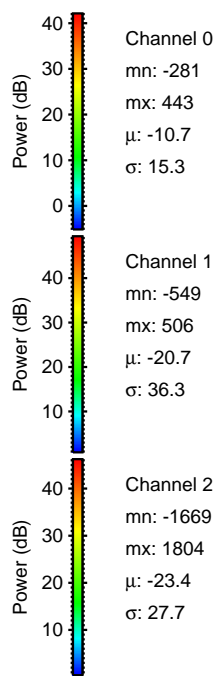
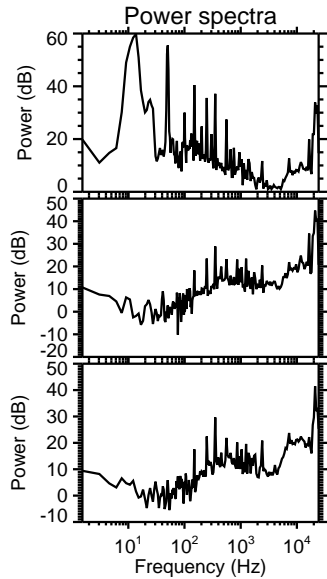
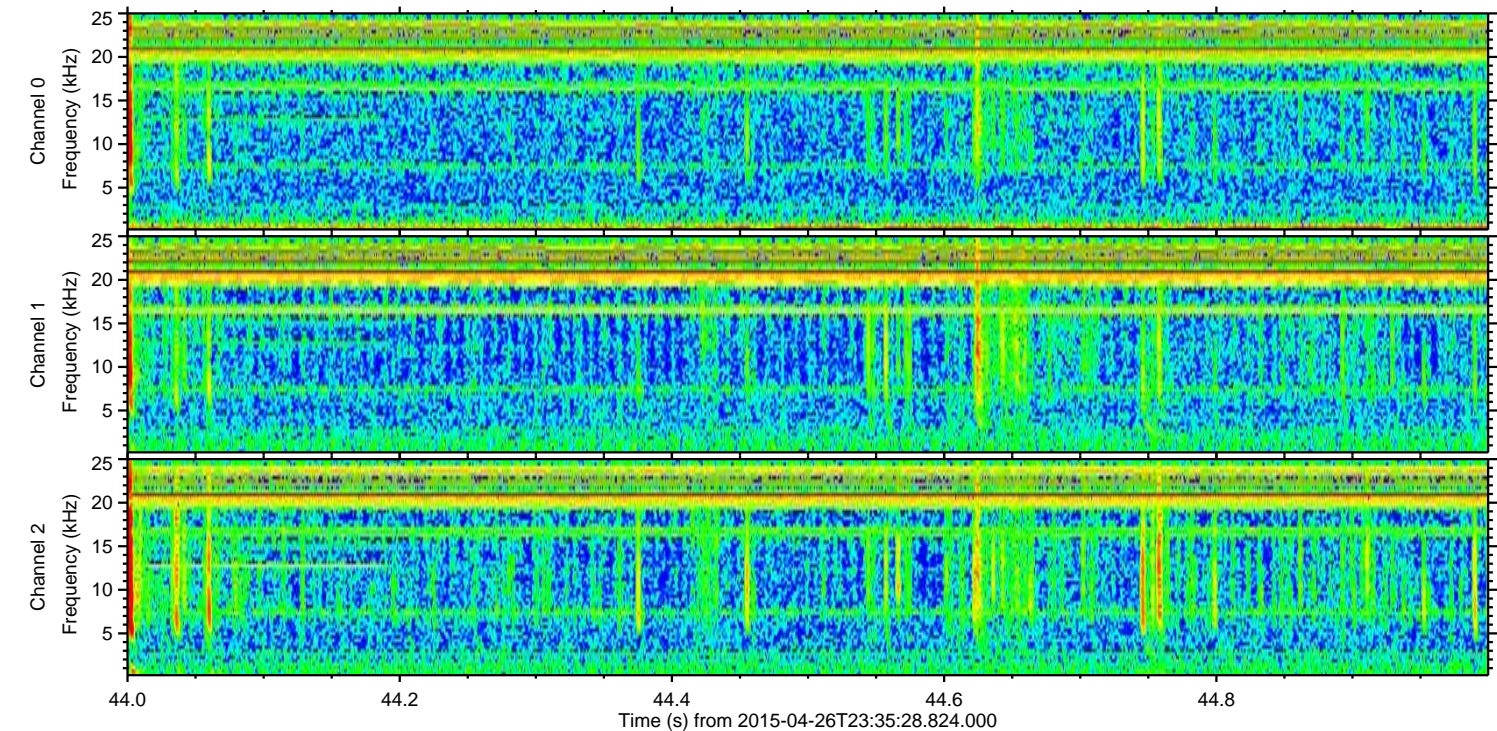
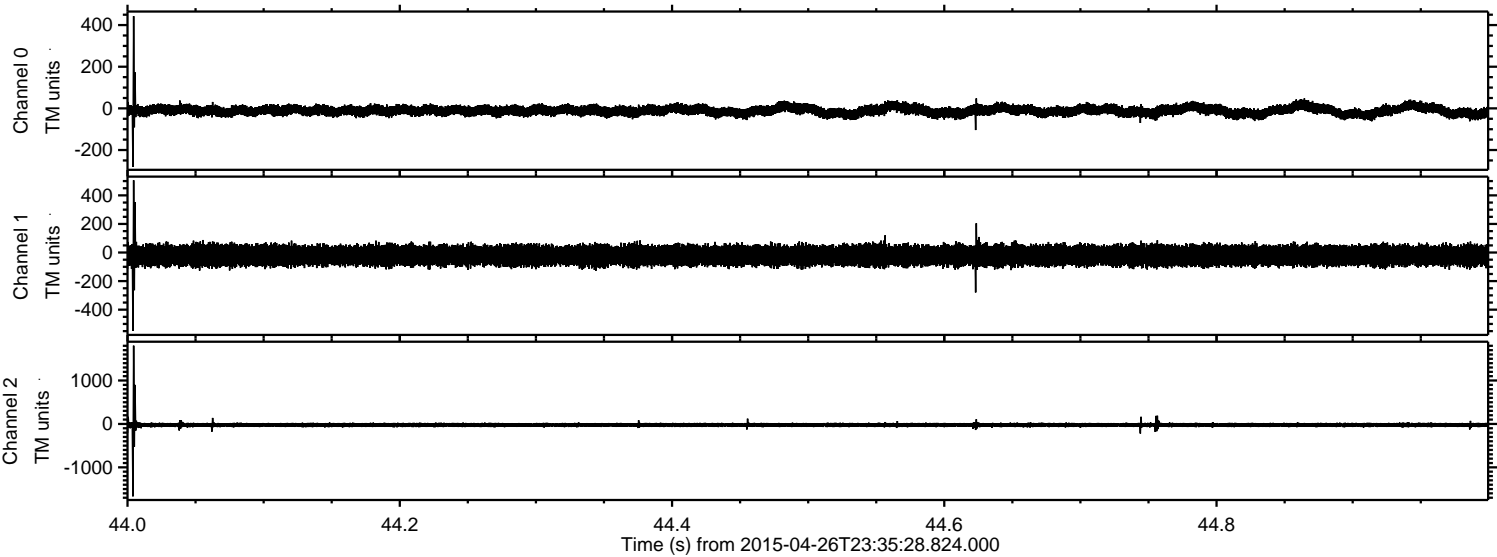

ELMAVAN 3D WAVEFORMS (Measured data sampled at 50 kHz) 49724 packets of 144 samples from 2015-04-26T23:35:28.824.000. Part 19/144

Processed Mon Apr 27 01:43:16 2015 by ELM ver.2012-10-06 from 001__elm20150426_233527__dat00.bin

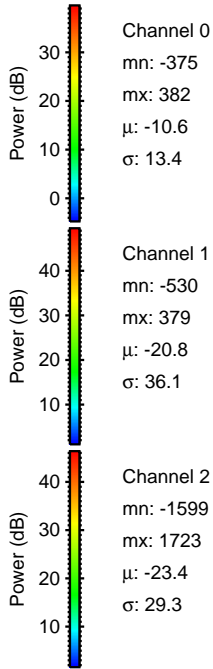
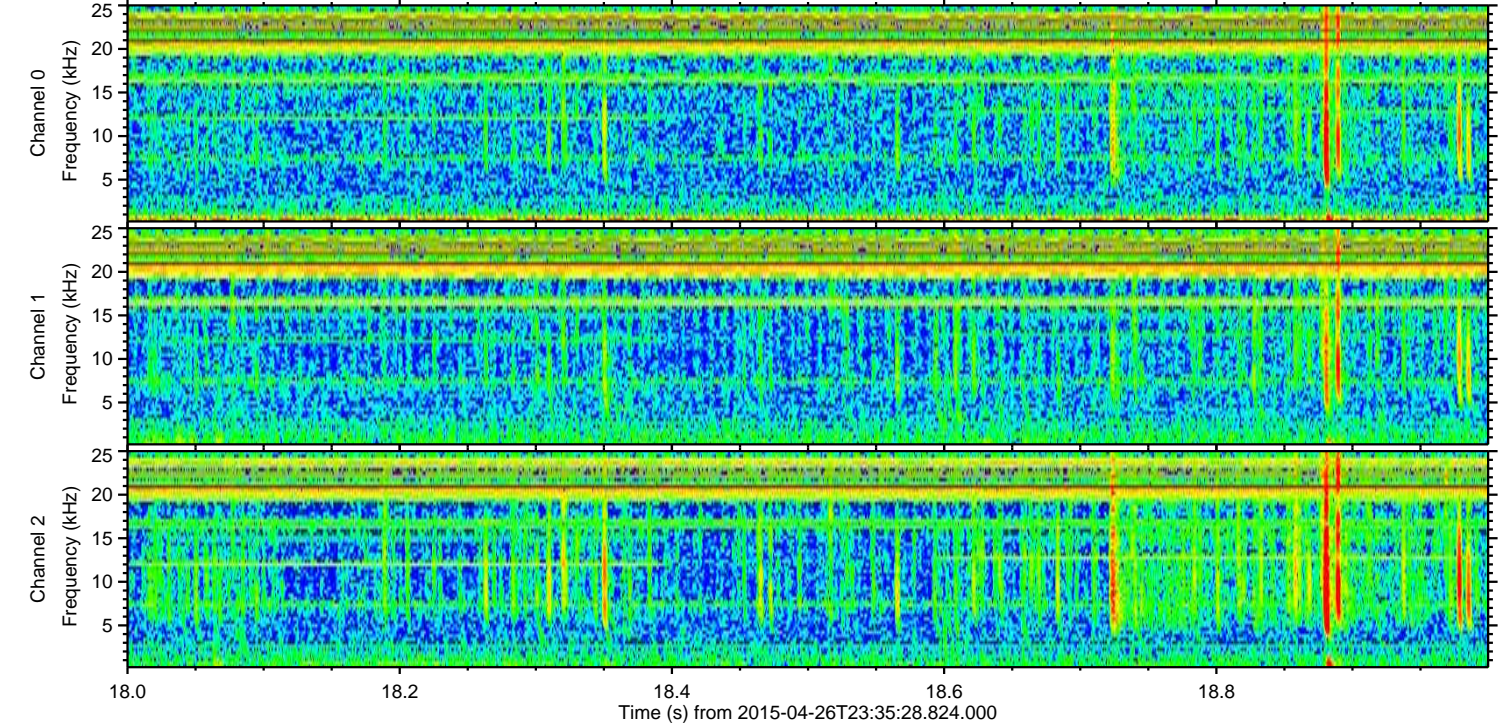
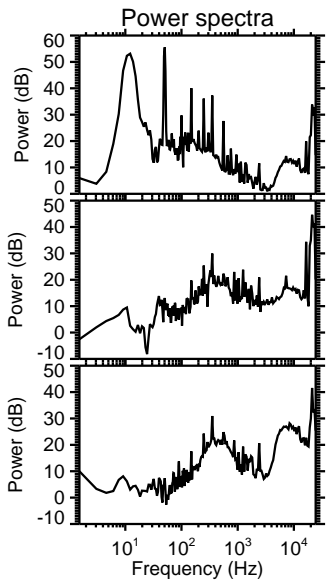
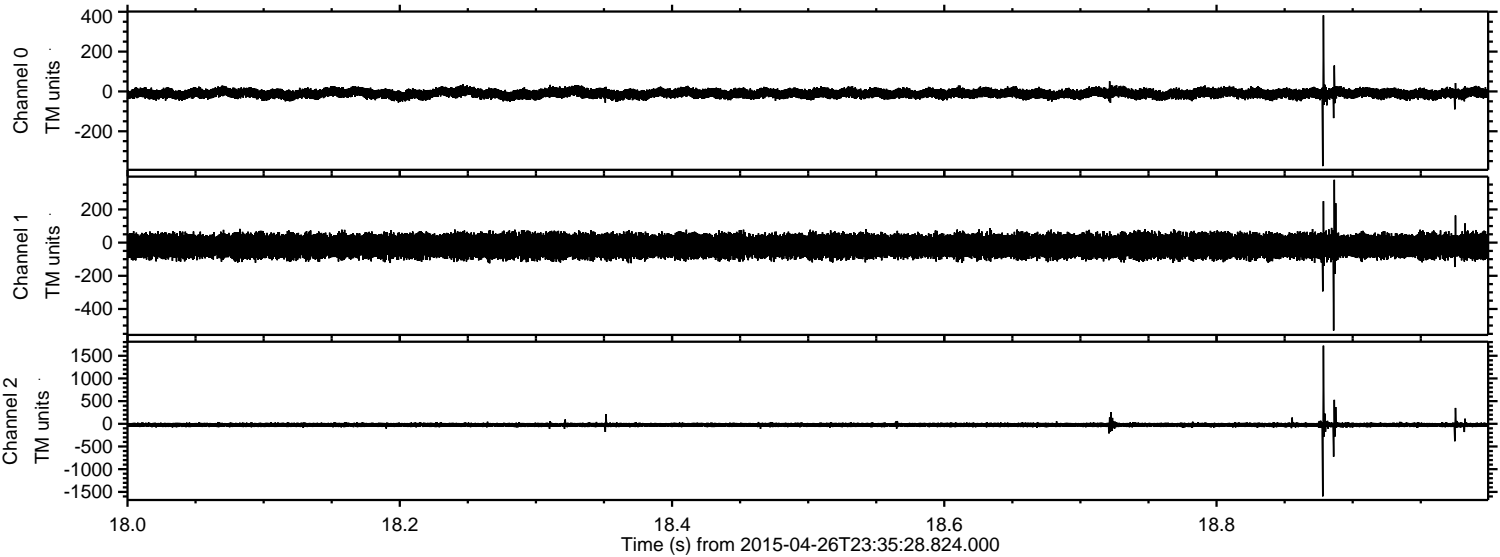

Channel 0
mn: -375
mx: 382
 μ : -10.6
 σ : 13.4

Channel 1
mn: -530
mx: 379
 μ : -20.8
 σ : 36.1

Channel 2
mn: -1599
mx: 1723
 μ : -23.4
 σ : 29.3

ELMAVAN 3D WAVEFORMS (Measured data sampled at 50 kHz) 49724 packets of 144 samples from 2015-04-26T23:35:28.824.000. Part 115/144

Processed Mon Apr 27 01:43:17 2015 by ELM ver.2012-10-06 from 001__elm20150426_233527__dat00.bin

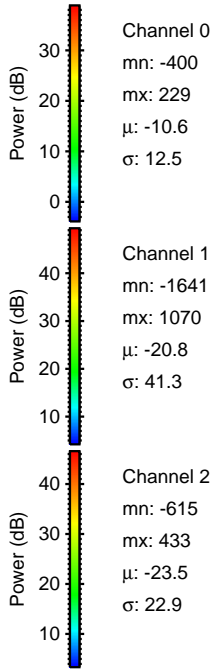
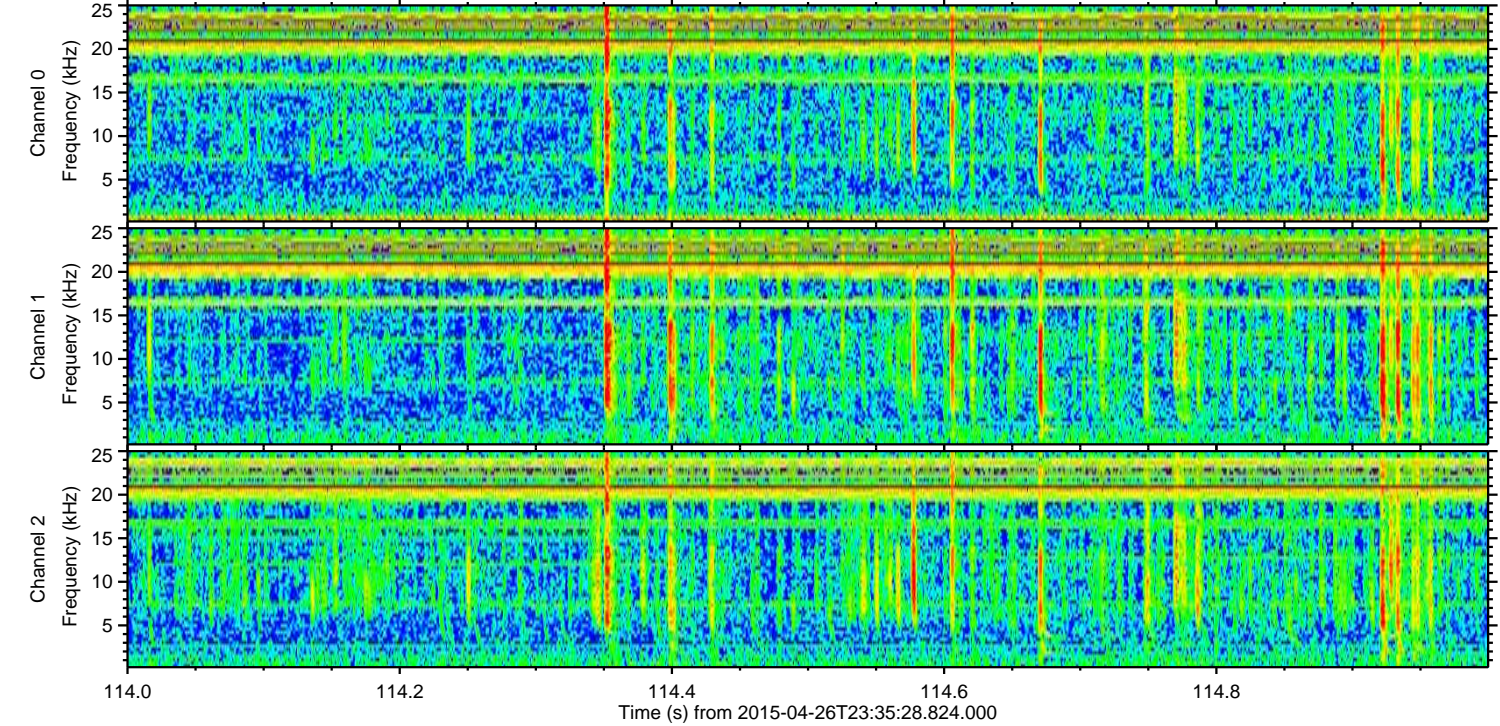
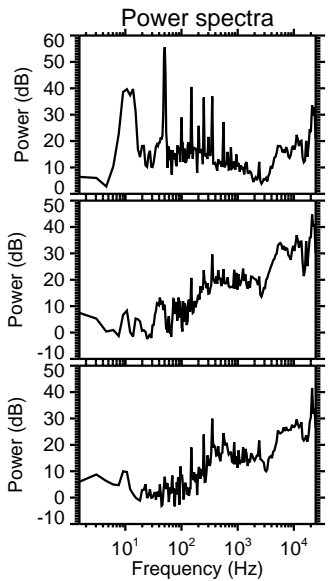
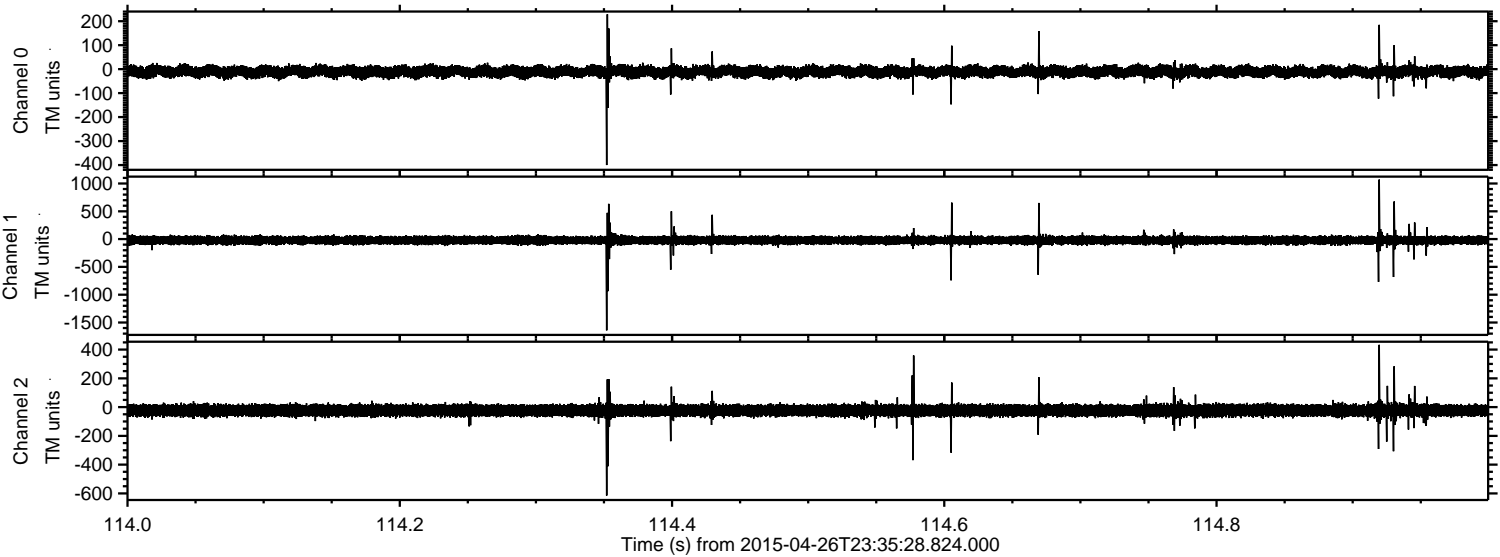

Processed Mon Apr 27 01:43:18 2015 by ELM ver.2012-10-06 from 001__elm20150426_233527__dat00.bin

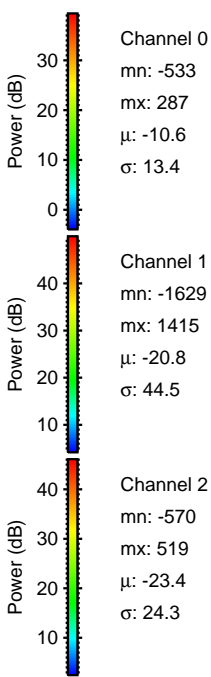
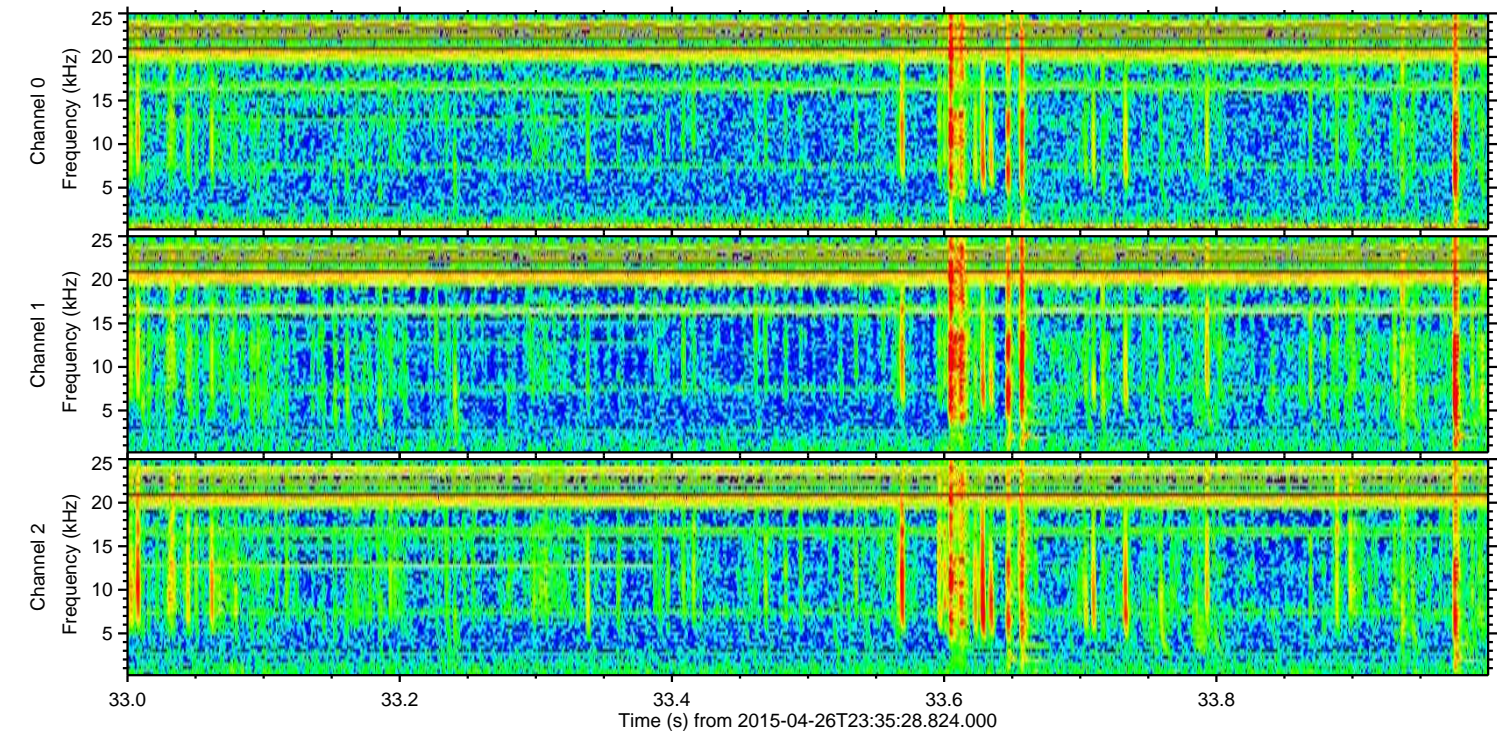
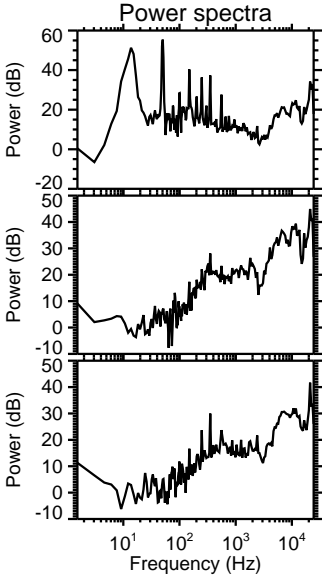
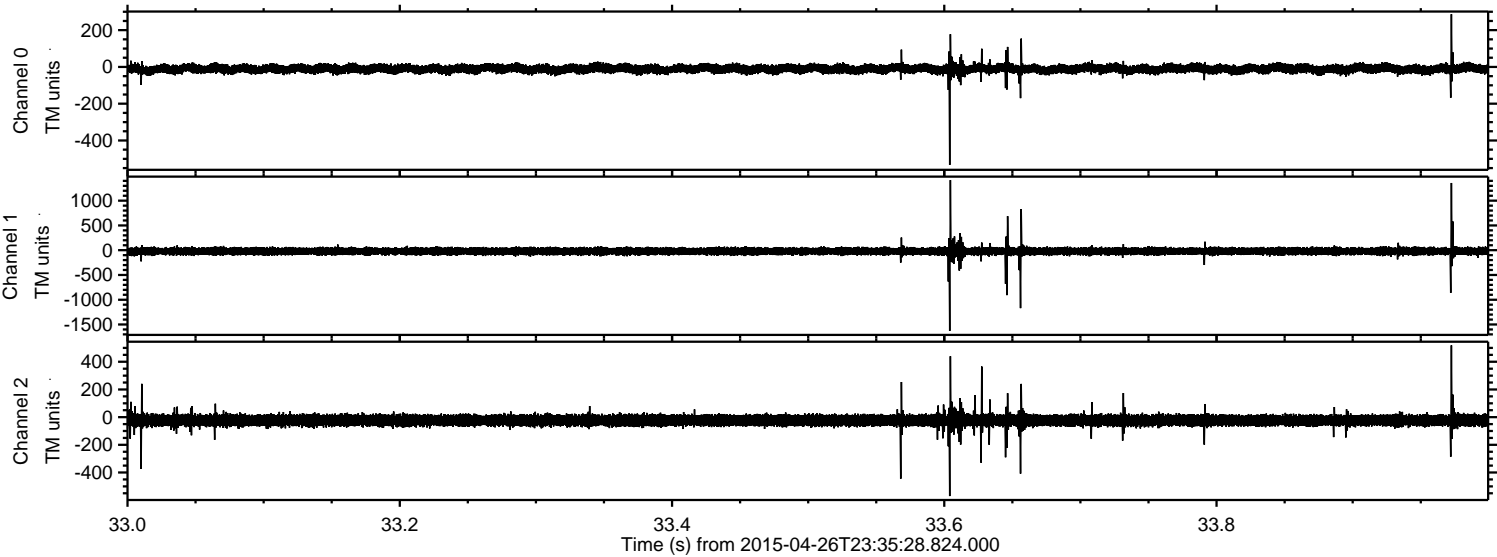

ELMAVAN 3D WAVEFORMS (Measured data sampled at 50 kHz) 49724 packets of 144 samples from 2015-04-26T23:35:28.824.000. Part 129/144

Processed Mon Apr 27 01:43:19 2015 by ELM ver.2012-10-06 from 001__elm20150426_233527__dat00.bin

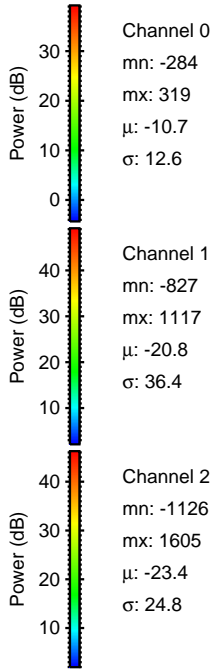
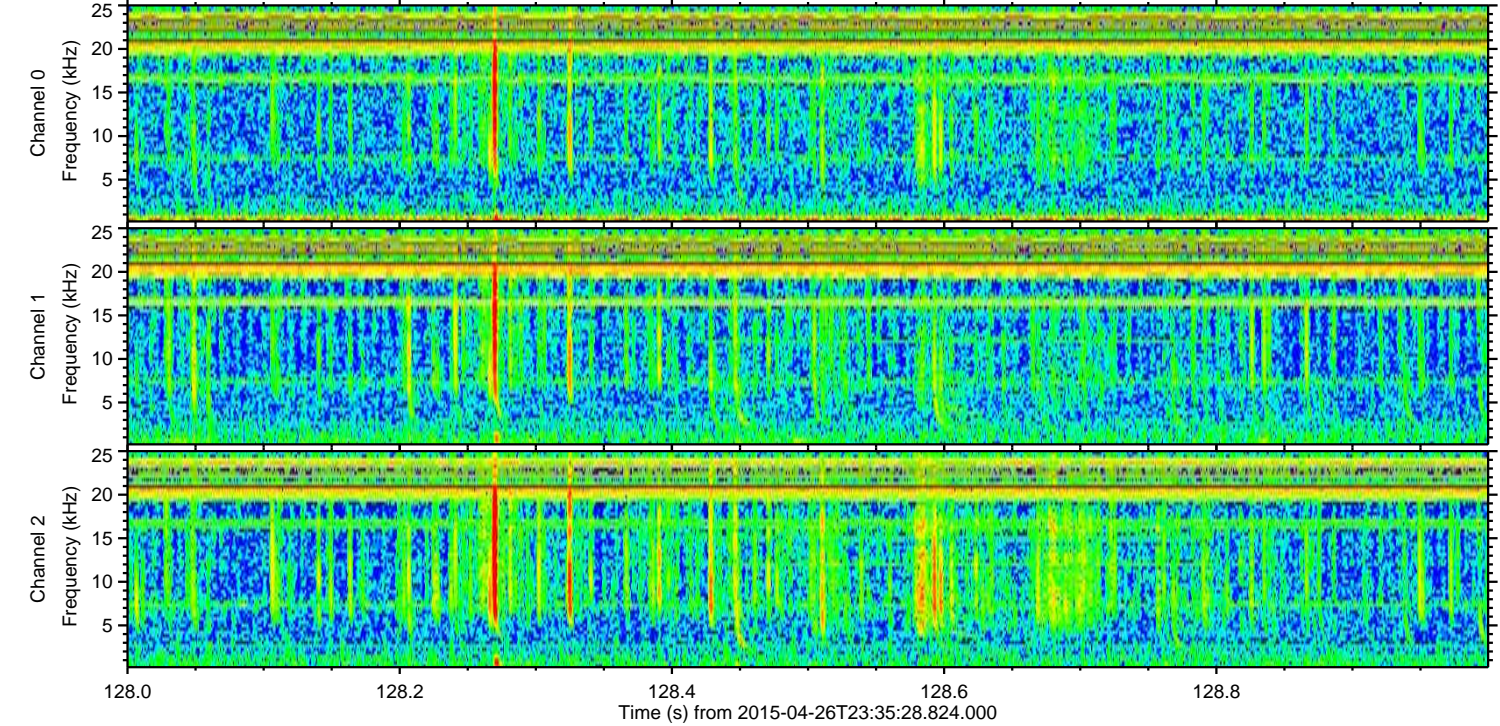
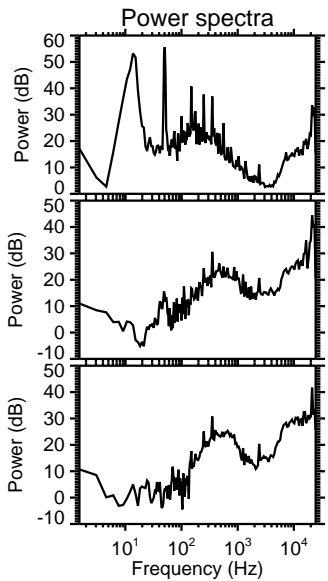
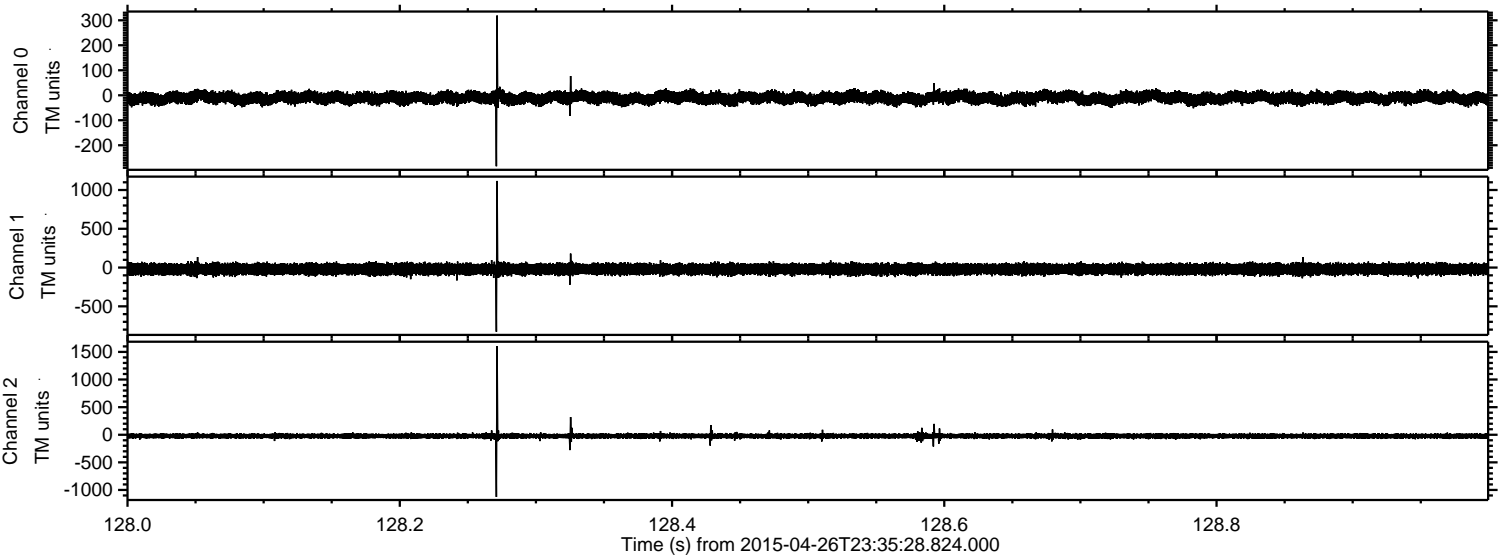

Channel 0
mn: -284
mx: 319
 μ : -10.7
 σ : 12.6

Channel 1
mn: -827
mx: 1117
 μ : -20.8
 σ : 36.4

Channel 2
mn: -1126
mx: 1605
 μ : -23.4
 σ : 24.8

ELMAVAN 3D WAVEFORMS (Measured data sampled at 50 kHz) 49724 packets of 144 samples from 2015-04-26T23:35:28.824.000. Part 136/144

