

ELMAVAN 3D WAVEFORMS (Measured data sampled at 50 kHz) 49785 packets of 144 samples from 2015-04-26T18:35:19.794.000.

Processed Sun Apr 26 20:42:13 2015 by ELM ver.2012-10-06 from 001__elm20150426_183518__dat00.bin

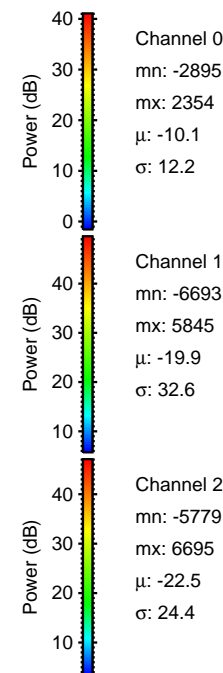

Processed Sun Apr 26 20:42:25 2015 by ELM ver.2012-10-06 from 001__elm20150426_183518__dat00.bin

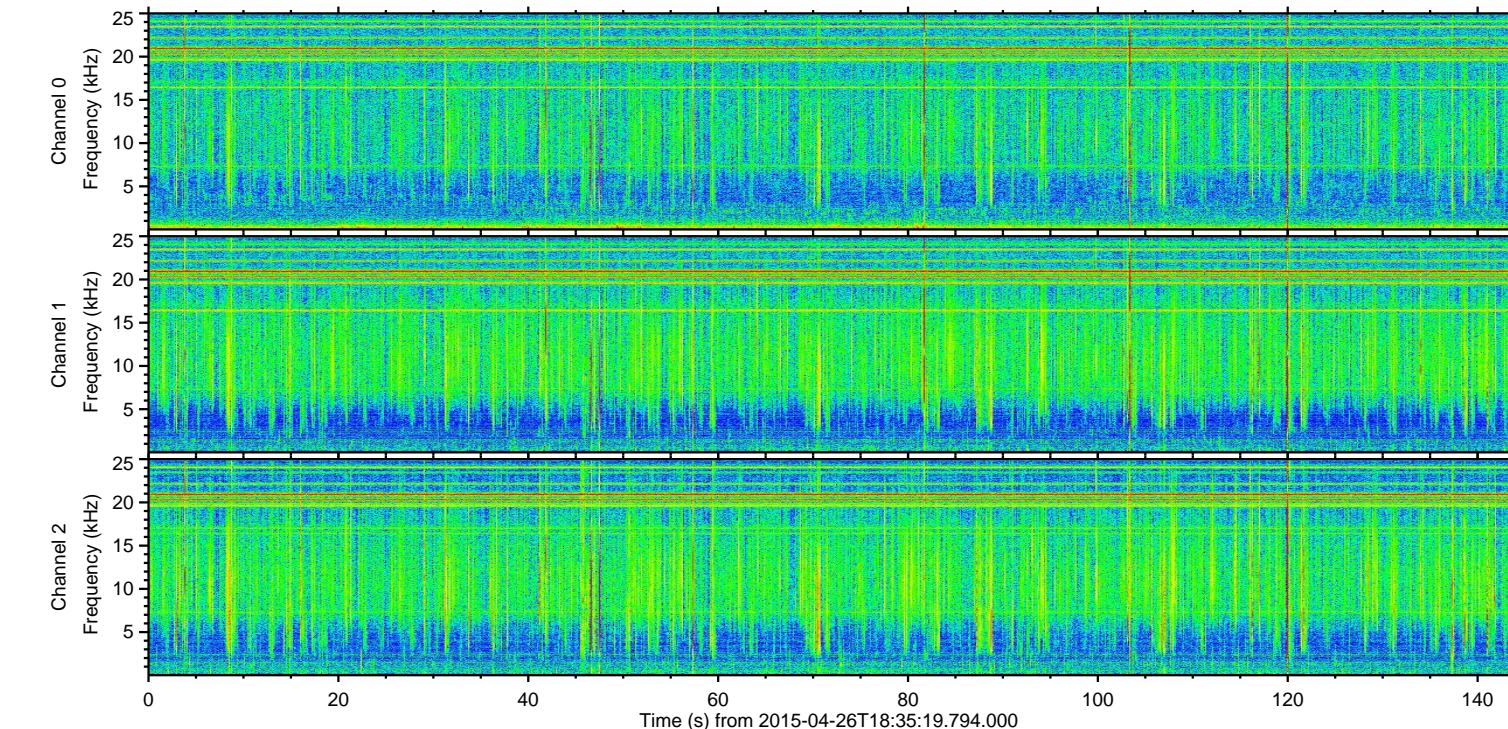
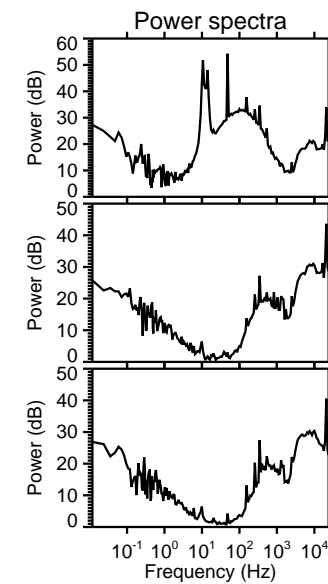
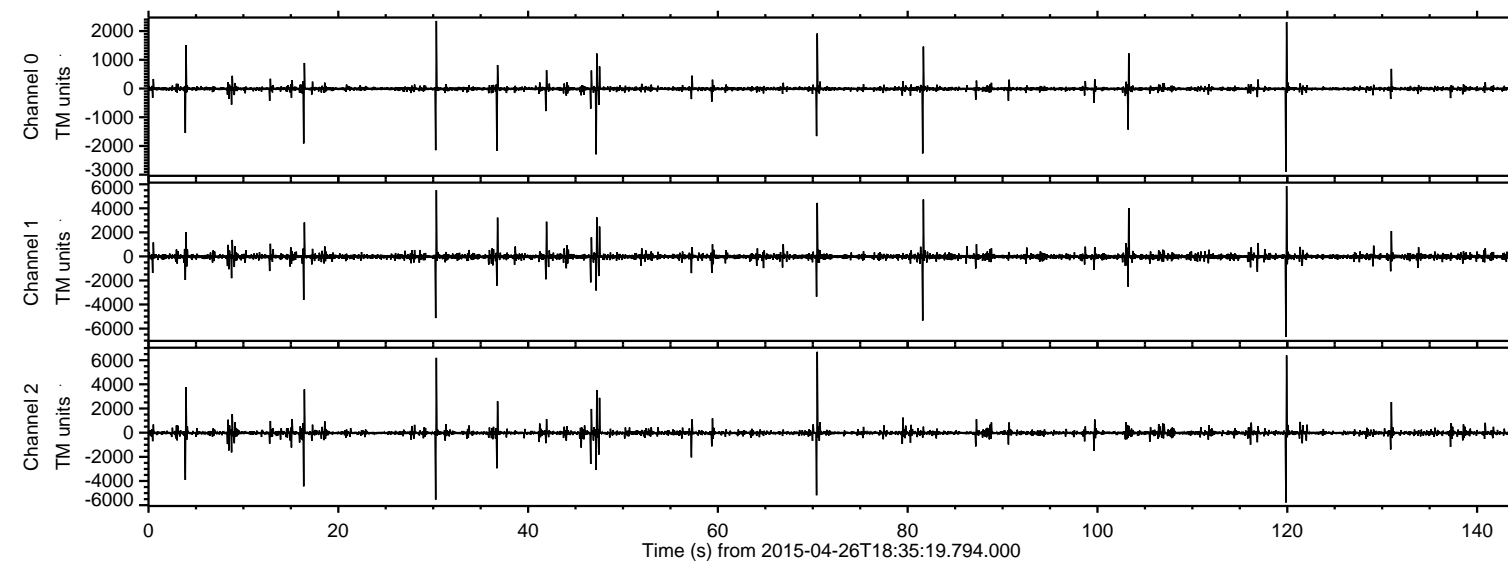
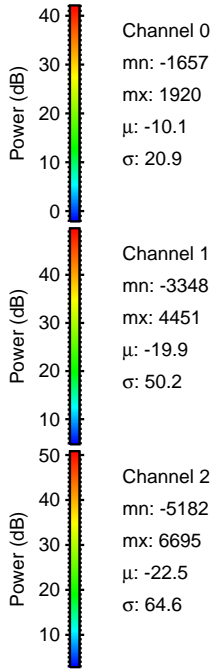
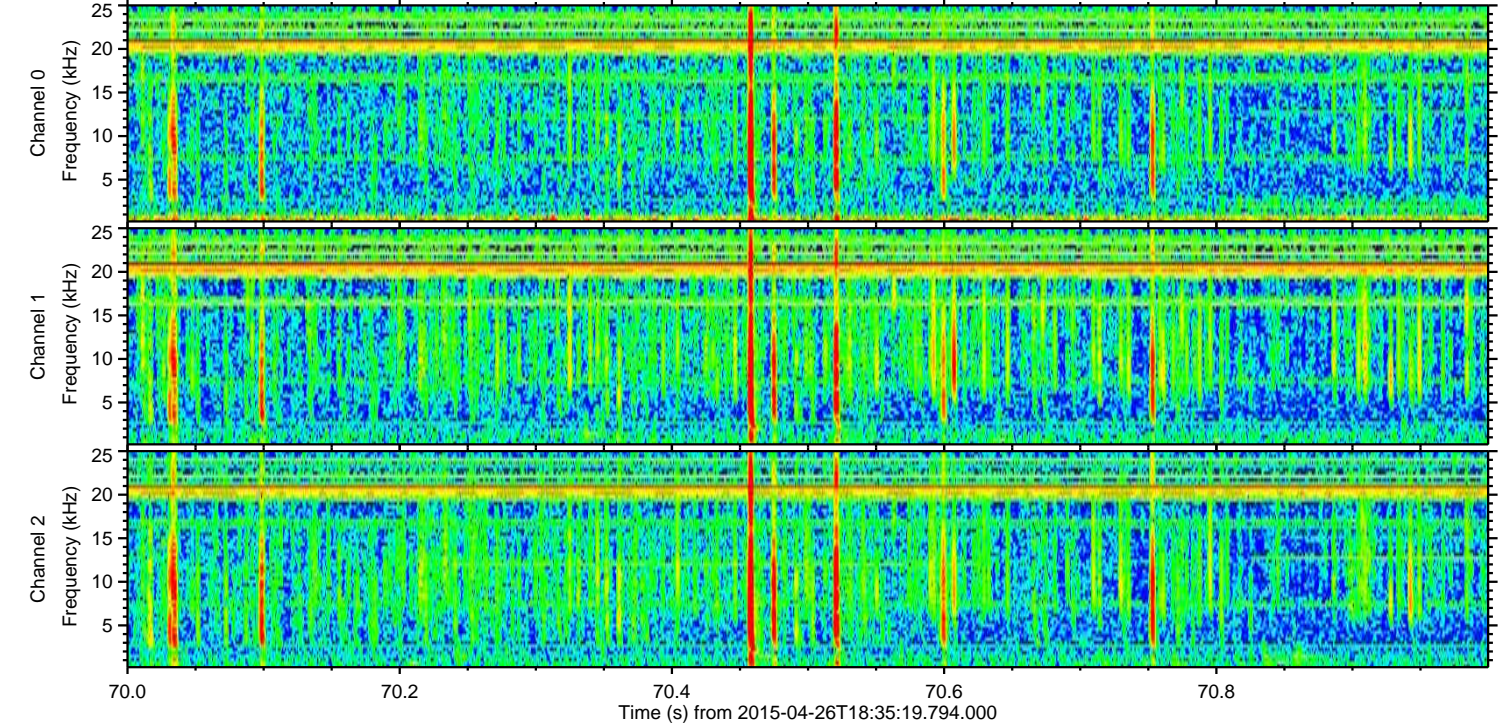
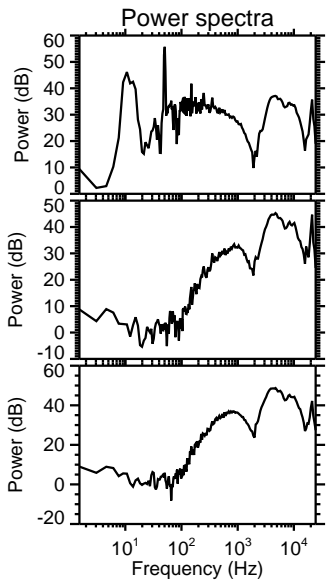
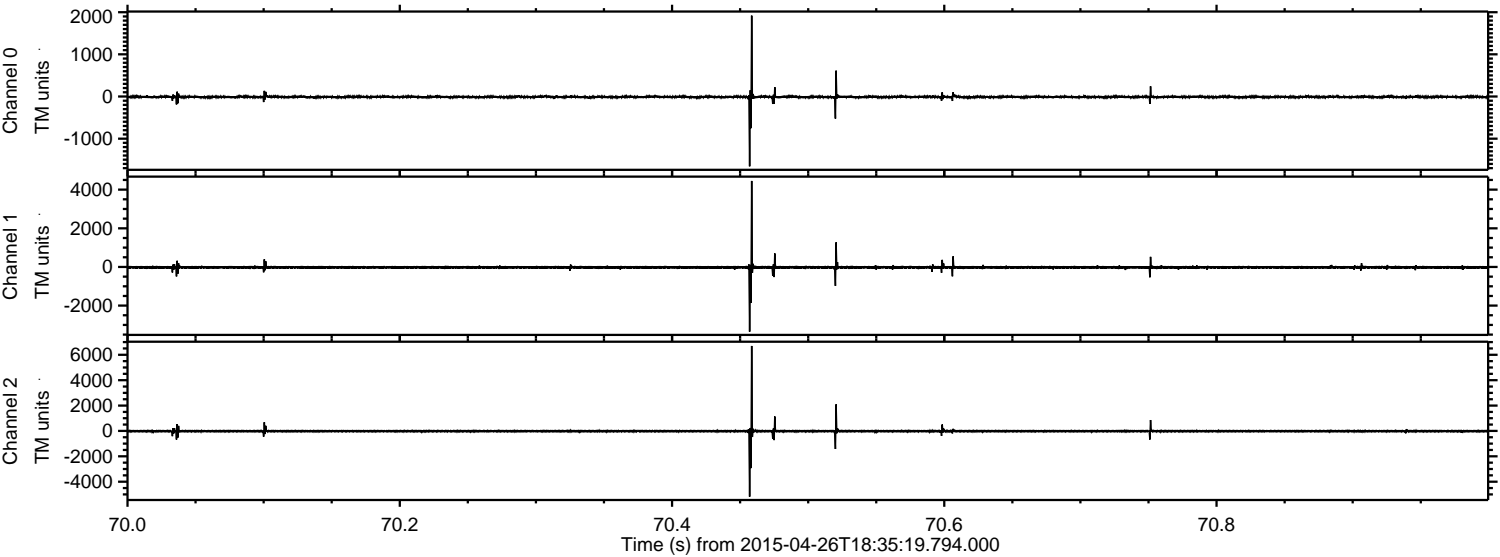

ELMAVAN 3D WAVEFORMS (Measured data sampled at 50 kHz) 49785 packets of 144 samples from 2015-04-26T18:35:19.794.000. Part 120/144

Processed Sun Apr 26 20:42:26 2015 by ELM ver.2012-10-06 from 001__elm20150426_183518__dat00.bin

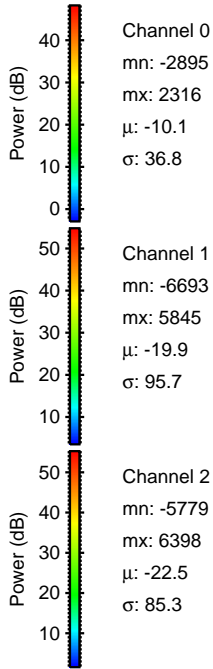
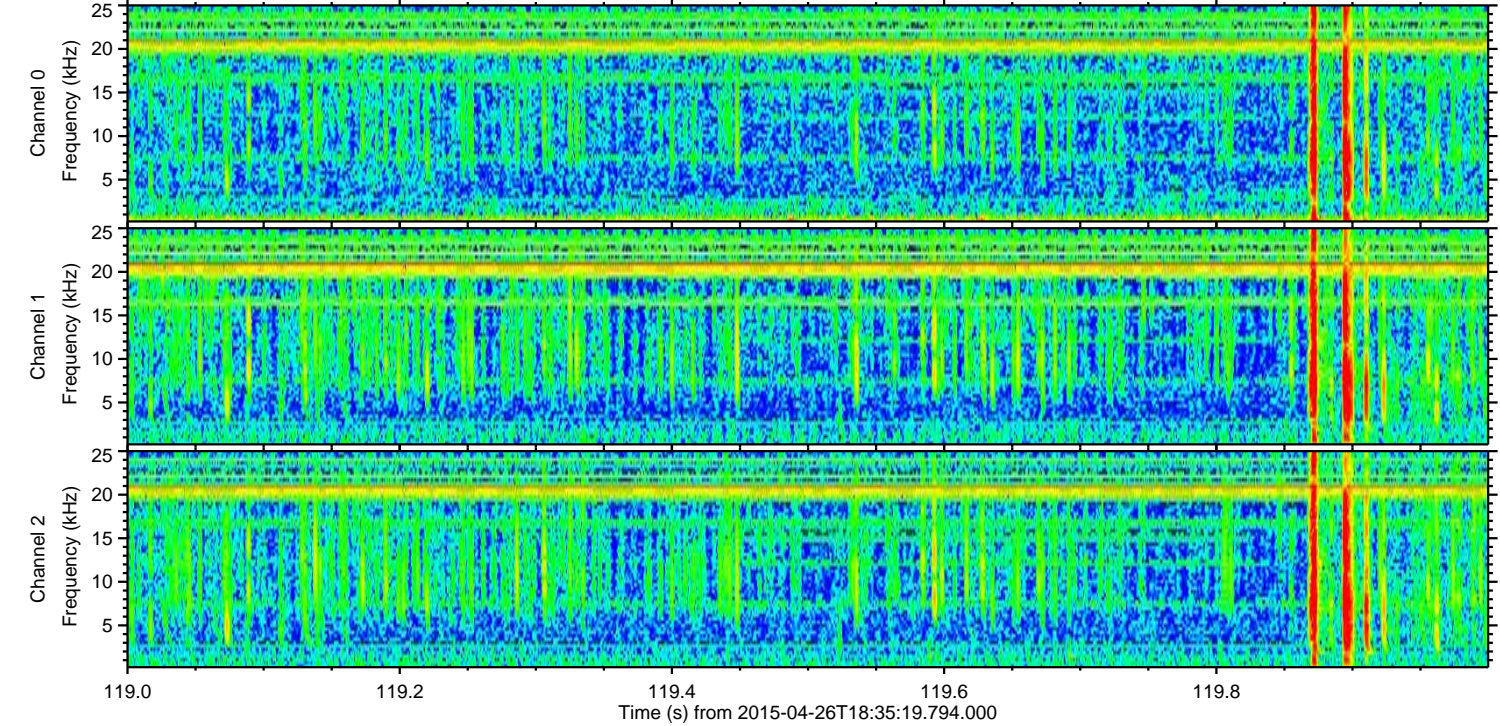
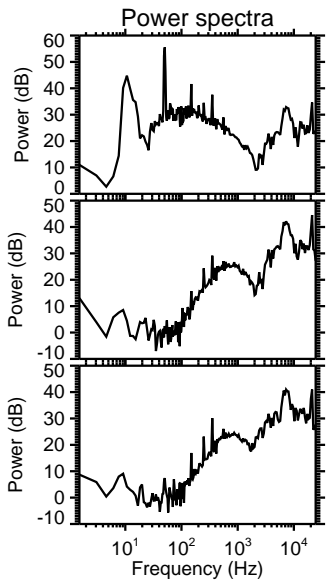
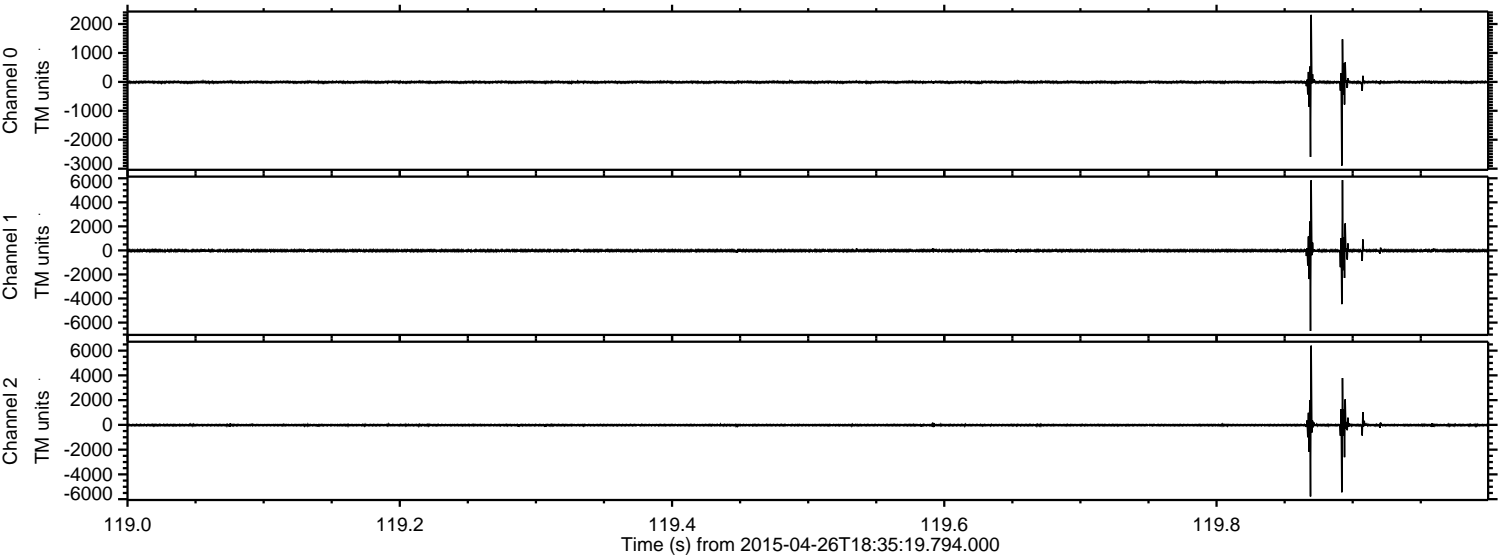

Processed Sun Apr 26 20:42:27 2015 by ELM ver.2012-10-06 from 001__elm20150426_183518__dat00.bin

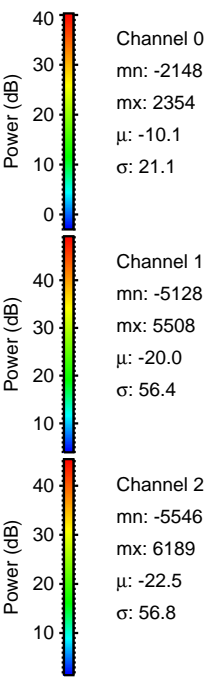
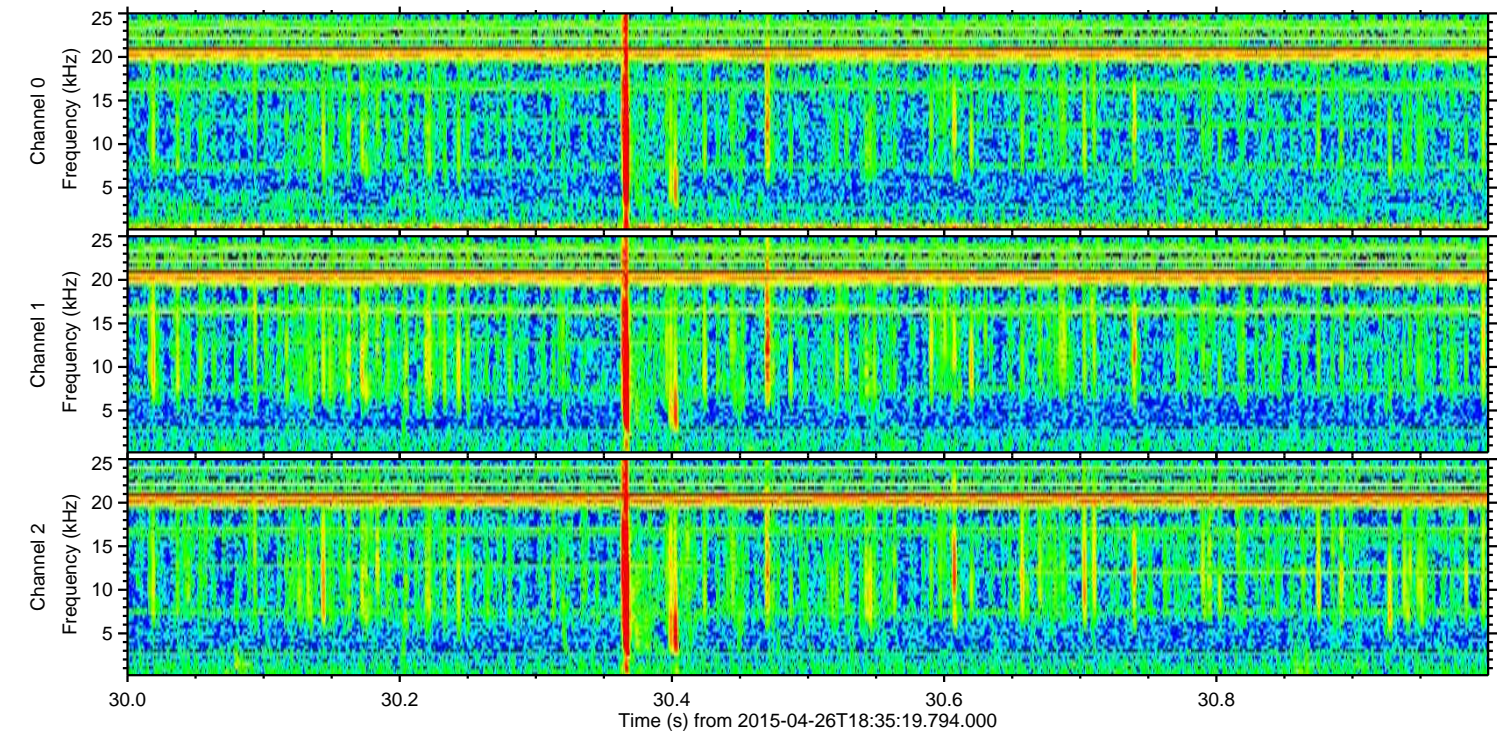
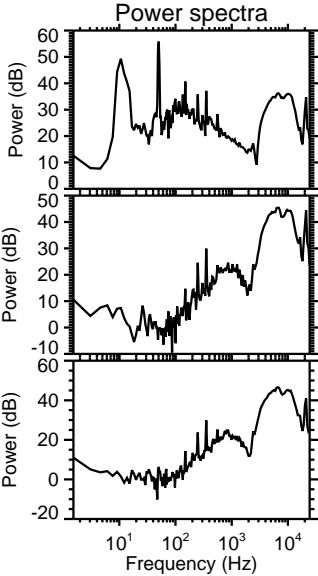
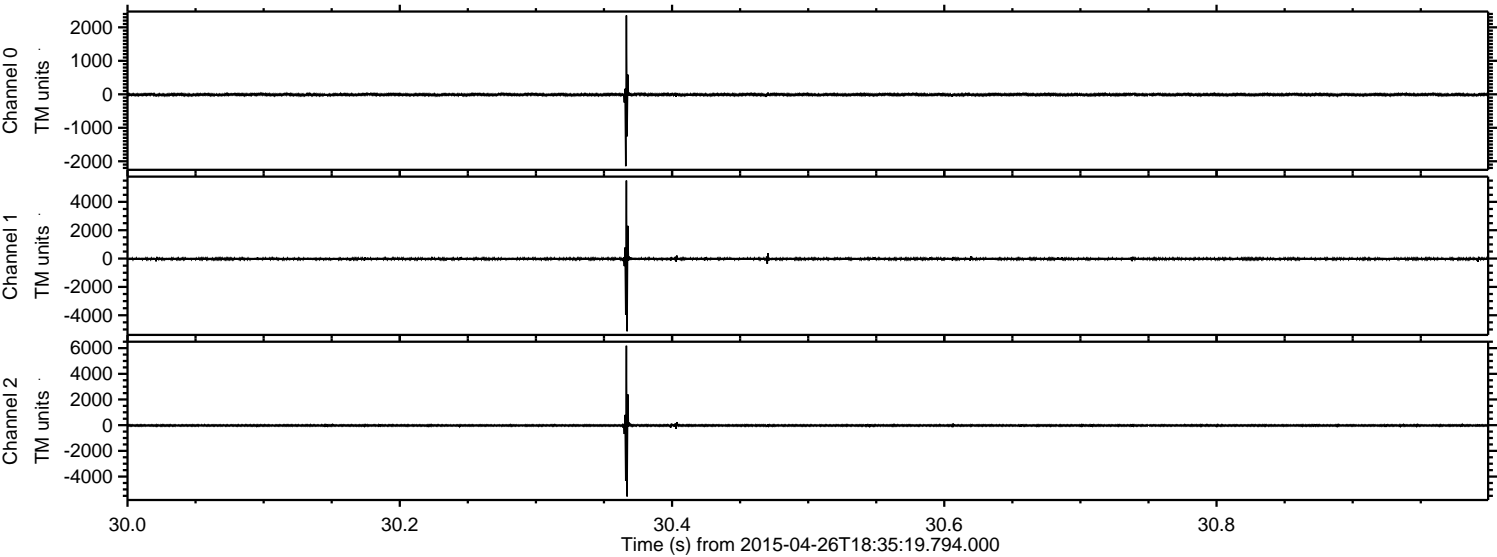

Processed Sun Apr 26 20:42:28 2015 by ELM ver.2012-10-06 from 001__elm20150426_183518__dat00.bin

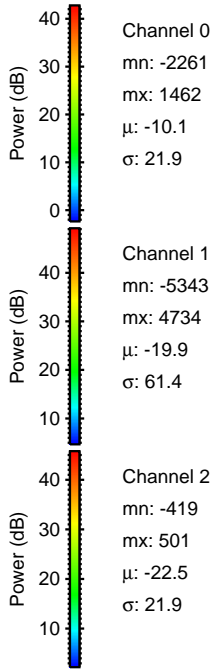
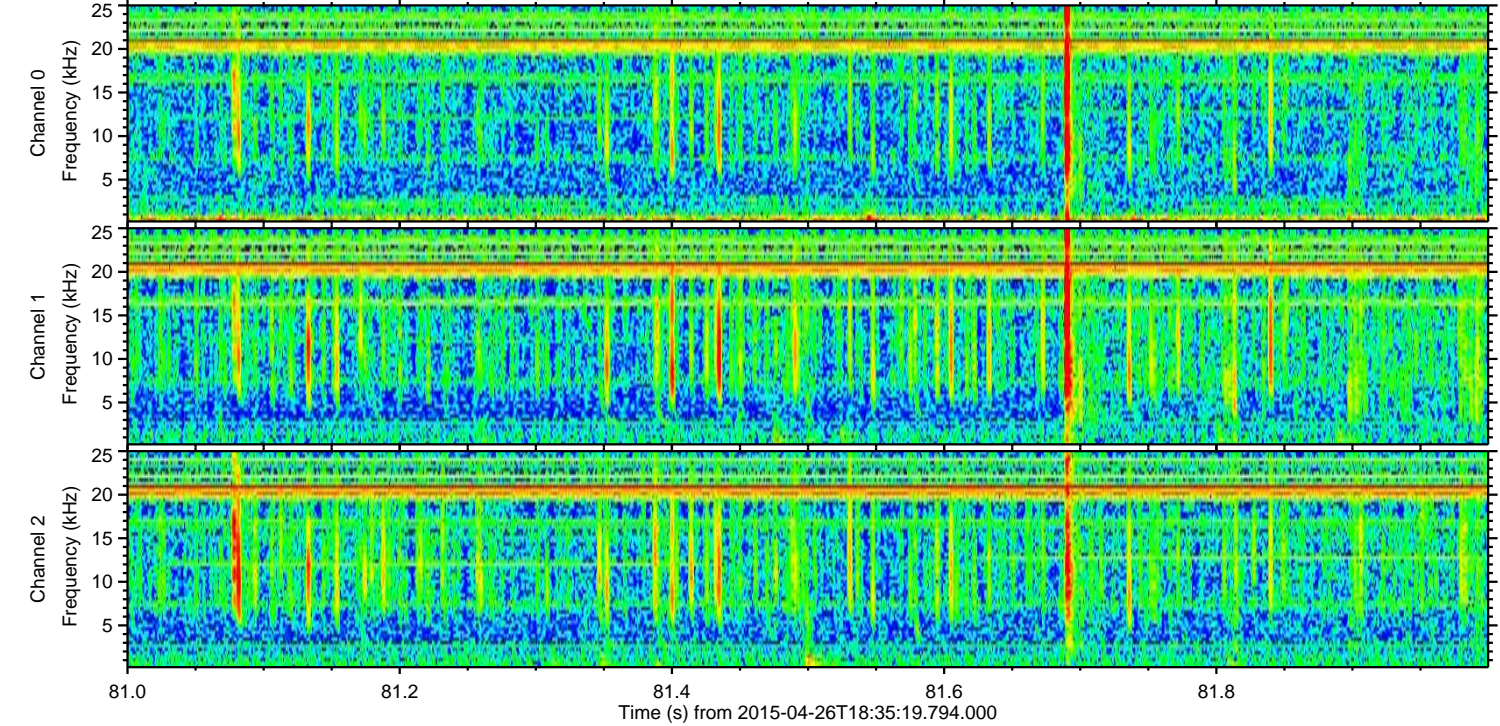
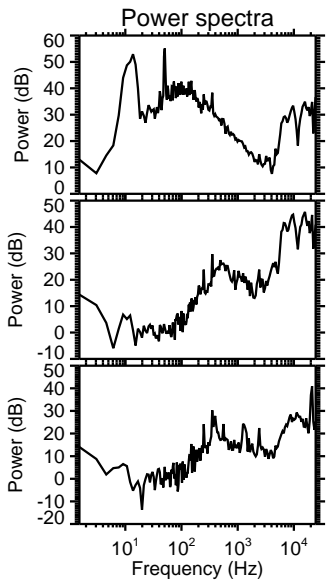
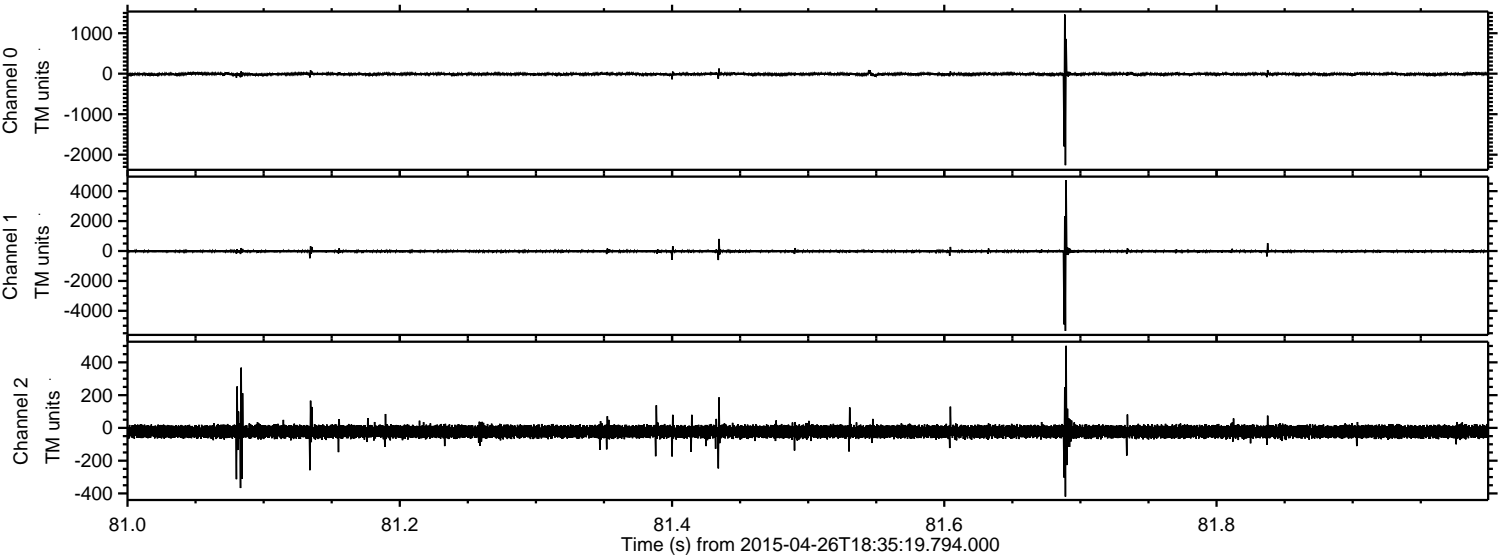

ELMAVAN 3D WAVEFORMS (Measured data sampled at 50 kHz) 49785 packets of 144 samples from 2015-04-26T18:35:19.794.000. Part 17/144

Processed Sun Apr 26 20:42:29 2015 by ELM ver.2012-10-06 from 001__elm20150426_183518__dat00.bin

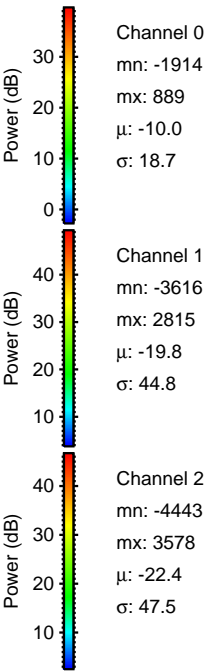
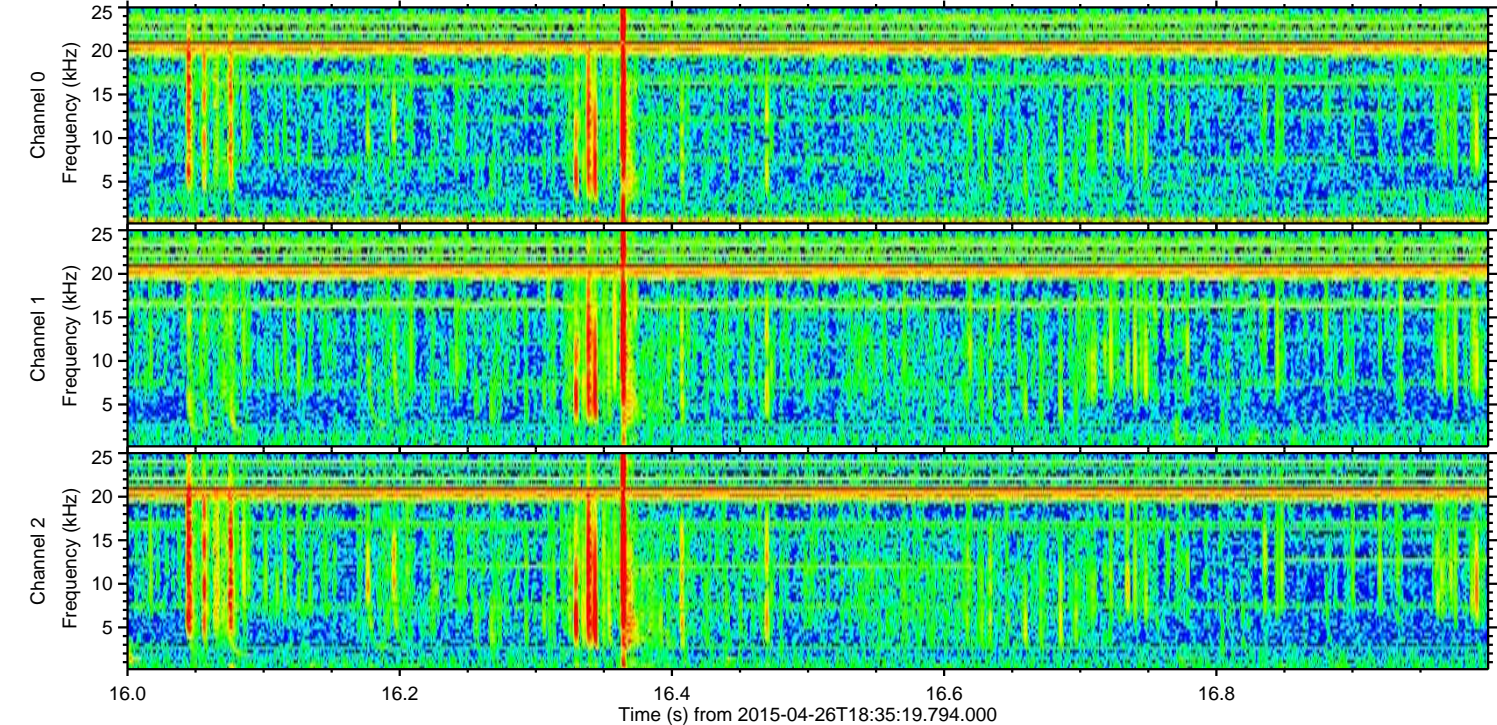
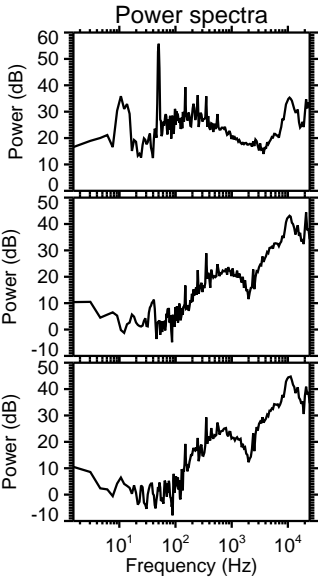
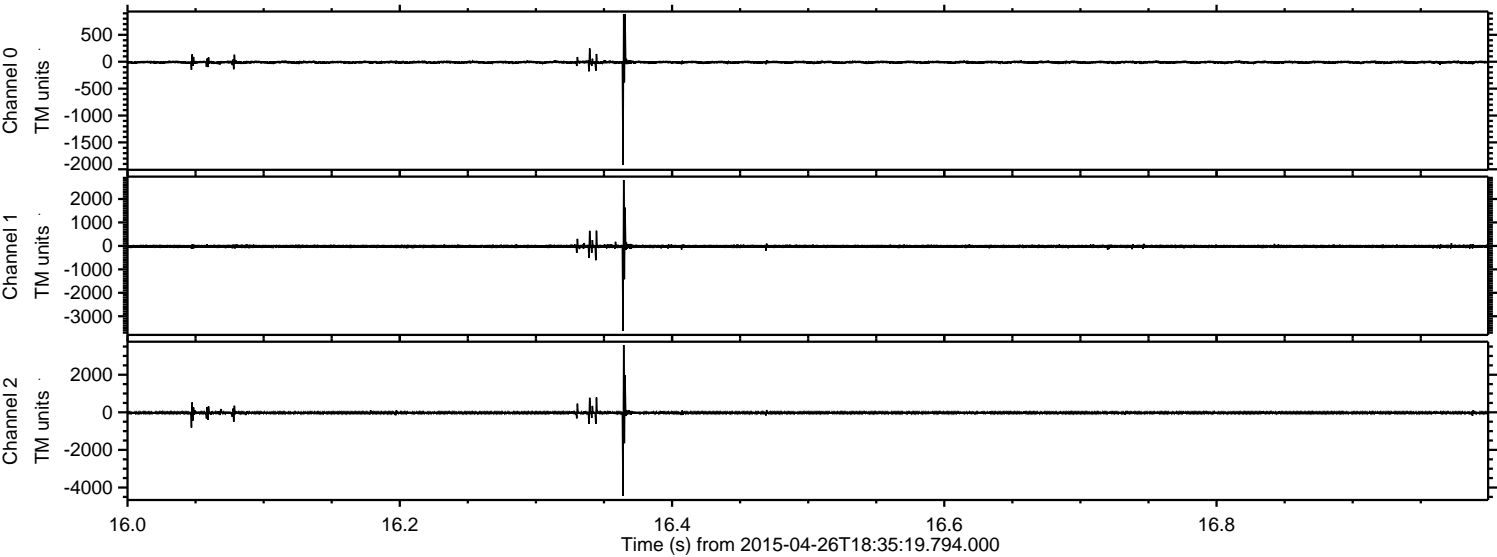

ELMAVAN 3D WAVEFORMS (Measured data sampled at 50 kHz) 49785 packets of 144 samples from 2015-04-26T18:35:19.794.000. Part 104/144

Processed Sun Apr 26 20:42:29 2015 by ELM ver.2012-10-06 from 001__elm20150426_183518__dat00.bin

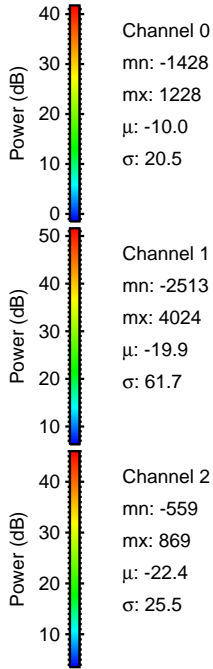
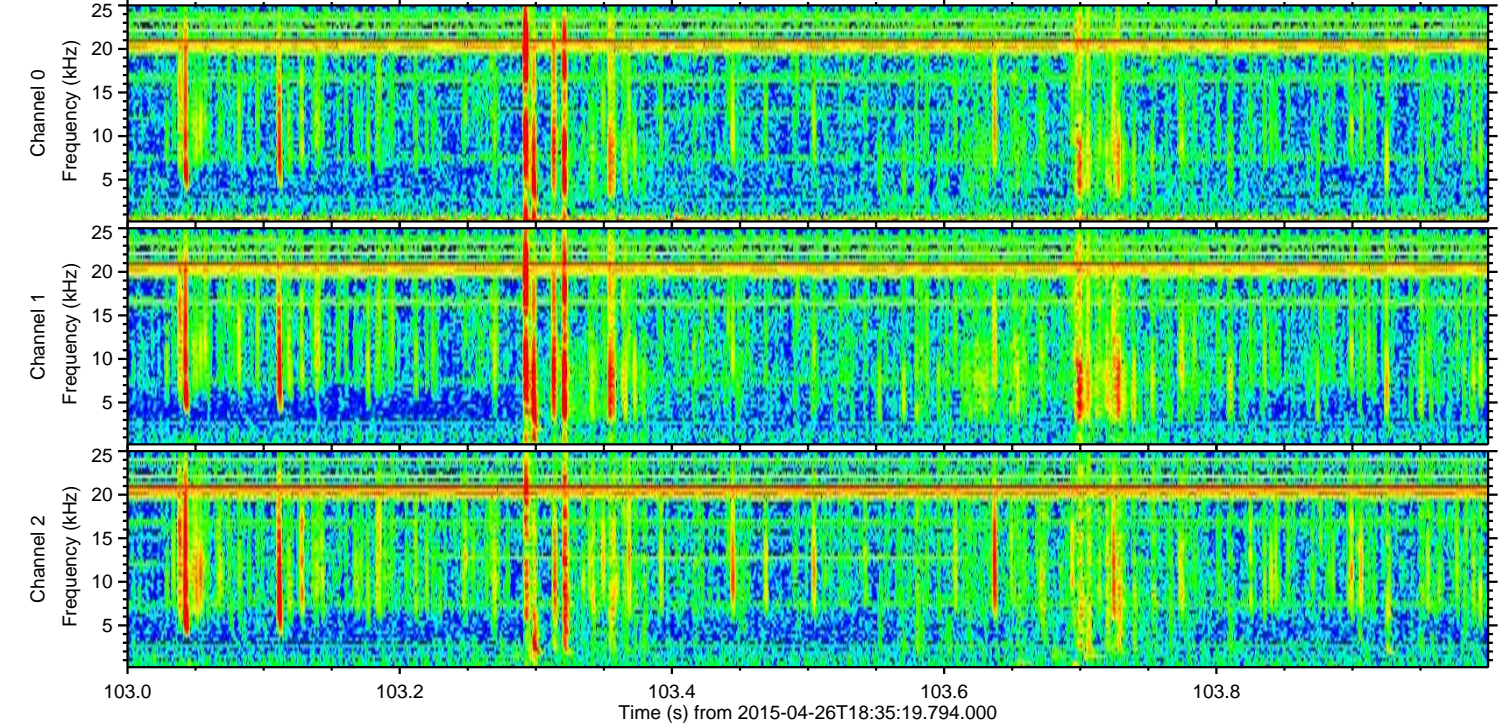
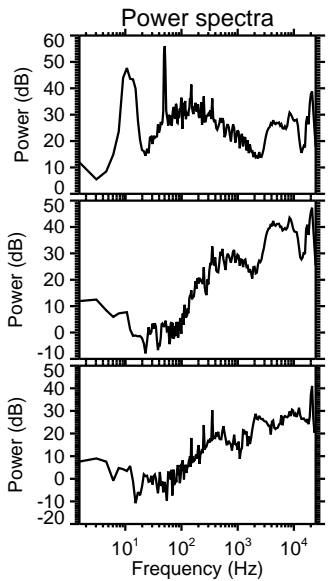
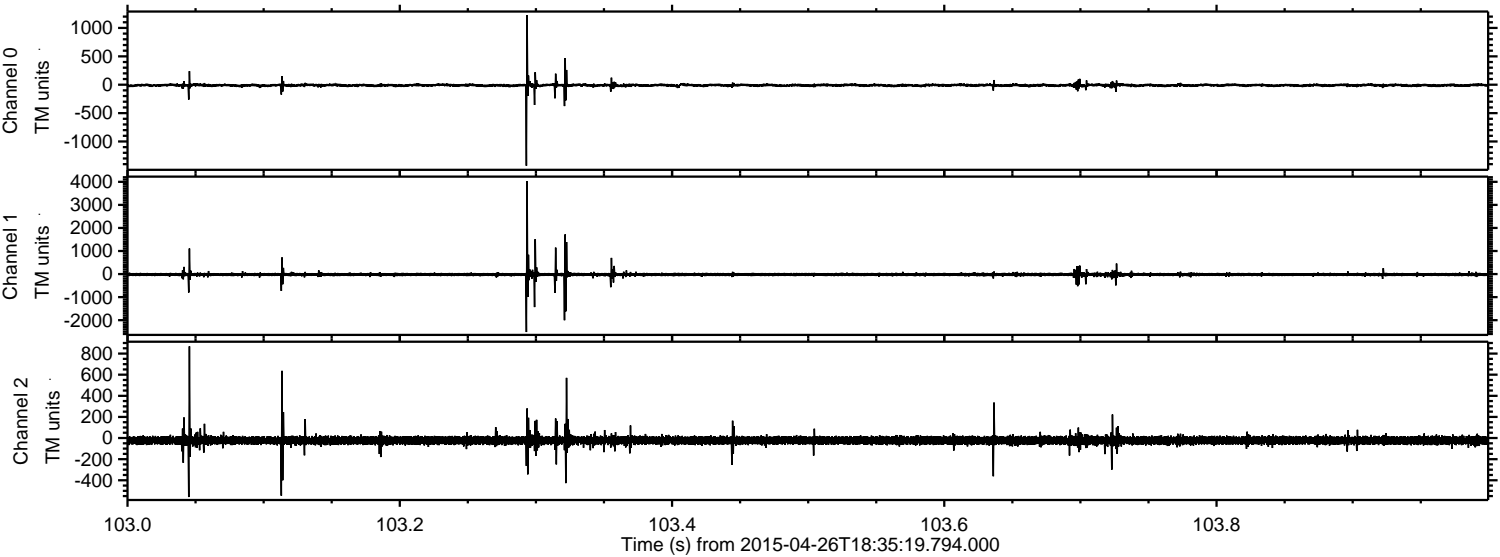

Processed Sun Apr 26 20:42:30 2015 by ELM ver.2012-10-06 from 001__elm20150426_183518__dat00.bin

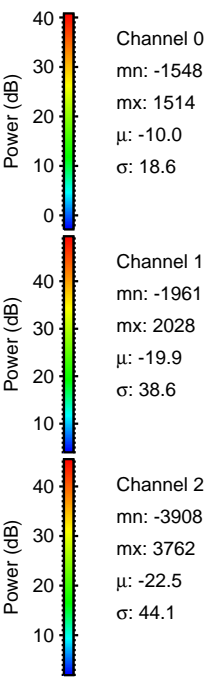
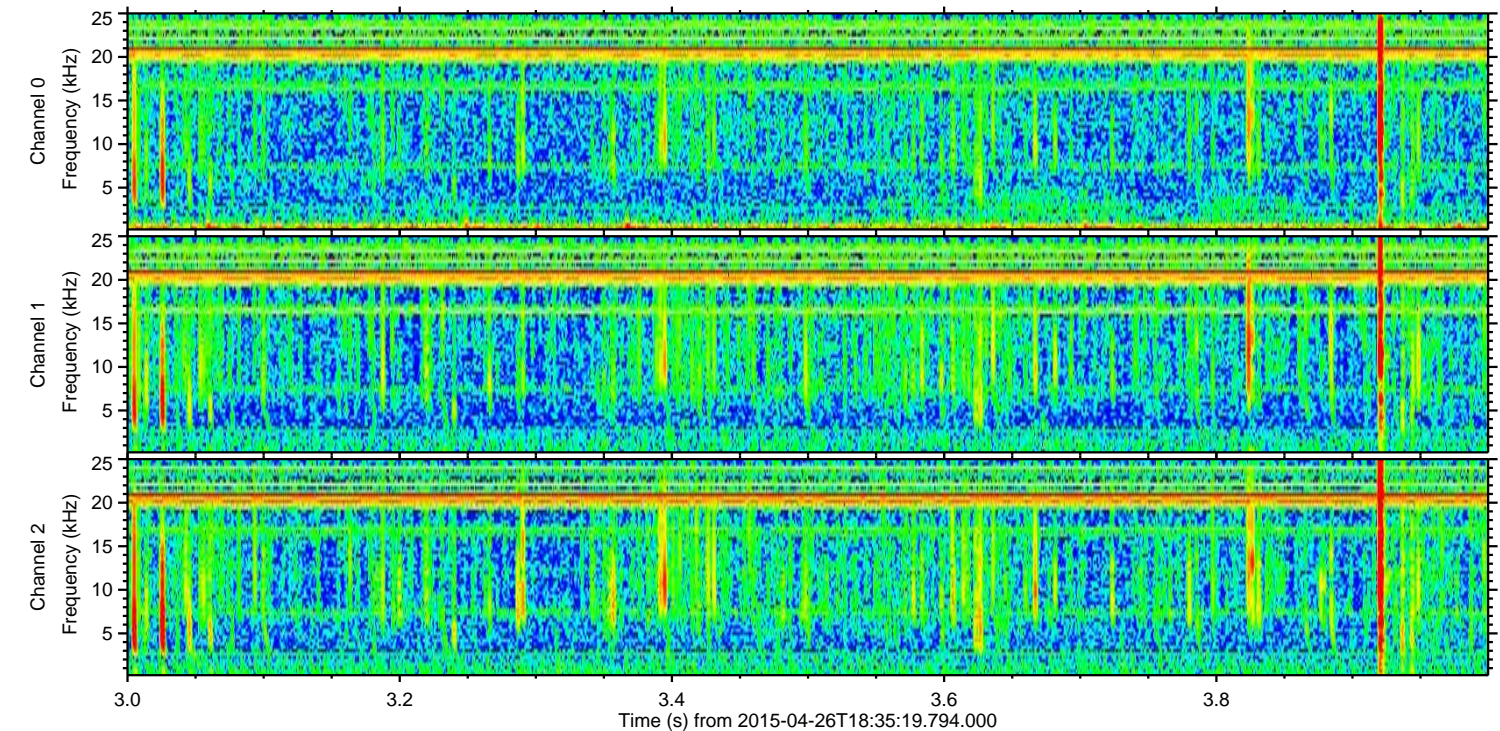
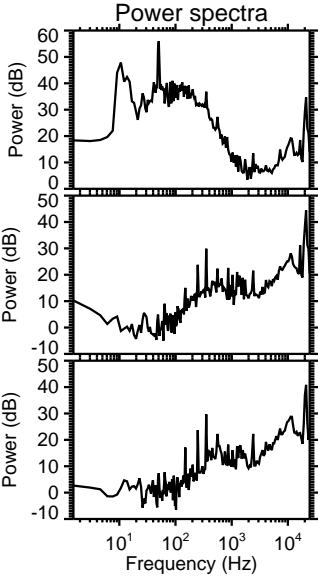
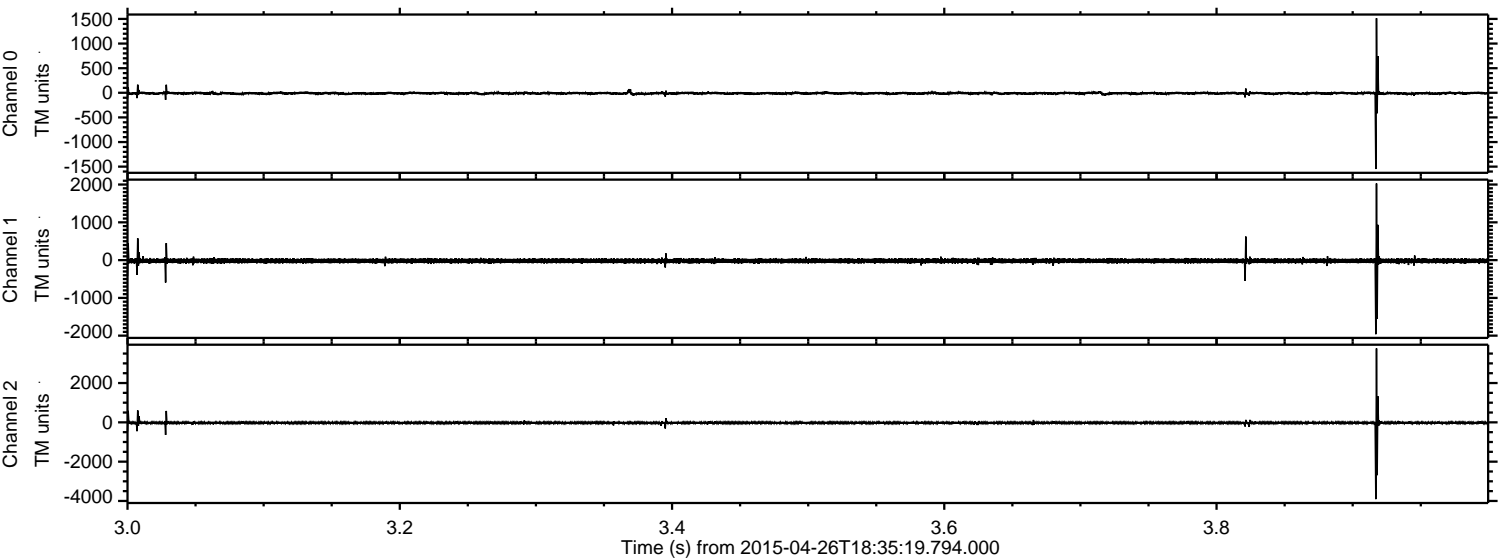

Processed Sun Apr 26 20:42:31 2015 by ELM ver.2012-10-06 from 001__elm20150426_183518__dat00.bin

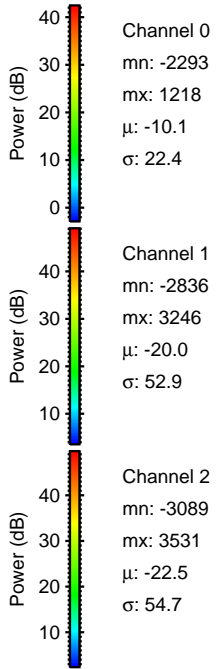
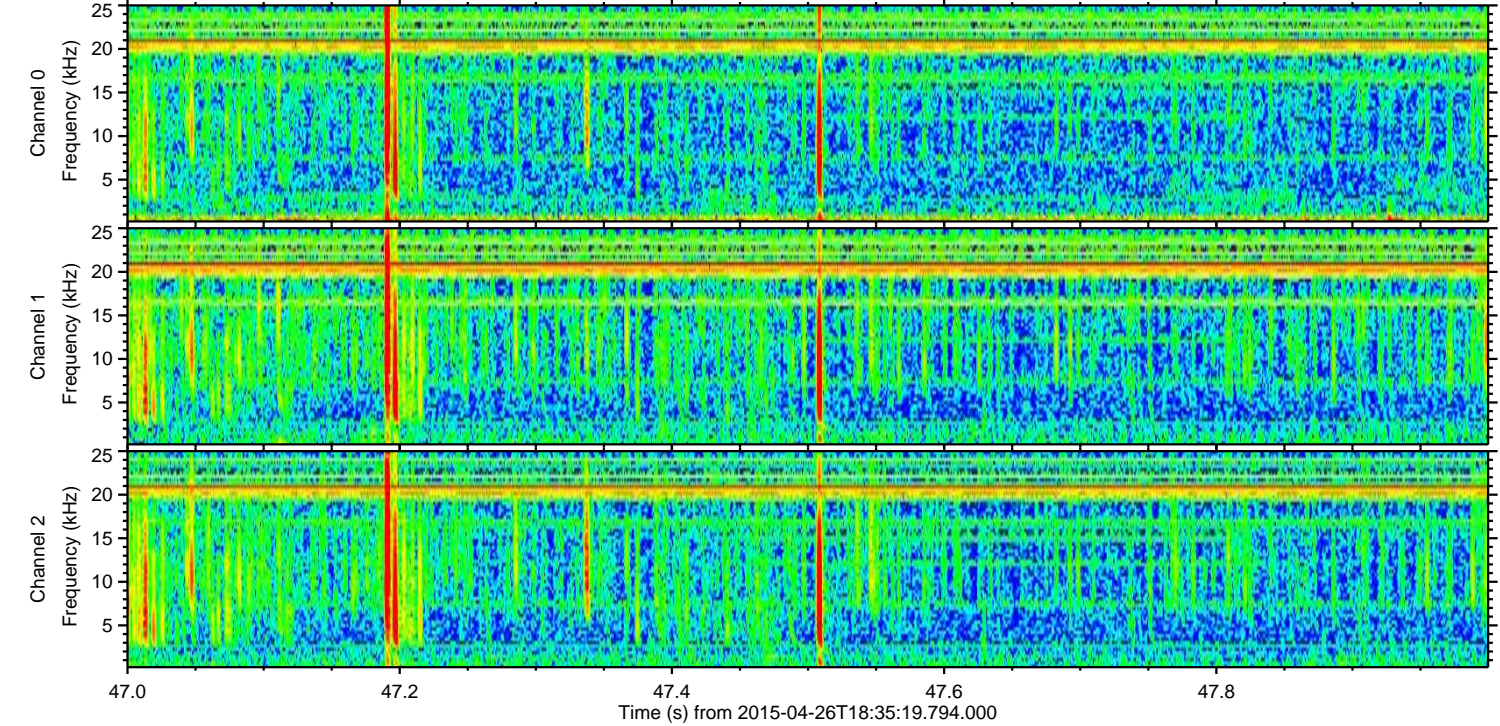
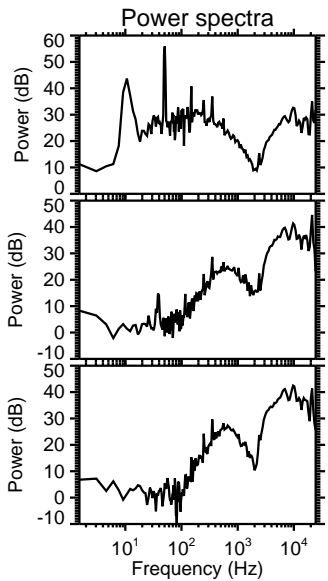
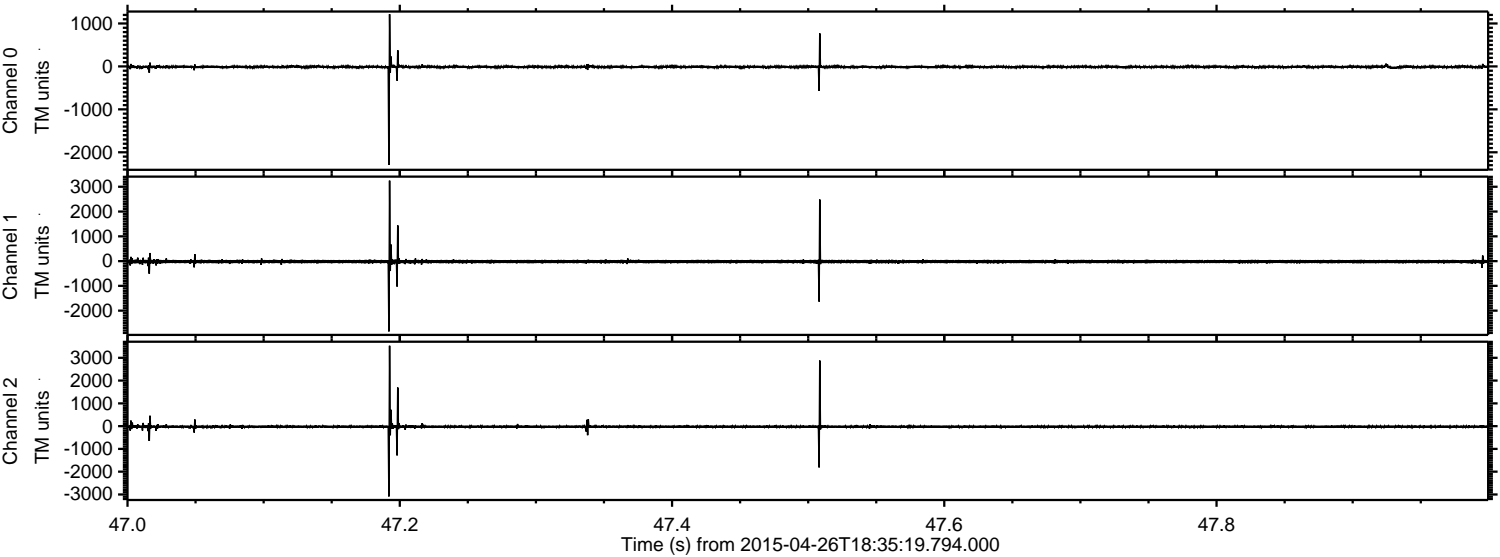

Processed Sun Apr 26 20:42:32 2015 by ELM ver.2012-10-06 from 001__elm20150426_183518__dat00.bin

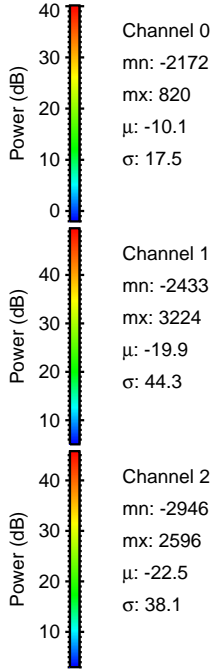
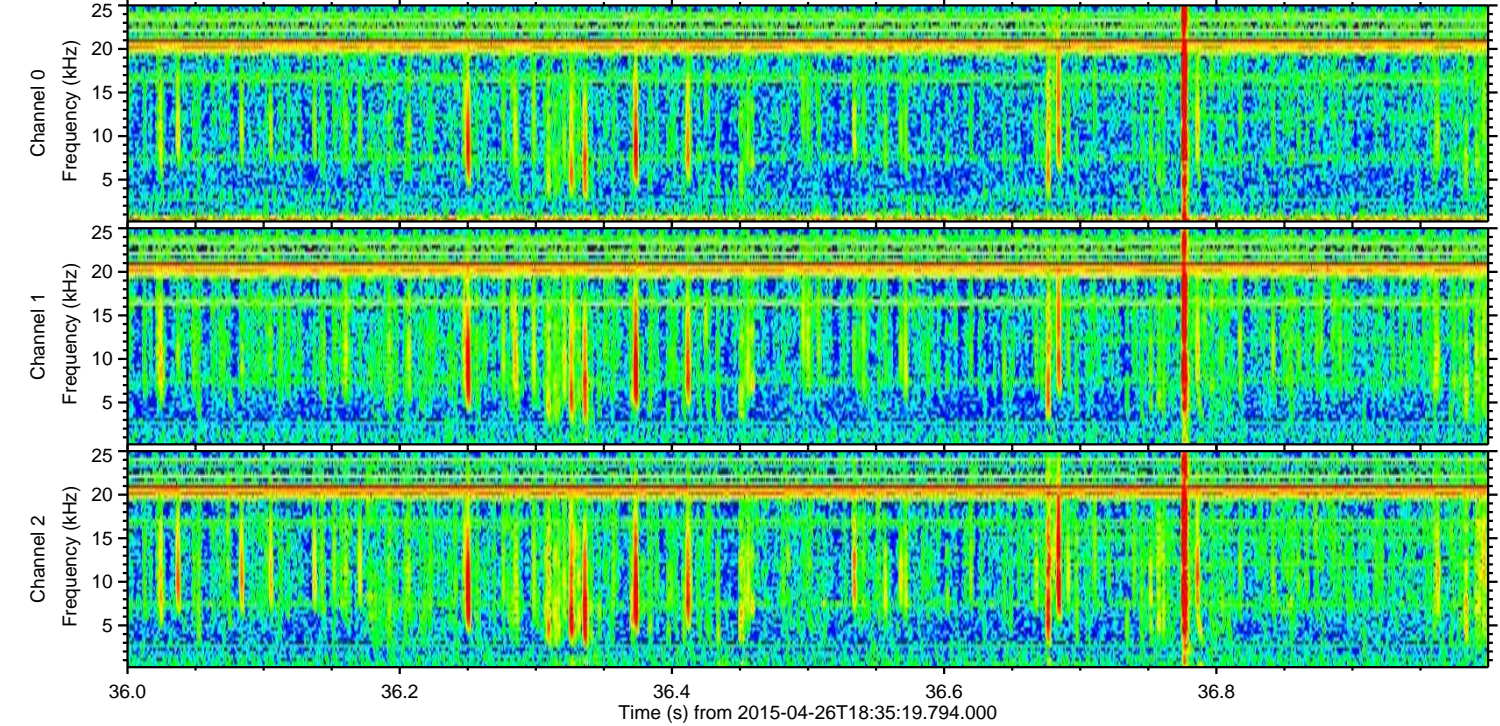
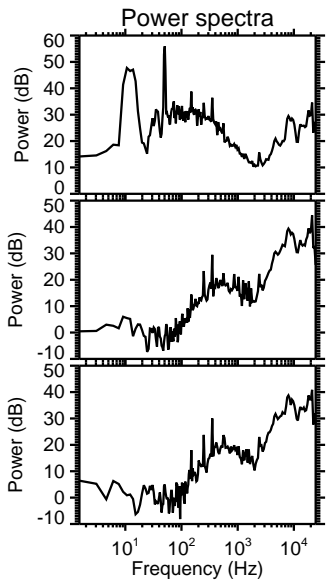
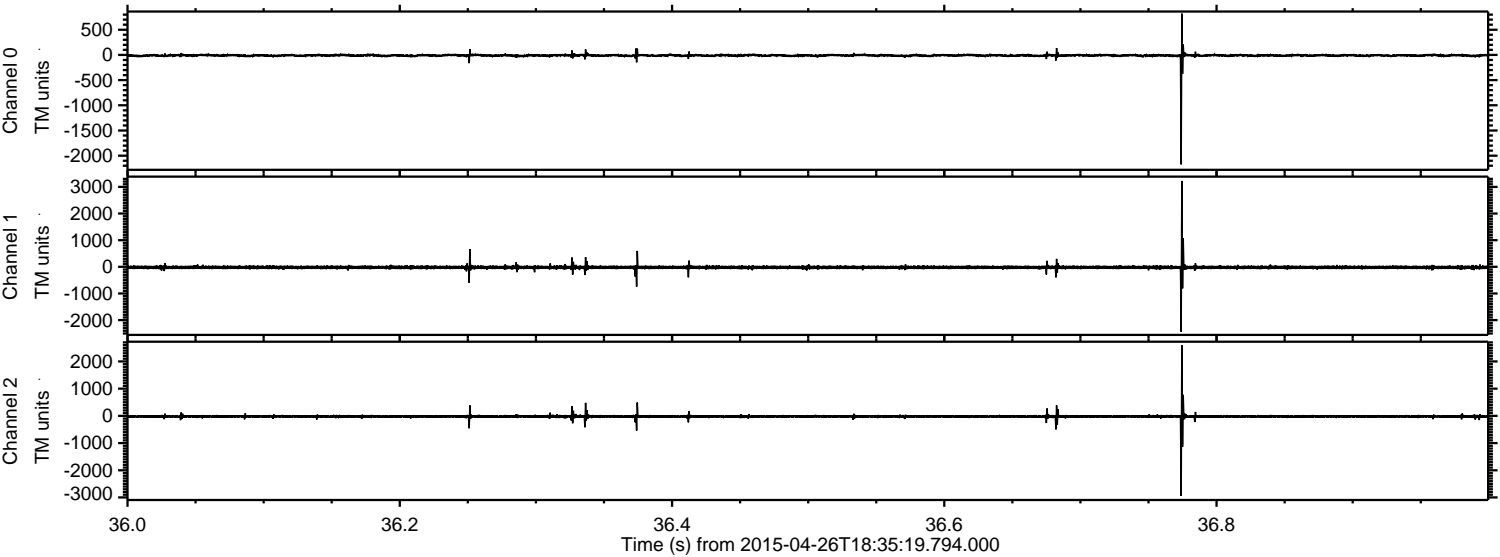

Channel 0
mn: -2172
mx: 820
 μ : -10.1
 σ : 17.5

Channel 1
mn: -2433
mx: 3224
 μ : -19.9
 σ : 44.3

Channel 2
mn: -2946
mx: 2596
 μ : -22.5
 σ : 38.1

Processed Sun Apr 26 20:42:33 2015 by ELM ver.2012-10-06 from 001__elm20150426_183518__dat00.bin

