

ELMAVAN 3D WAVEFORMS (Measured data sampled at 50 kHz) 49776 packets of 144 samples from 2015-04-26T16:05:15.292.999.

Processed Sun Apr 26 18:12:44 2015 by ELM ver.2012-10-06 from 001__elm20150426_160514__dat00.bin

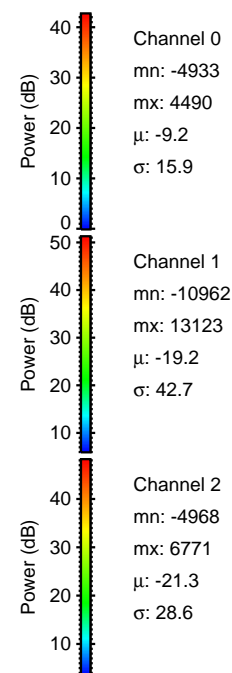

Processed Sun Apr 26 18:12:56 2015 by ELM ver.2012-10-06 from 001__elm20150426_160514__dat00.bin

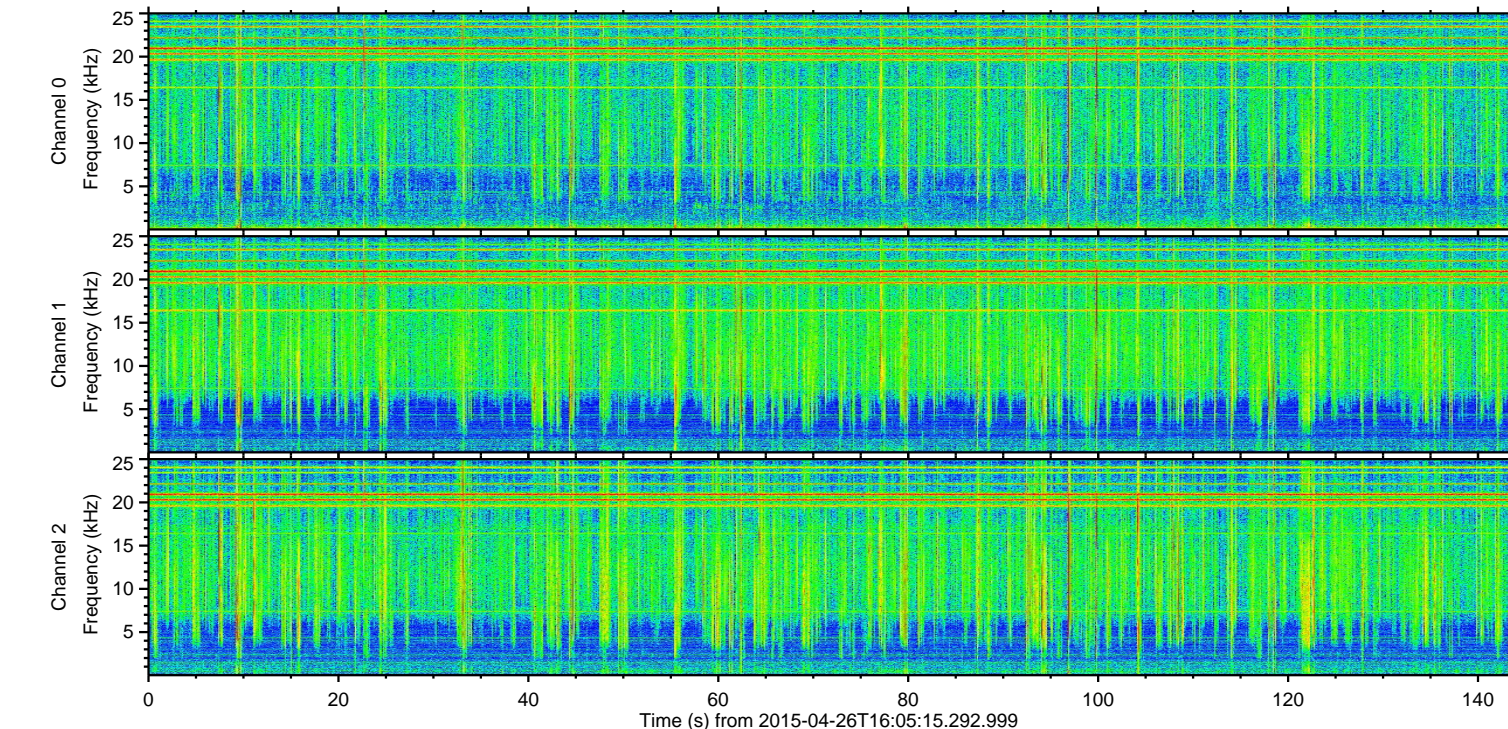
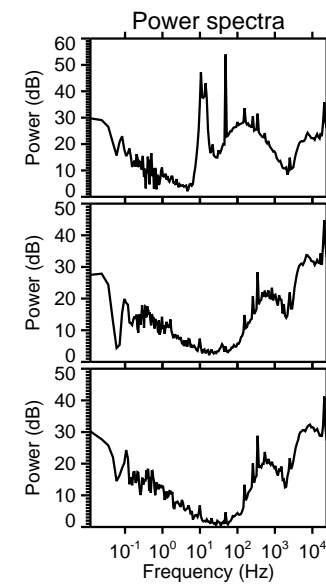
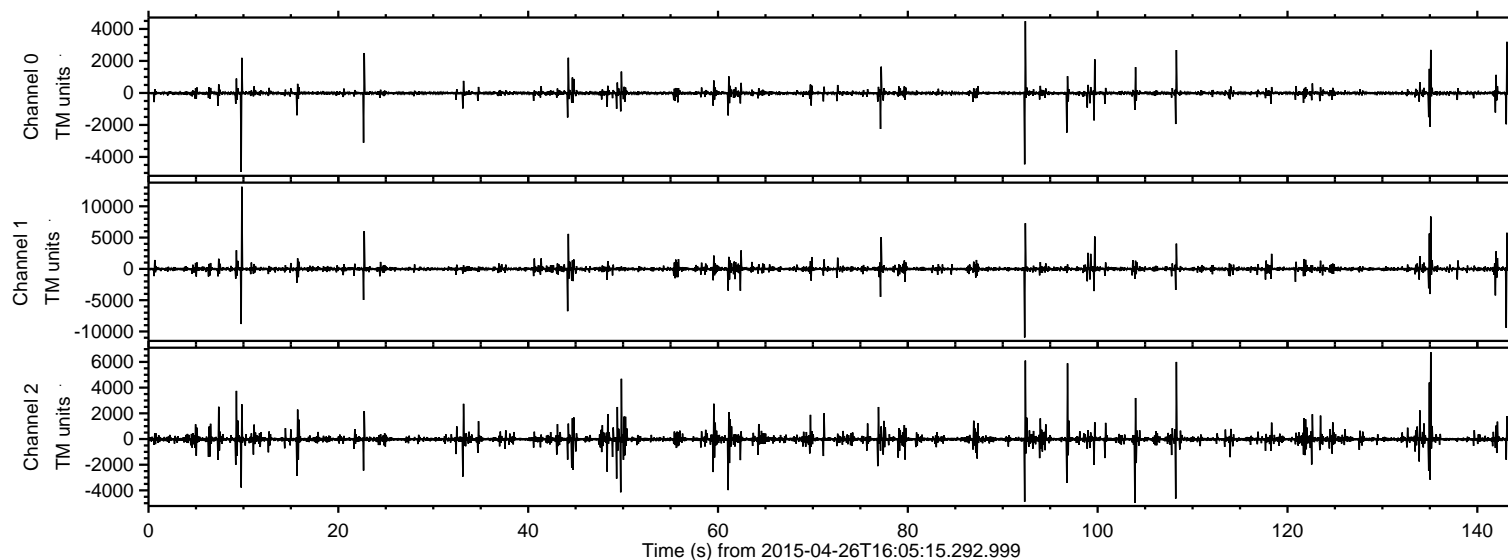
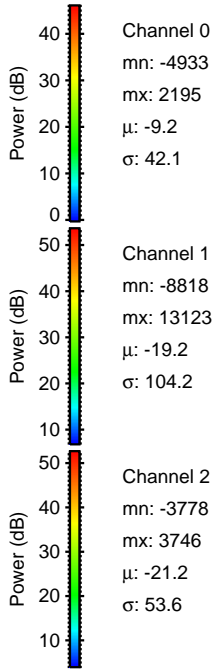
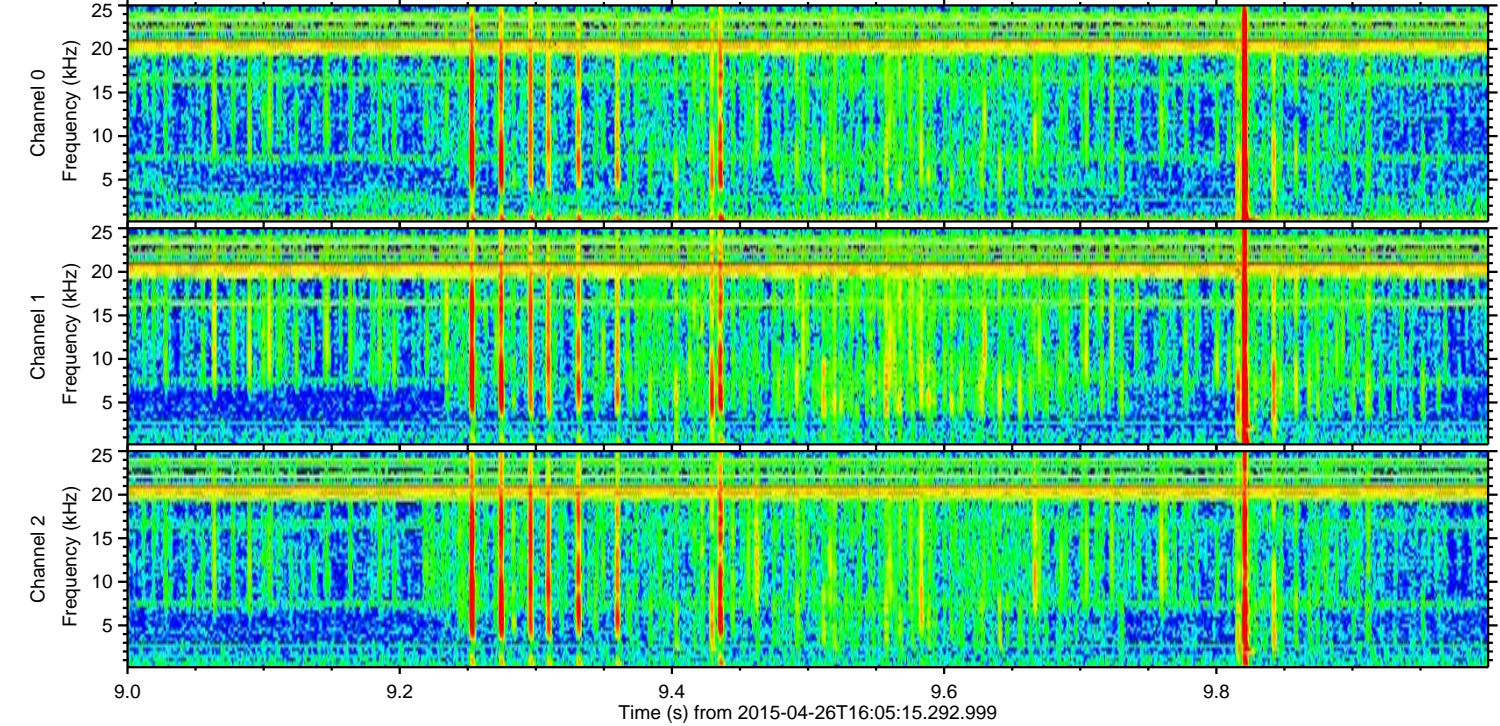
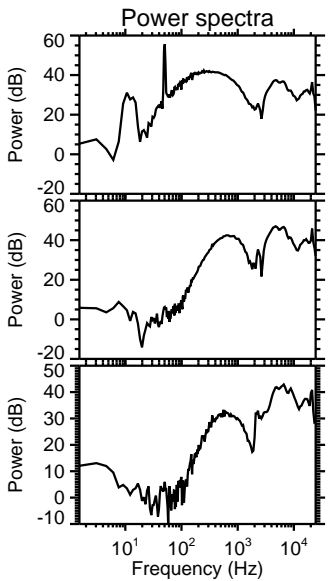
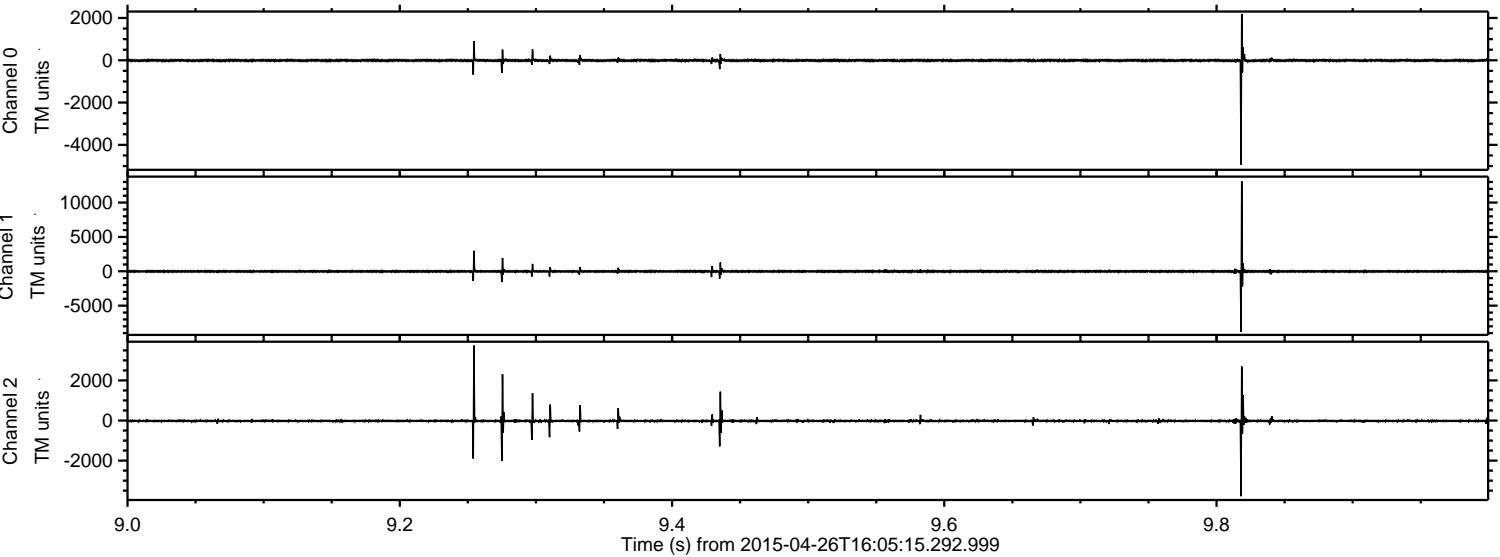

Processed Sun Apr 26 18:12:57 2015 by ELM ver.2012-10-06 from 001__elm20150426_160514__dat00.bin

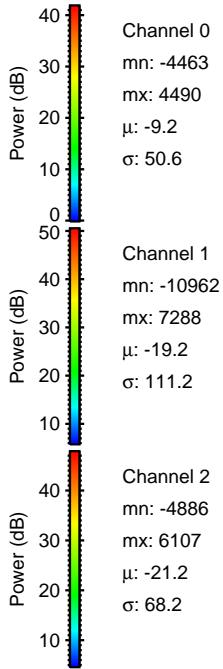
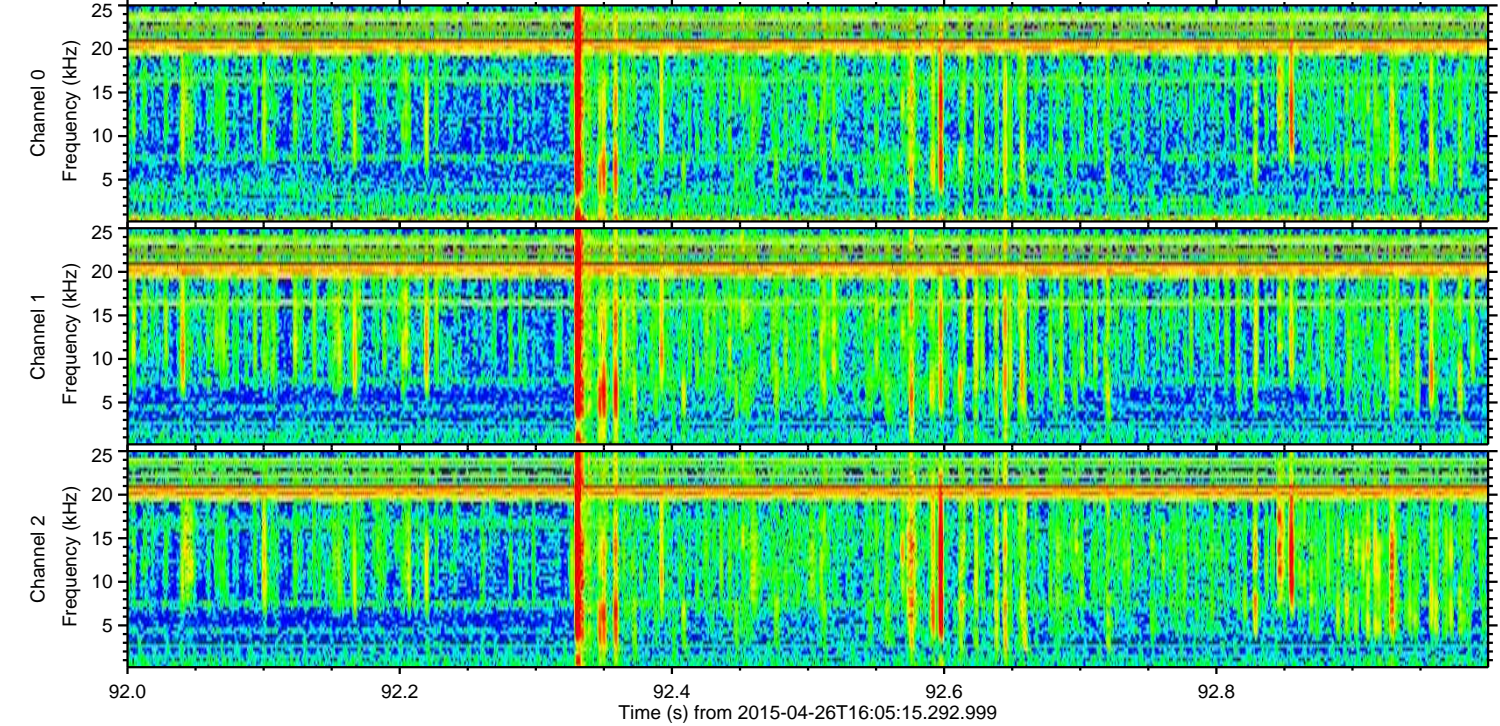
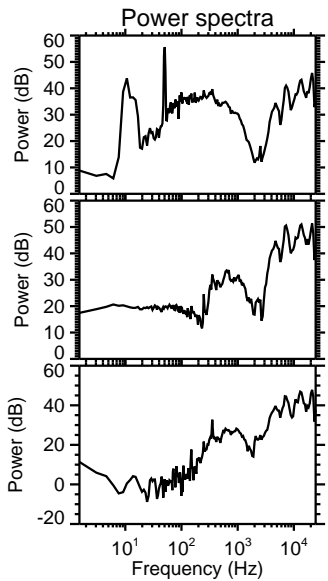
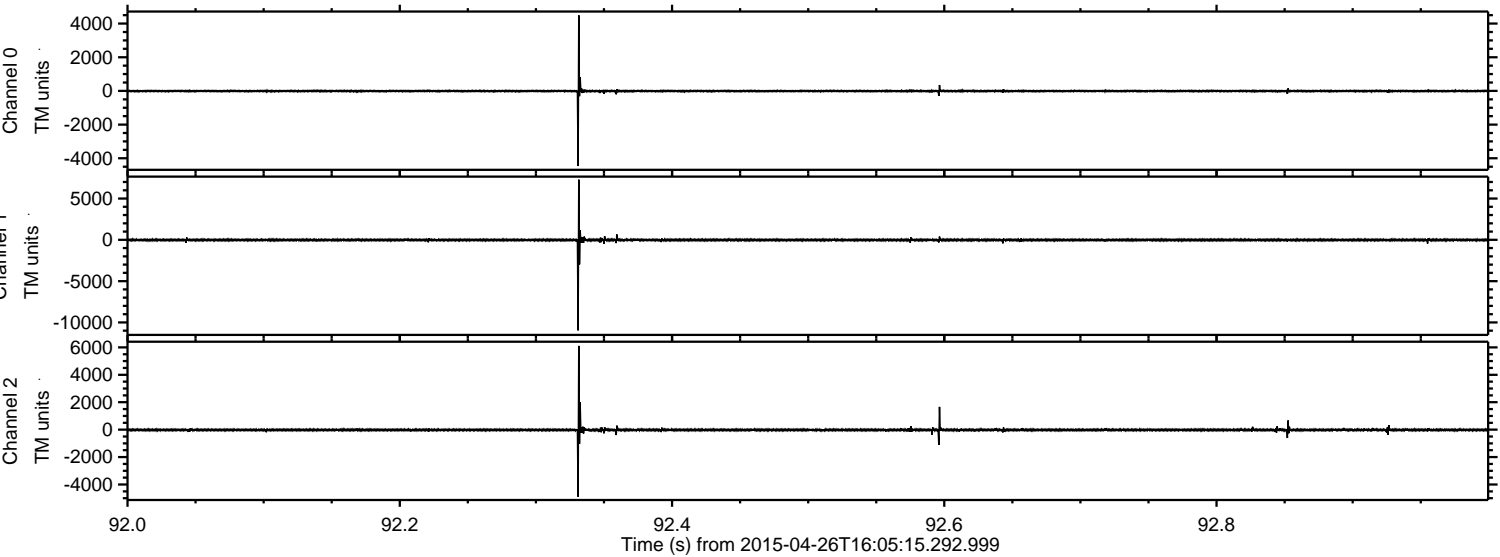

ELMAVAN 3D WAVEFORMS (Measured data sampled at 50 kHz) 49776 packets of 144 samples from 2015-04-26T16:05:15.292.999. Part 136/144

Processed Sun Apr 26 18:12:58 2015 by ELM ver.2012-10-06 from 001__elm20150426_160514__dat00.bin

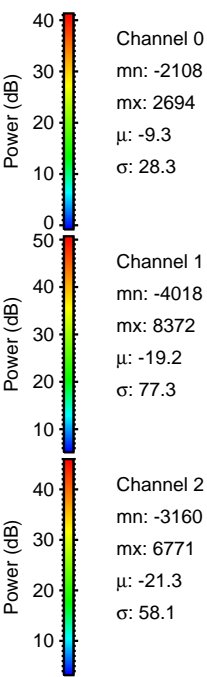
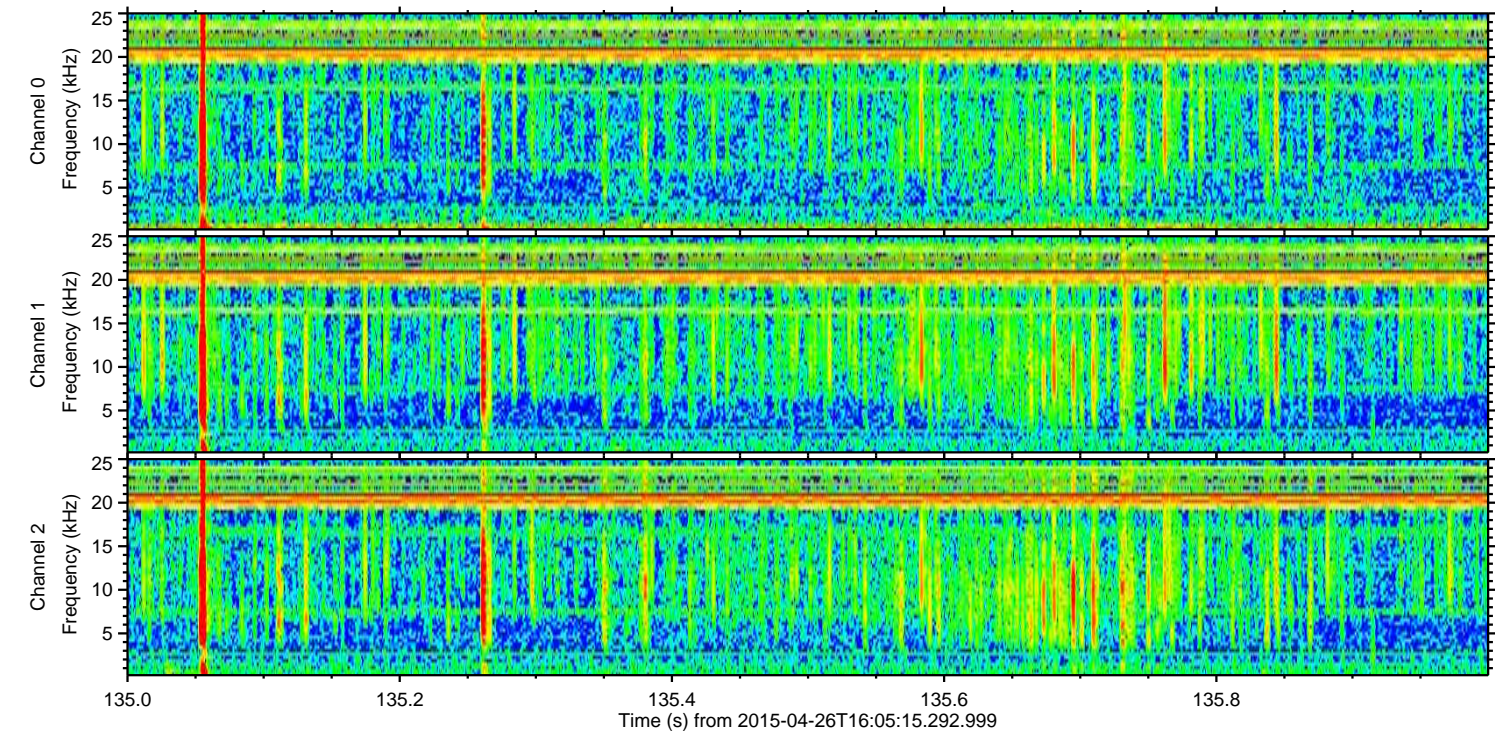
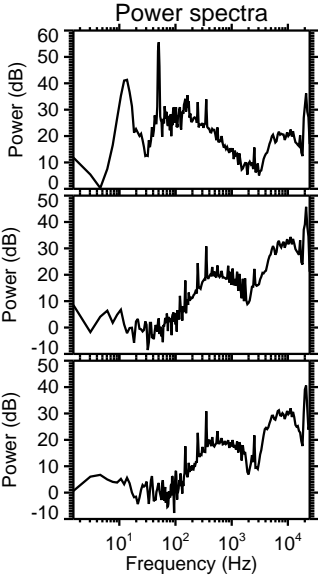
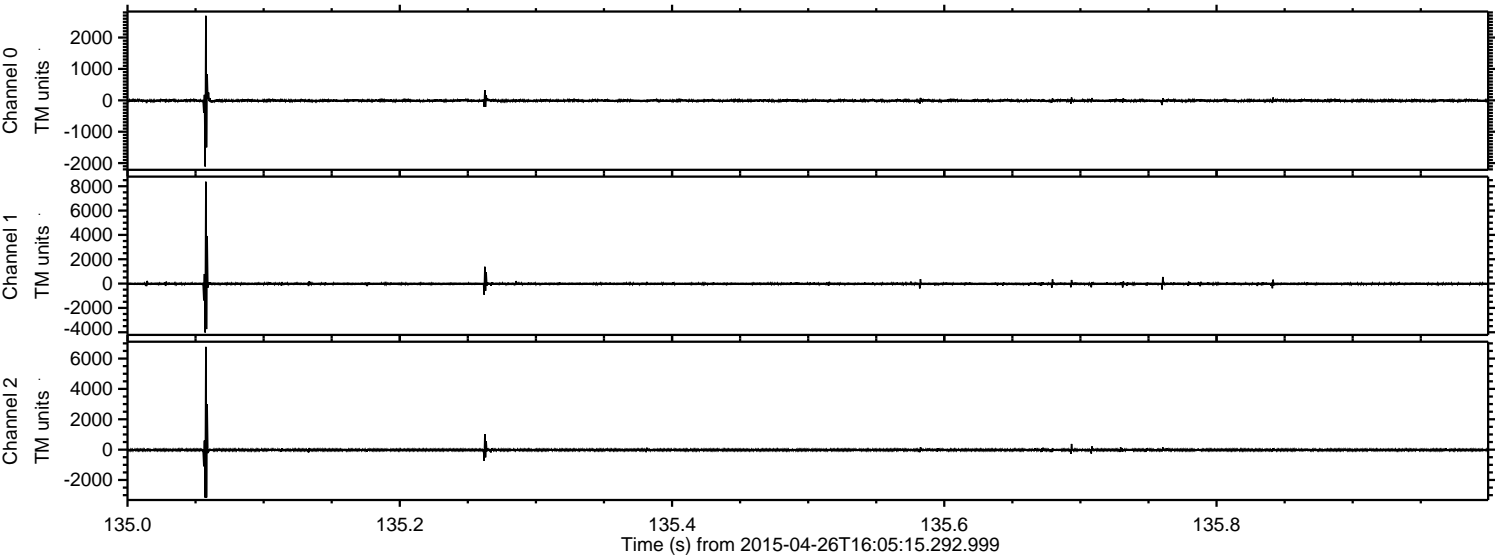

Processed Sun Apr 26 18:12:58 2015 by ELM ver.2012-10-06 from 001__elm20150426_160514__dat00.bin

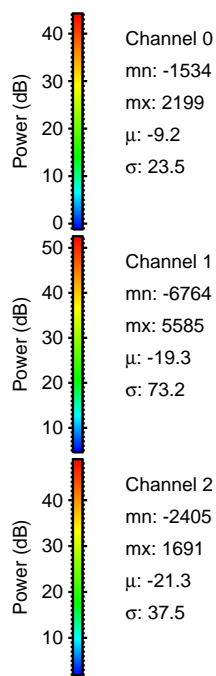
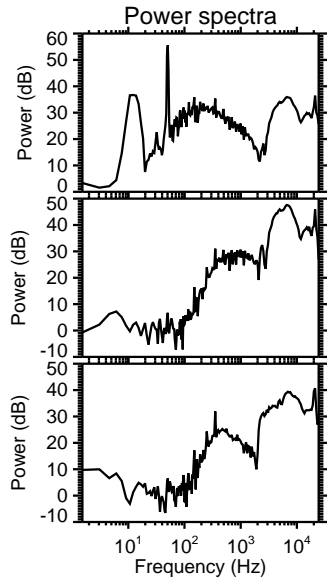
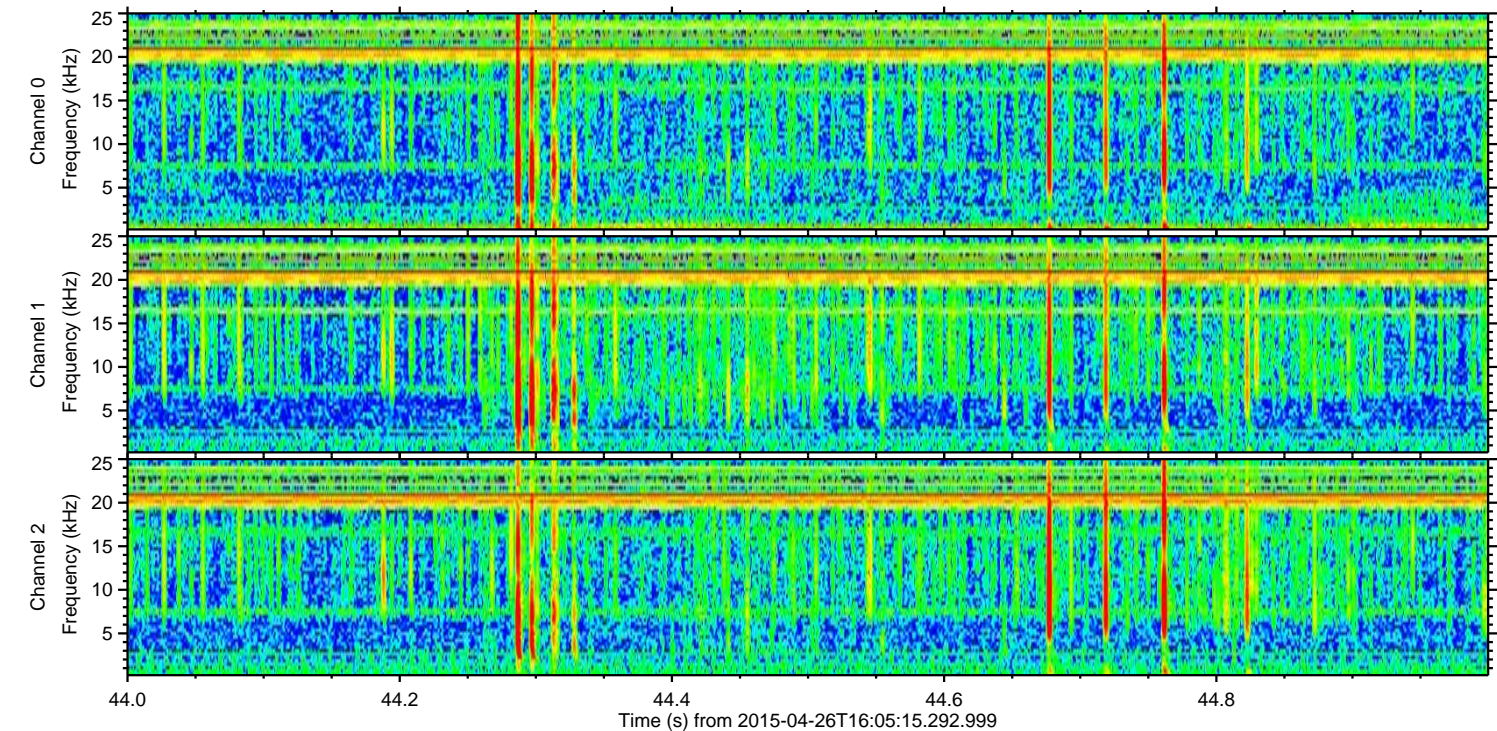
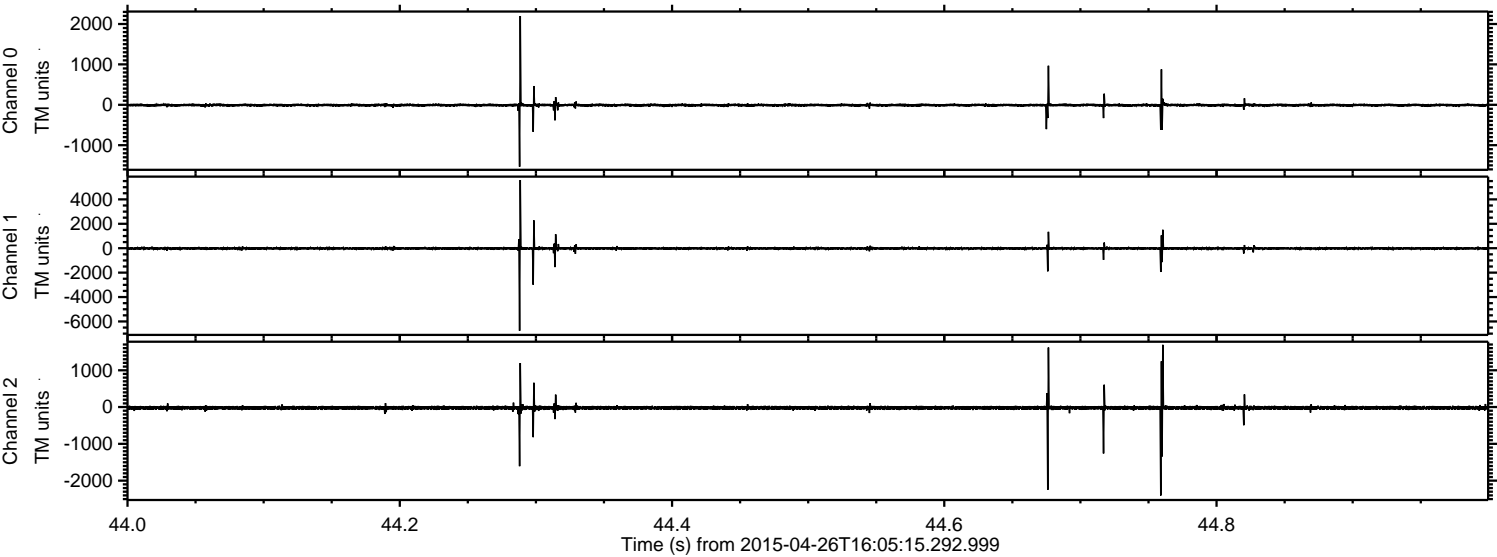

Processed Sun Apr 26 18:12:59 2015 by ELM ver.2012-10-06 from 001__elm20150426_160514__dat00.bin

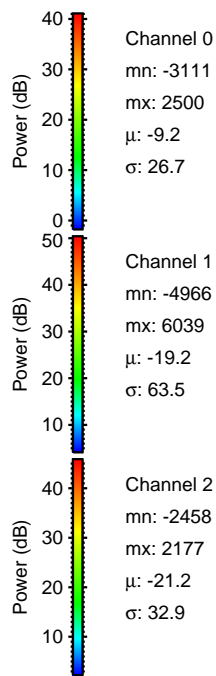
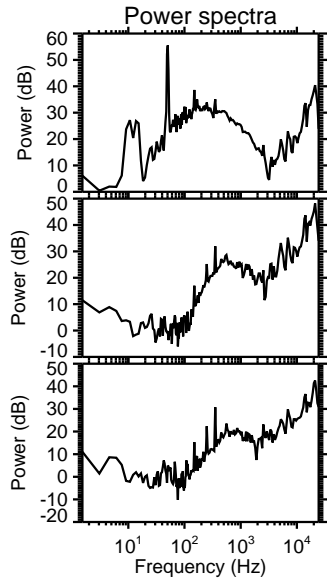
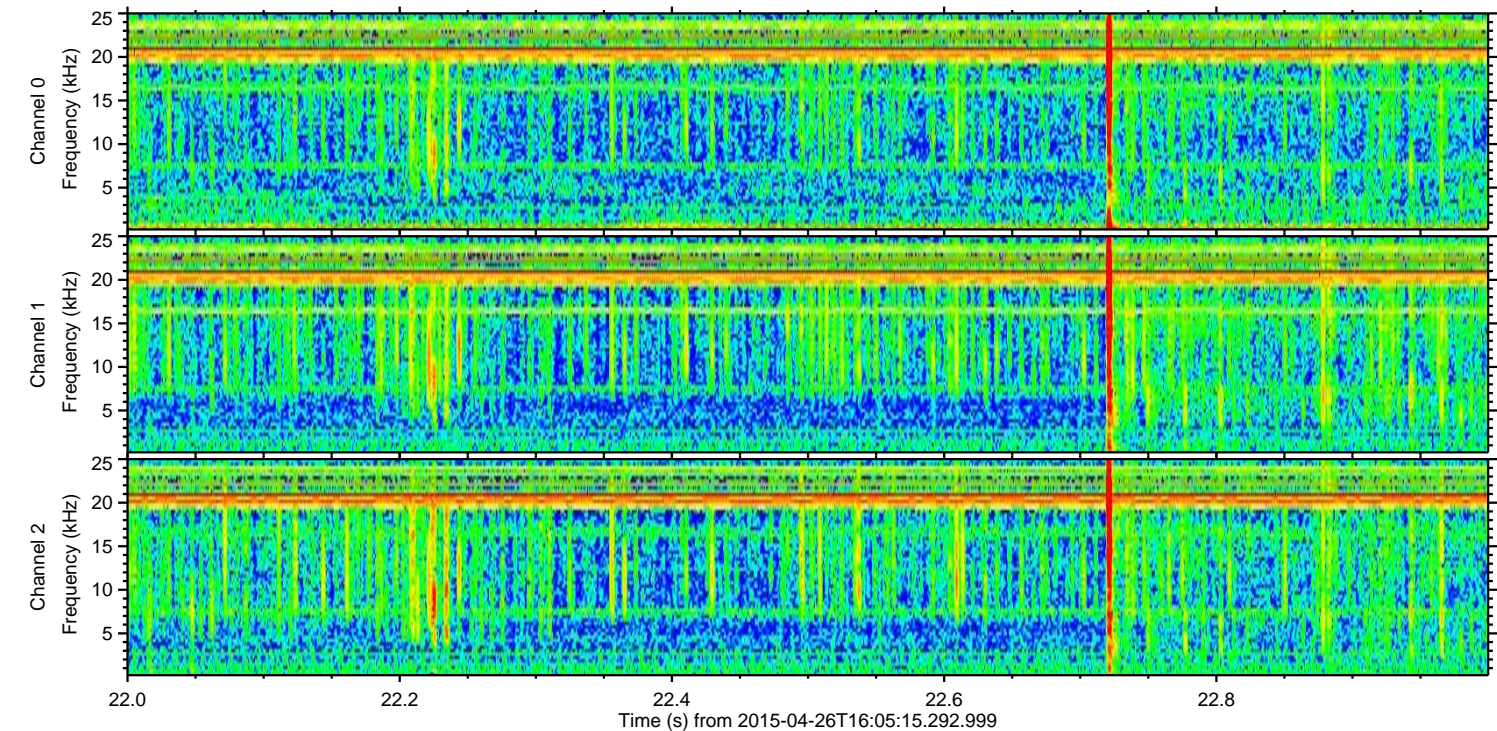
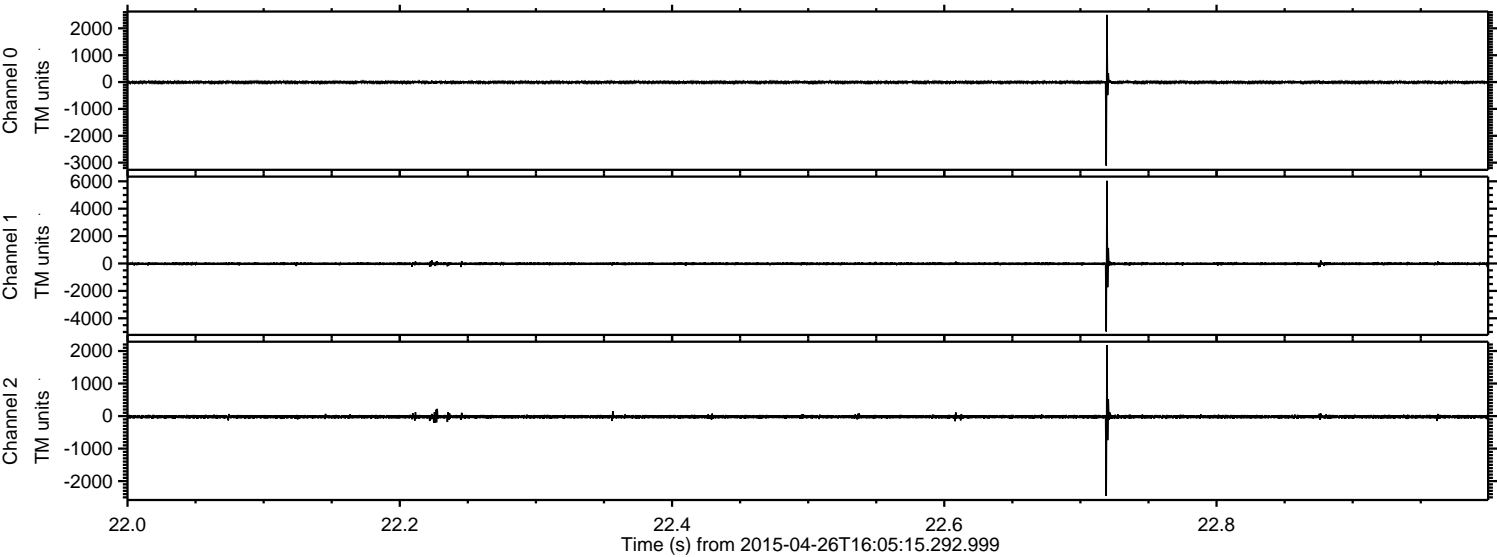

Processed Sun Apr 26 18:13:00 2015 by ELM ver.2012-10-06 from 001__elm20150426_160514__dat00.bin

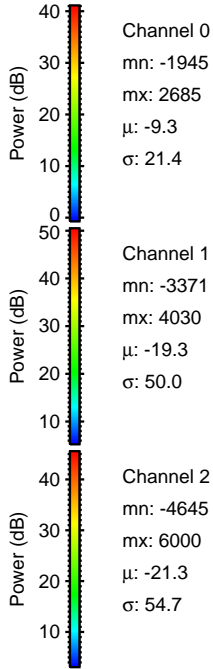
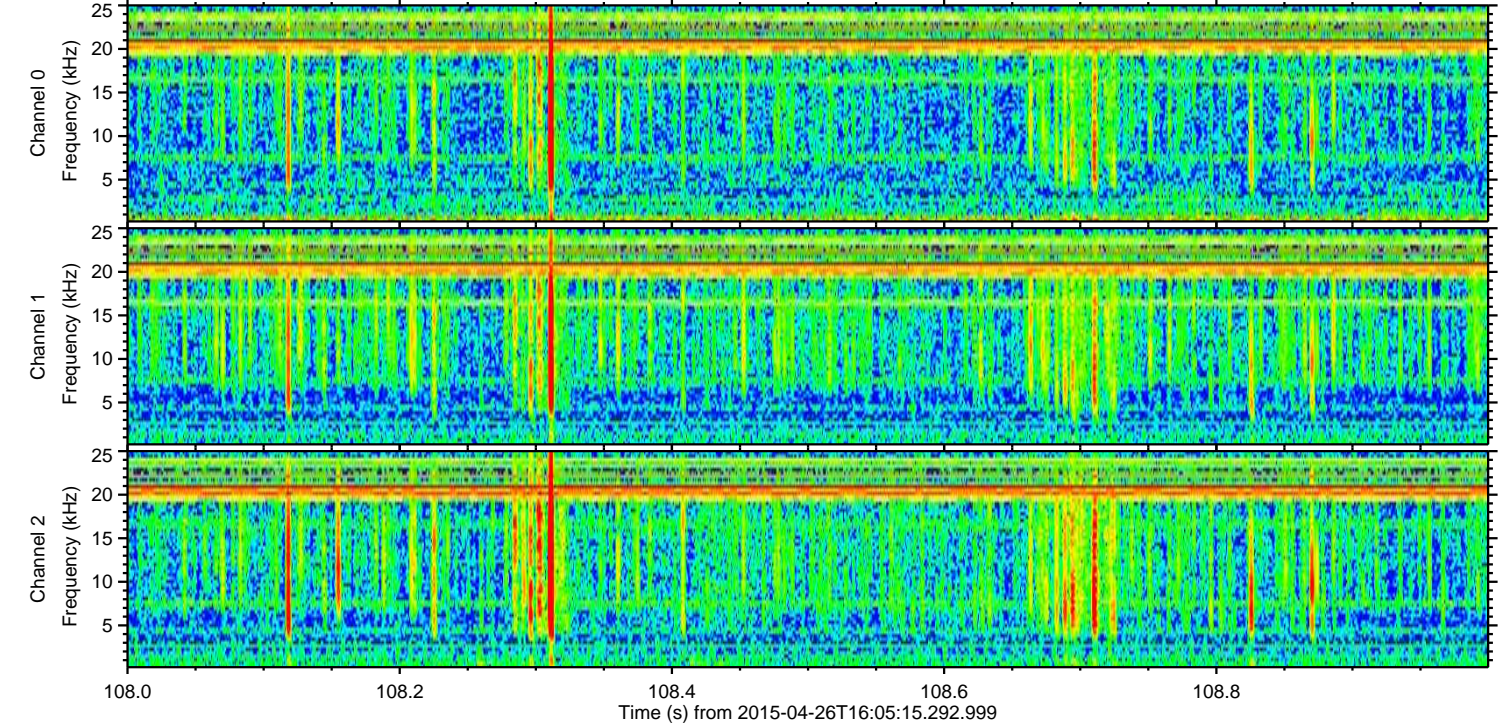
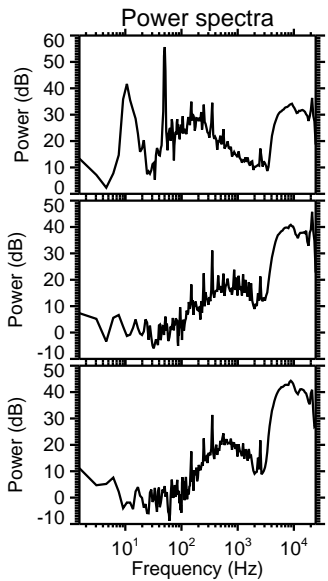
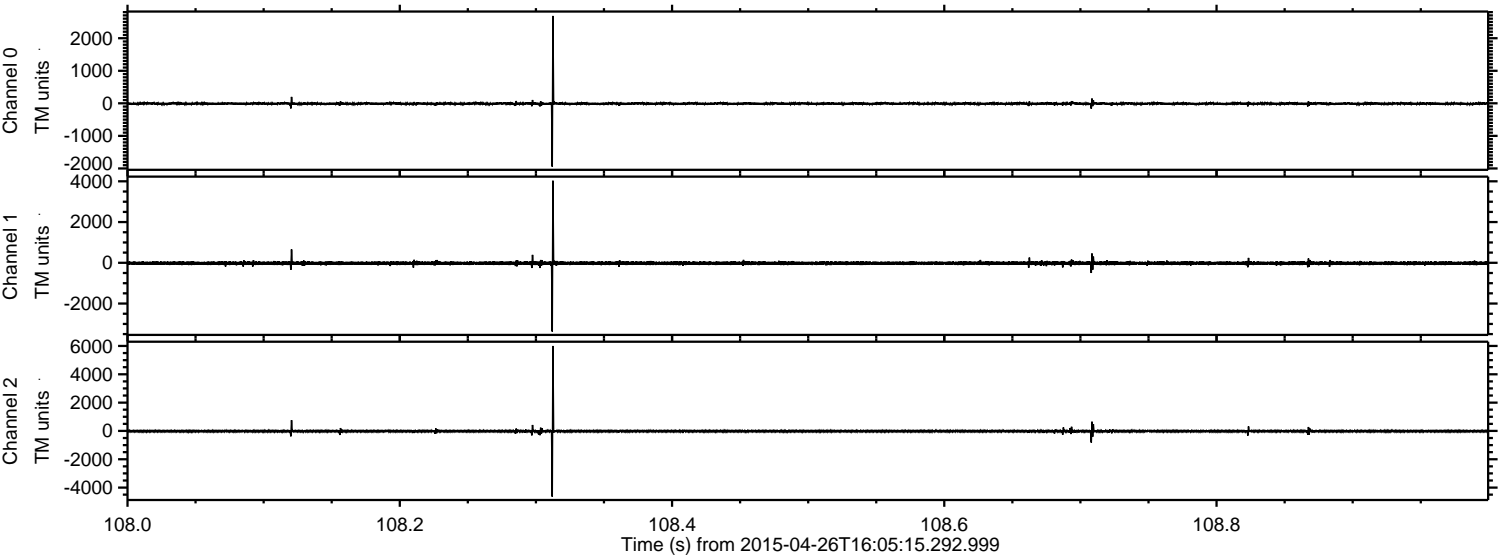

Channel 0
mn: -1945
mx: 2685
 μ : -9.3
 σ : 21.4

Channel 1
mn: -3371
mx: 4030
 μ : -19.3
 σ : 50.0

Channel 2
mn: -4645
mx: 6000
 μ : -21.3
 σ : 54.7

Processed Sun Apr 26 18:13:01 2015 by ELM ver.2012-10-06 from 001__elm20150426_160514__dat00.bin

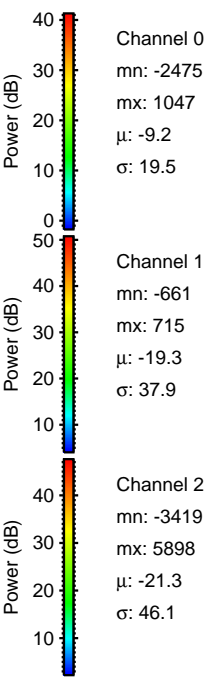
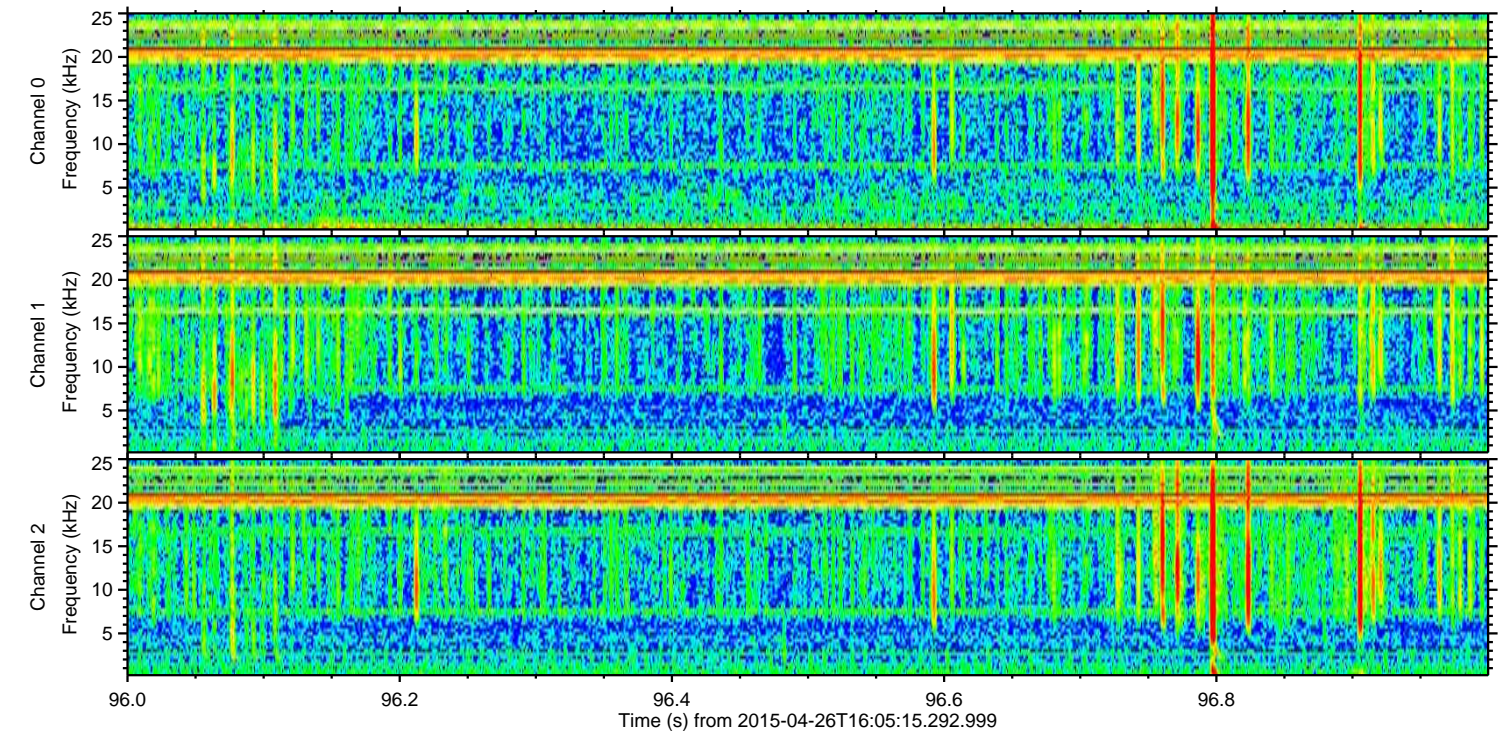
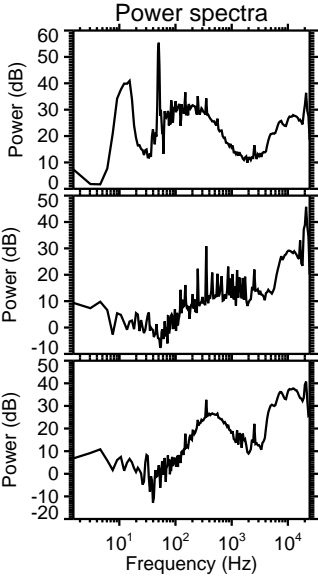
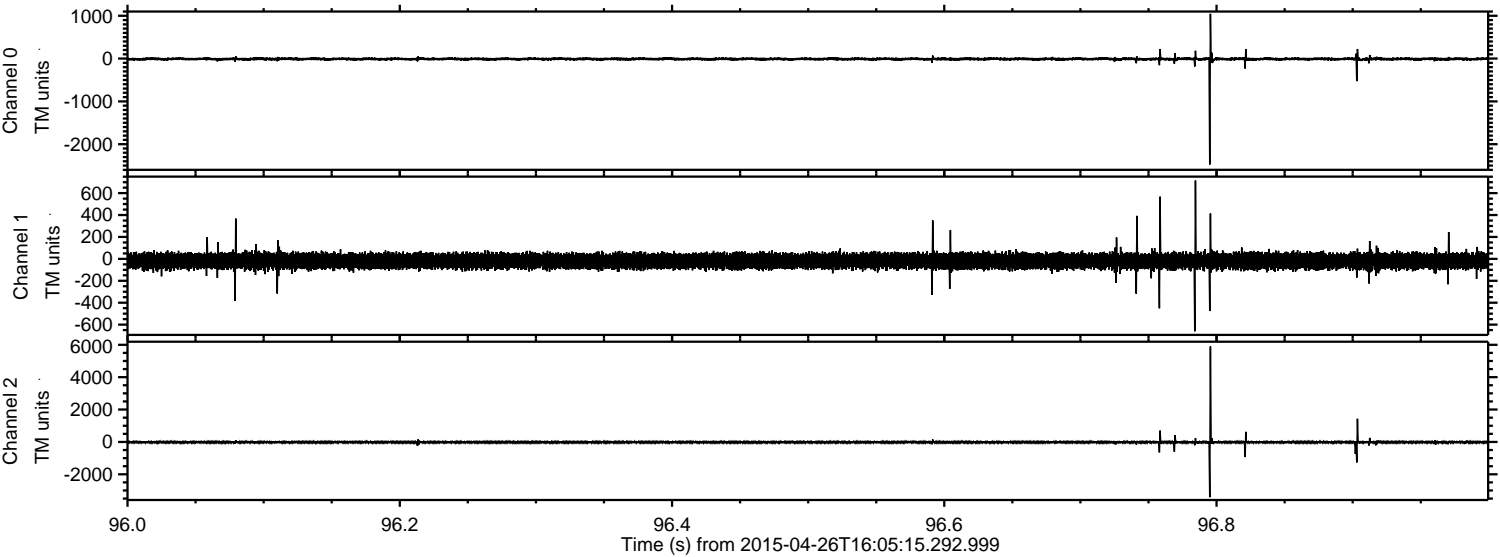

ELMAVAN 3D WAVEFORMS (Measured data sampled at 50 kHz) 49776 packets of 144 samples from 2015-04-26T16:05:15.292.999. Part 135/144

Processed Sun Apr 26 18:13:02 2015 by ELM ver.2012-10-06 from 001__elm20150426_160514__dat00.bin

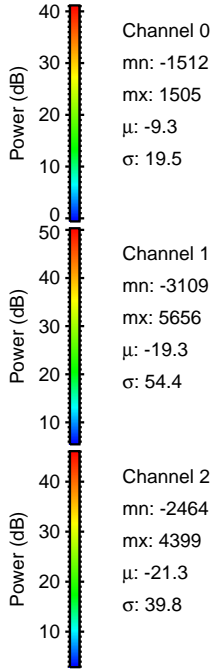
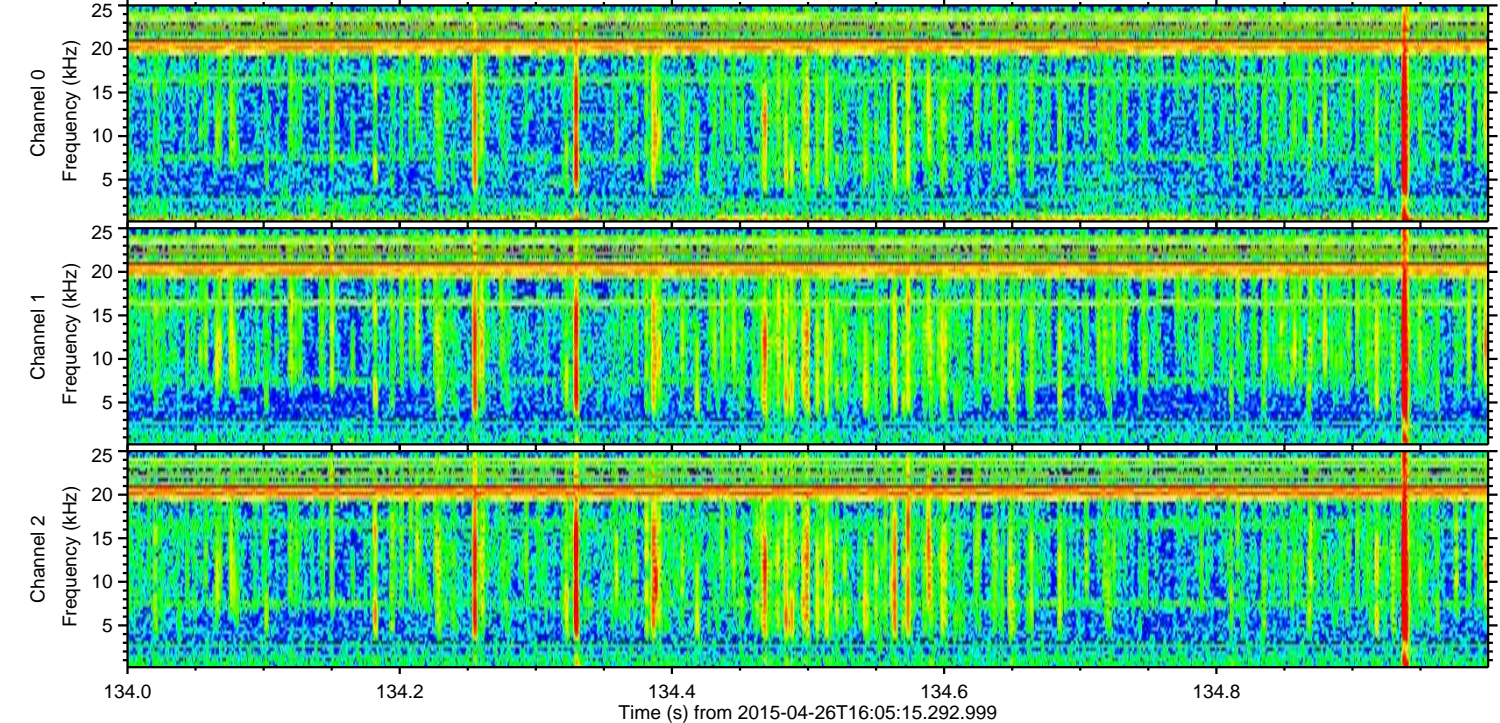
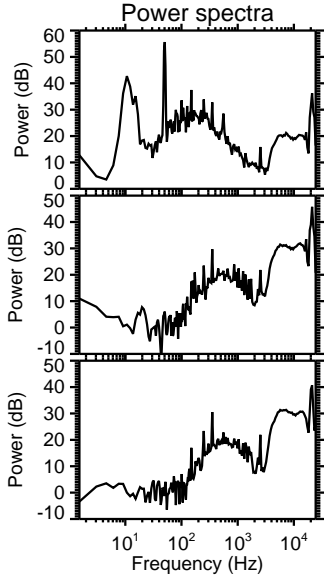
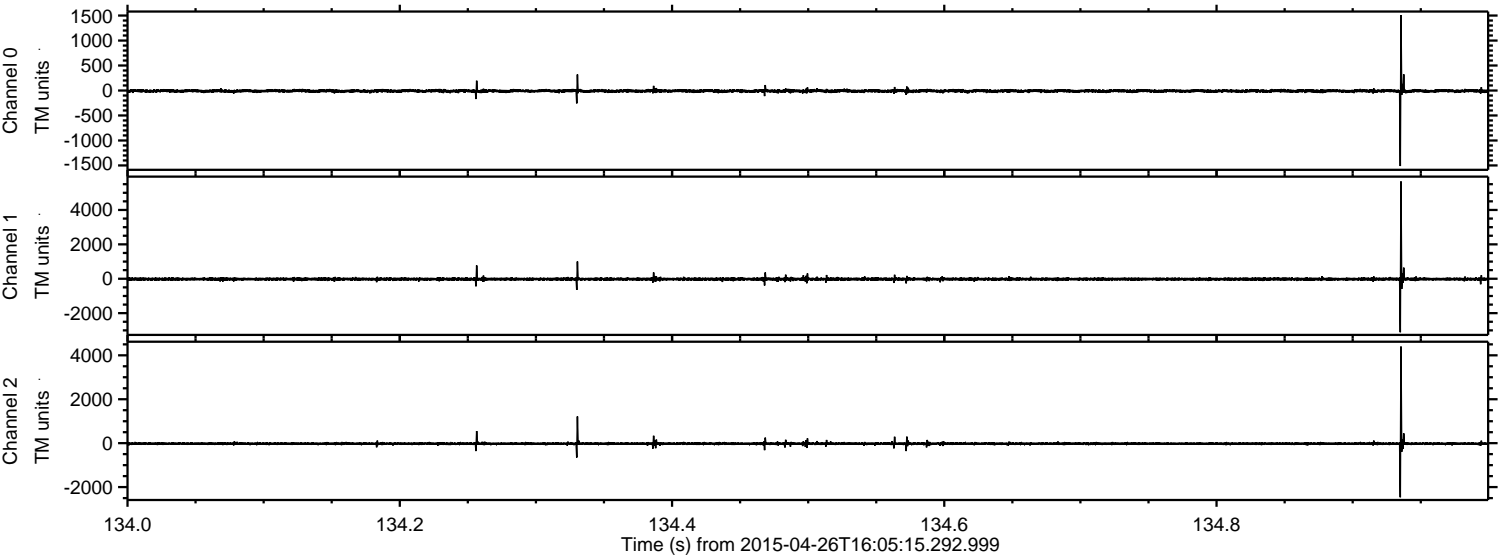

Processed Sun Apr 26 18:13:03 2015 by ELM ver.2012-10-06 from 001__elm20150426_160514__dat00.bin

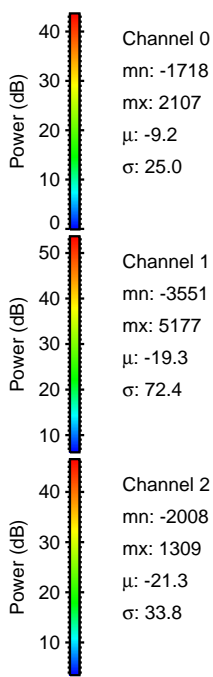
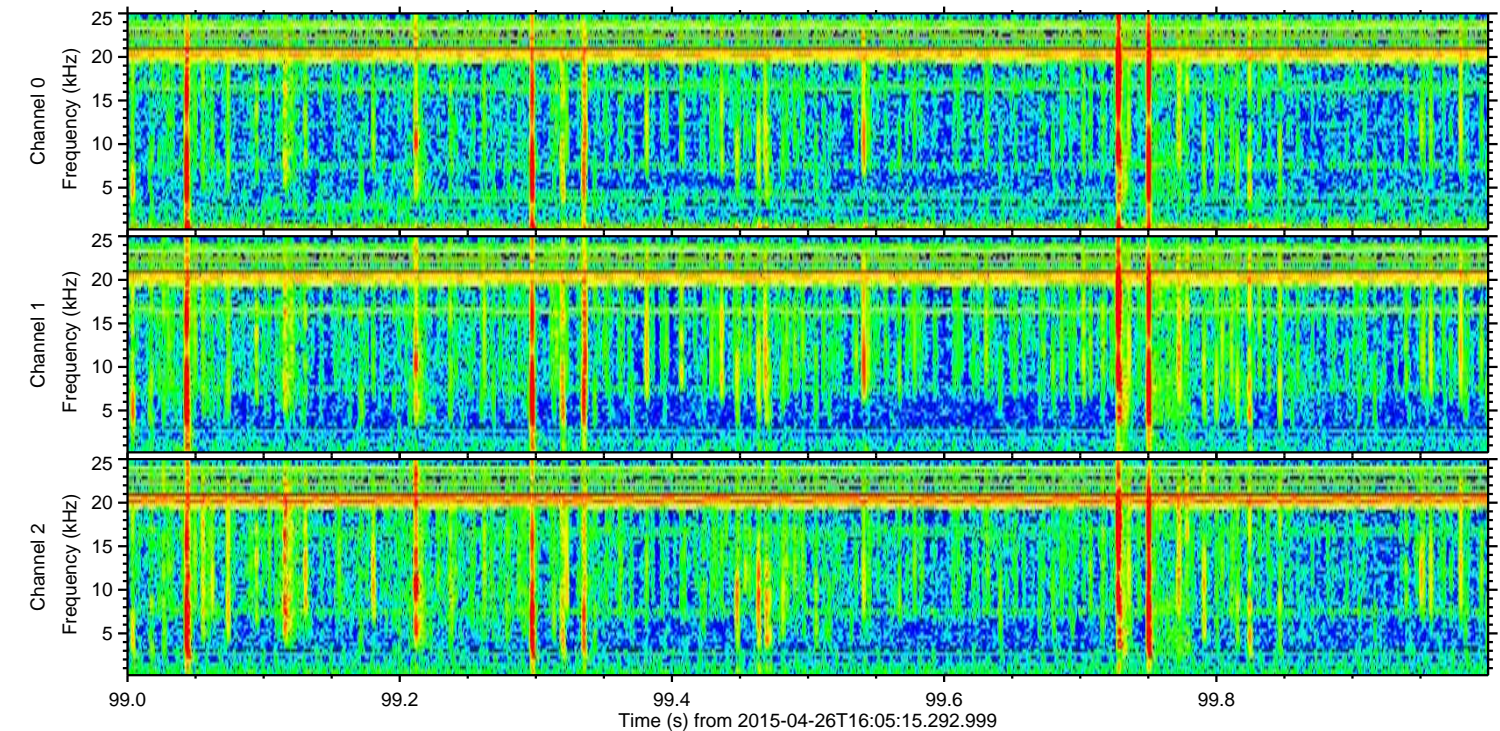
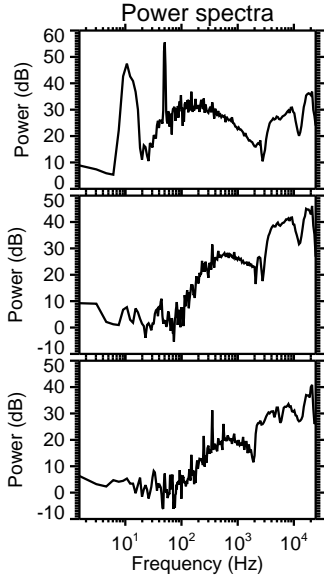
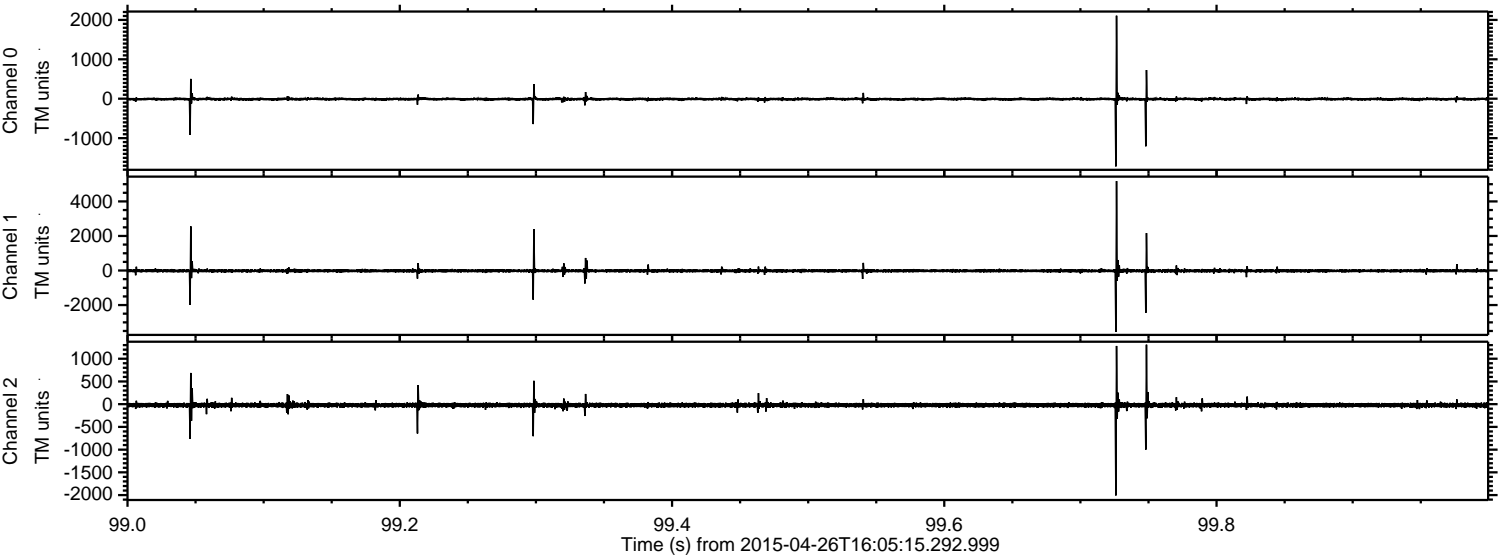

Channel 0
mn: -1718
mx: 2107
 μ : -9.2
 σ : 25.0

Channel 1
mn: -3551
mx: 5177
 μ : -19.3
 σ : 72.4

Channel 2
mn: -2008
mx: 1309
 μ : -21.3
 σ : 33.8

