

ELMAVAN 3D WAVEFORMS (Measured data sampled at 50 kHz) 49513 packets of 144 samples from 2015-04-26T15:25:14.090.000.

Processed Sun Apr 26 17:32:47 2015 by ELM ver.2012-10-06 from 001__elm20150426_152513__dat00.bin

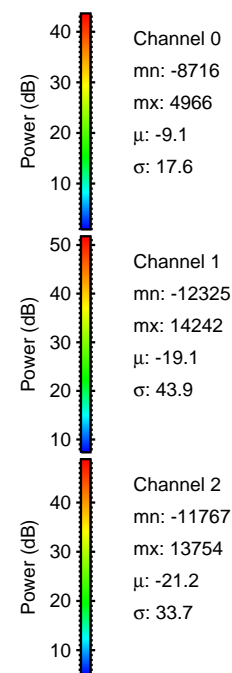
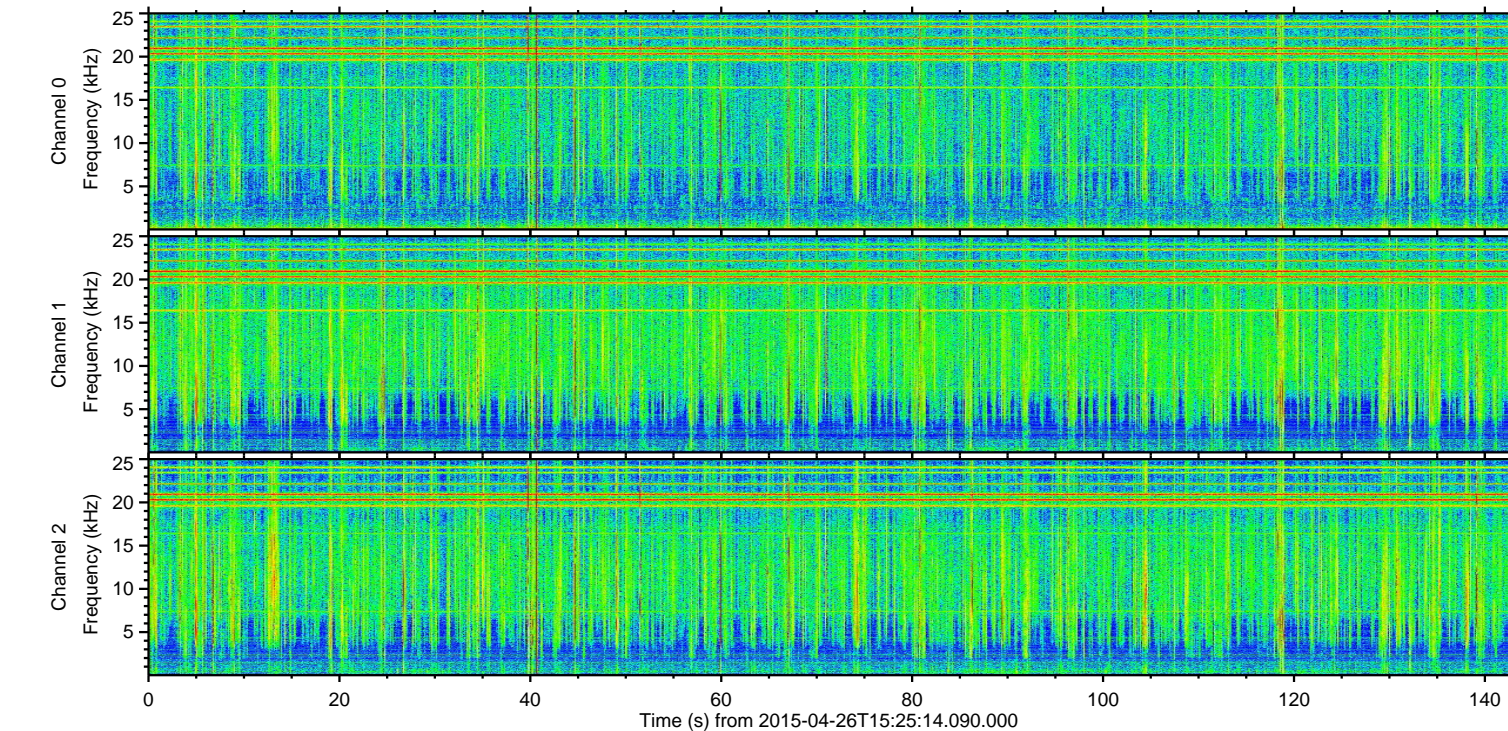
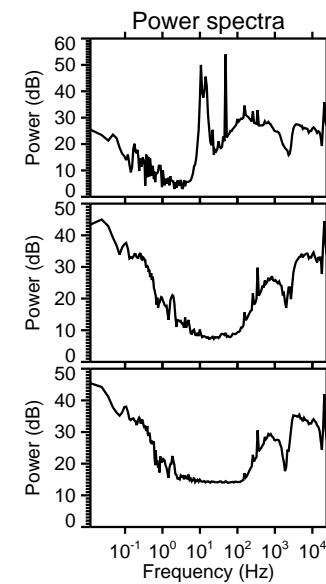
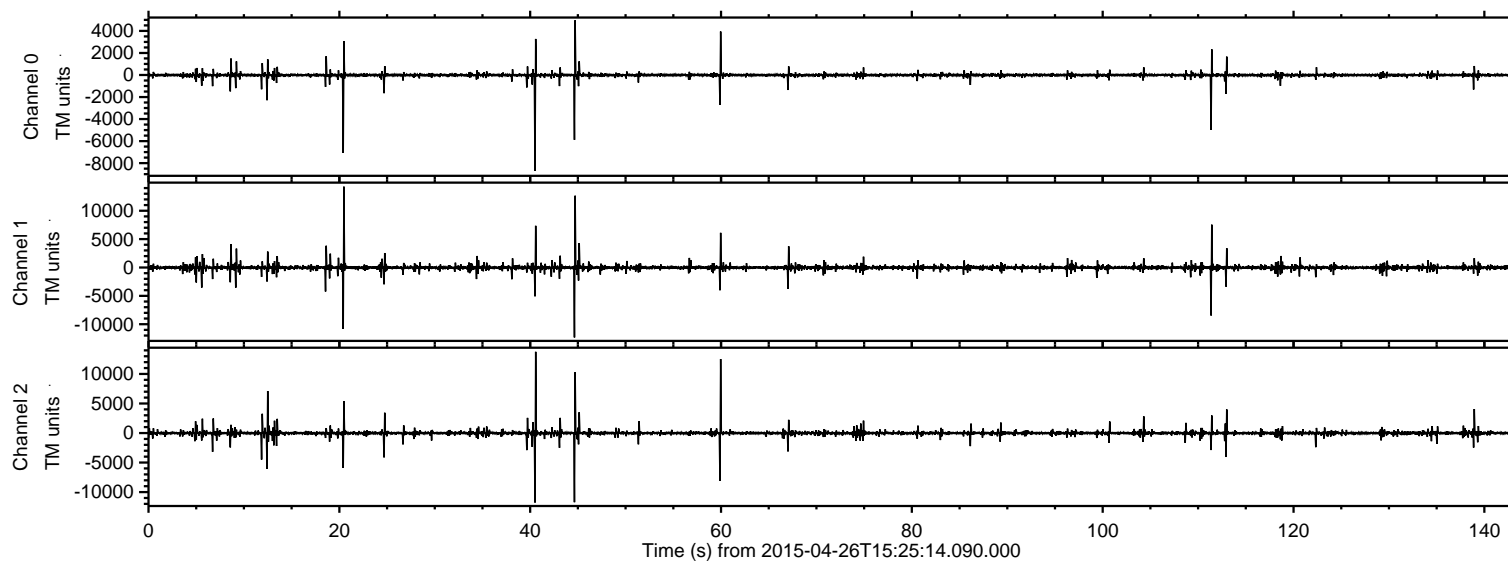

ELMAVAN 3D WAVEFORMS (Measured data sampled at 50 kHz) 49513 packets of 144 samples from 2015-04-26T15:25:14.090.000. Part 21/143

Processed Sun Apr 26 17:33:02 2015 by ELM ver.2012-10-06 from 001__elm20150426_152513__dat00.bin

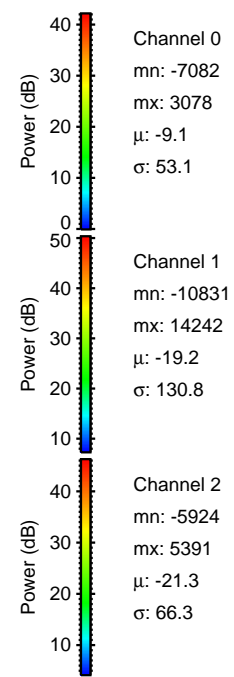
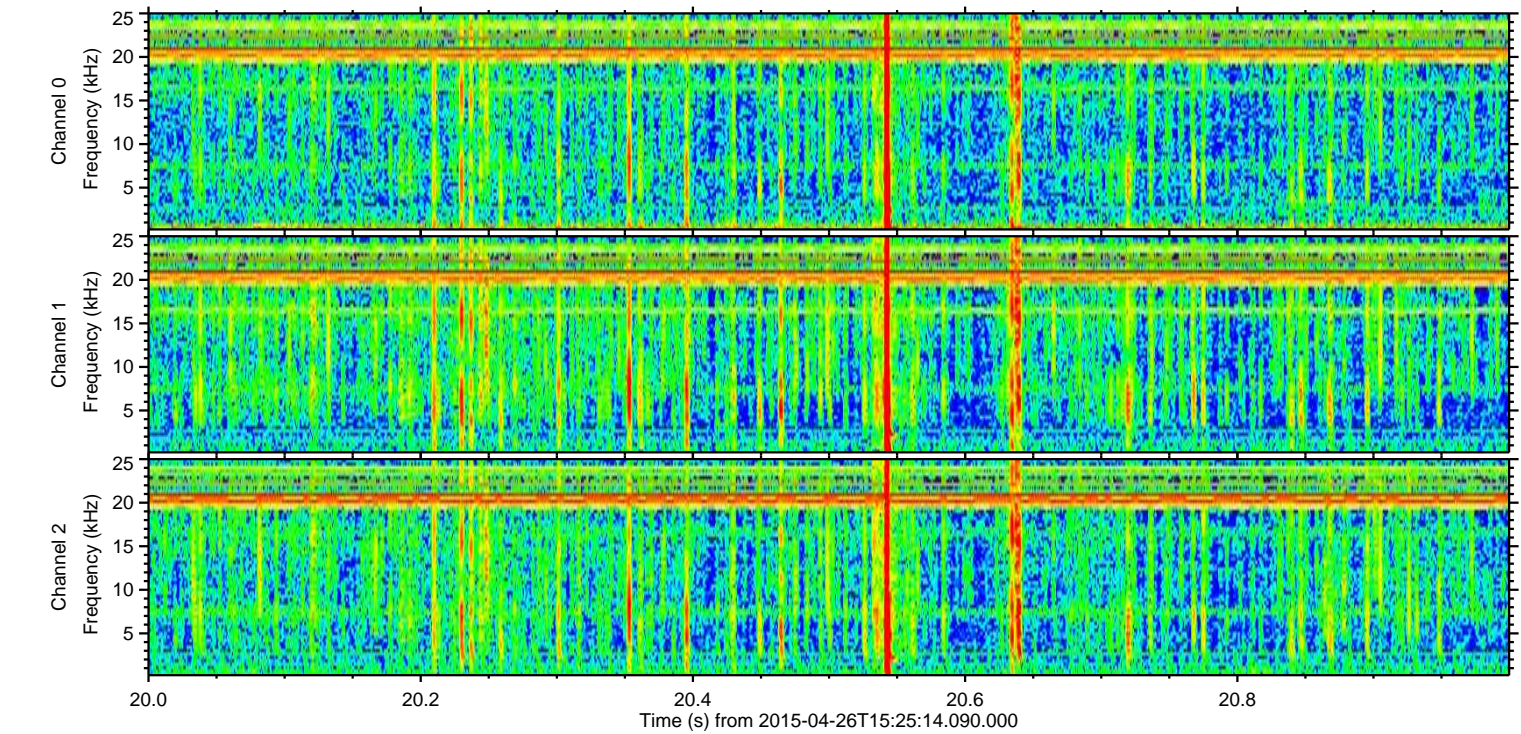
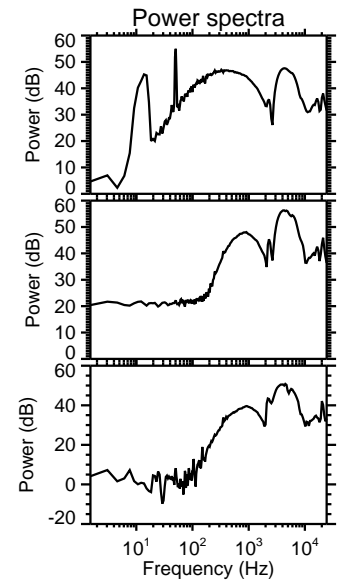
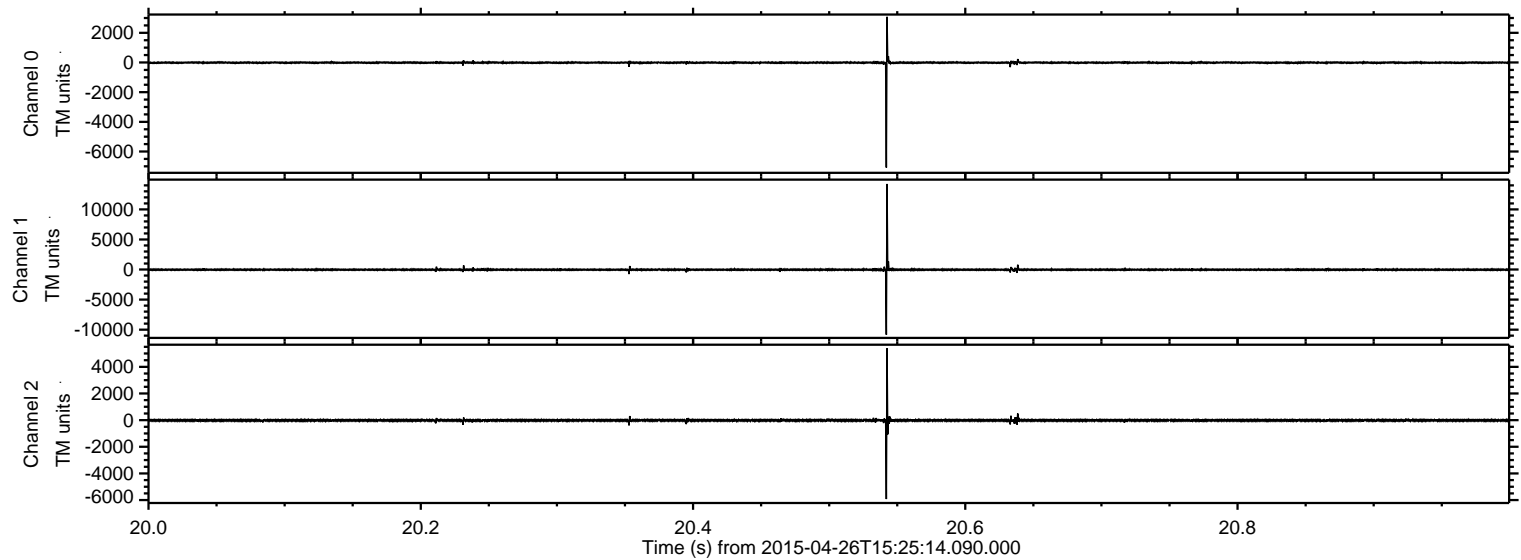

Processed Sun Apr 26 17:33:03 2015 by ELM ver.2012-10-06 from 001__elm20150426_152513__dat00.bin

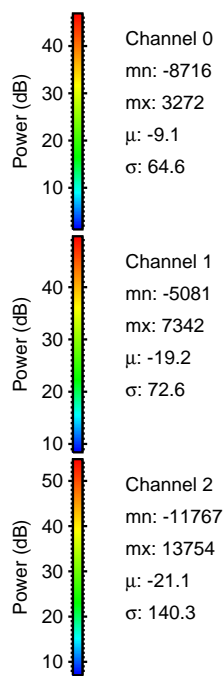
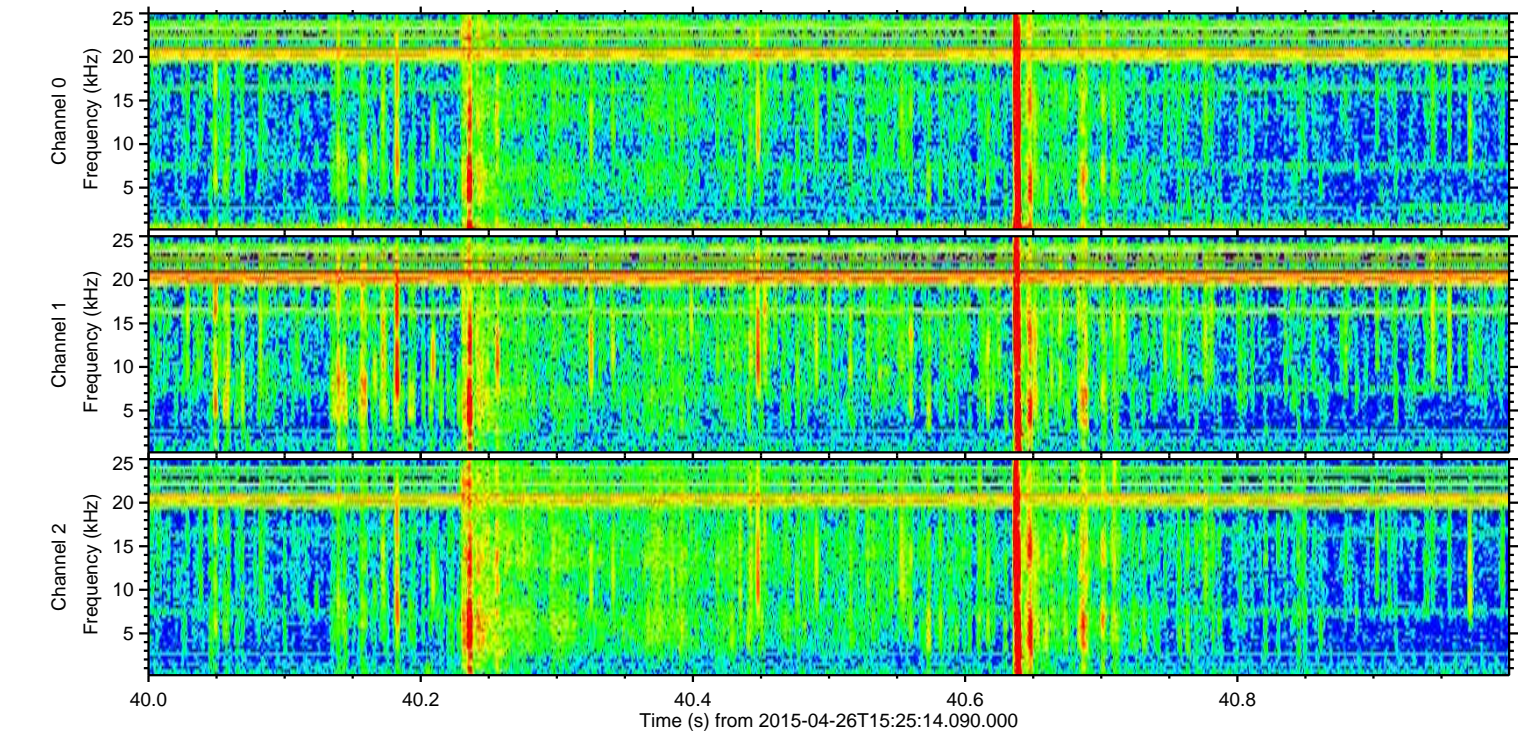
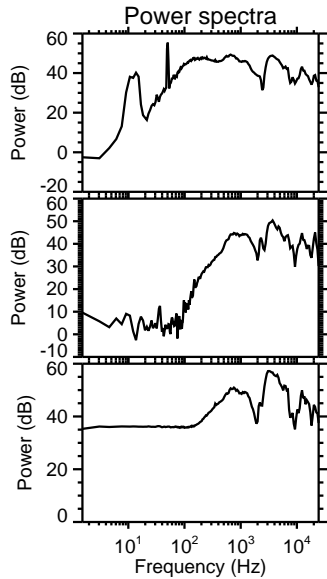
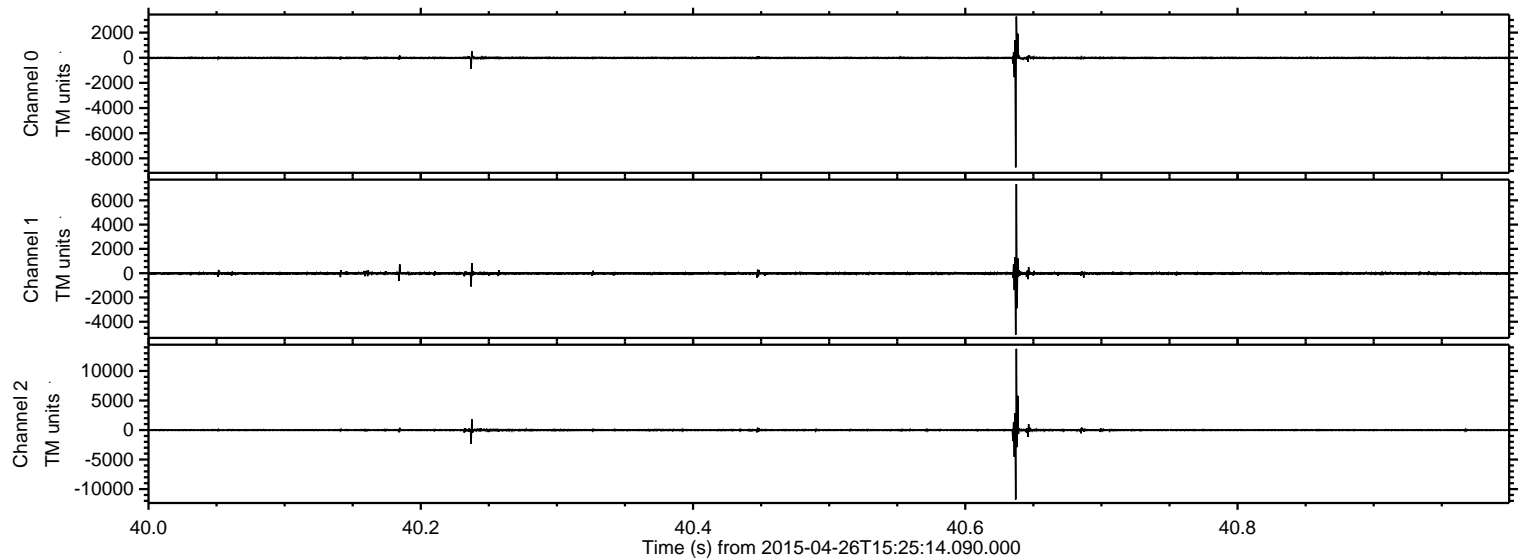

Processed Sun Apr 26 17:33:04 2015 by ELM ver.2012-10-06 from 001__elm20150426_152513__dat00.bin

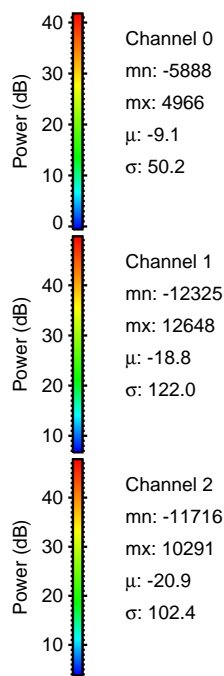
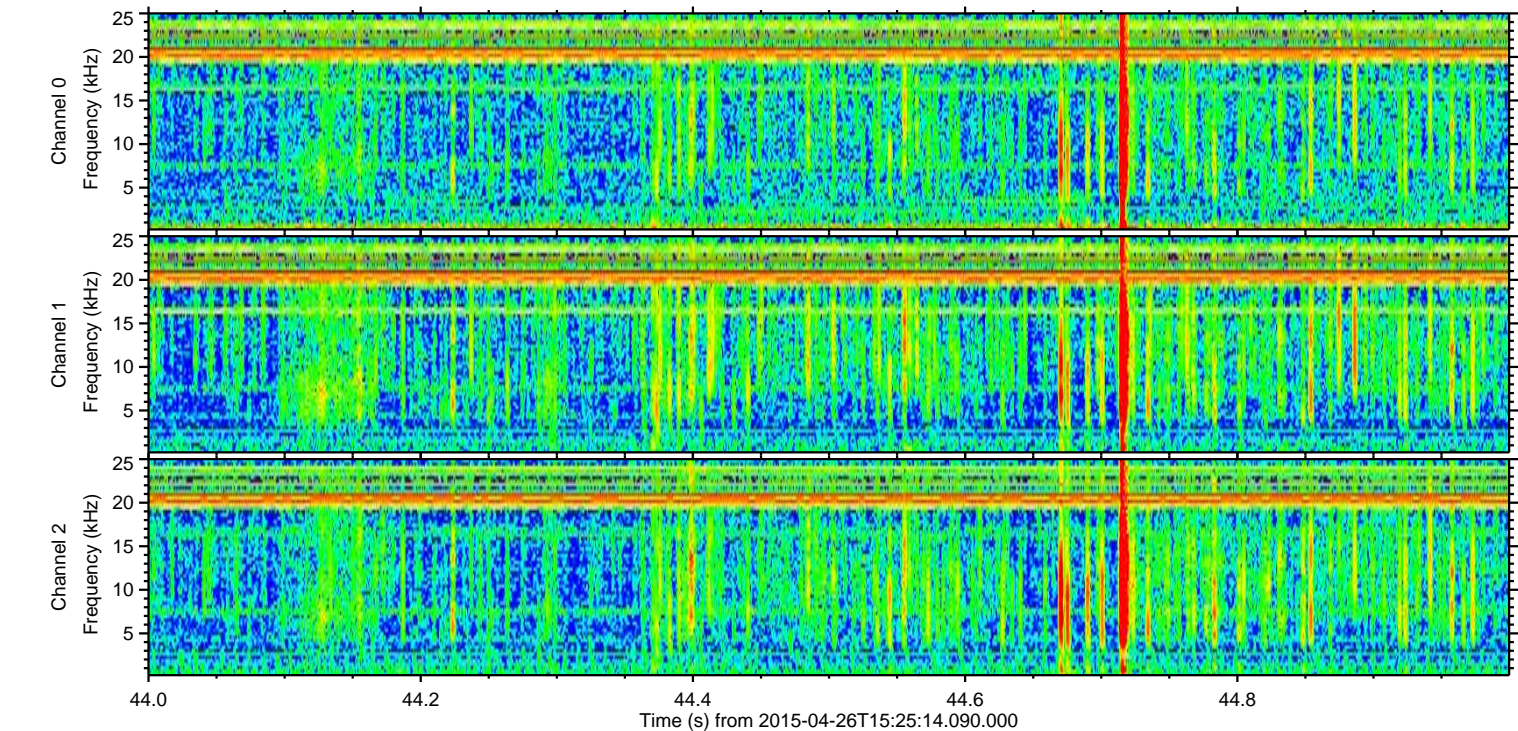
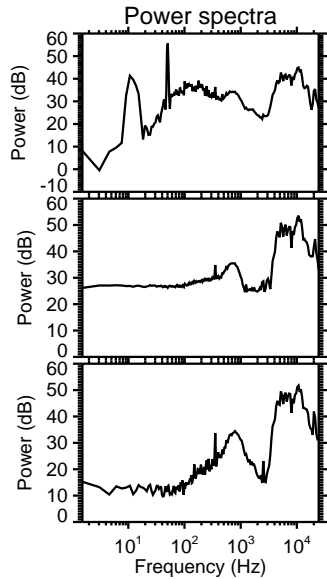
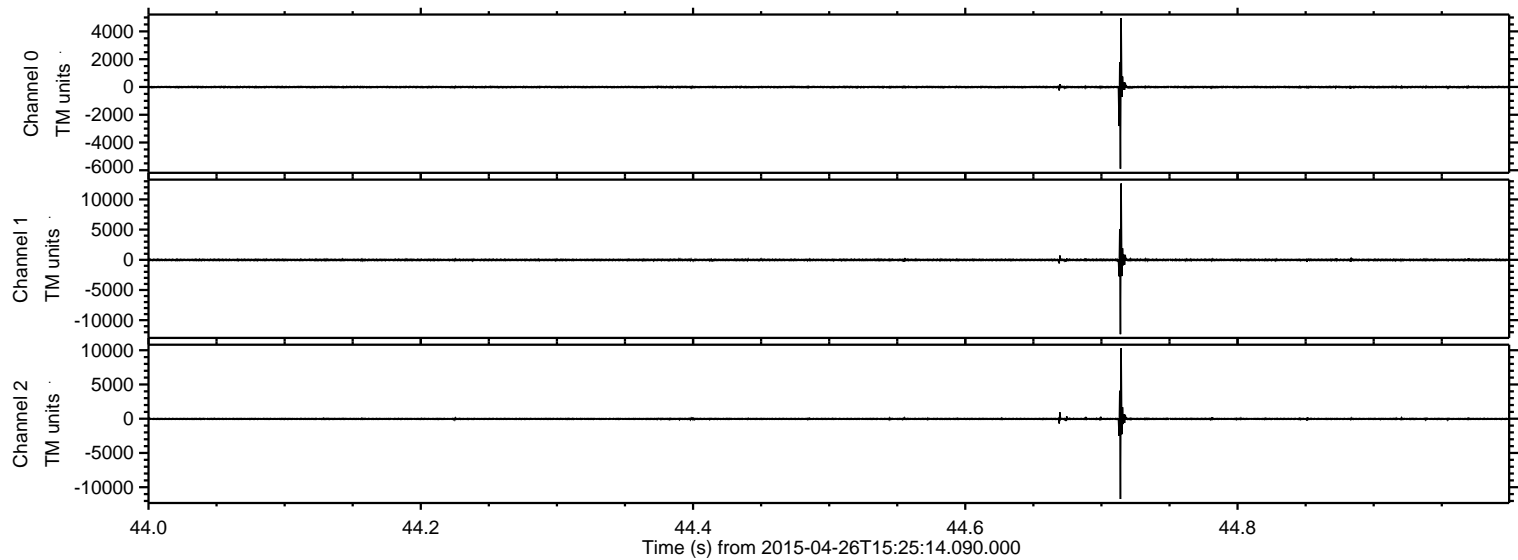

Processed Sun Apr 26 17:33:05 2015 by ELM ver.2012-10-06 from 001__elm20150426_152513__dat00.bin

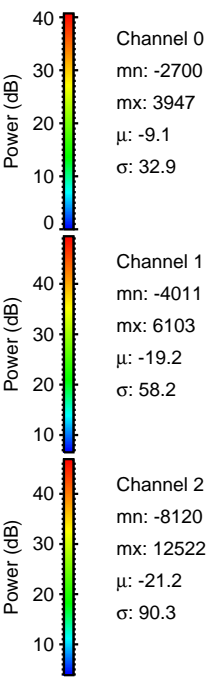
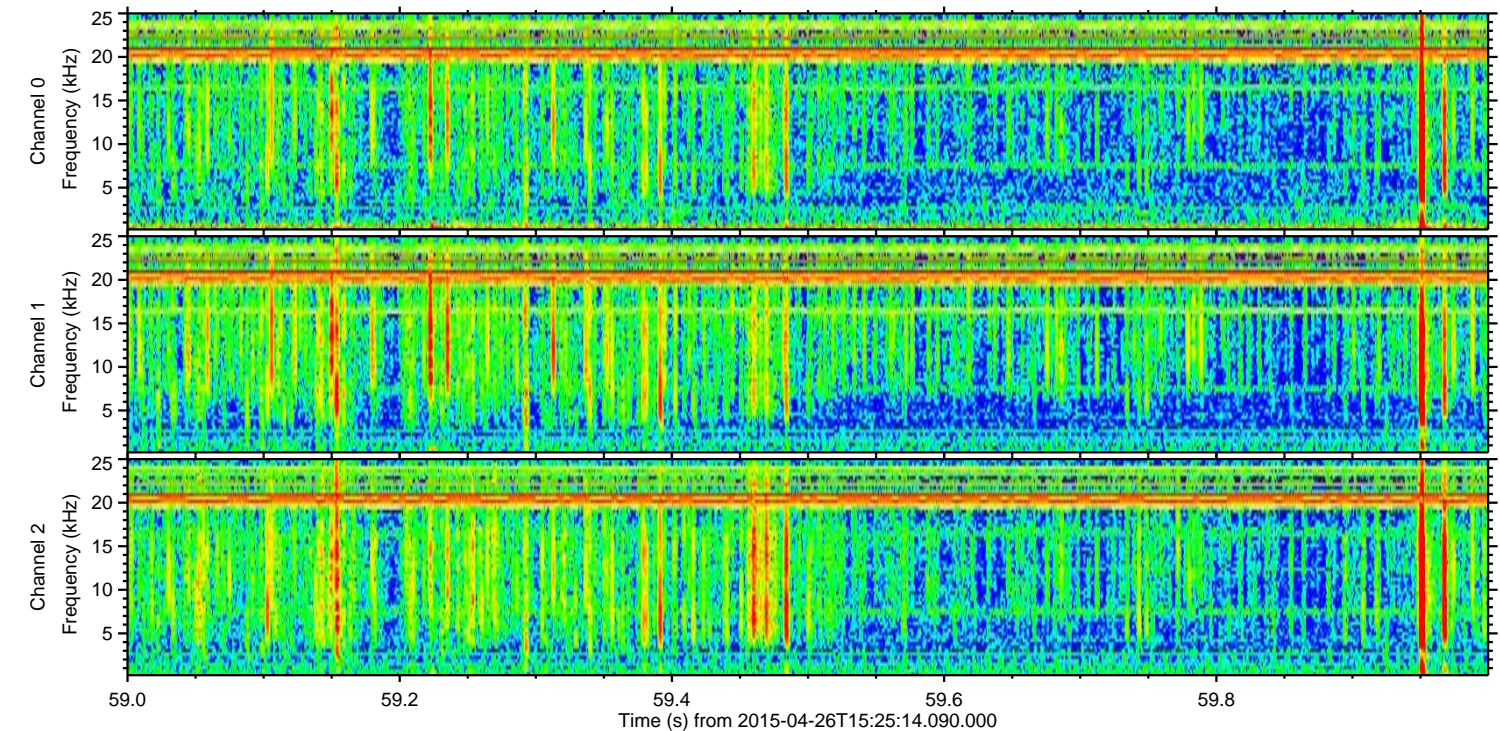
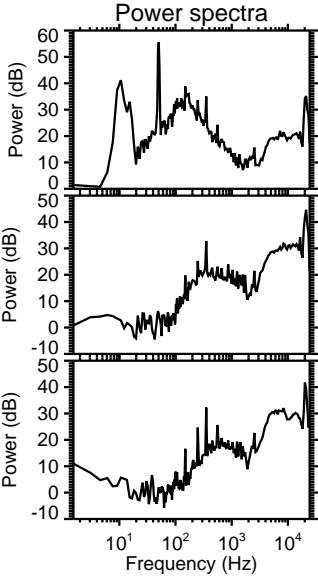
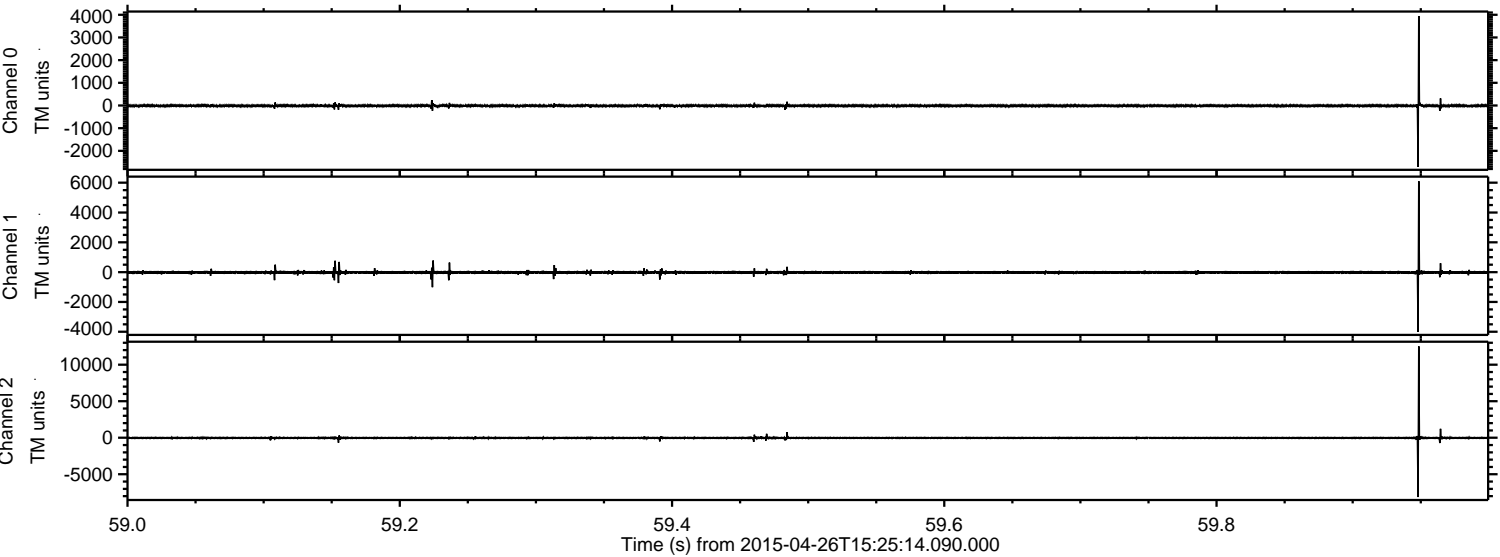

ELMAVAN 3D WAVEFORMS (Measured data sampled at 50 kHz) 49513 packets of 144 samples from 2015-04-26T15:25:14.090.000. Part 112/143

Processed Sun Apr 26 17:33:07 2015 by ELM ver.2012-10-06 from 001__elm20150426_152513__dat00.bin

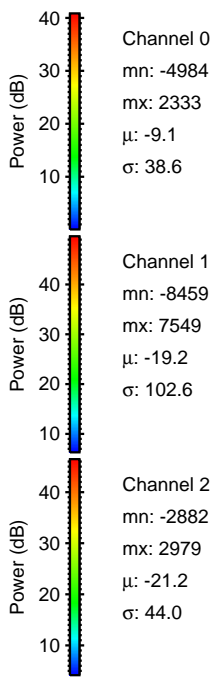
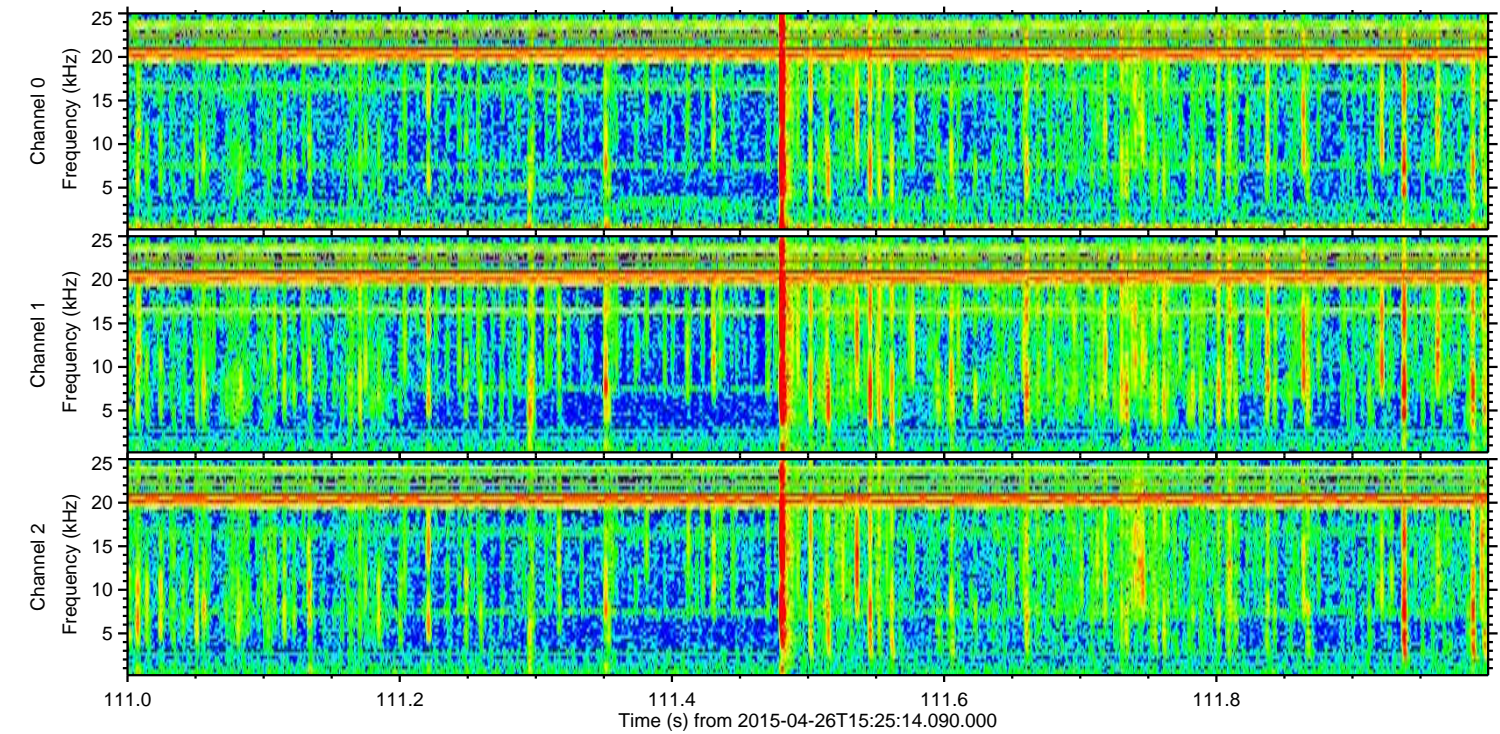
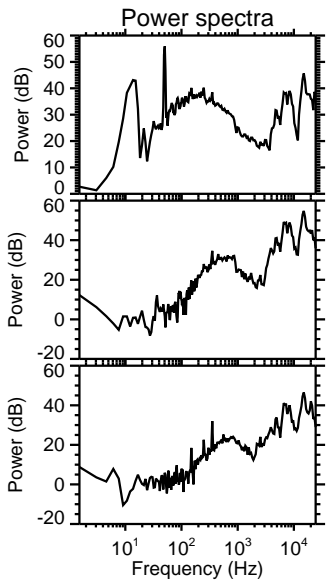
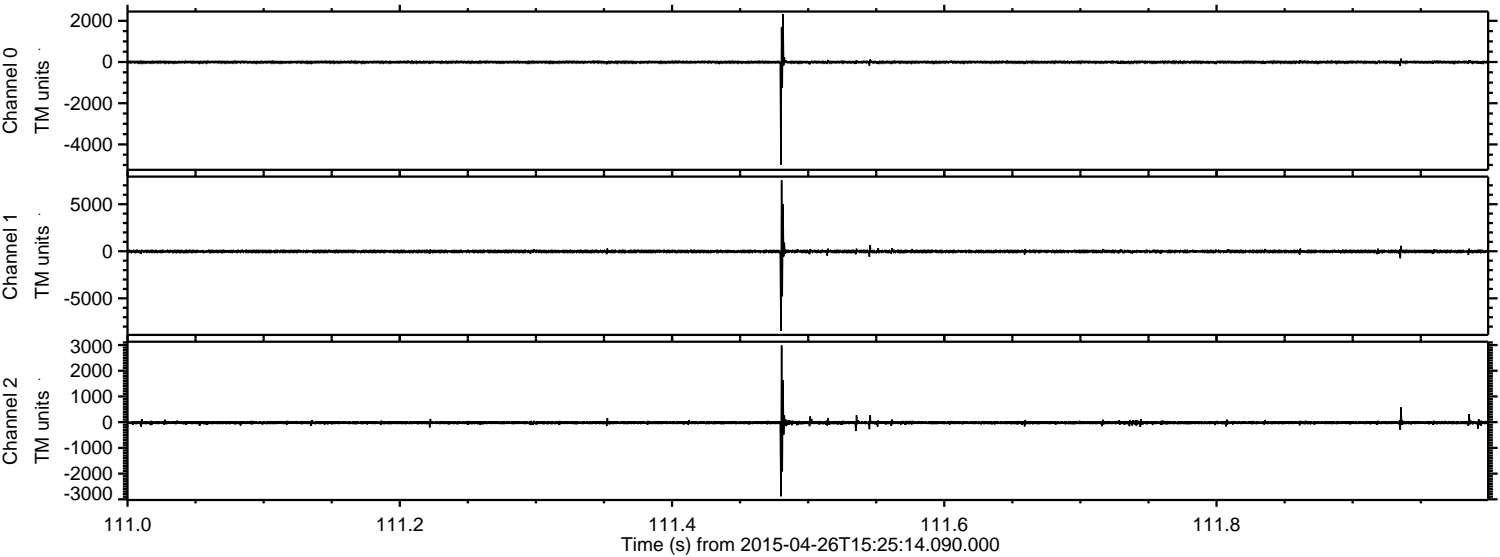

Processed Sun Apr 26 17:33:08 2015 by ELM ver.2012-10-06 from 001__elm20150426_152513__dat00.bin

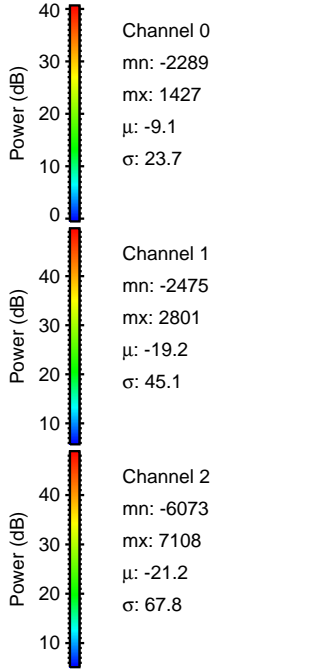
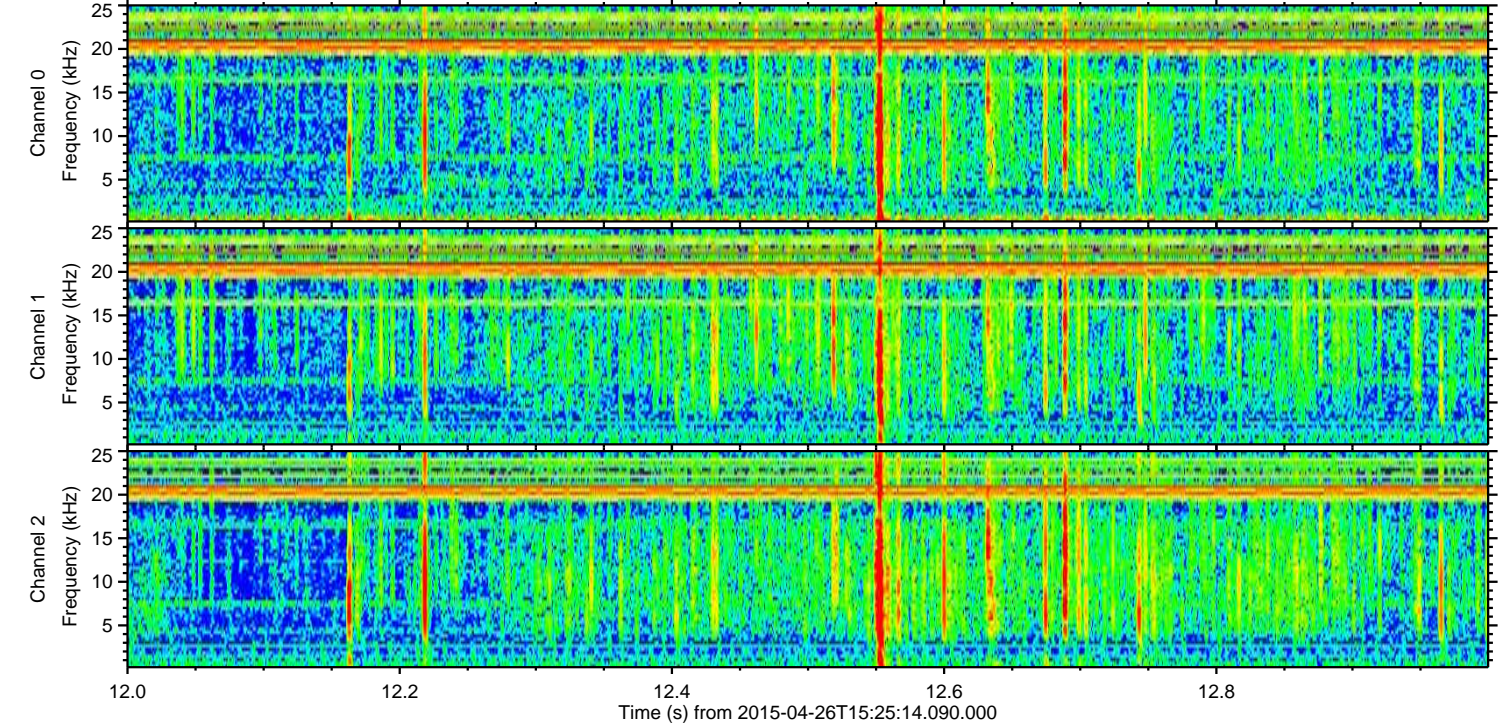
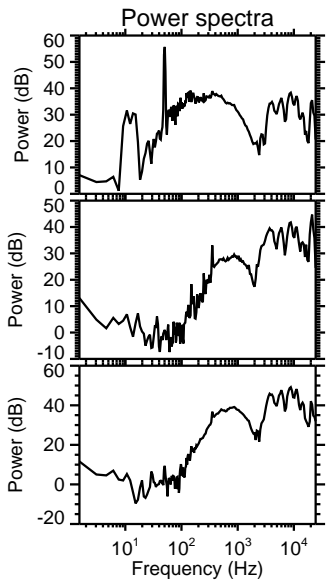
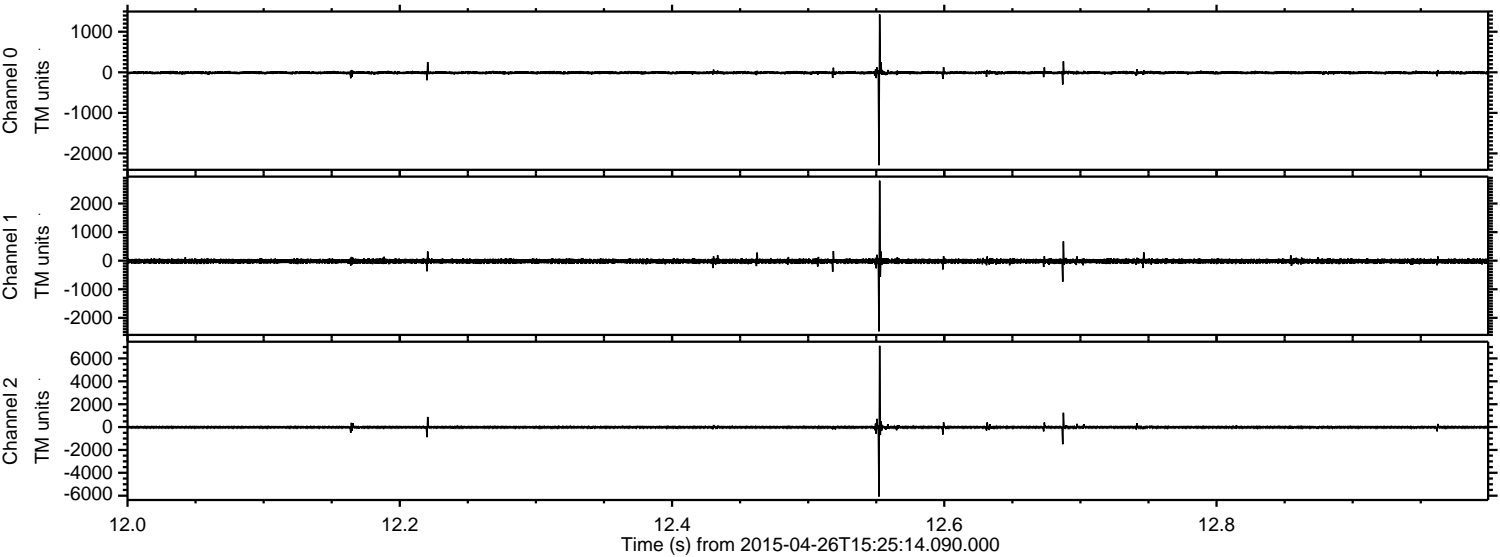

ELMAVAN 3D WAVEFORMS (Measured data sampled at 50 kHz) 49513 packets of 144 samples from 2015-04-26T15:25:14.090.000. Part 12/143

Processed Sun Apr 26 17:33:09 2015 by ELM ver.2012-10-06 from 001__elm20150426_152513__dat00.bin

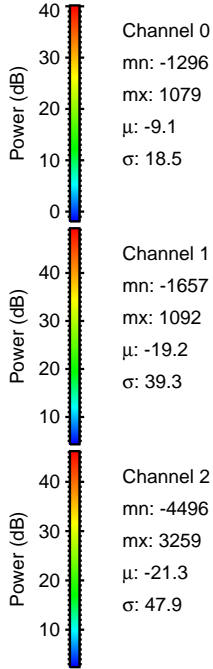
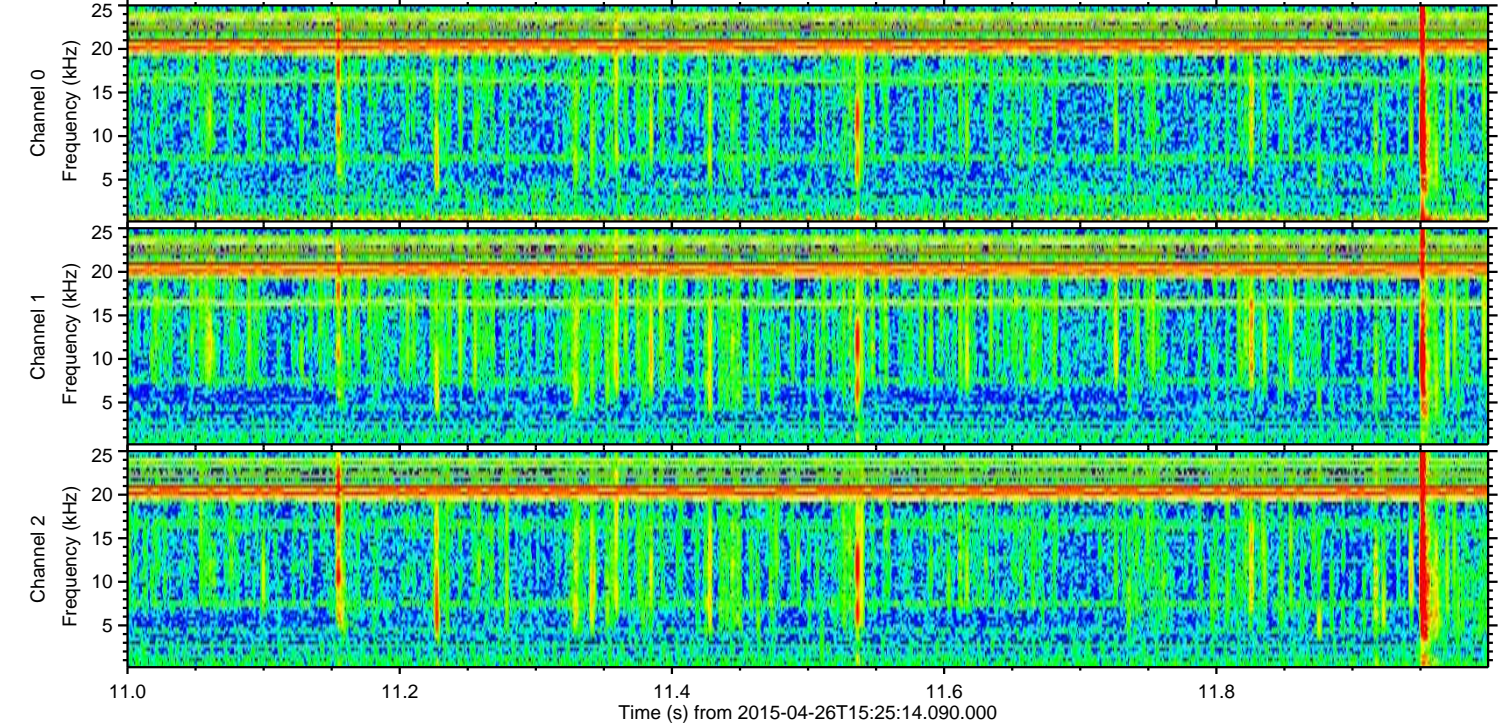
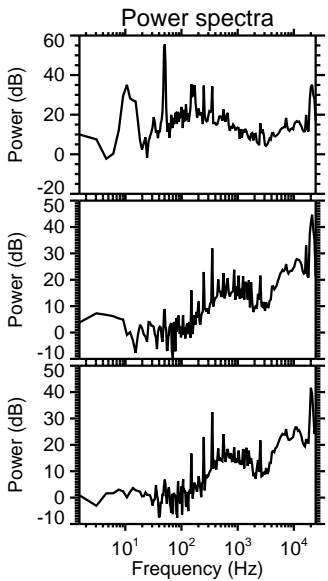
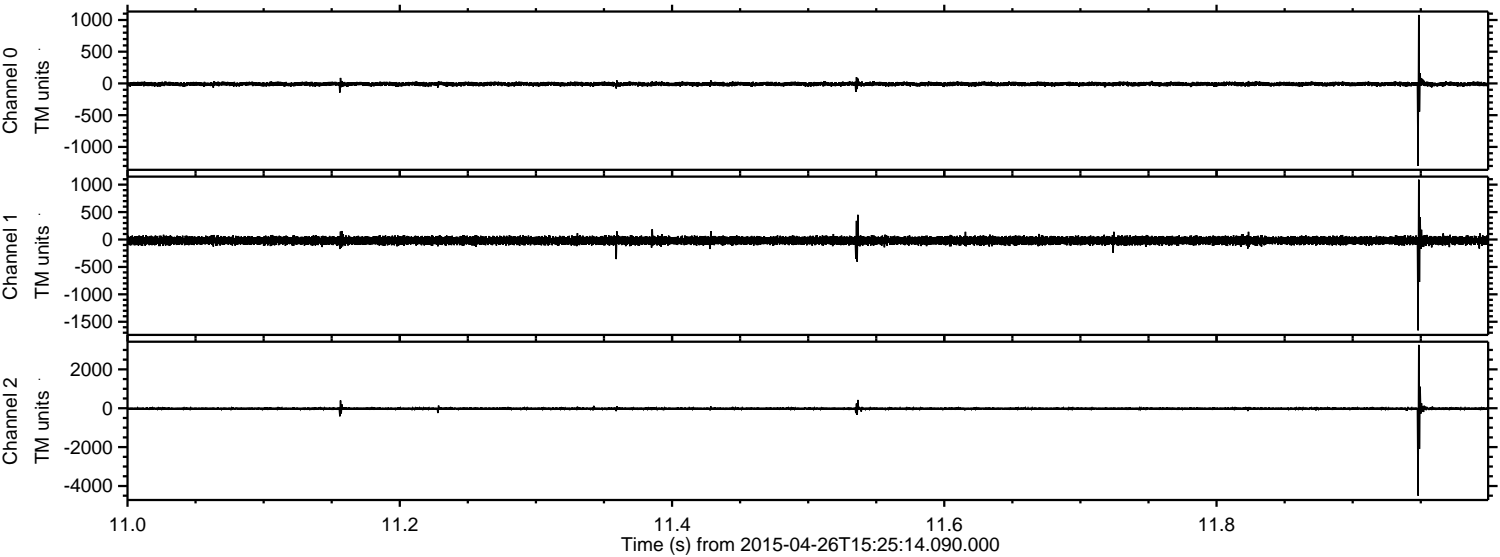

Processed Sun Apr 26 17:33:10 2015 by ELM ver.2012-10-06 from 001__elm20150426_152513__dat00.bin

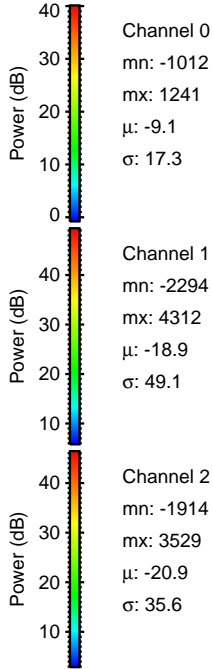
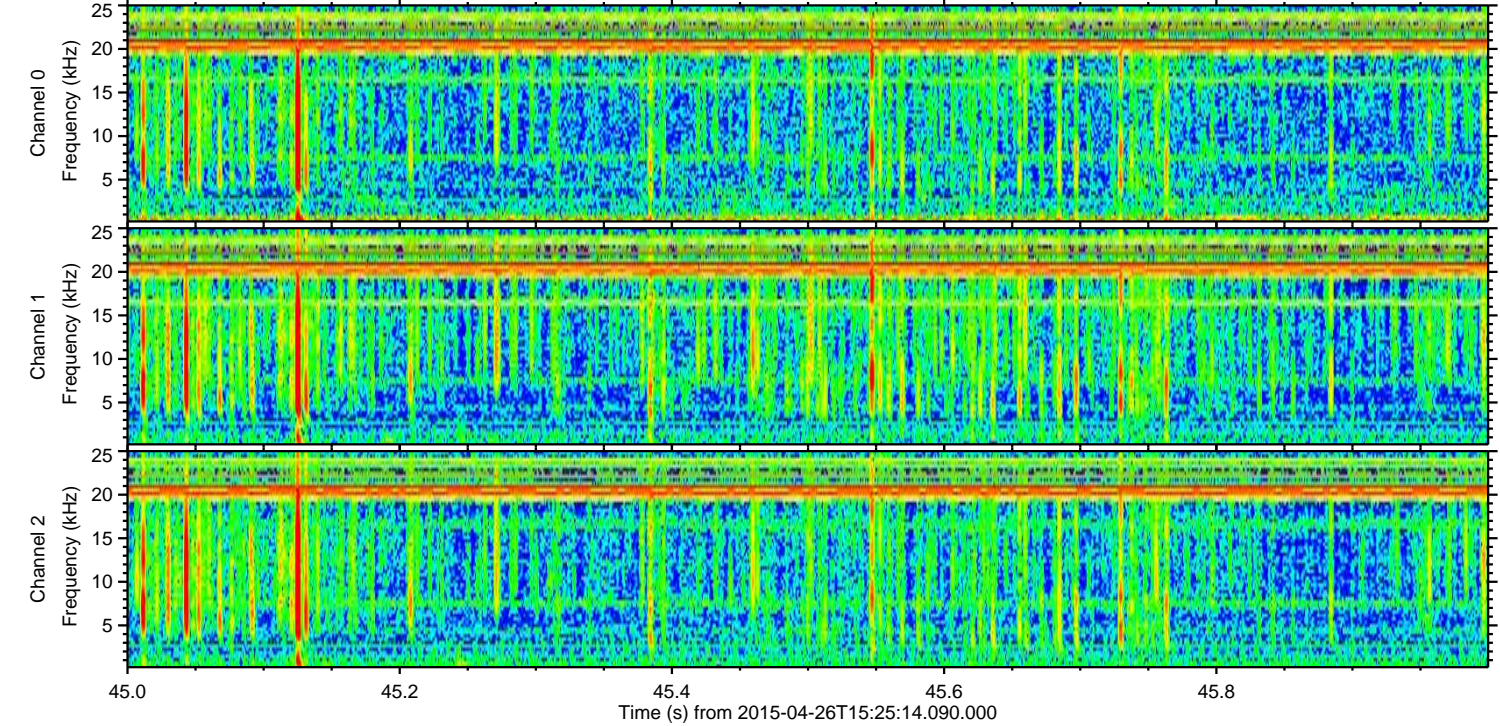
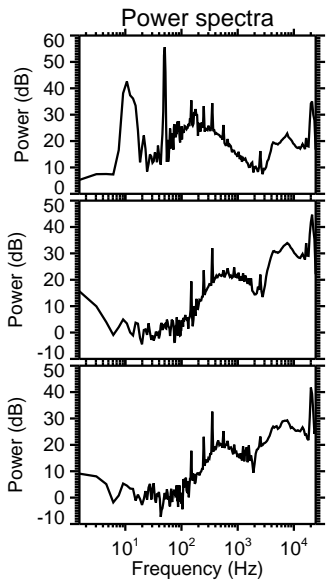
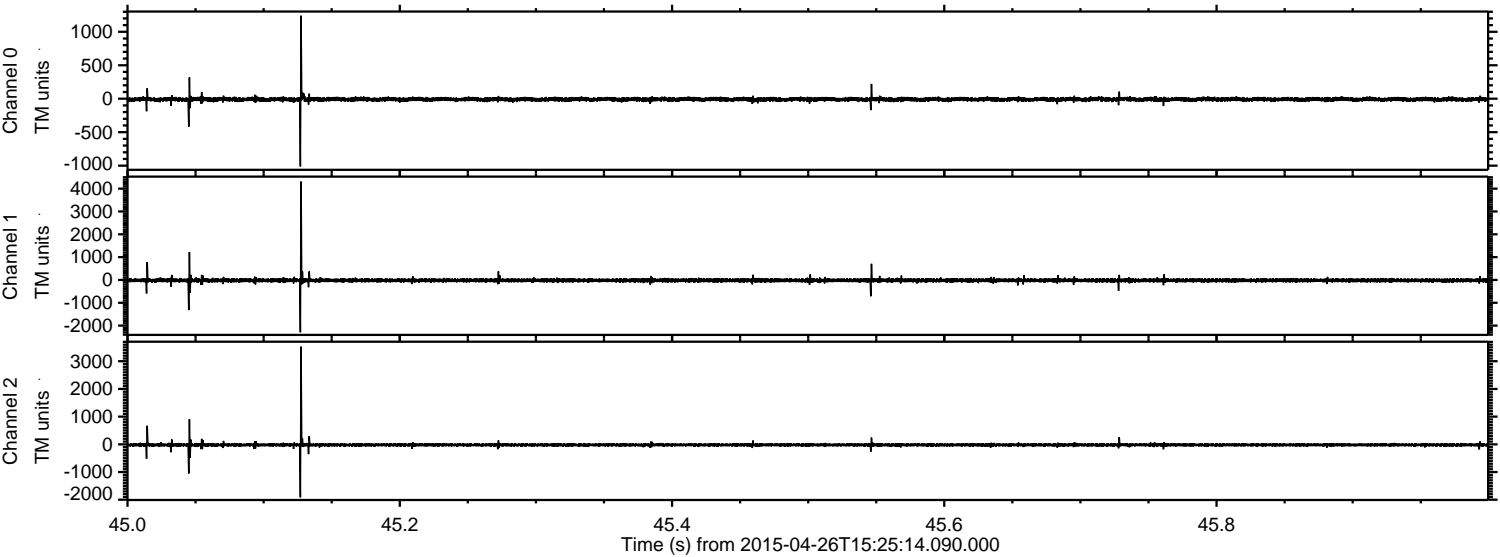

Channel 0
mn: -1012
mx: 1241
 μ : -9.1
 σ : 17.3

Channel 1
mn: -2294
mx: 4312
 μ : -18.9
 σ : 49.1

Channel 2
mn: -1914
mx: 3529
 μ : -20.9
 σ : 35.6

Processed Sun Apr 26 17:33:11 2015 by ELM ver.2012-10-06 from 001__elm20150426_152513__dat00.bin

