

# ELMAVAN 3D WAVEFORMS (Measured data sampled at 50 kHz) 49770 packets of 144 samples from 2015-04-26T14:00:11.544.000.

Processed Sun Apr 26 16:07:41 2015 by ELM ver.2012-10-06 from 001\_\_elm20150426\_140010\_\_dat00.bin

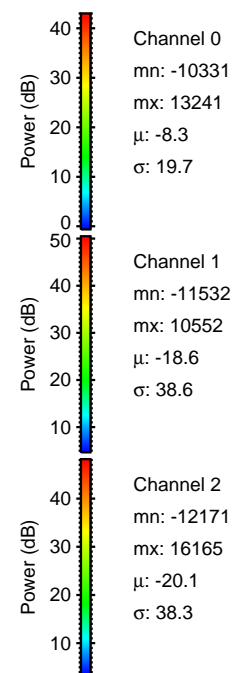

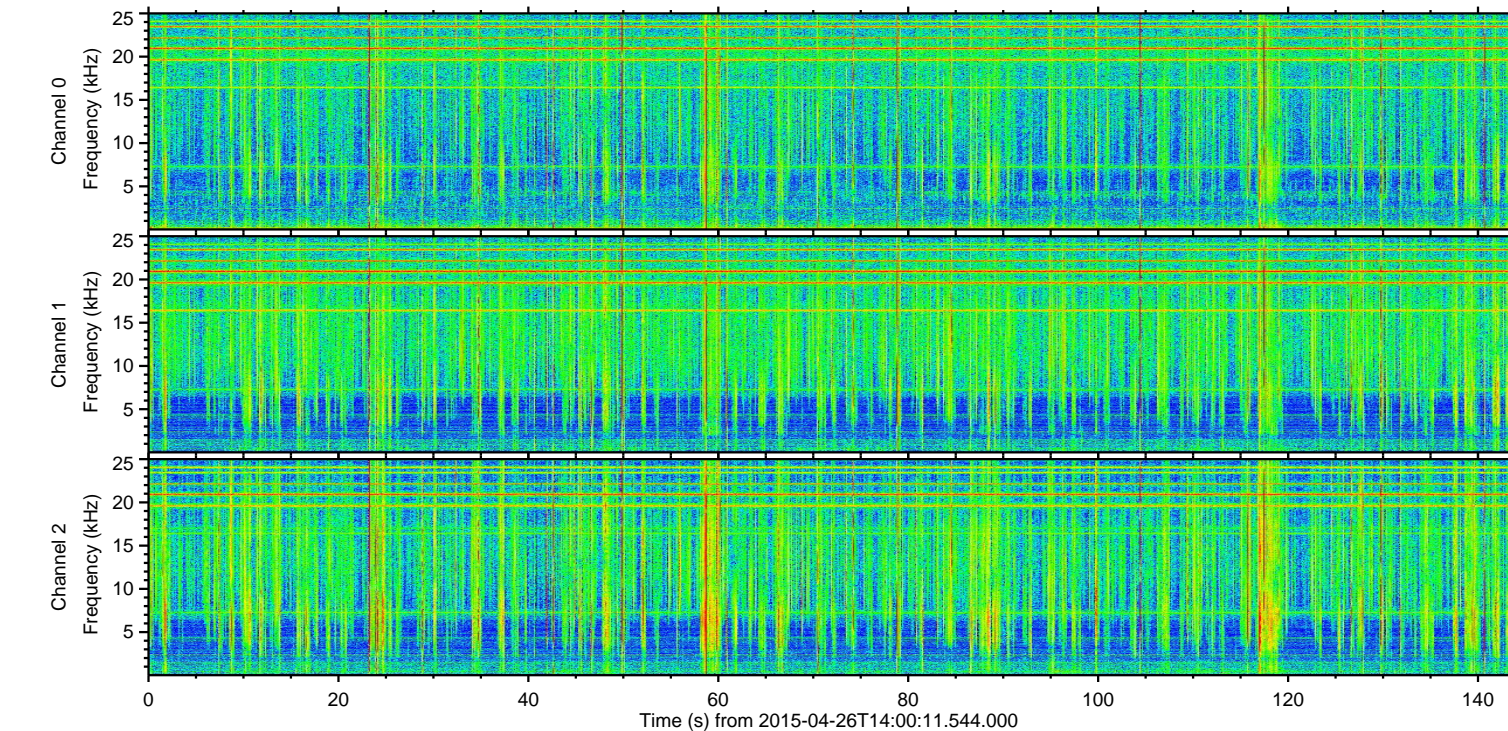
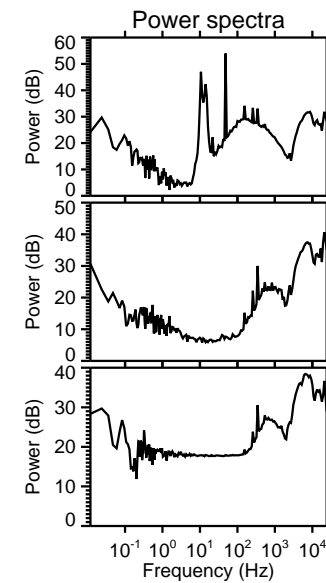
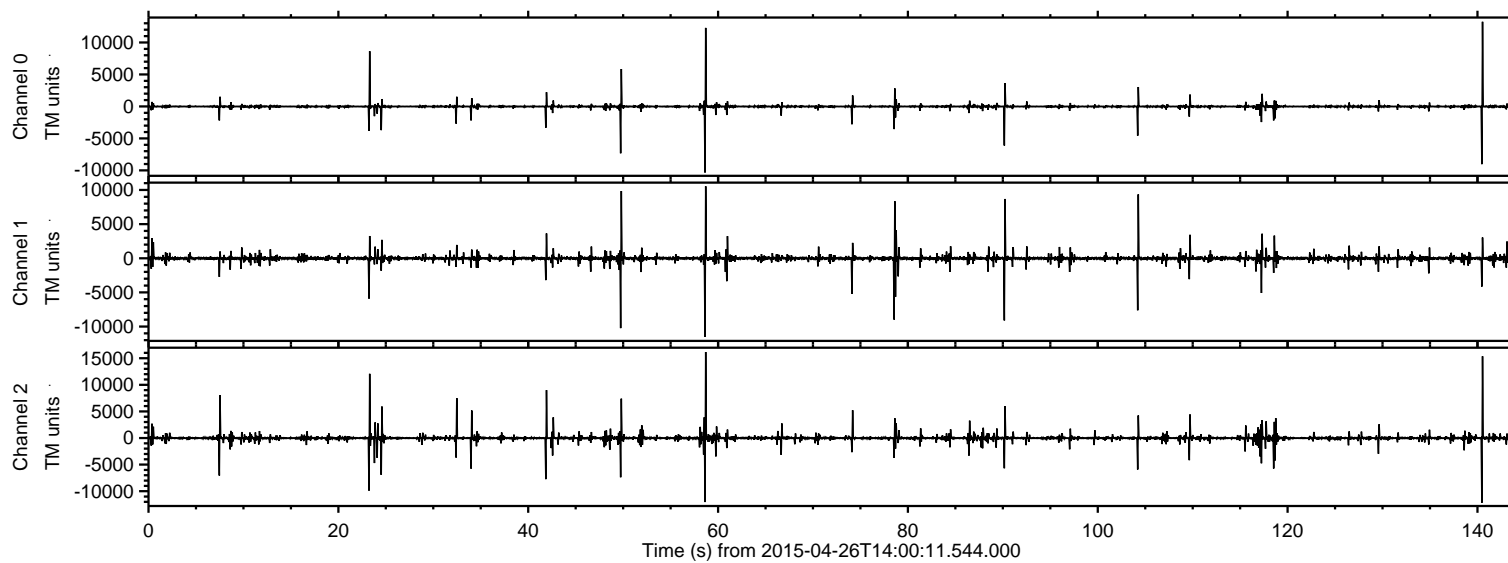

Processed Sun Apr 26 16:07:52 2015 by ELM ver.2012-10-06 from 001\_\_elm20150426\_140010\_\_dat00.bin

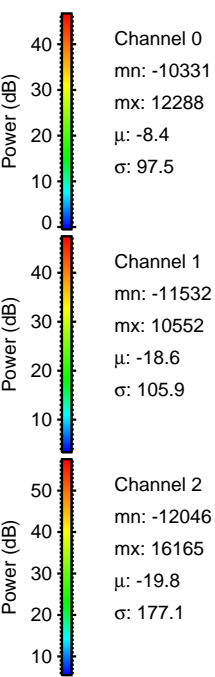
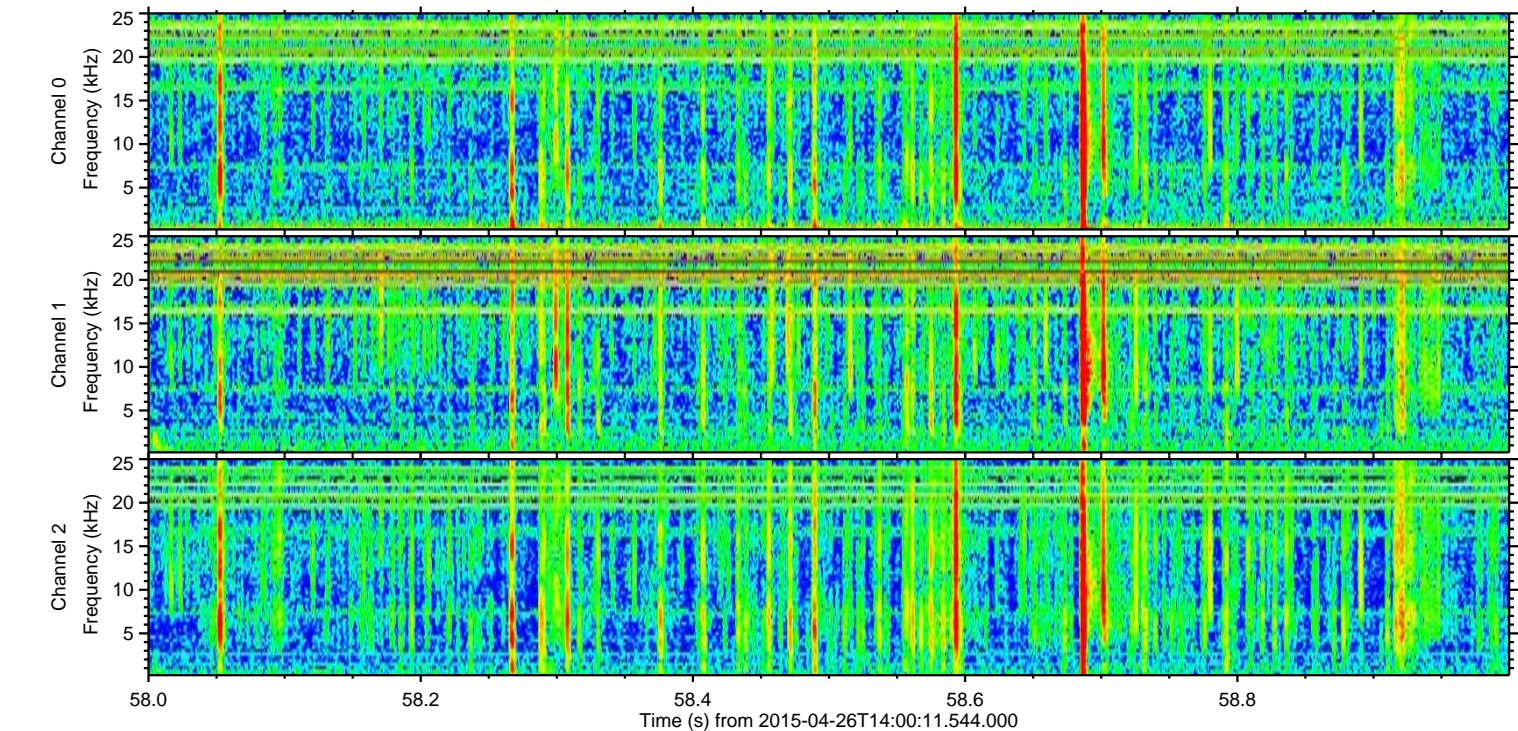
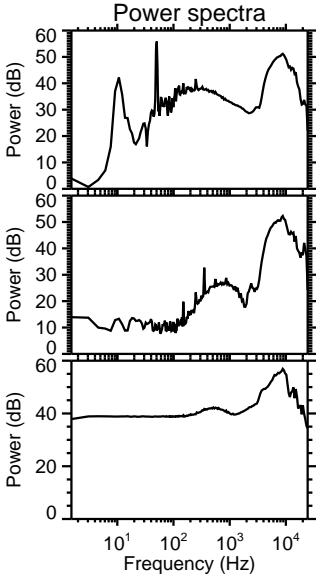
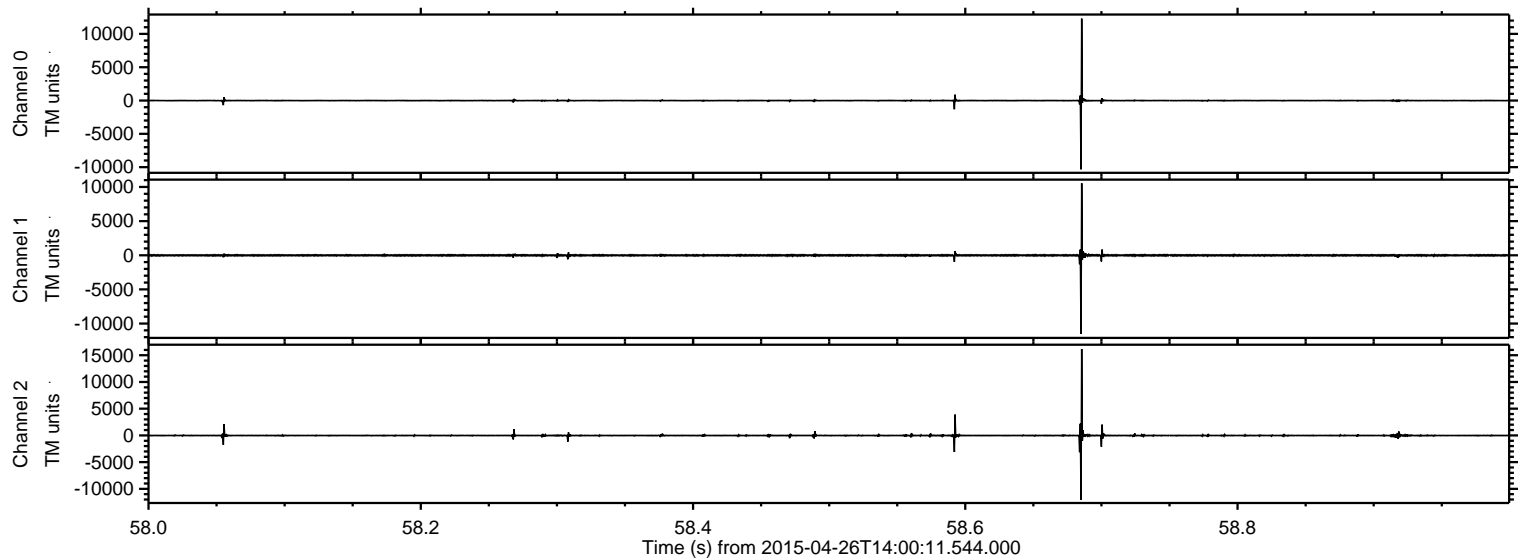



ELMAVAN 3D WAVEFORMS (Measured data sampled at 50 kHz) 49770 packets of 144 samples from 2015-04-26T14:00:11.544.000. Part 141/144

Processed Sun Apr 26 16:07:53 2015 by ELM ver.2012-10-06 from 001\_\_elm20150426\_140010\_\_dat00.bin

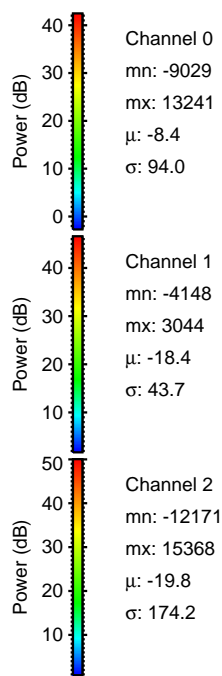
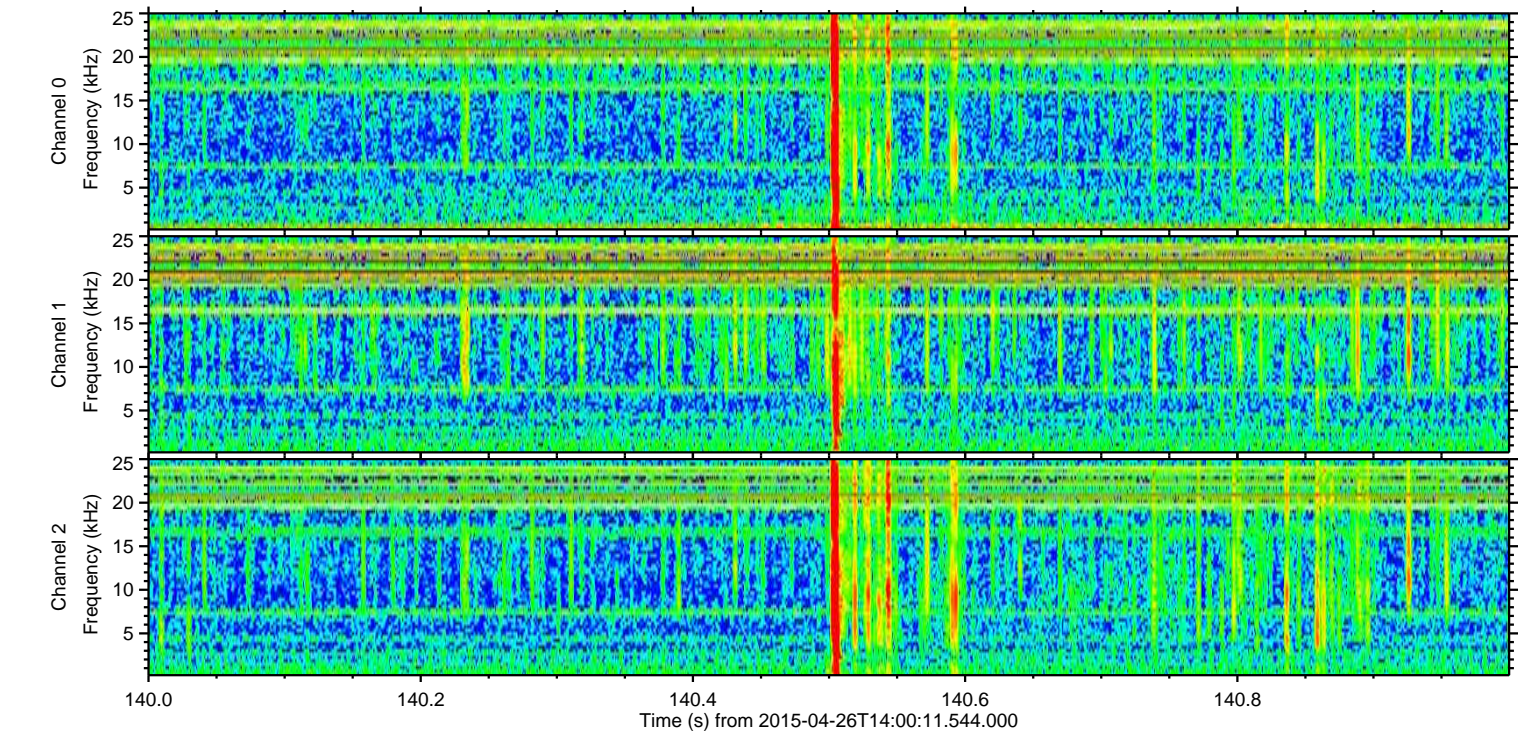
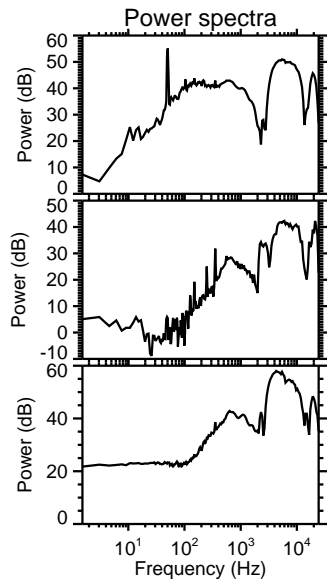
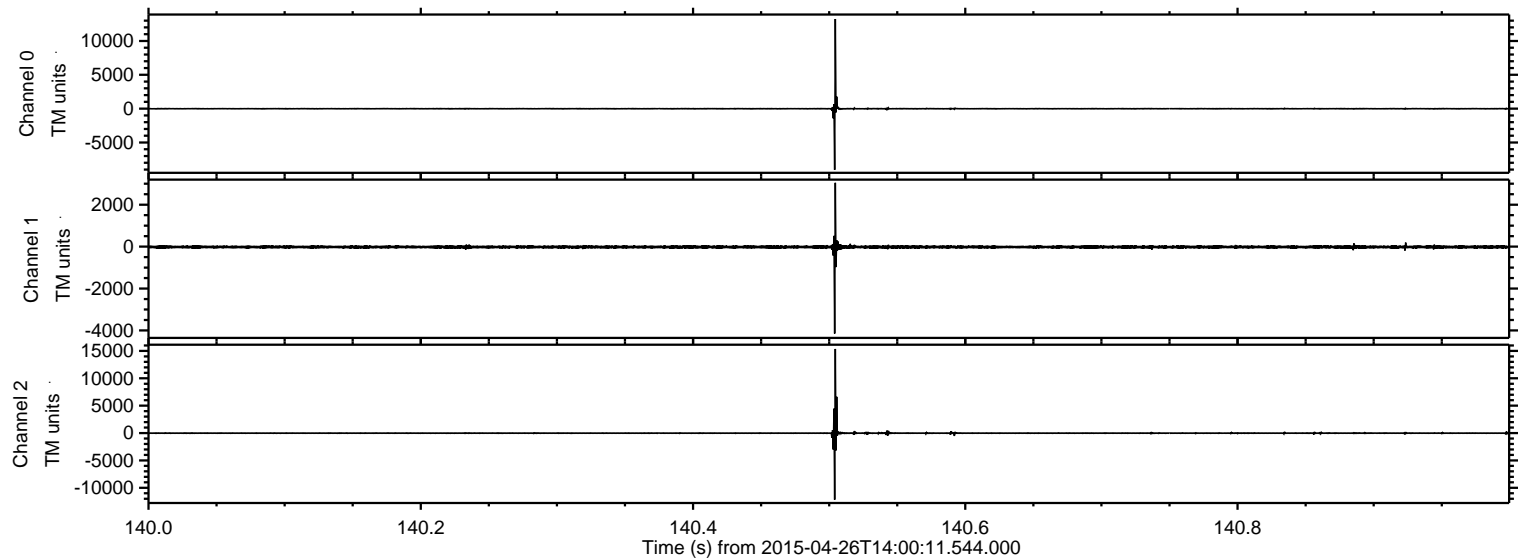



ELMAVAN 3D WAVEFORMS (Measured data sampled at 50 kHz) 49770 packets of 144 samples from 2015-04-26T14:00:11.544.000. Part 24/144

Processed Sun Apr 26 16:07:54 2015 by ELM ver.2012-10-06 from 001\_\_elm20150426\_140010\_\_dat00.bin

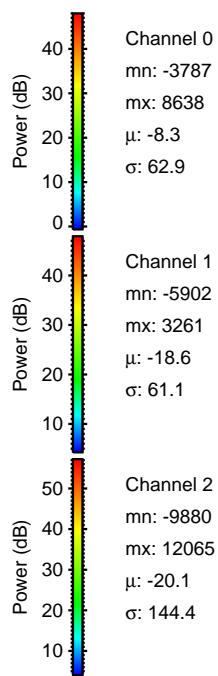
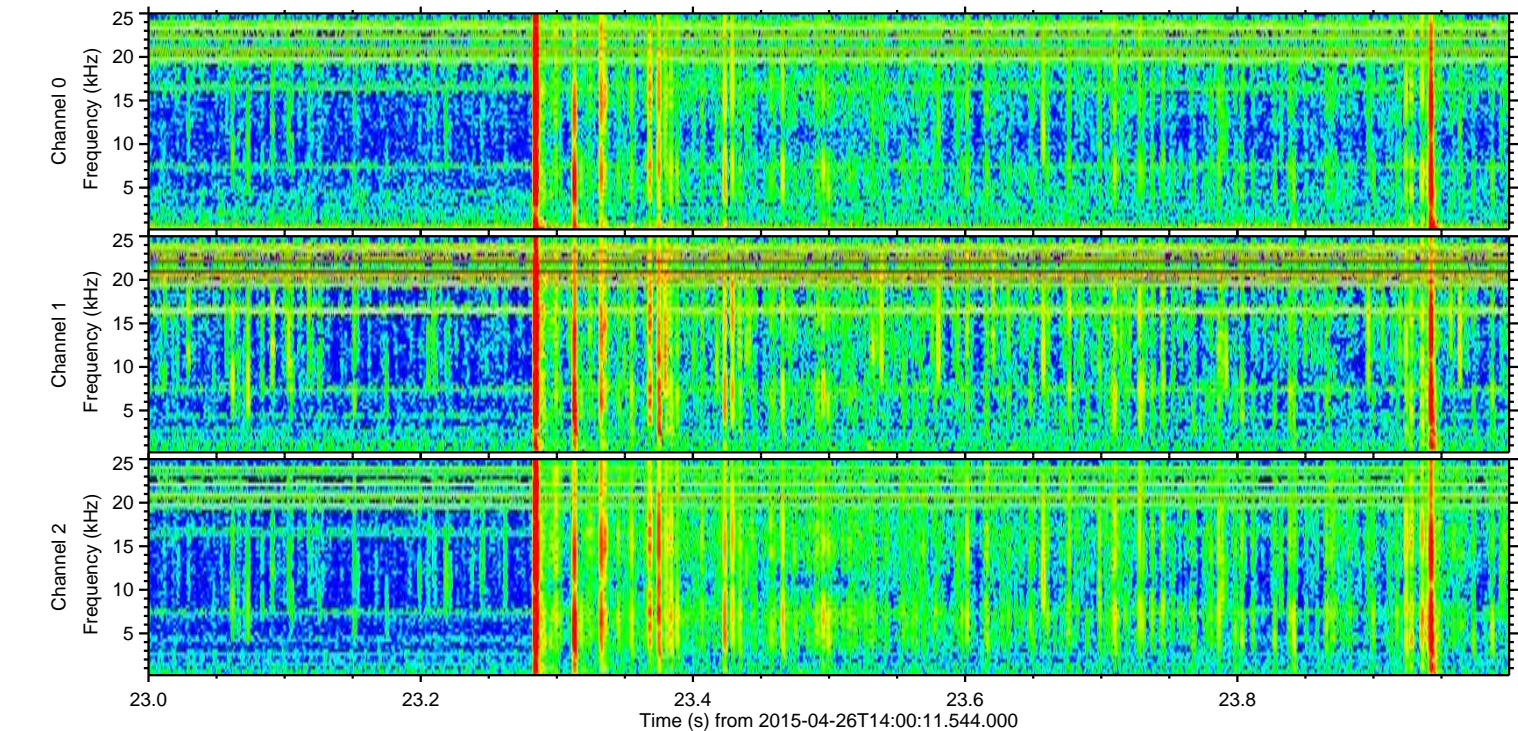
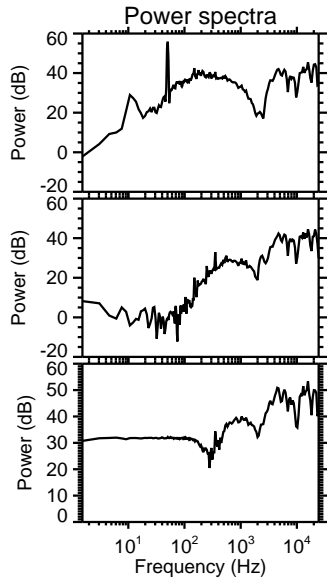
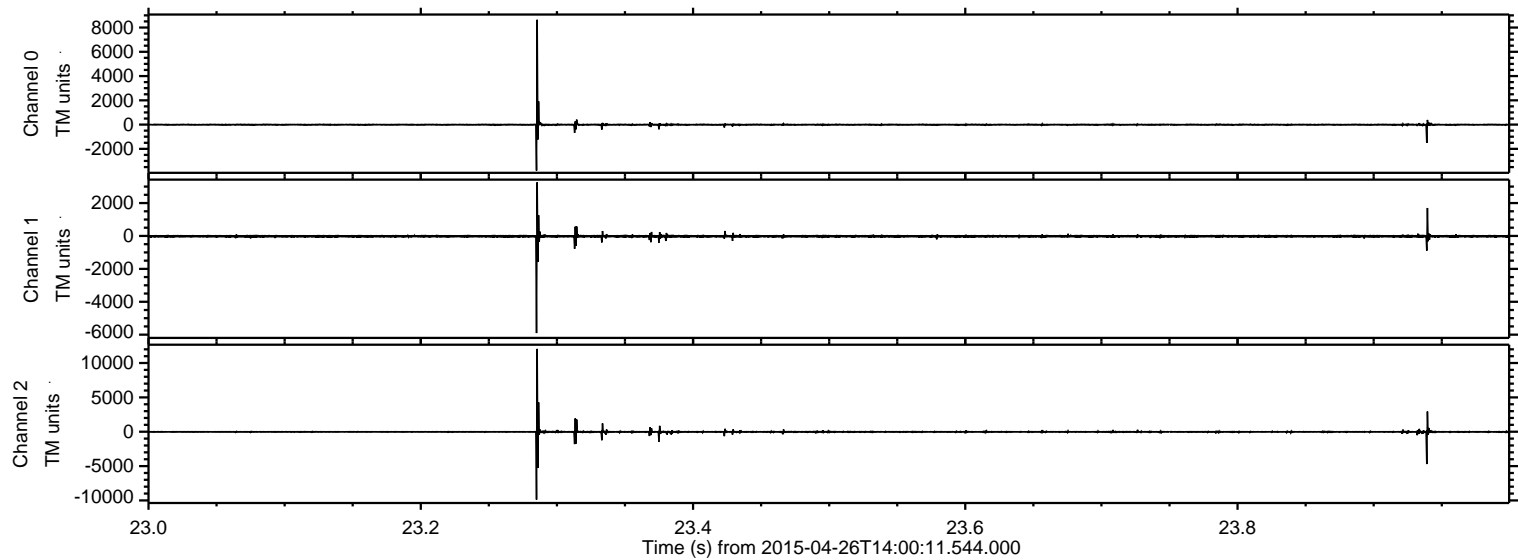



Processed Sun Apr 26 16:07:55 2015 by ELM ver.2012-10-06 from 001\_\_elm20150426\_140010\_\_dat00.bin

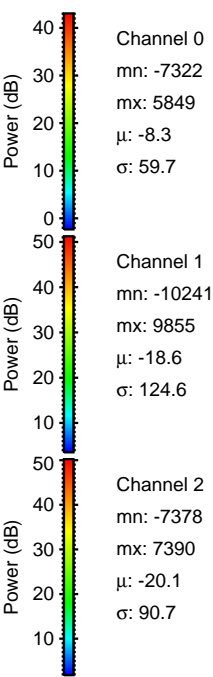
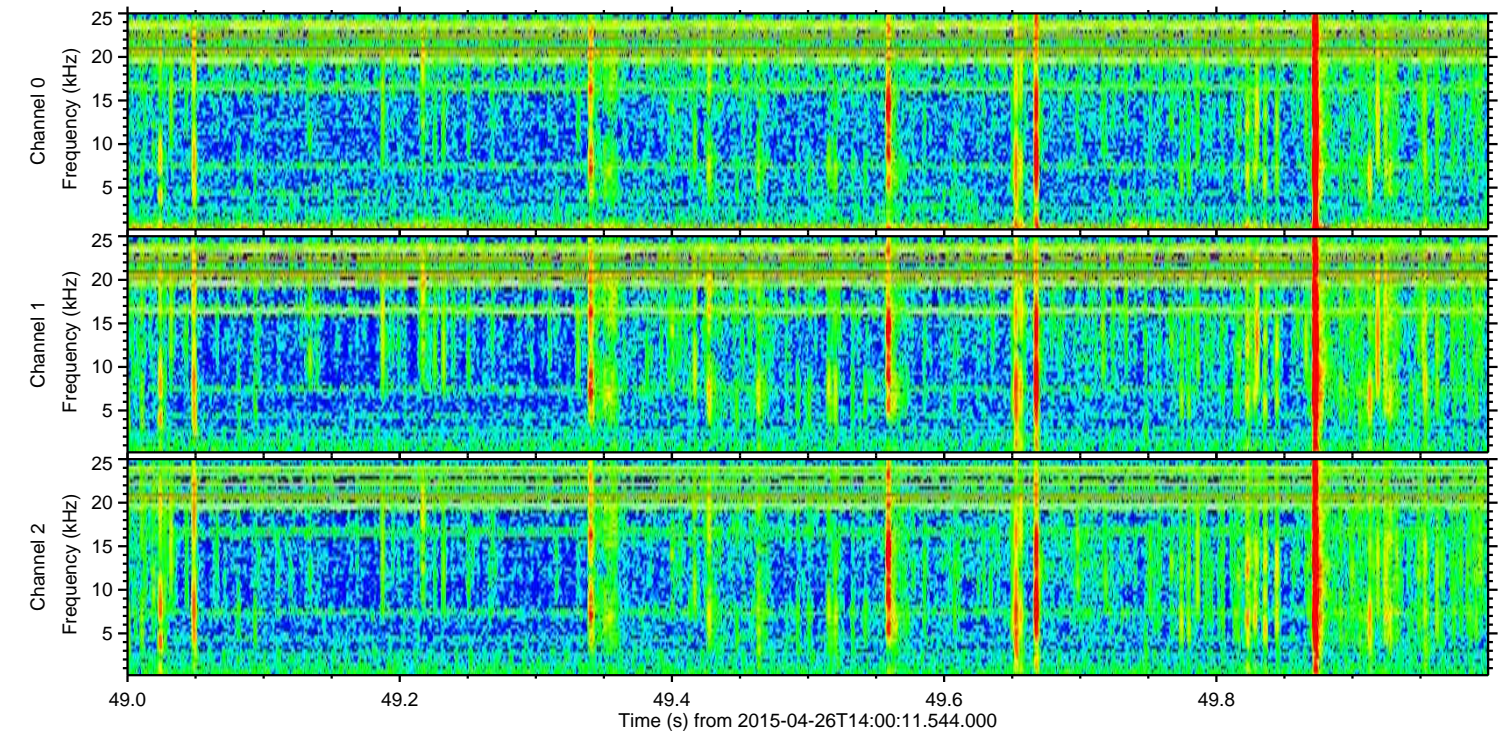
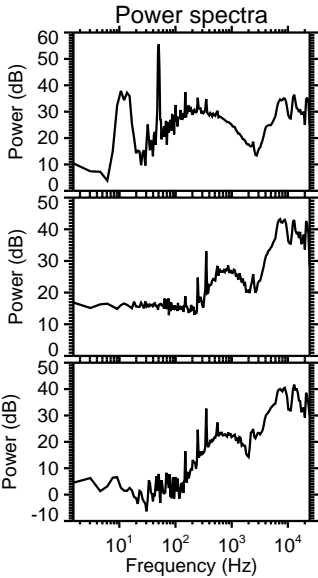
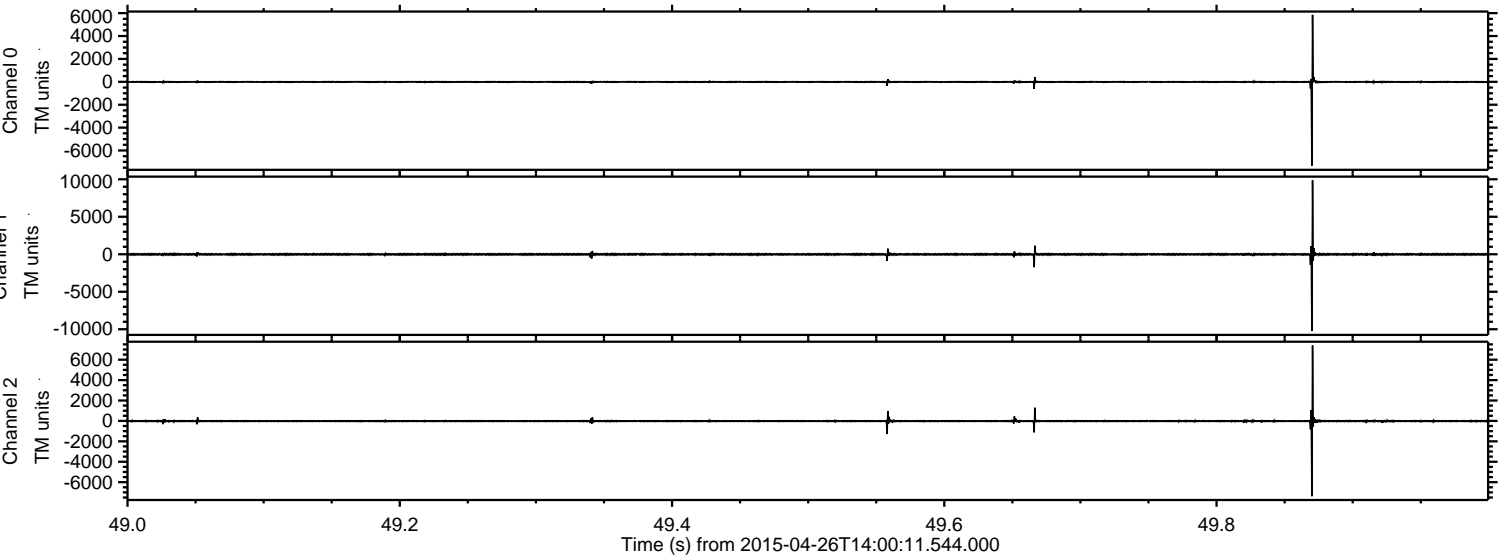



ELMAVAN 3D WAVEFORMS (Measured data sampled at 50 kHz) 49770 packets of 144 samples from 2015-04-26T14:00:11.544.000. Part 105/144

Processed Sun Apr 26 16:07:56 2015 by ELM ver.2012-10-06 from 001\_\_elm20150426\_140010\_\_dat00.bin

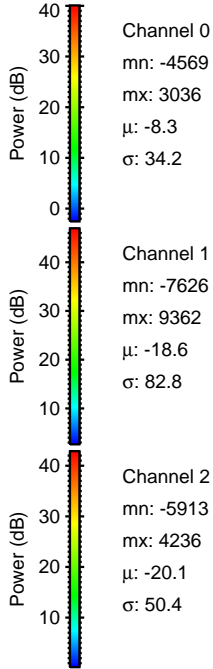
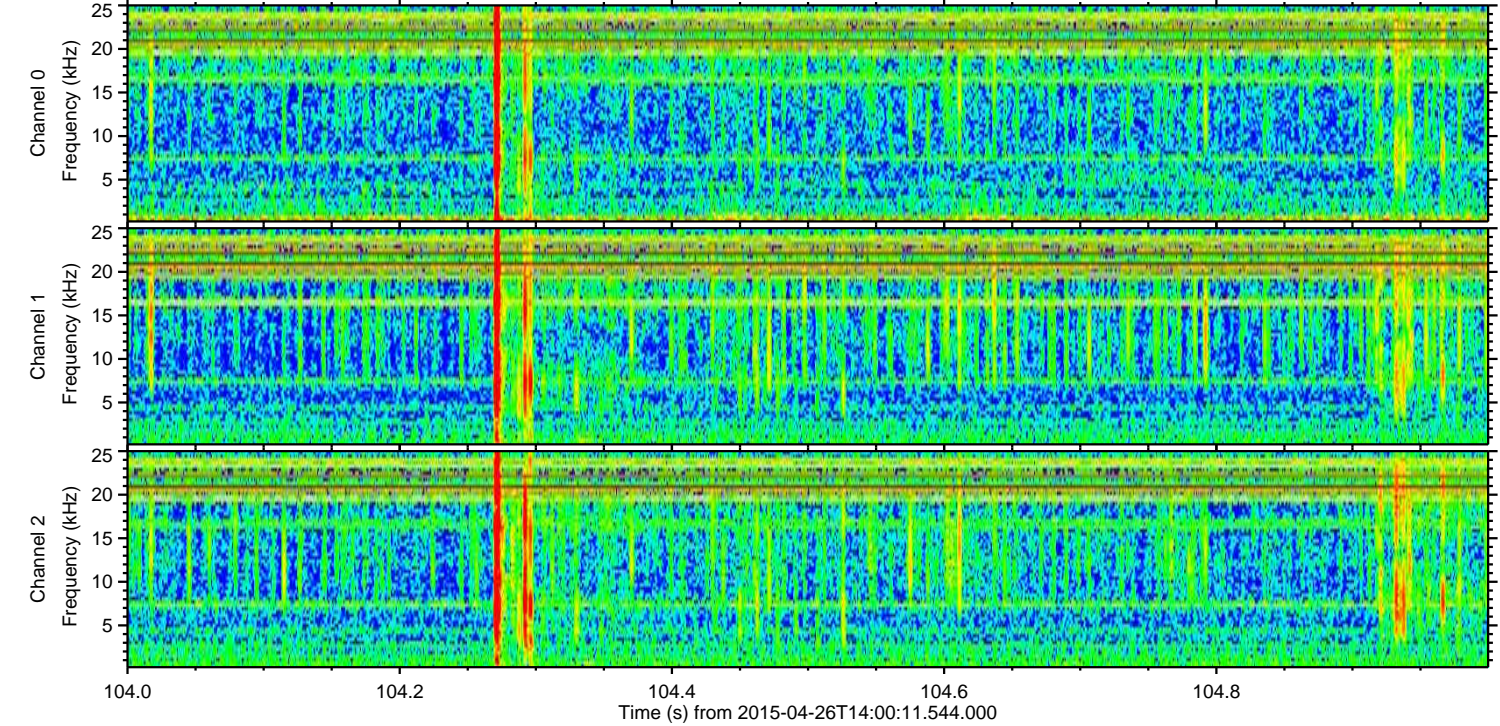
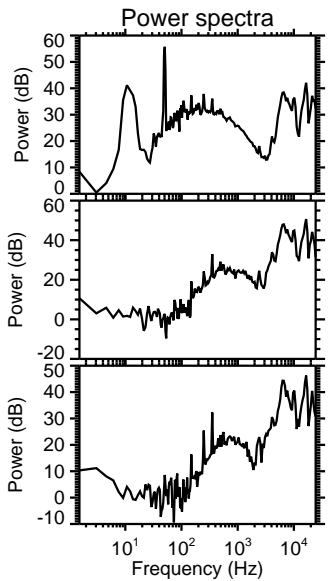
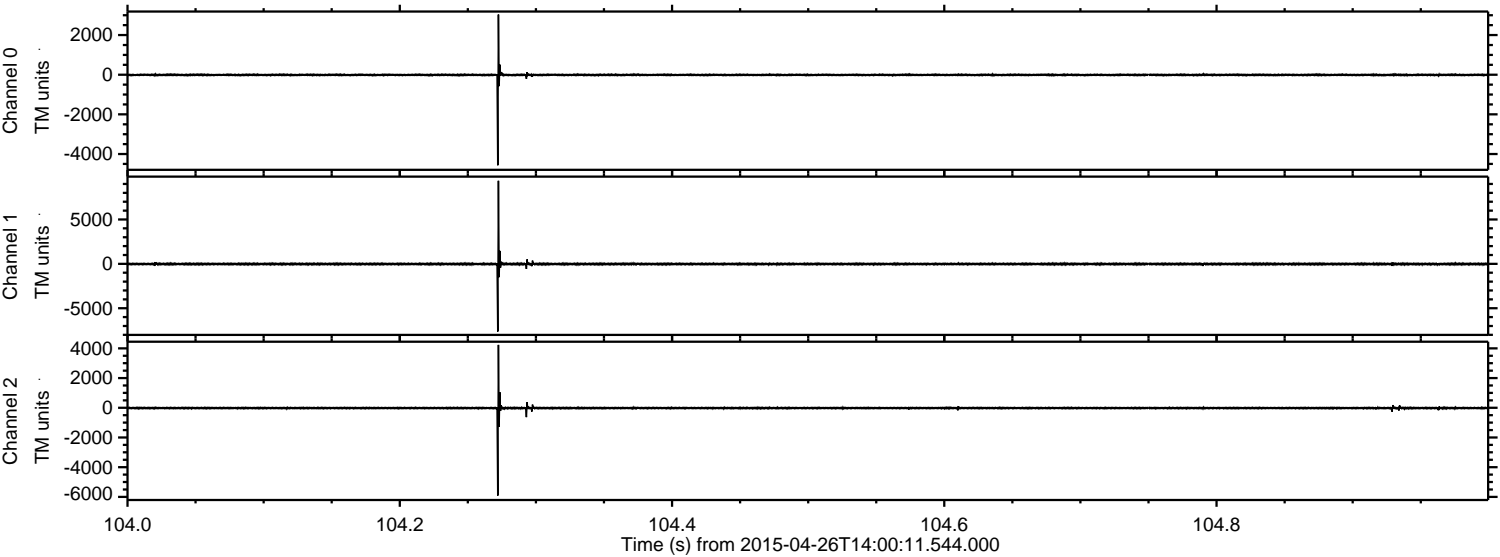



Processed Sun Apr 26 16:07:57 2015 by ELM ver.2012-10-06 from 001\_\_elm20150426\_140010\_\_dat00.bin

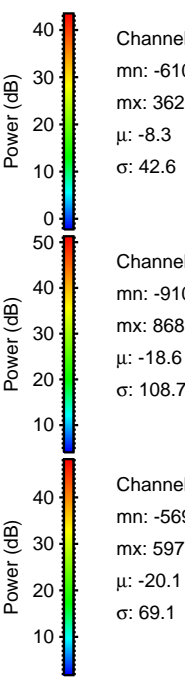
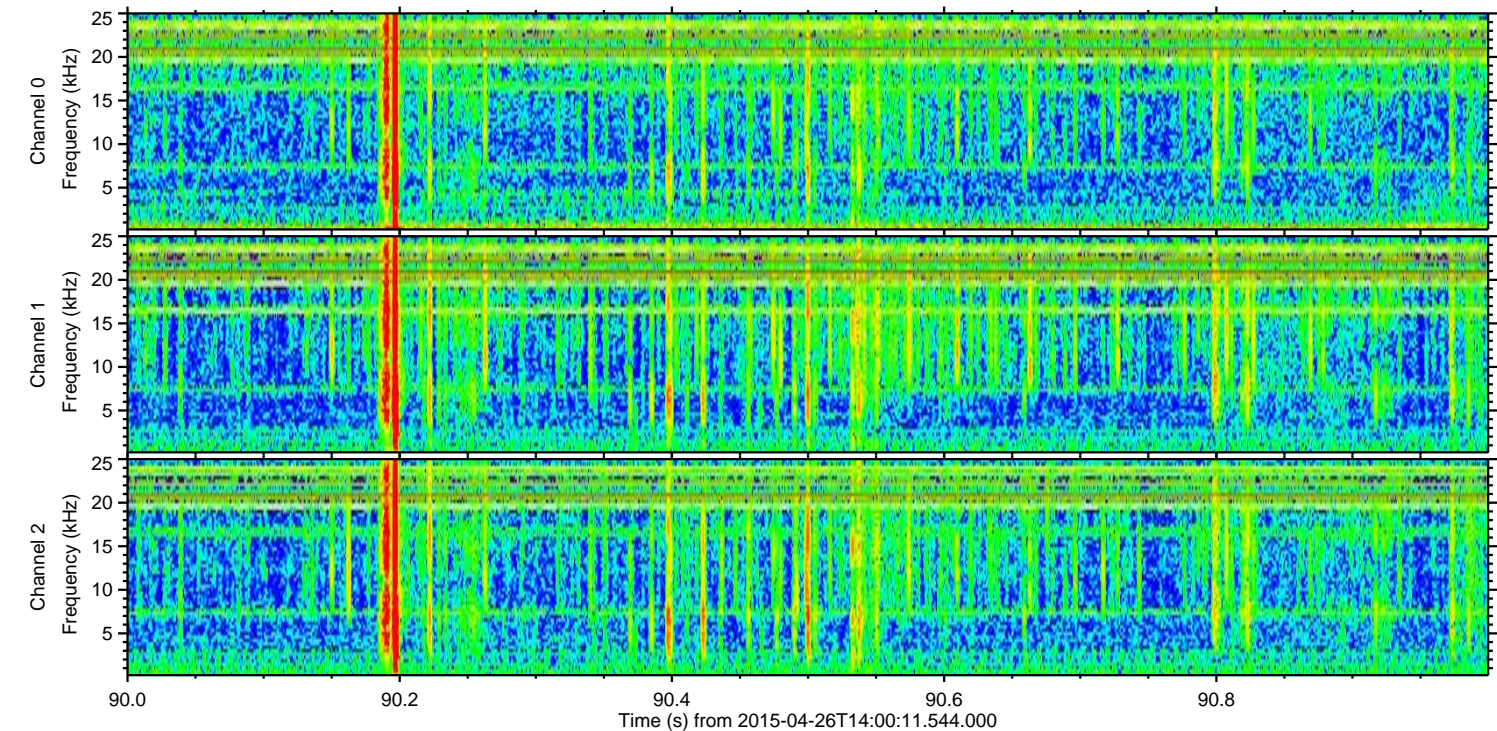
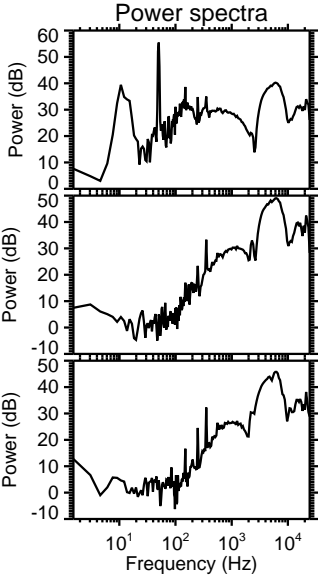
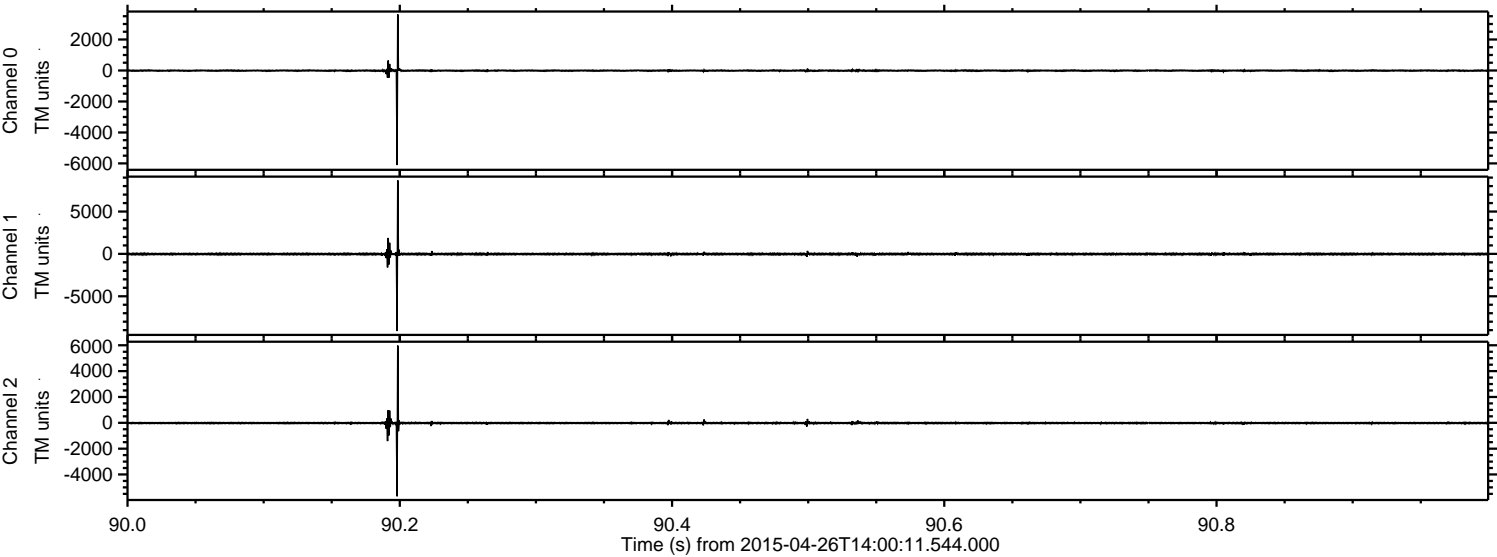



ELMAVAN 3D WAVEFORMS (Measured data sampled at 50 kHz) 49770 packets of 144 samples from 2015-04-26T14:00:11.544.000. Part 42/144

Processed Sun Apr 26 16:07:58 2015 by ELM ver.2012-10-06 from 001\_\_elm20150426\_140010\_\_dat00.bin

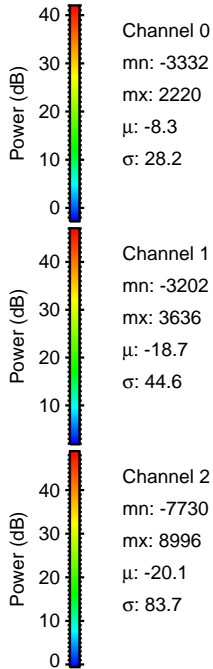
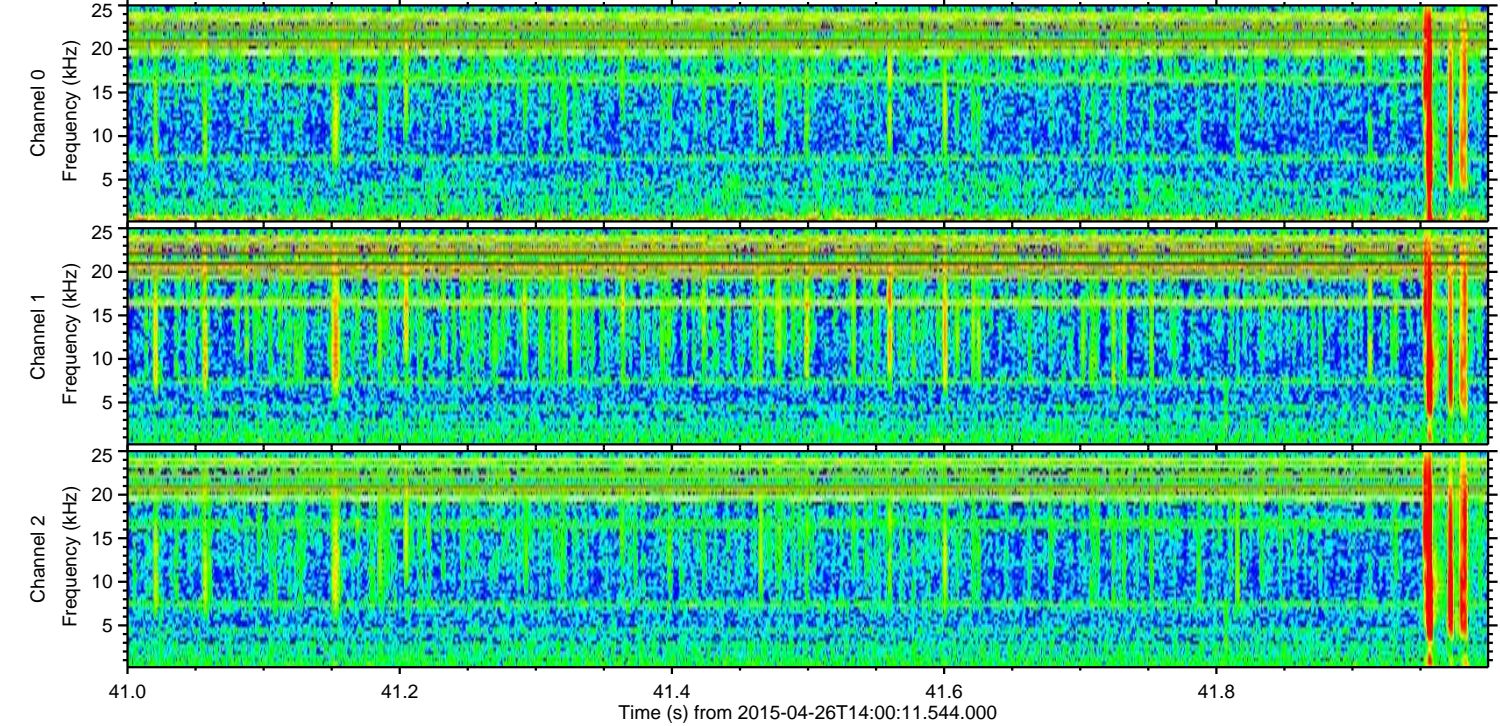
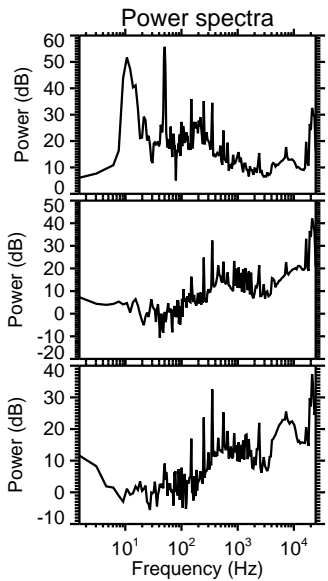
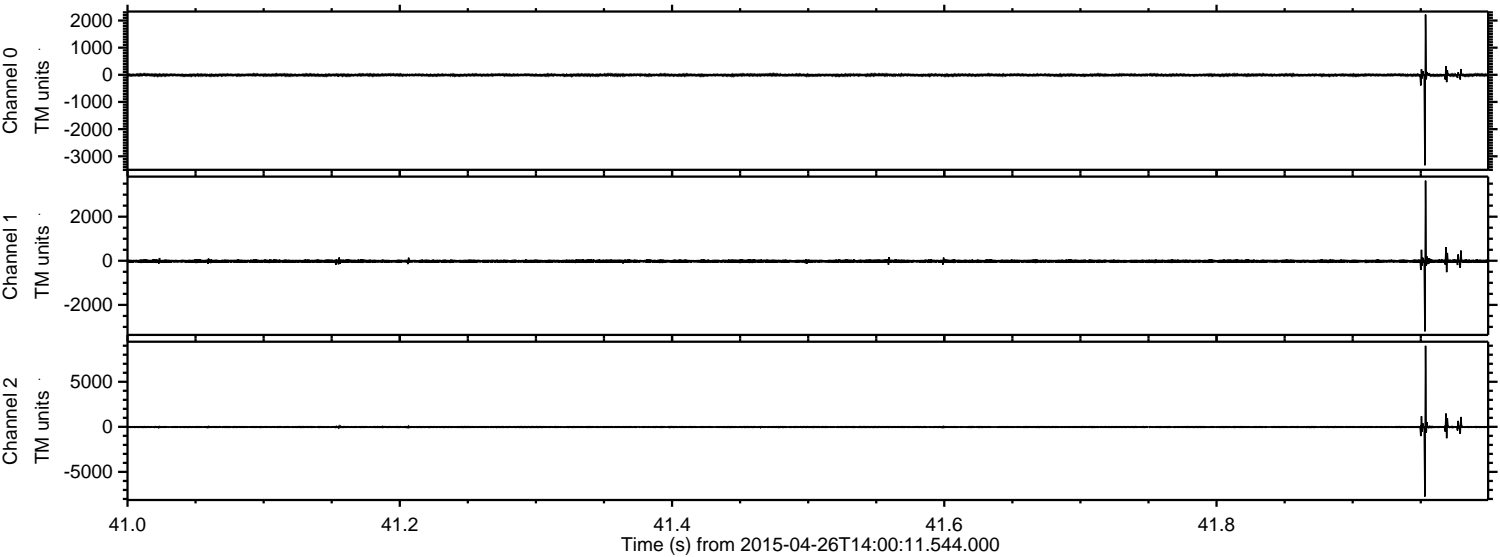



Processed Sun Apr 26 16:07:59 2015 by ELM ver.2012-10-06 from 001\_\_elm20150426\_140010\_\_dat00.bin

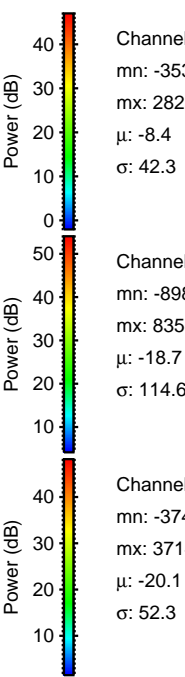
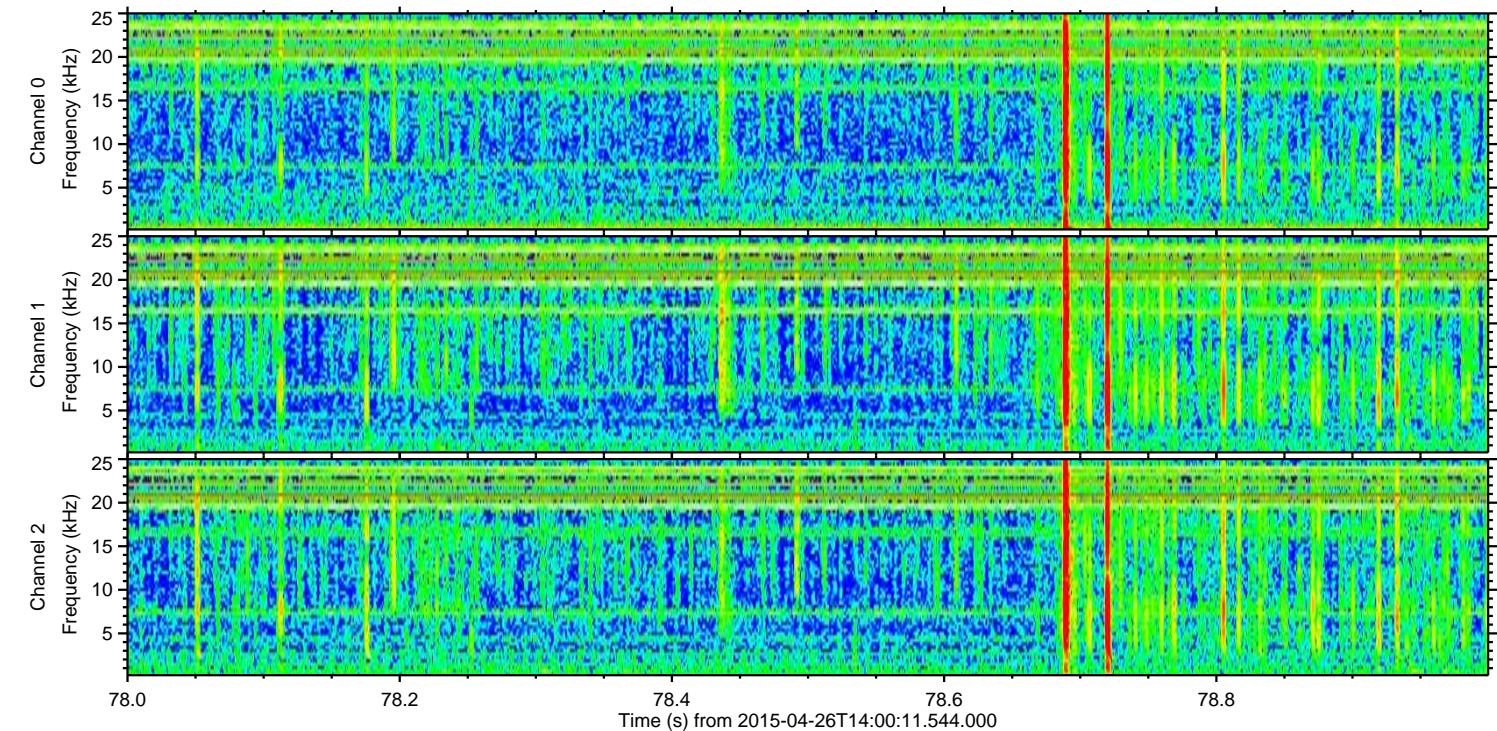
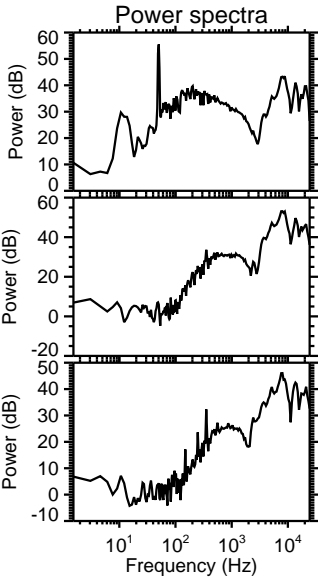
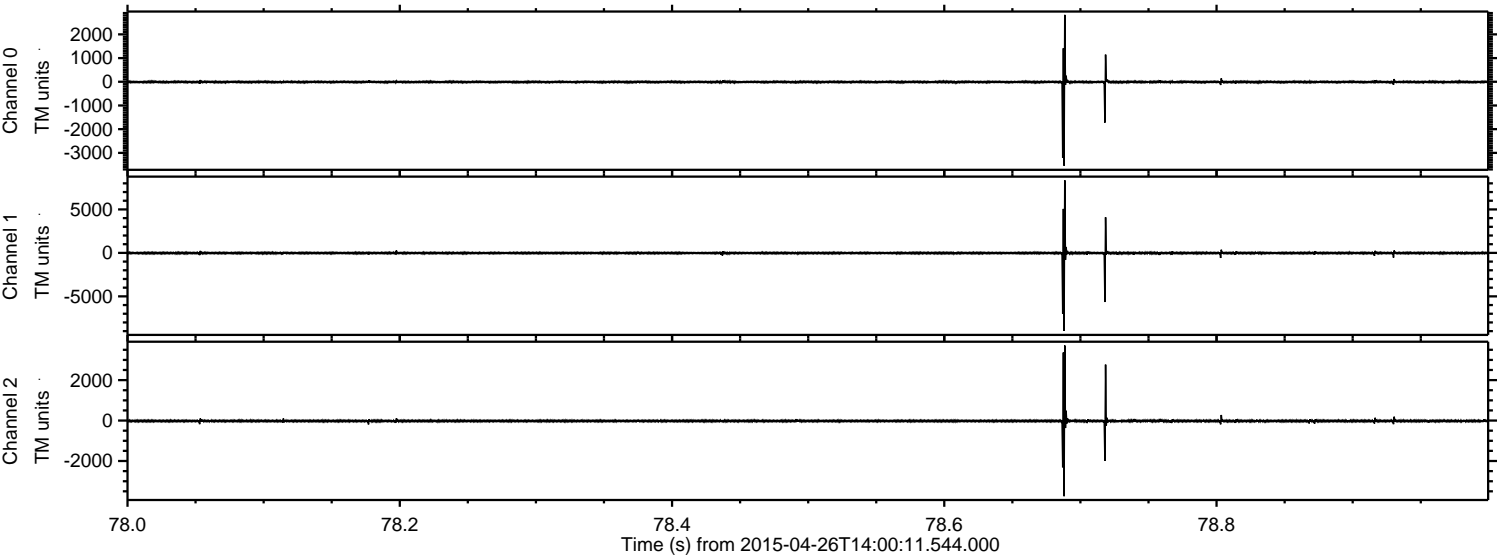

Channel 0  
mn: -3538  
mx: 2823  
 $\mu$ : -8.4  
 $\sigma$ : 42.3

Channel 1  
mn: -8988  
mx: 8358  
 $\mu$ : -18.7  
 $\sigma$ : 114.6

Channel 2  
mn: -3741  
mx: 3714  
 $\mu$ : -20.1  
 $\sigma$ : 52.3



Processed Sun Apr 26 16:08:00 2015 by ELM ver.2012-10-06 from 001\_\_elm20150426\_140010\_\_dat00.bin

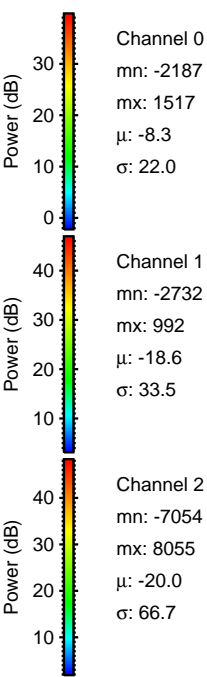
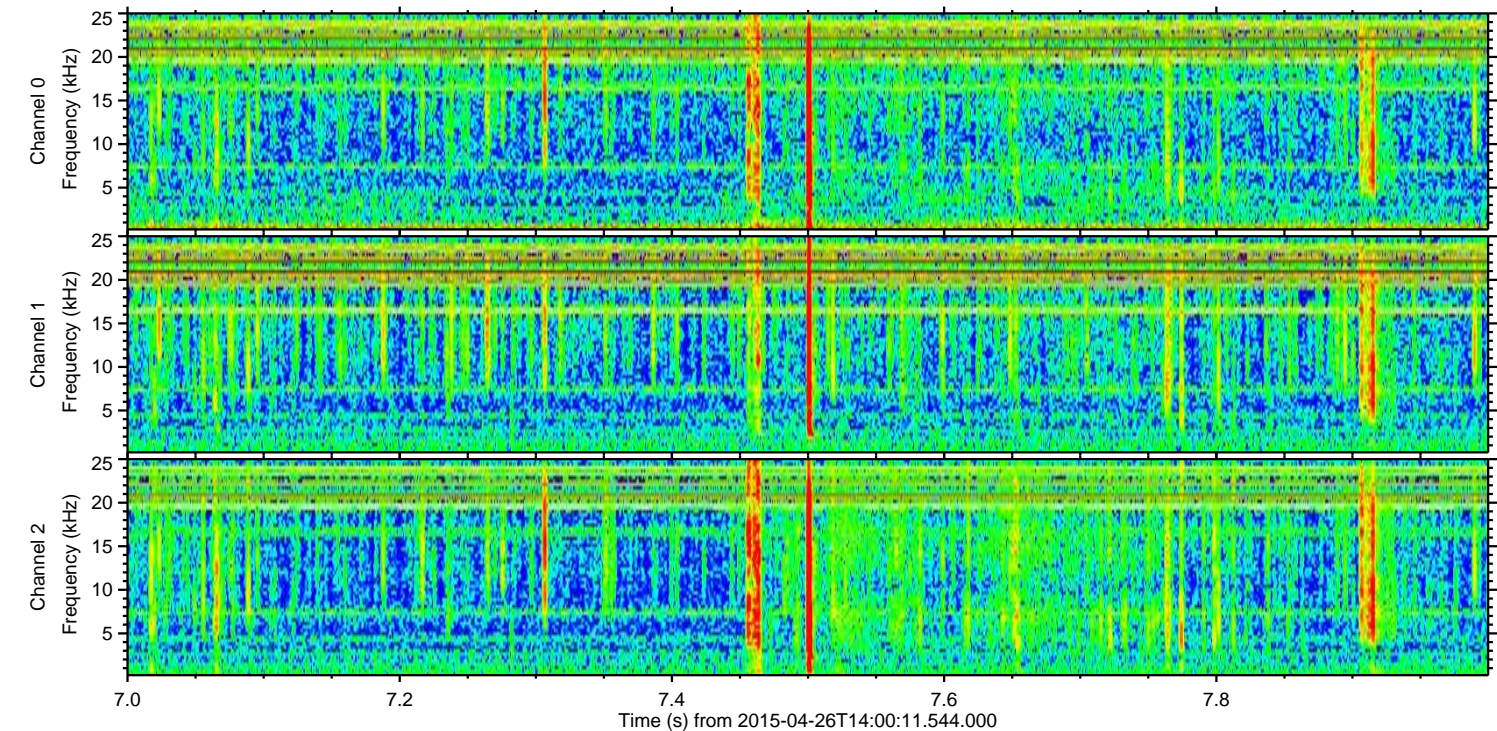
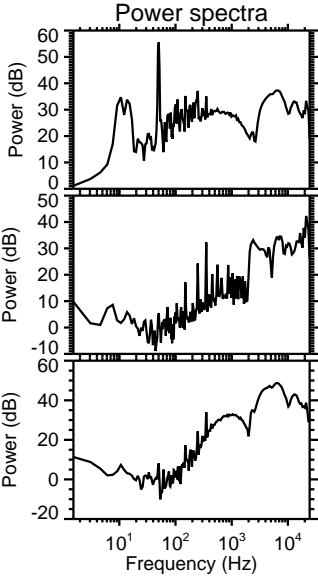
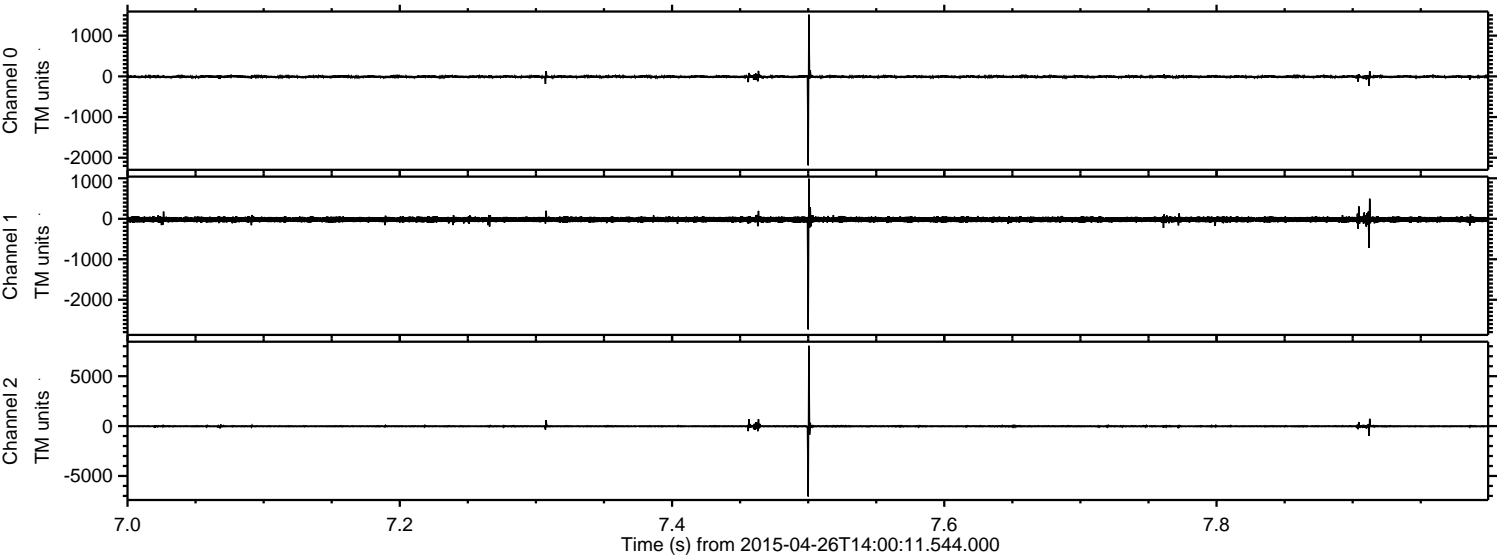



Processed Sun Apr 26 16:08:00 2015 by ELM ver.2012-10-06 from 001\_\_elm20150426\_140010\_\_dat00.bin

