

ELMAVAN 3D WAVEFORMS (Measured data sampled at 50 kHz) 49768 packets of 144 samples from 2015-04-26T13:30:10.656.999.

Processed Sun Apr 26 15:37:42 2015 by ELM ver.2012-10-06 from 001__elm20150426_133009__dat00.bin

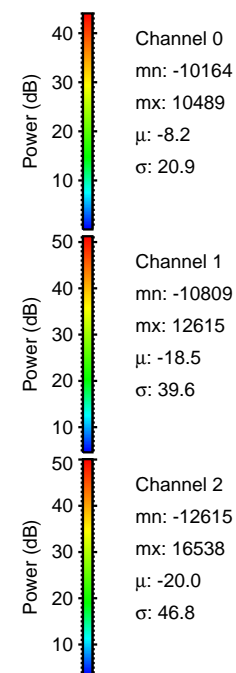
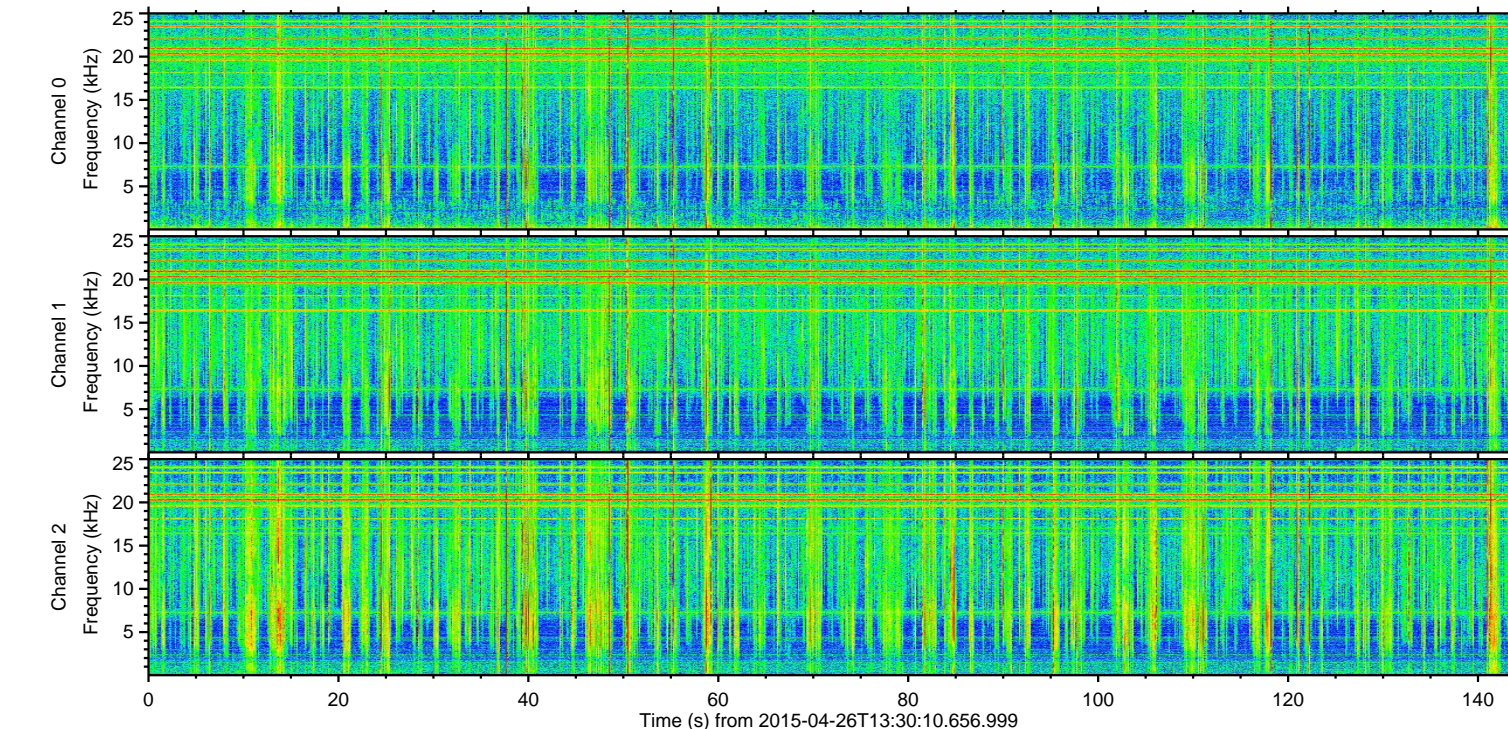
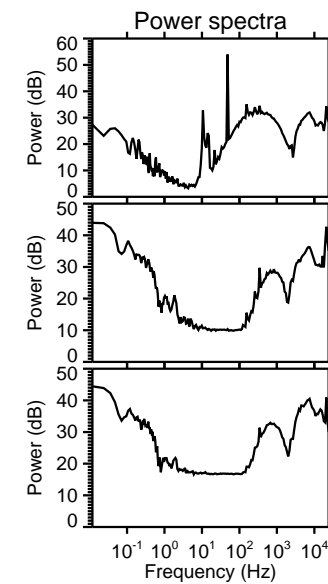
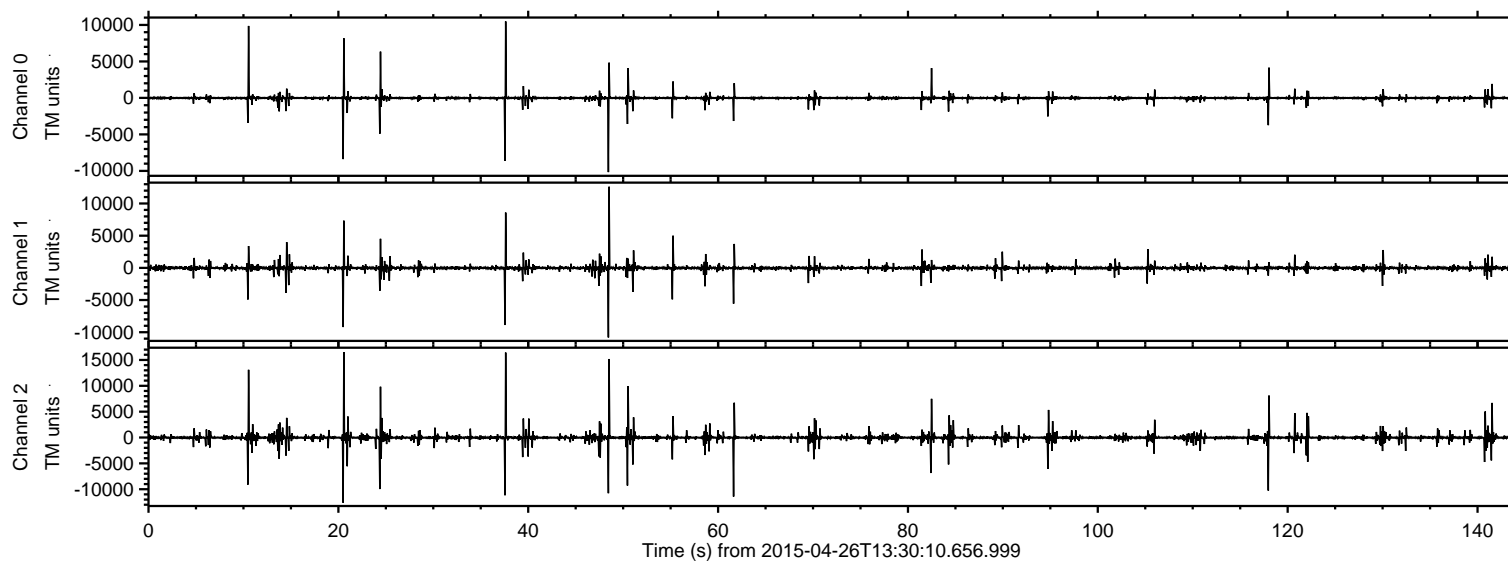

ELMAVAN 3D WAVEFORMS (Measured data sampled at 50 kHz) 49768 packets of 144 samples from 2015-04-26T13:30:10.656.999. Part 21/144

Processed Sun Apr 26 15:37:53 2015 by ELM ver.2012-10-06 from 001__elm20150426_133009__dat00.bin

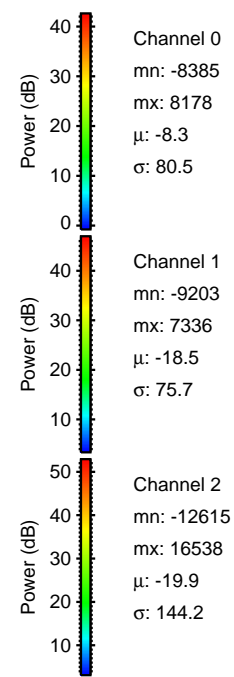
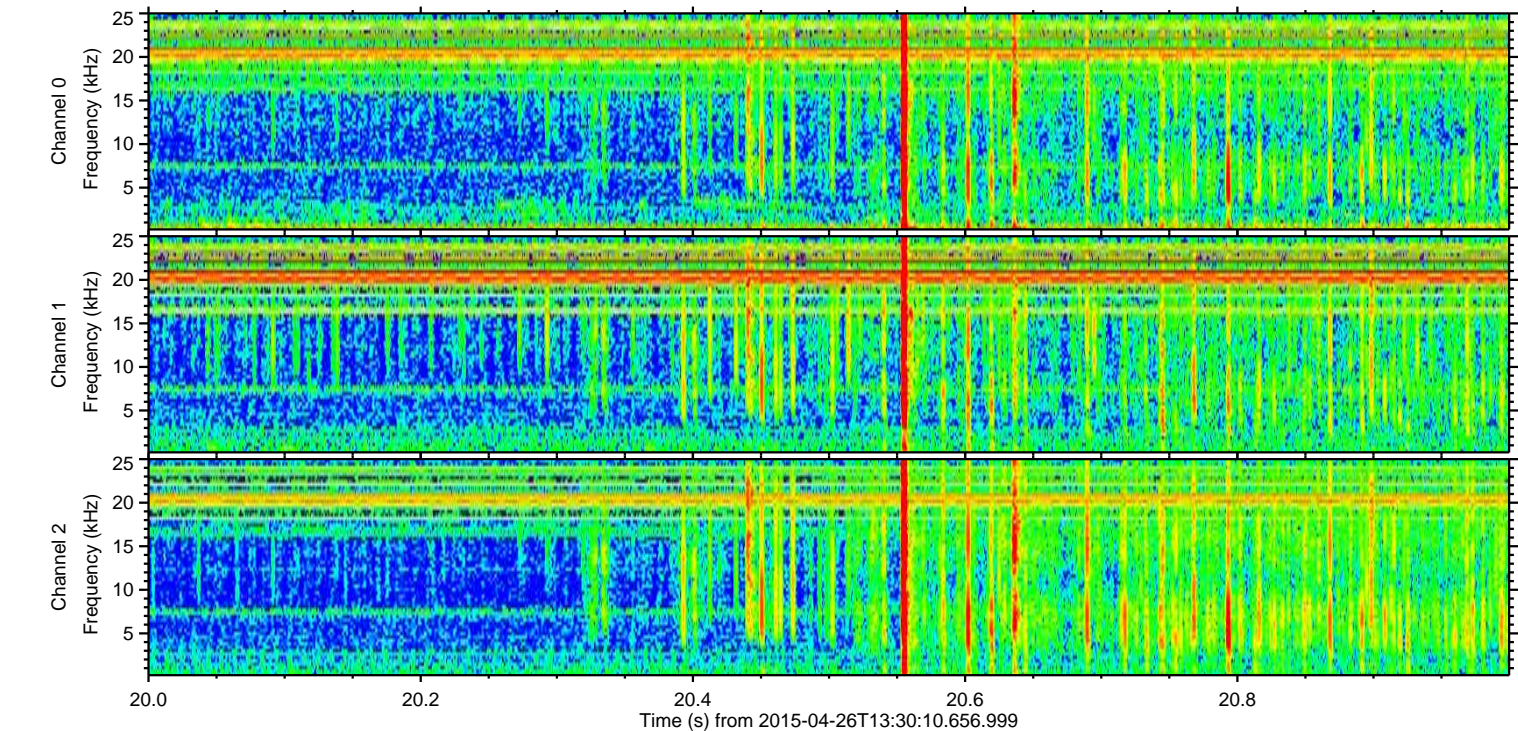
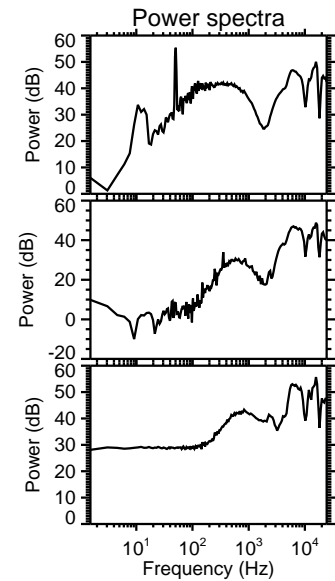
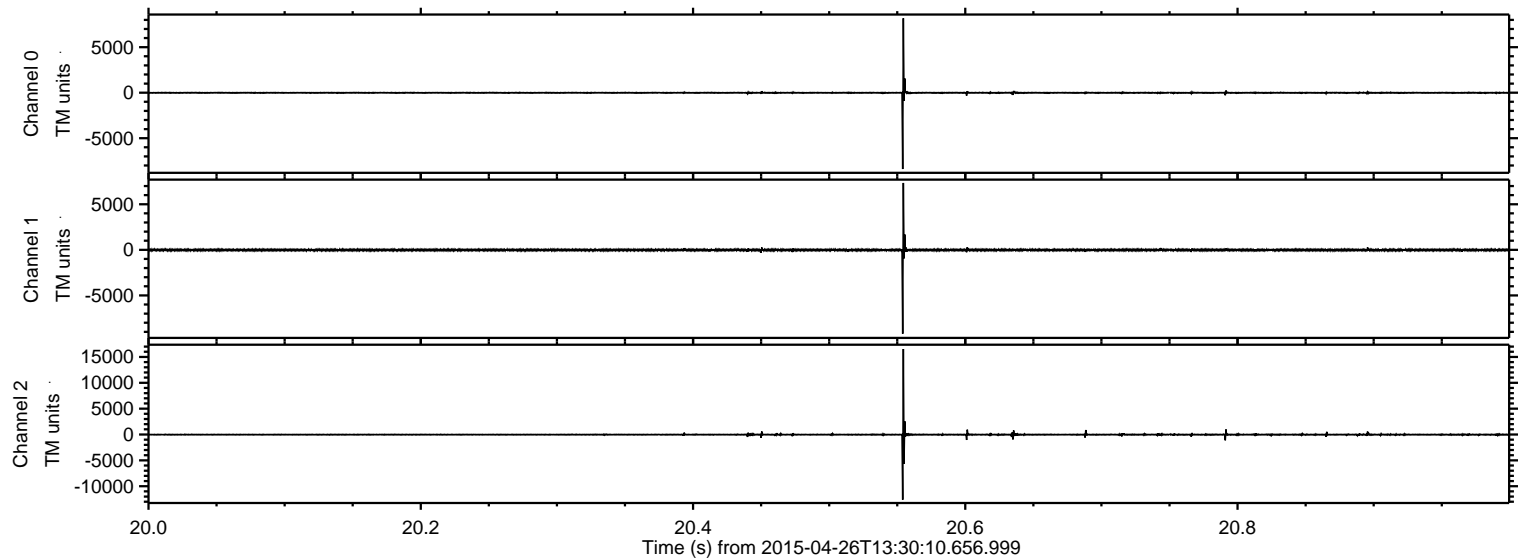

Processed Sun Apr 26 15:37:54 2015 by ELM ver.2012-10-06 from 001__elm20150426_133009__dat00.bin

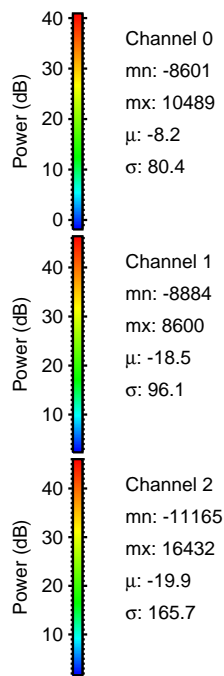
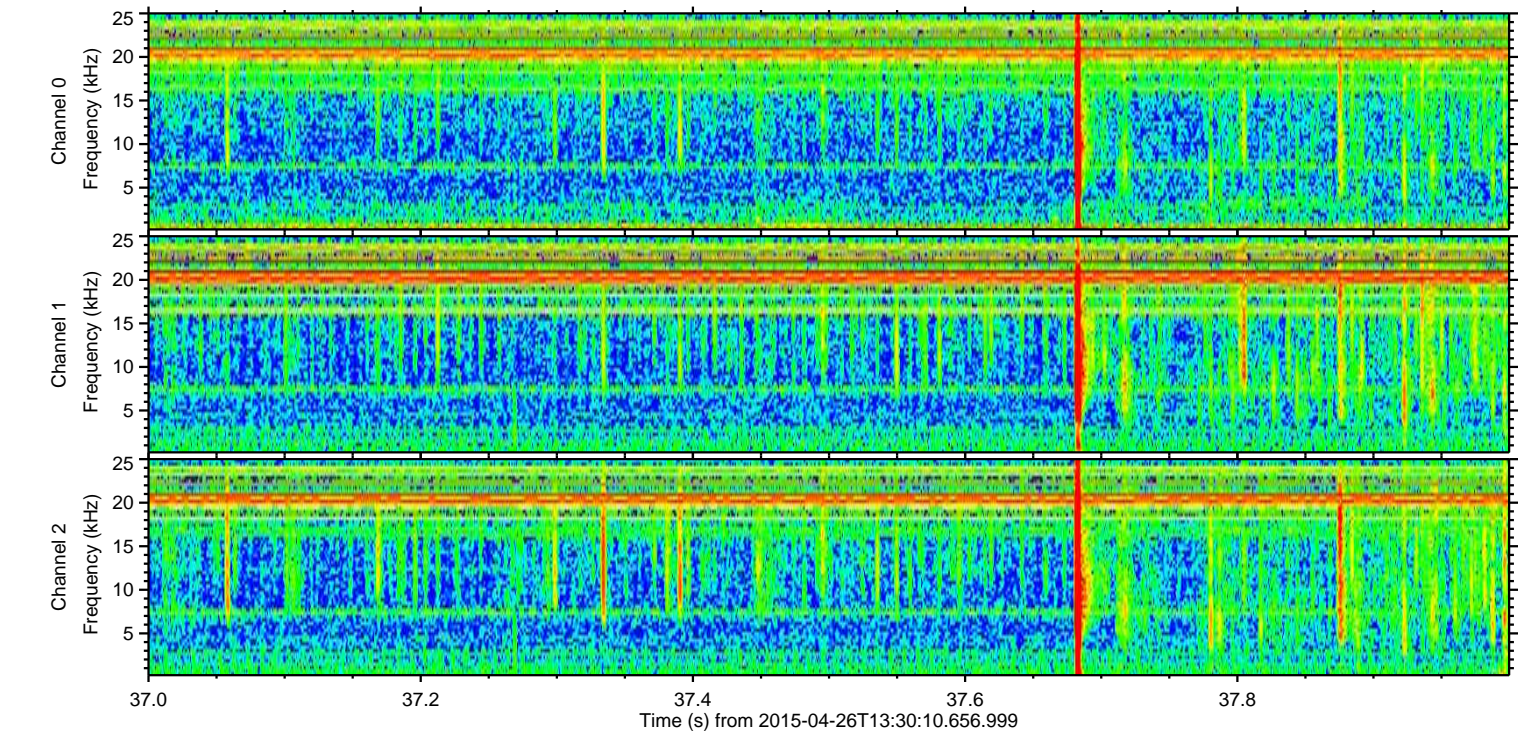
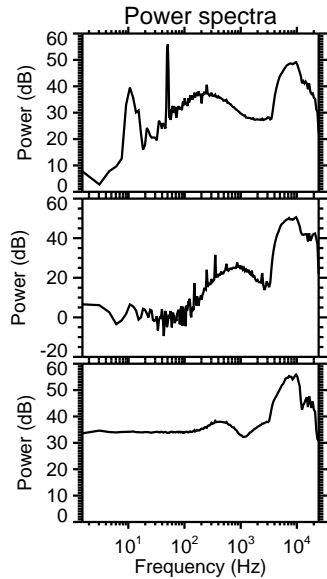
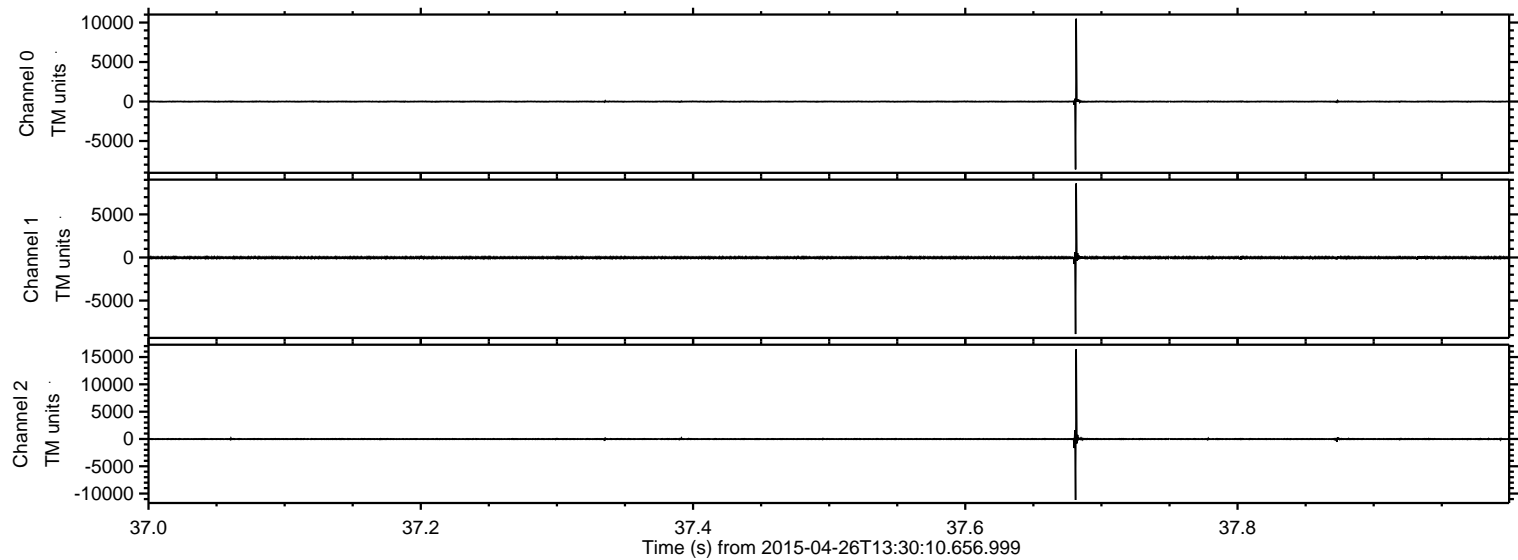

Power spectra

Channel 0

mn: -8601
mx: 10489
 μ : -8.2
 σ : 80.4

Channel 1

mn: -8884
mx: 8600
 μ : -18.5
 σ : 96.1

Channel 2

mn: -11165
mx: 16432
 μ : -19.9
 σ : 165.7

Processed Sun Apr 26 15:37:55 2015 by ELM ver.2012-10-06 from 001__elm20150426_133009__dat00.bin

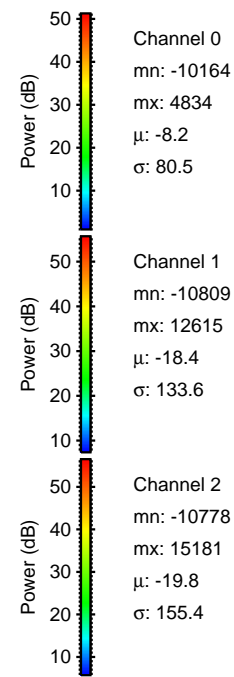
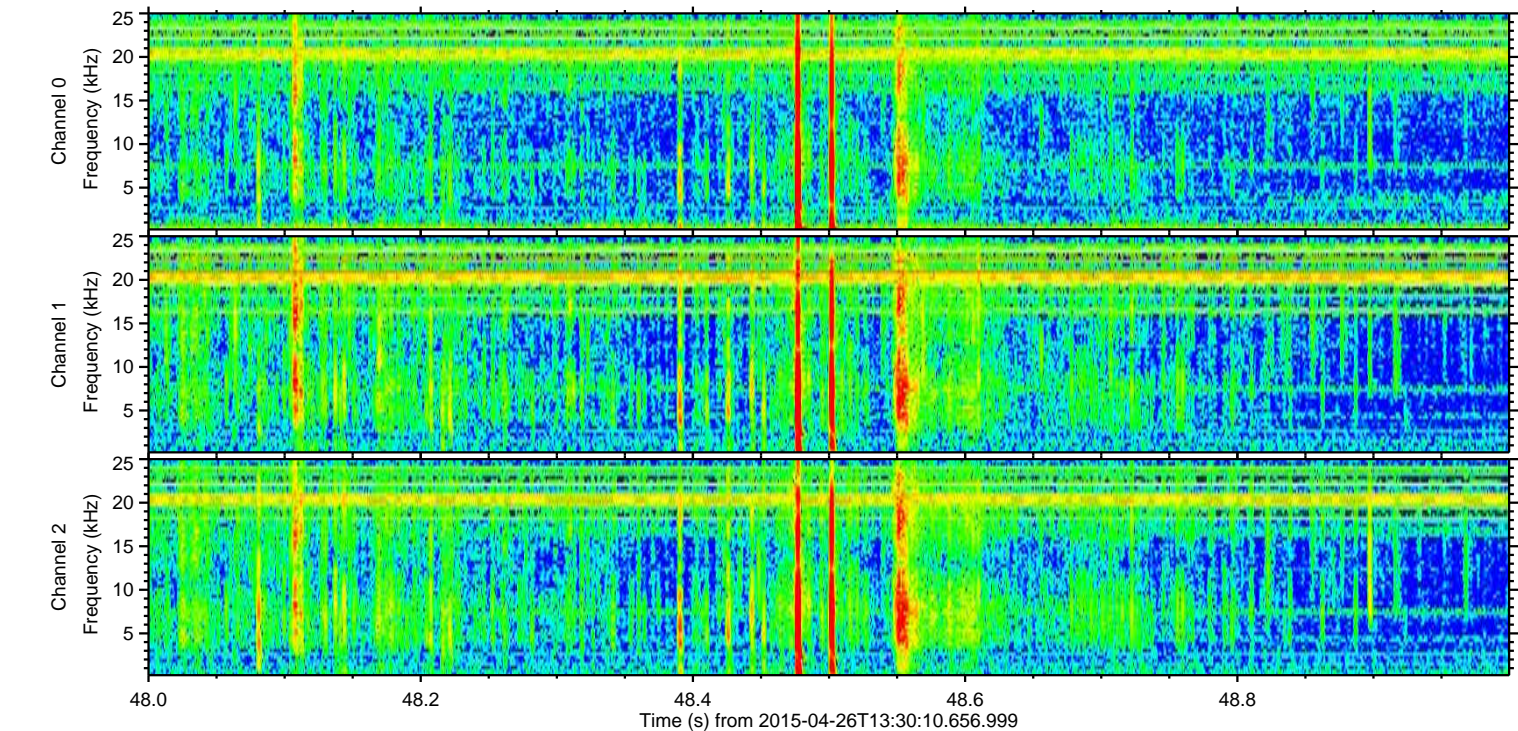
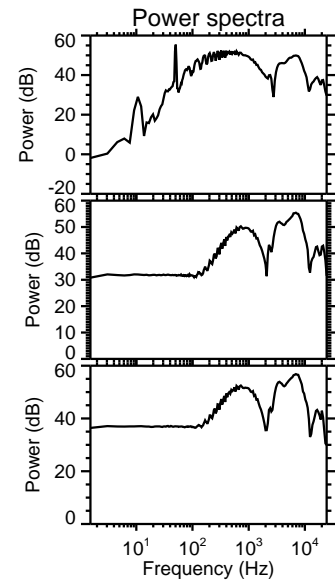
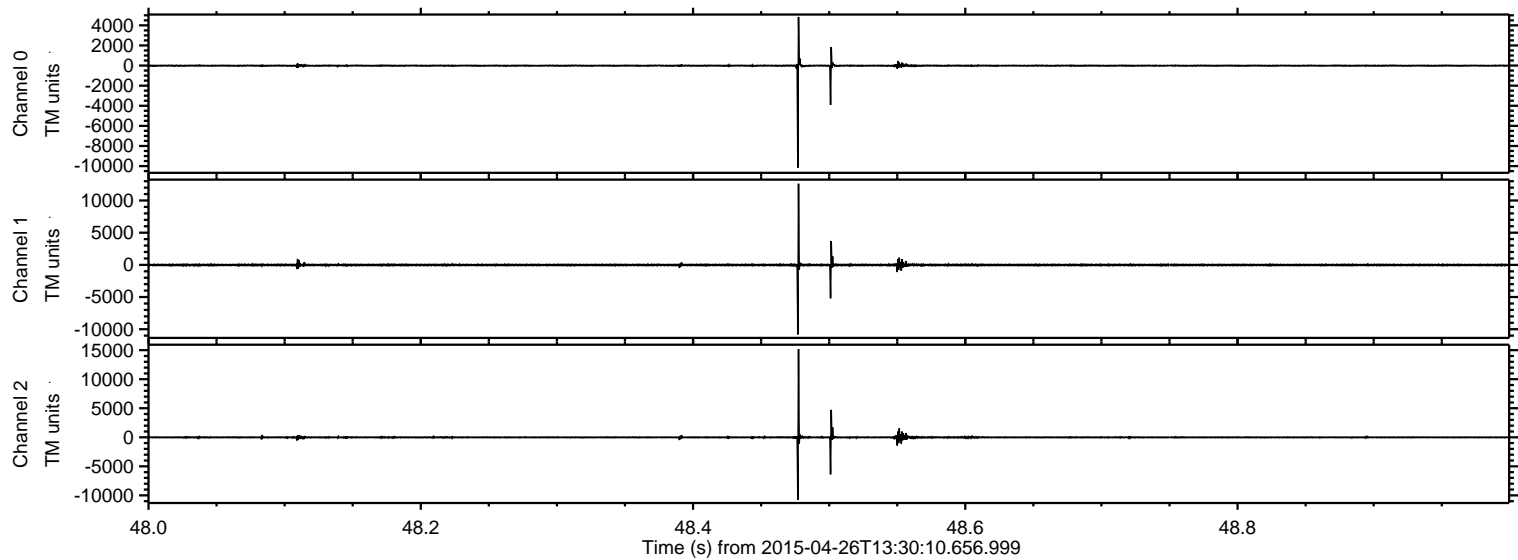

ELMAVAN 3D WAVEFORMS (Measured data sampled at 50 kHz) 49768 packets of 144 samples from 2015-04-26T13:30:10.656.999. Part 11/144

Processed Sun Apr 26 15:37:56 2015 by ELM ver.2012-10-06 from 001__elm20150426_133009__dat00.bin

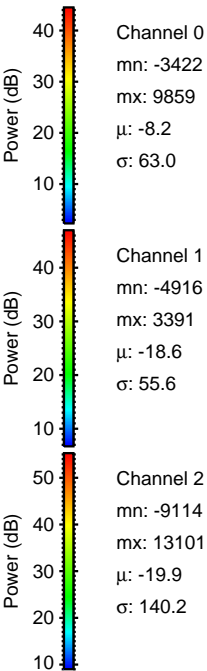
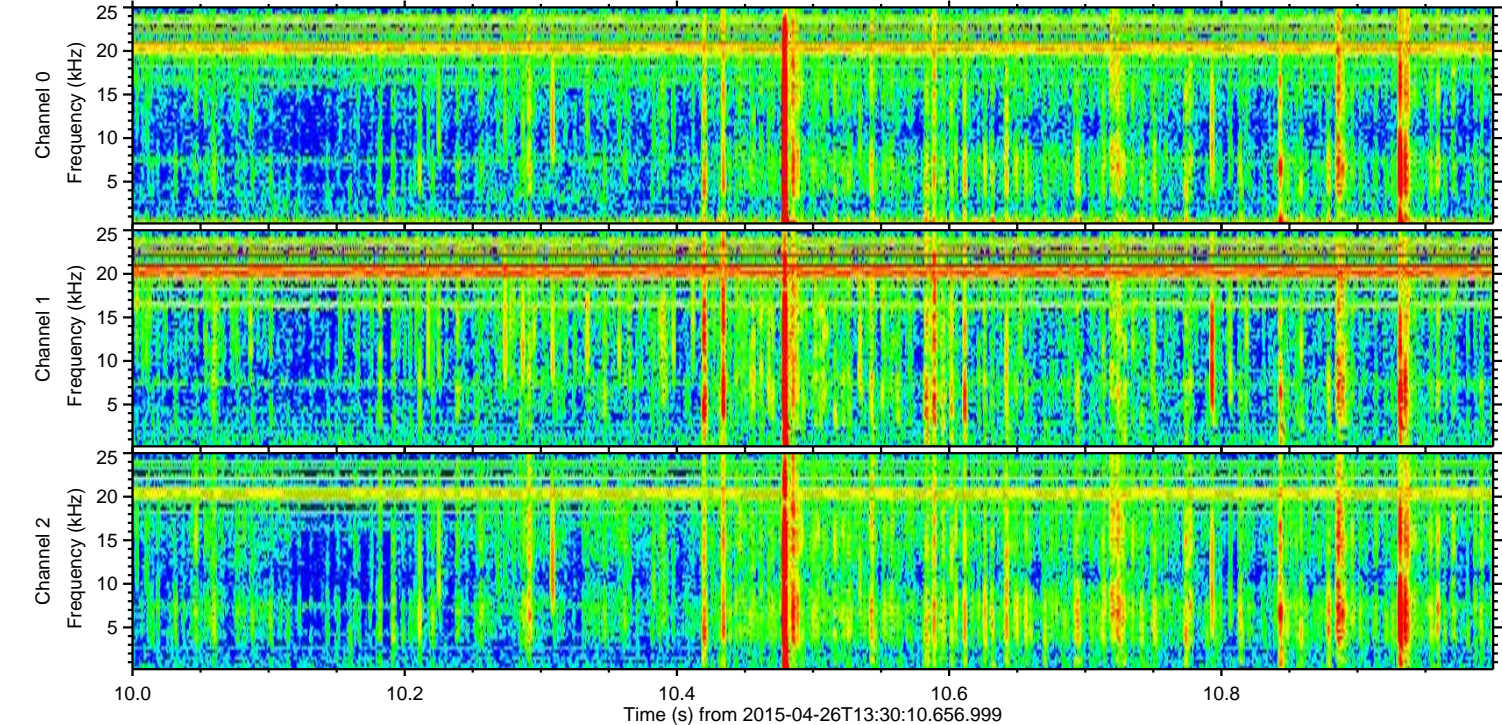
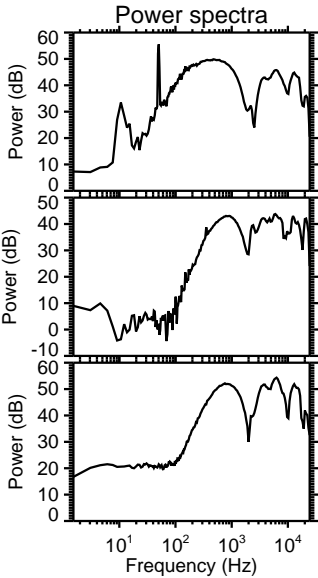
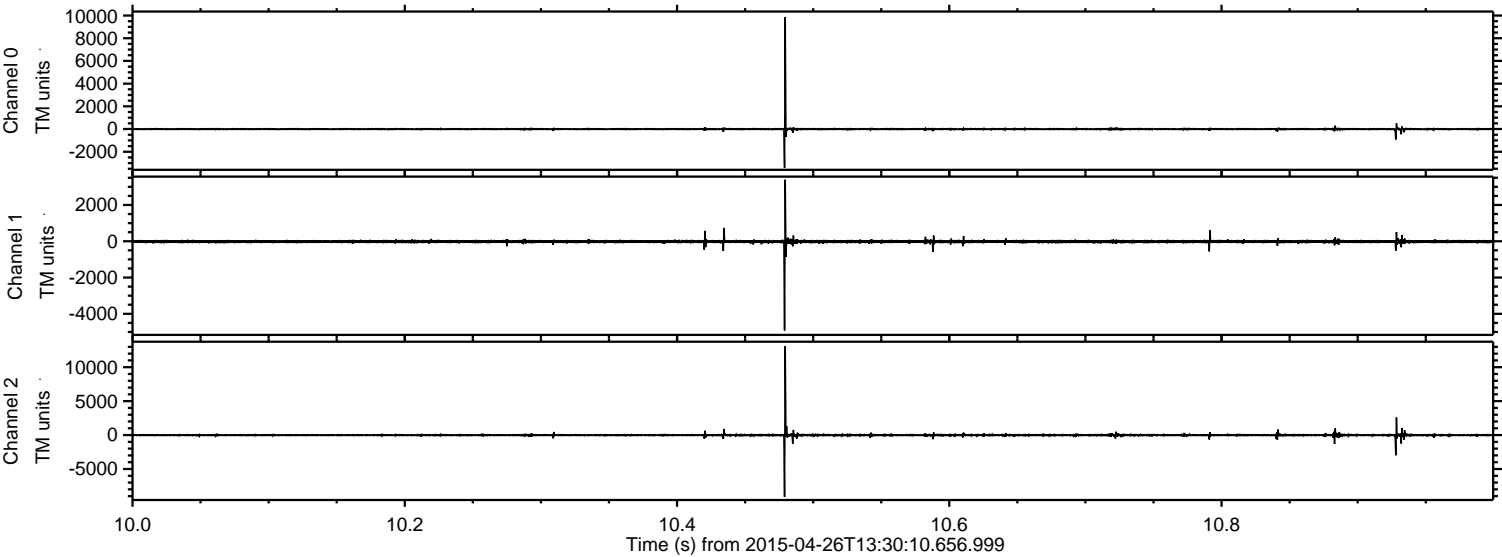

ELMAVAN 3D WAVEFORMS (Measured data sampled at 50 kHz) 49768 packets of 144 samples from 2015-04-26T13:30:10.656.999. Part 62/144

Processed Sun Apr 26 15:37:57 2015 by ELM ver.2012-10-06 from 001__elm20150426_133009__dat00.bin

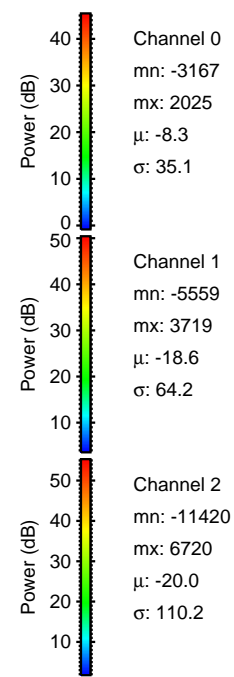
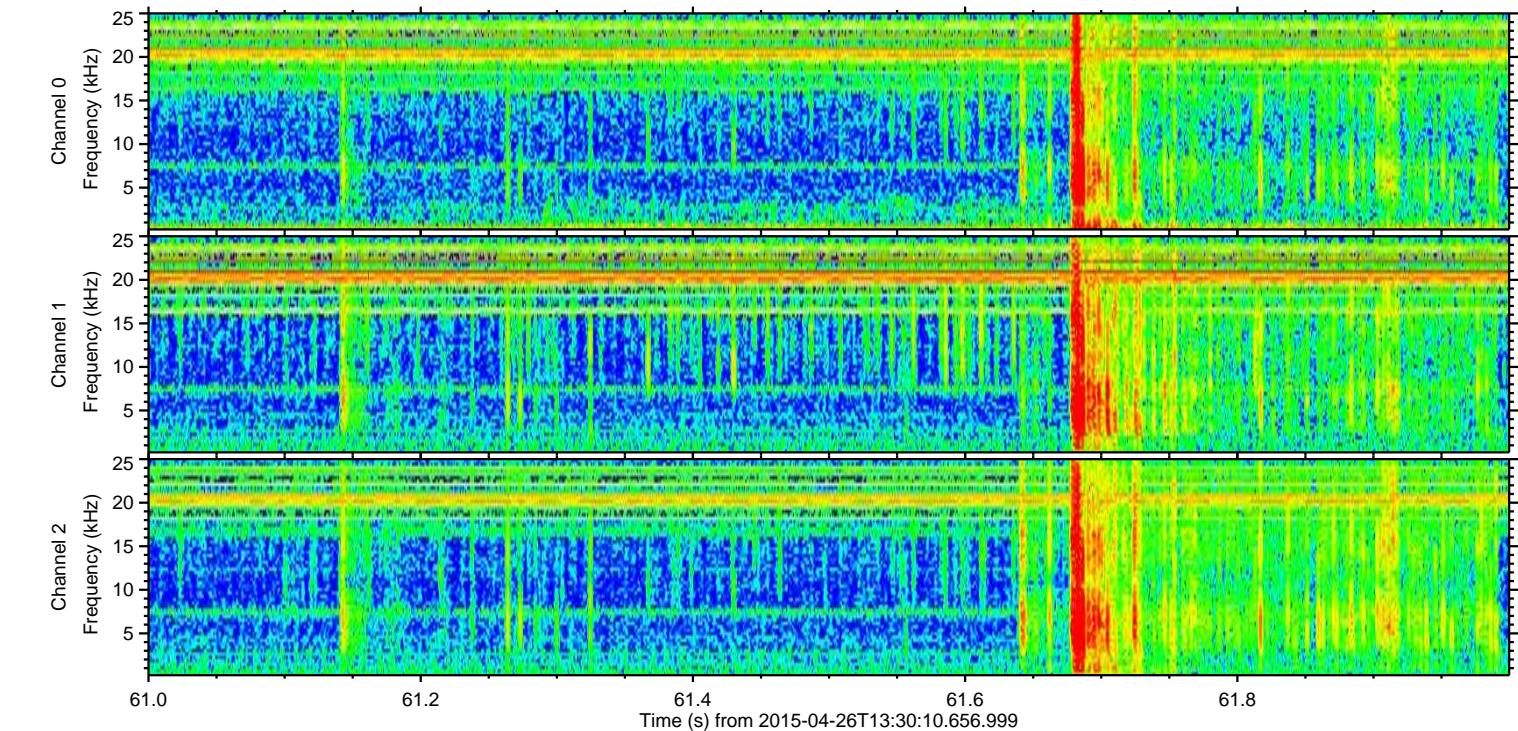
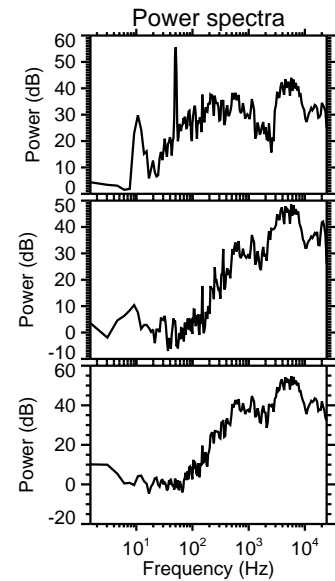
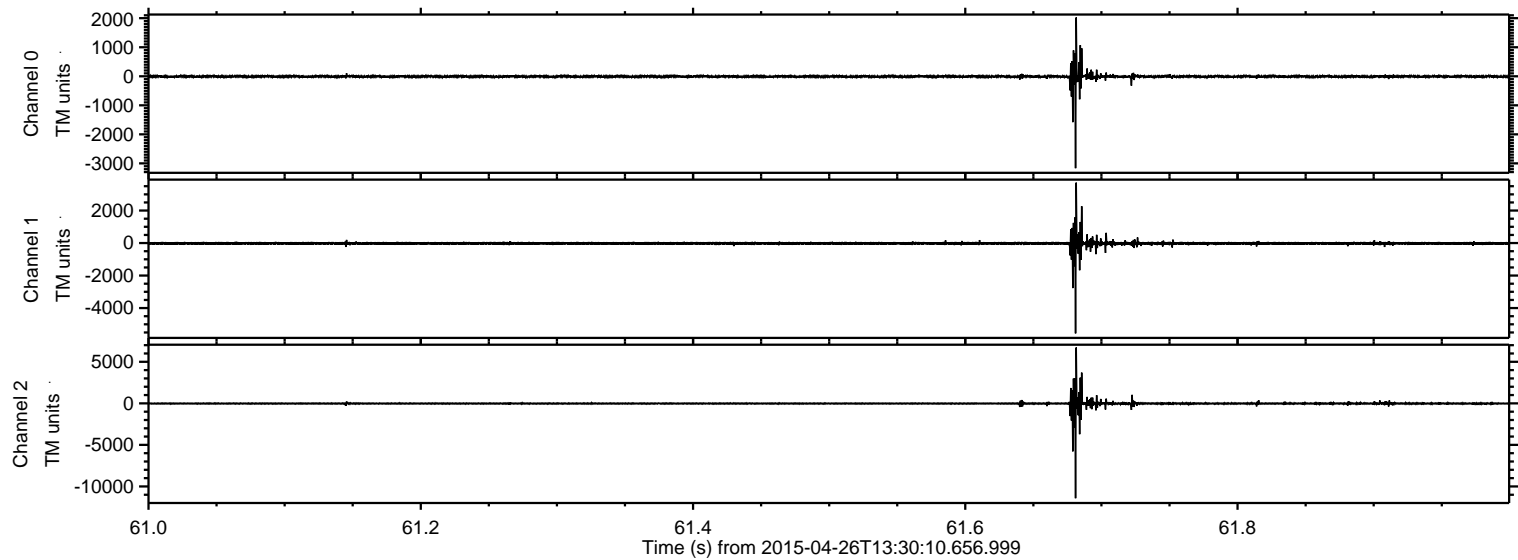

ELMAVAN 3D WAVEFORMS (Measured data sampled at 50 kHz) 49768 packets of 144 samples from 2015-04-26T13:30:10.656.999. Part 119/144

Processed Sun Apr 26 15:37:58 2015 by ELM ver.2012-10-06 from 001__elm20150426_133009__dat00.bin

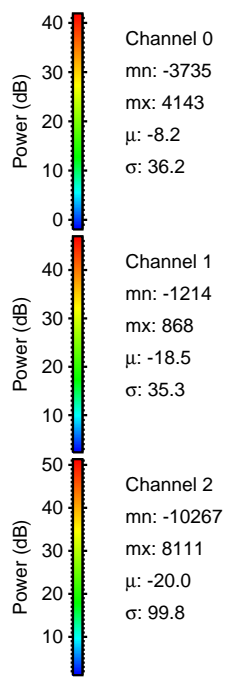
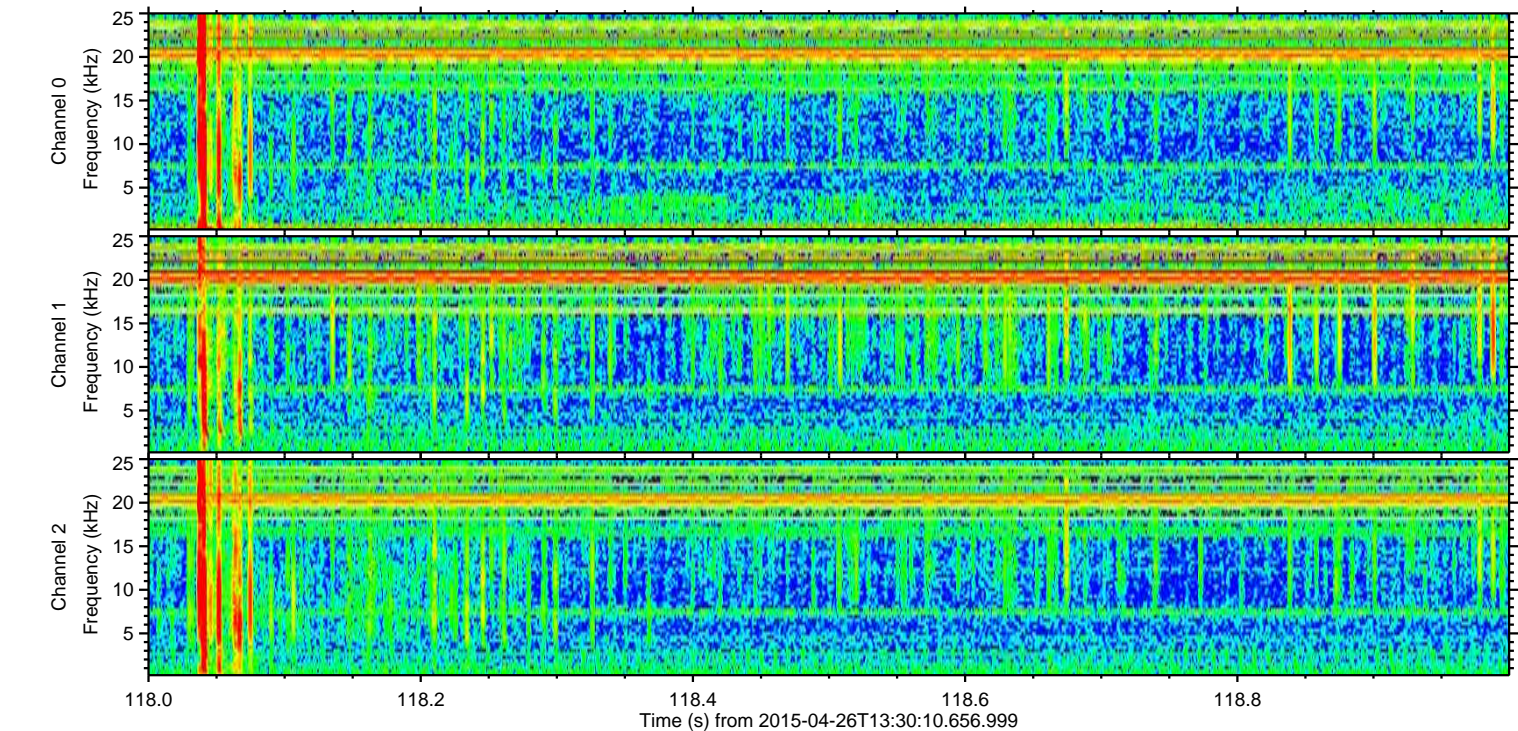
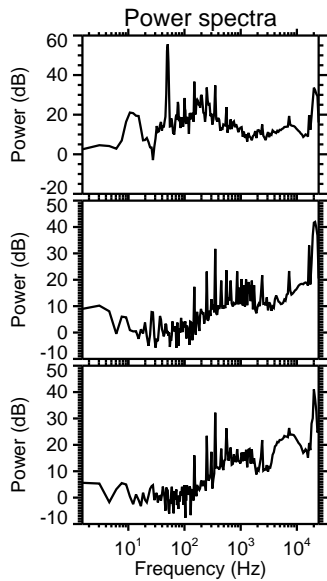
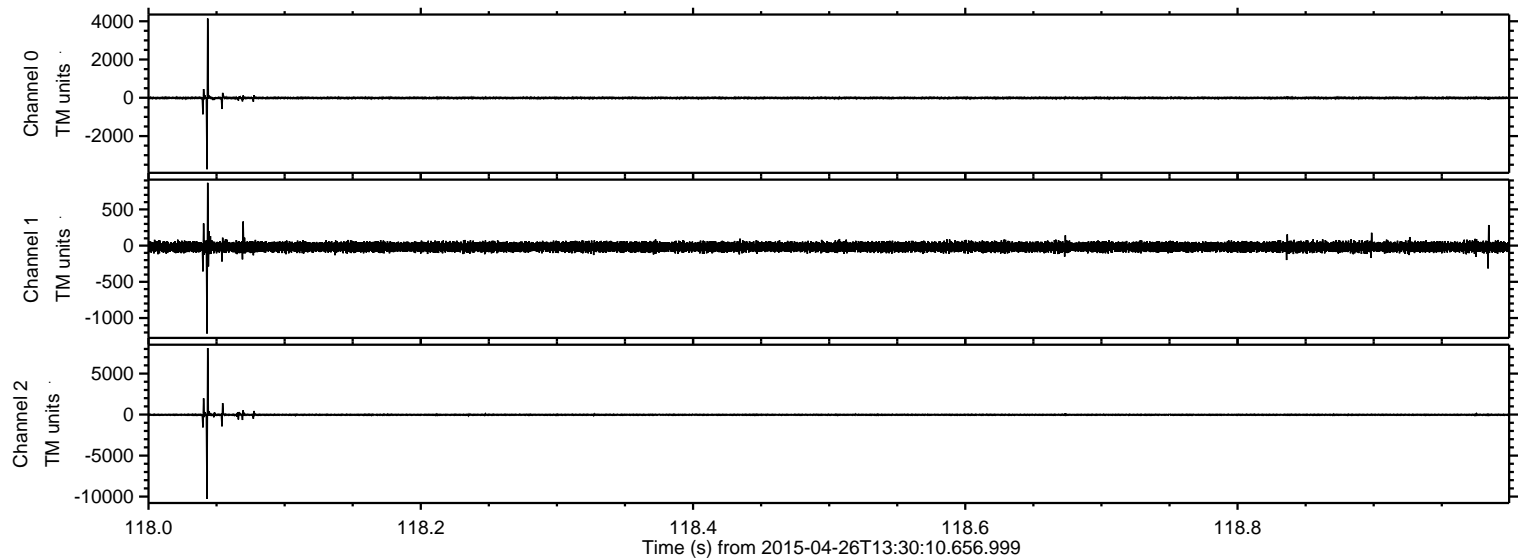

Processed Sun Apr 26 15:37:59 2015 by ELM ver.2012-10-06 from 001__elm20150426_133009__dat00.bin

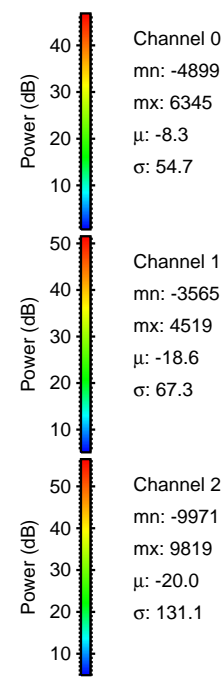
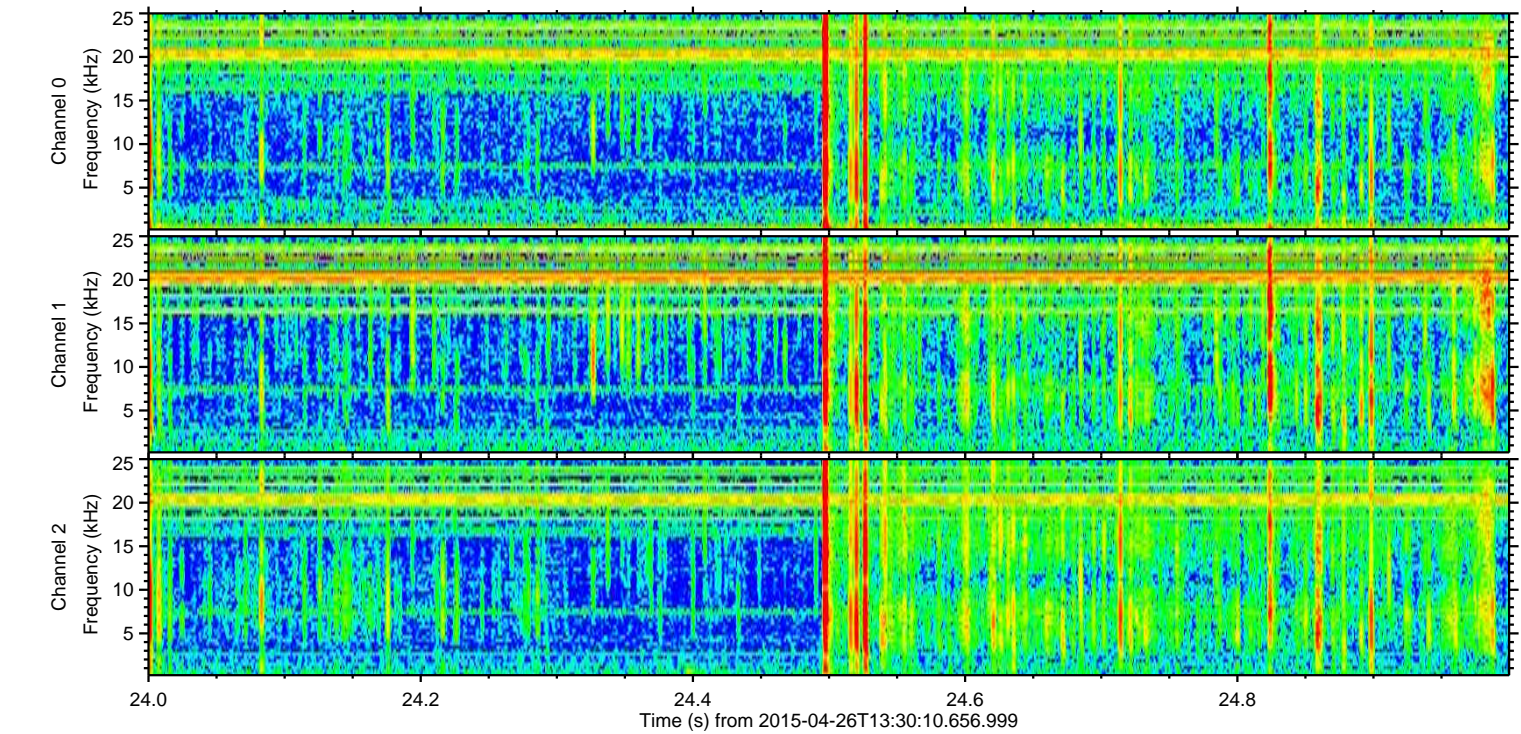
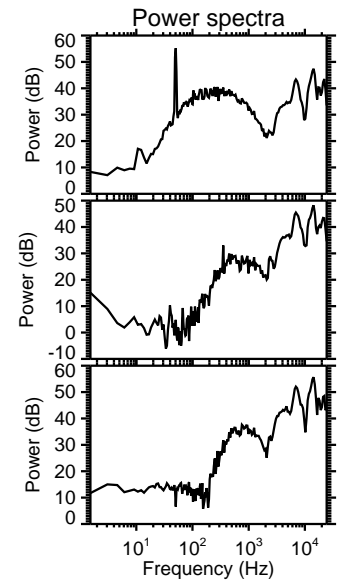
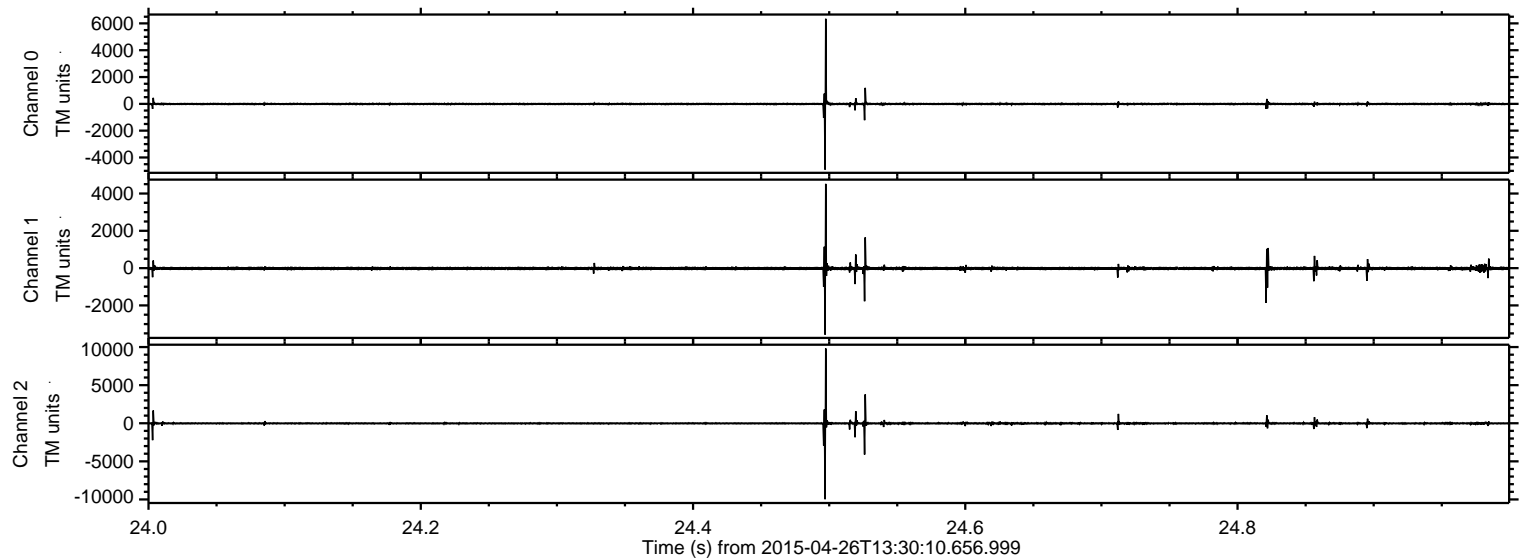

Processed Sun Apr 26 15:38:00 2015 by ELM ver.2012-10-06 from 001__elm20150426_133009__dat00.bin

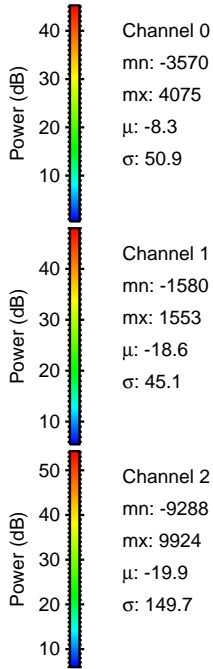
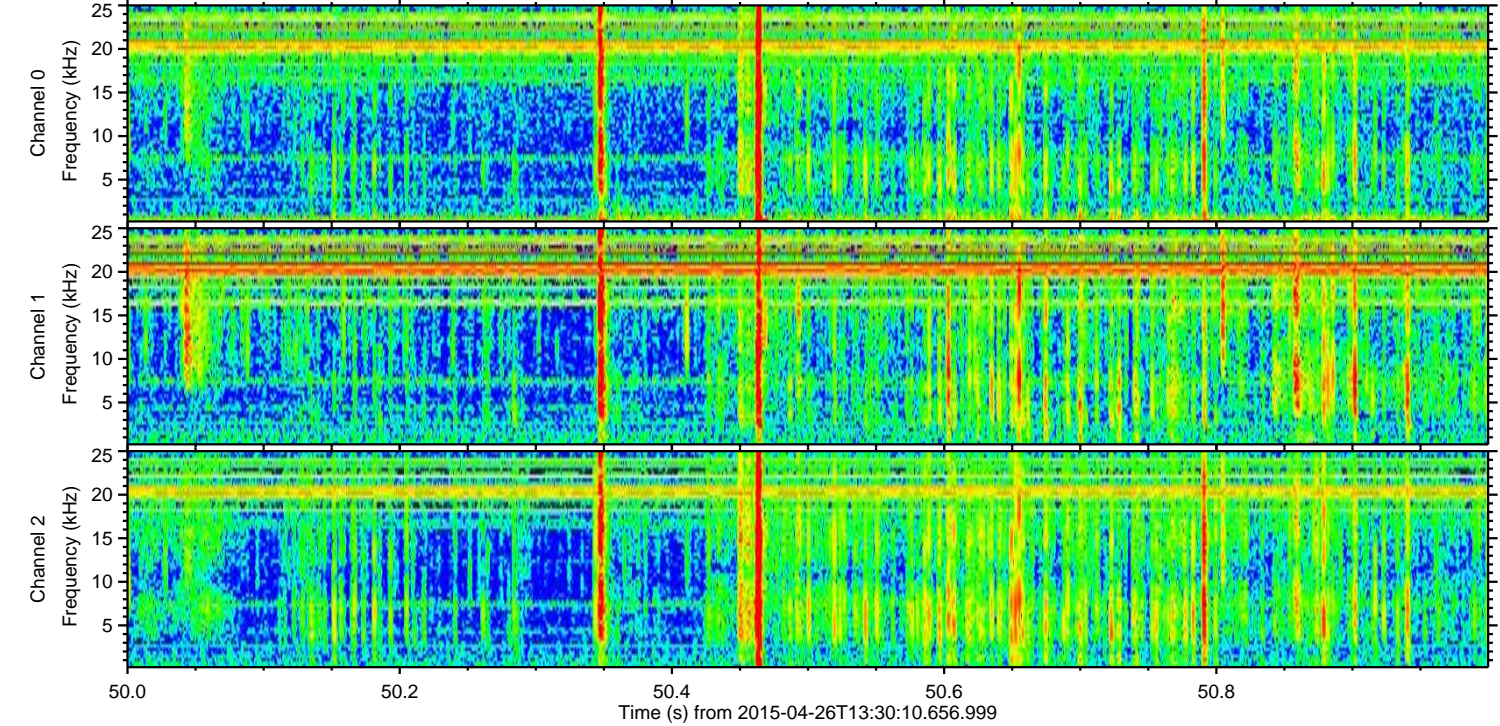
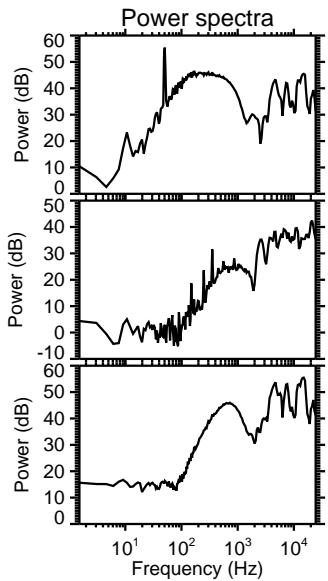
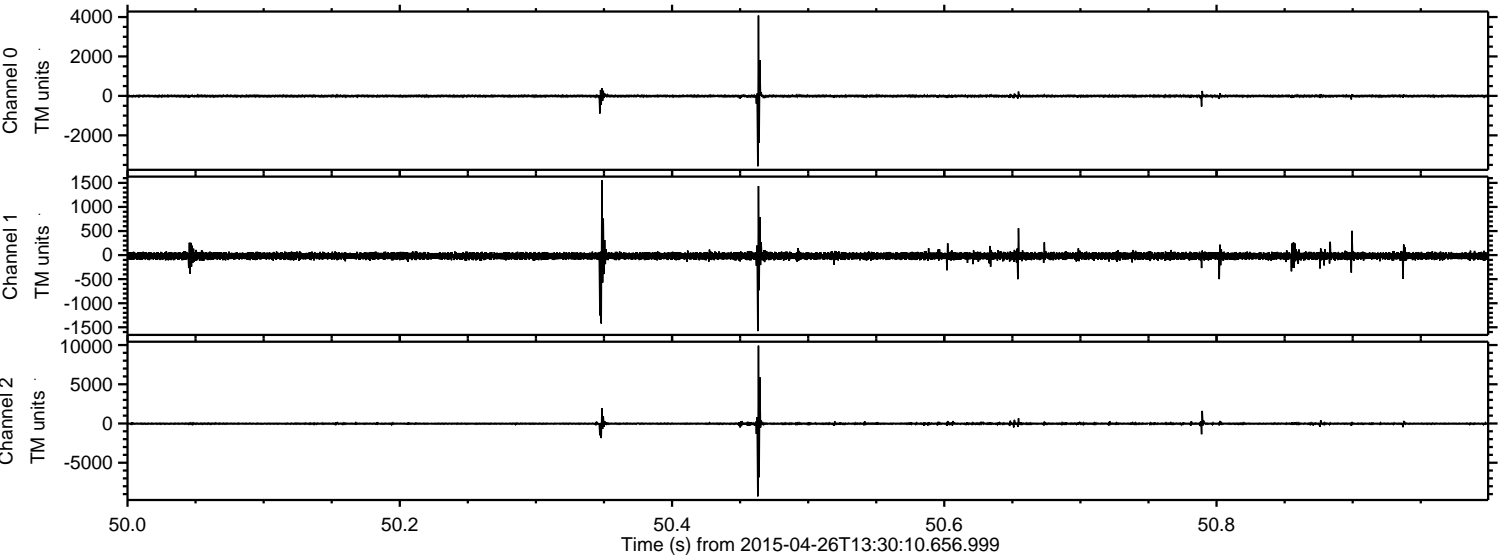

Channel 0
mn: -3570
mx: 4075
 μ : -8.3
 σ : 50.9

Channel 1
mn: -1580
mx: 1553
 μ : -18.6
 σ : 45.1

Channel 2
mn: -9288
mx: 9924
 μ : -19.9
 σ : 149.7

Processed Sun Apr 26 15:38:01 2015 by ELM ver.2012-10-06 from 001__elm20150426_133009__dat00.bin

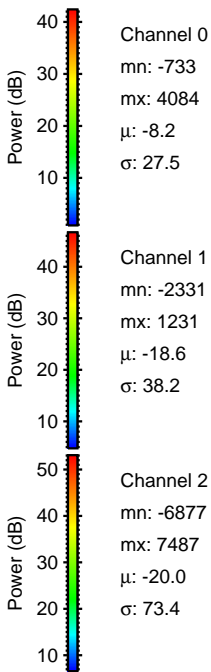
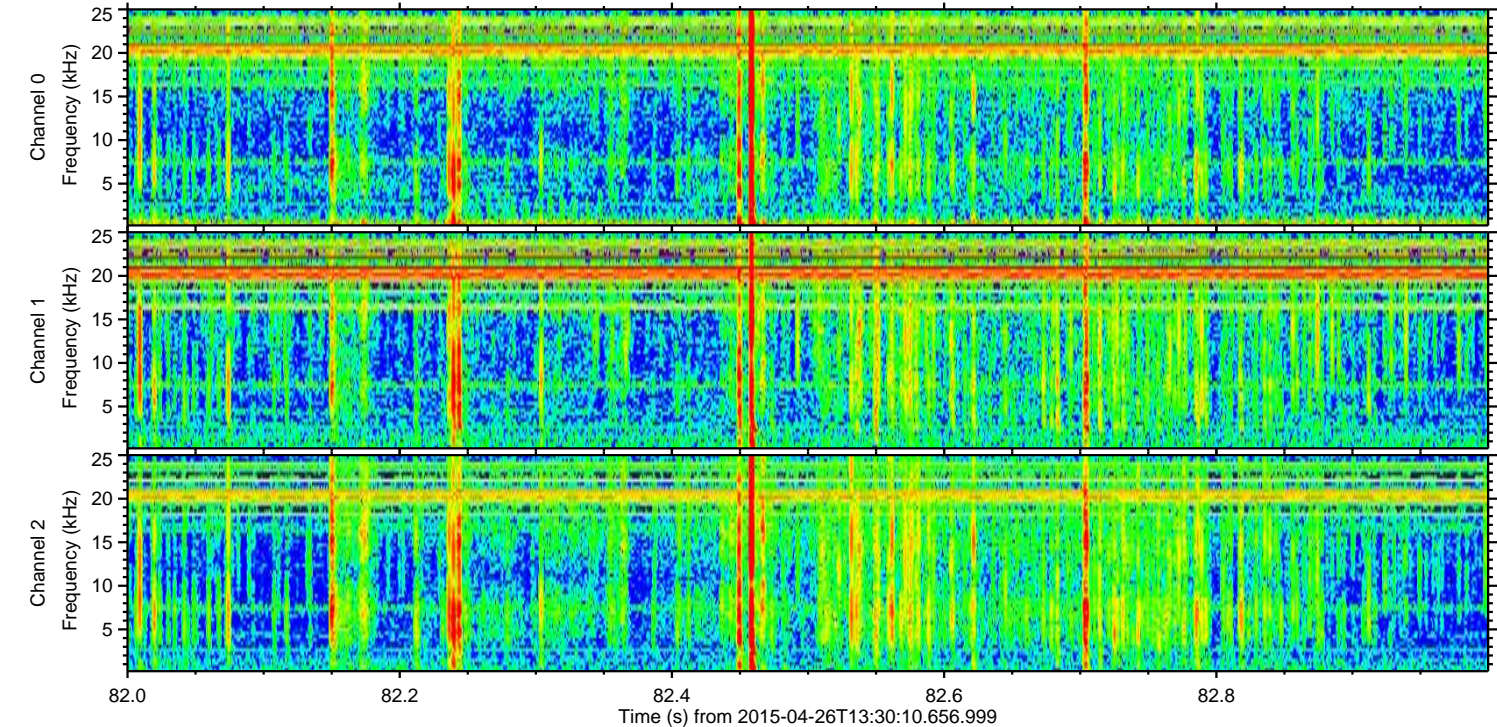
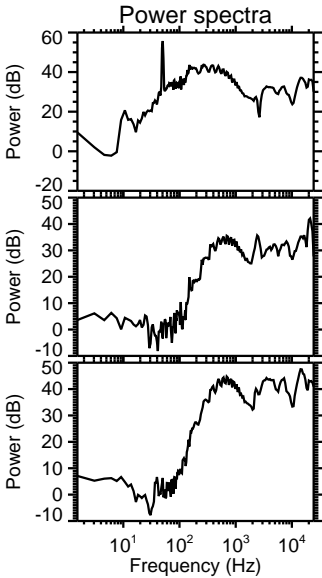
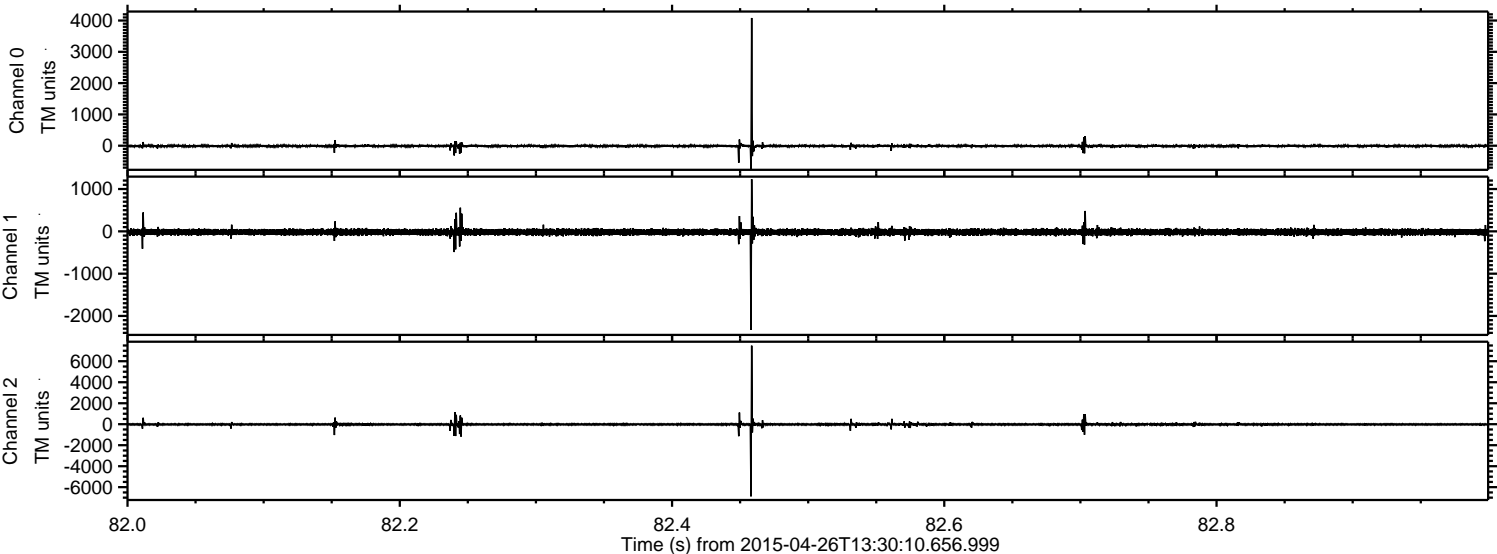

Processed Sun Apr 26 15:38:02 2015 by ELM ver.2012-10-06 from 001__elm20150426_133009__dat00.bin

