

# ELMAVAN 3D WAVEFORMS (Measured data sampled at 50 kHz) 49776 packets of 144 samples from 2015-04-26T12:30:08.844.999.

Processed Sun Apr 26 14:37:09 2015 by ELM ver.2012-10-06 from 001\_\_elm20150426\_123007\_\_dat00.bin

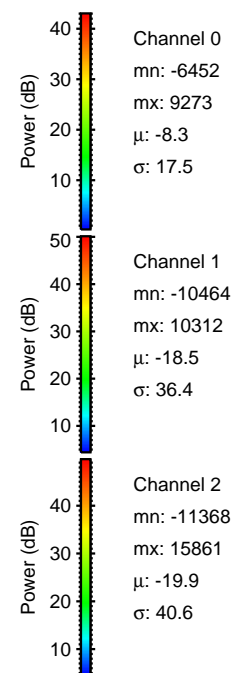

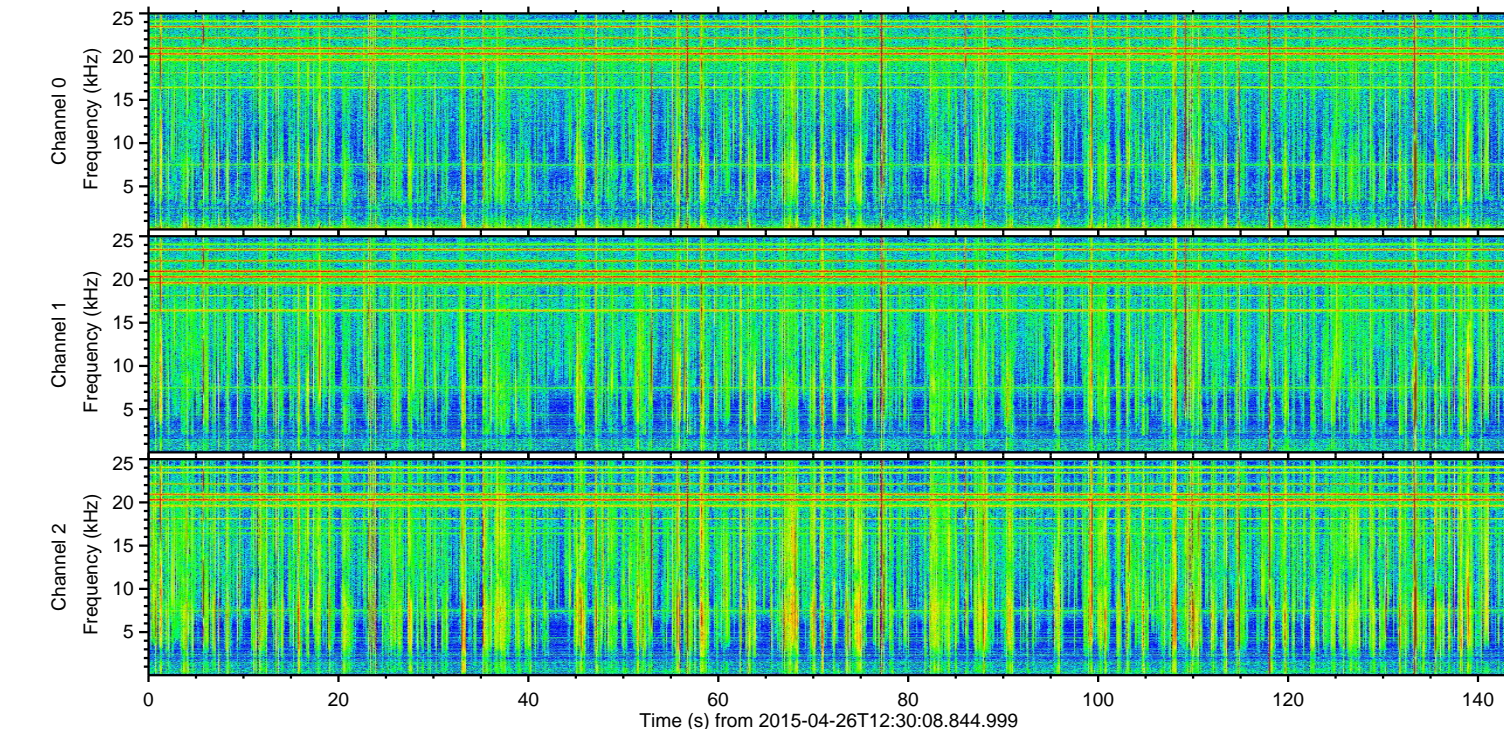
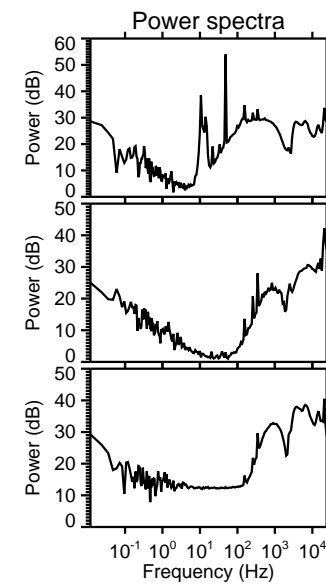
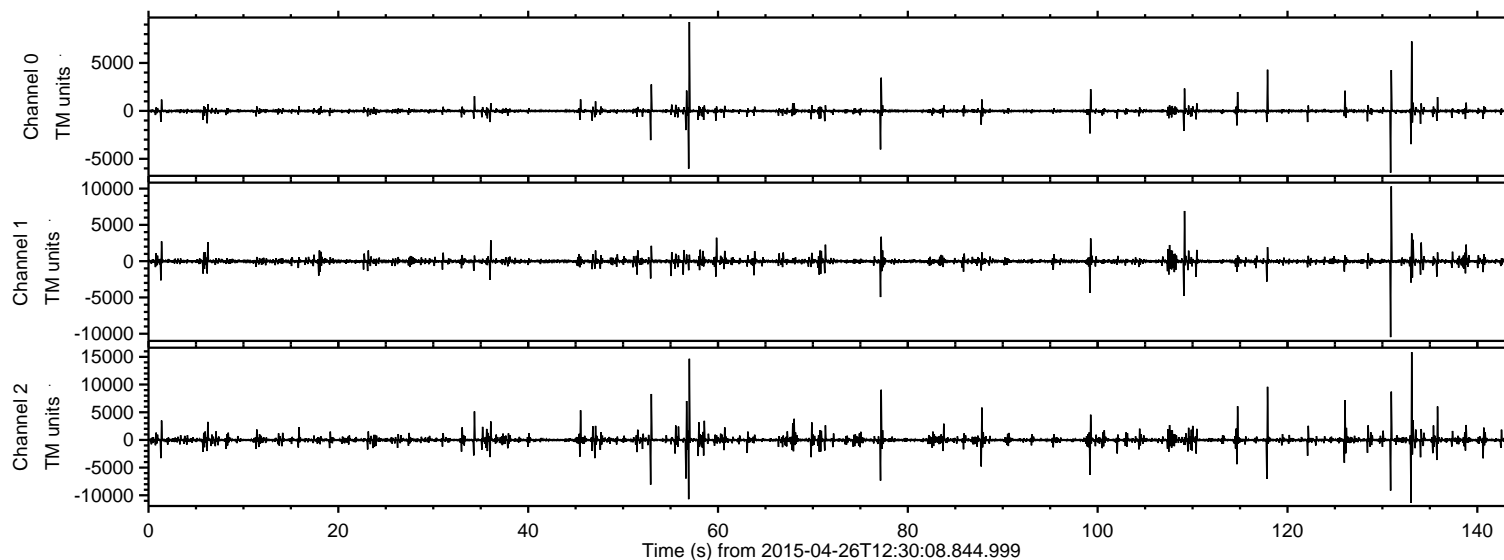

ELMAVAN 3D WAVEFORMS (Measured data sampled at 50 kHz) 49776 packets of 144 samples from 2015-04-26T12:30:08.844.999. Part 134/144

Processed Sun Apr 26 14:37:20 2015 by ELM ver.2012-10-06 from 001\_\_elm20150426\_123007\_\_dat00.bin

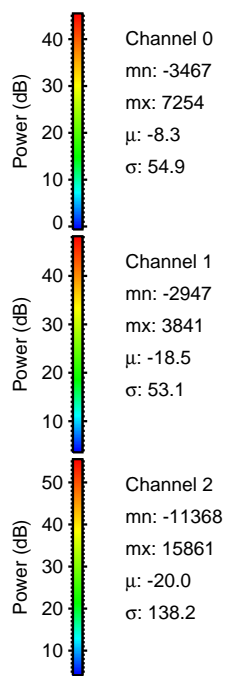
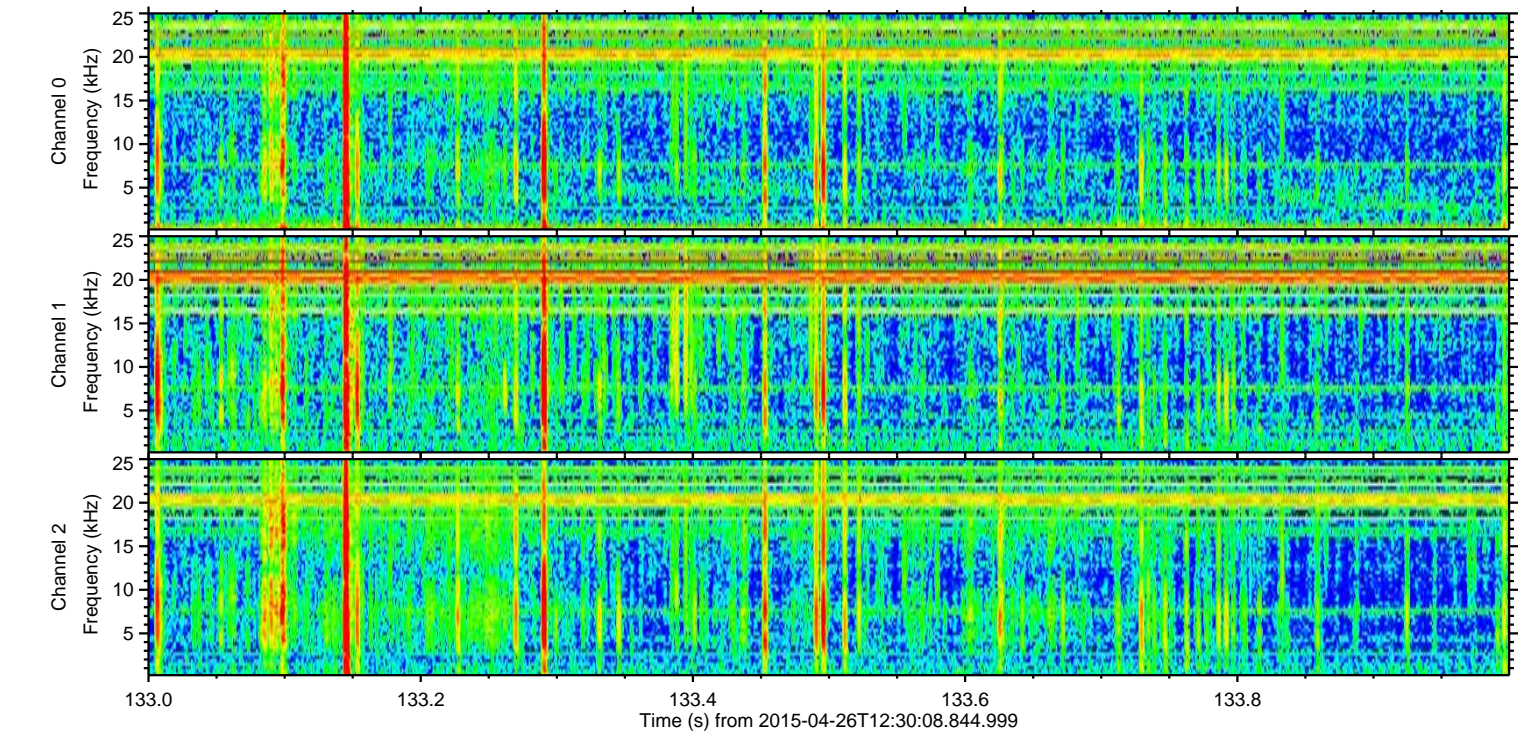
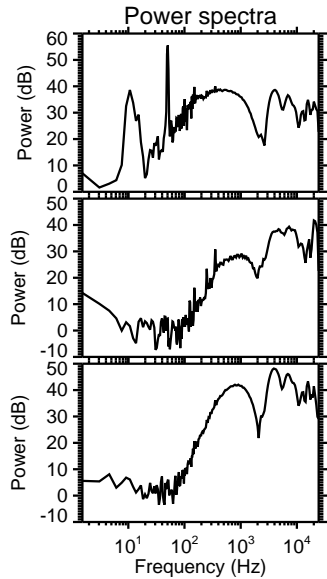
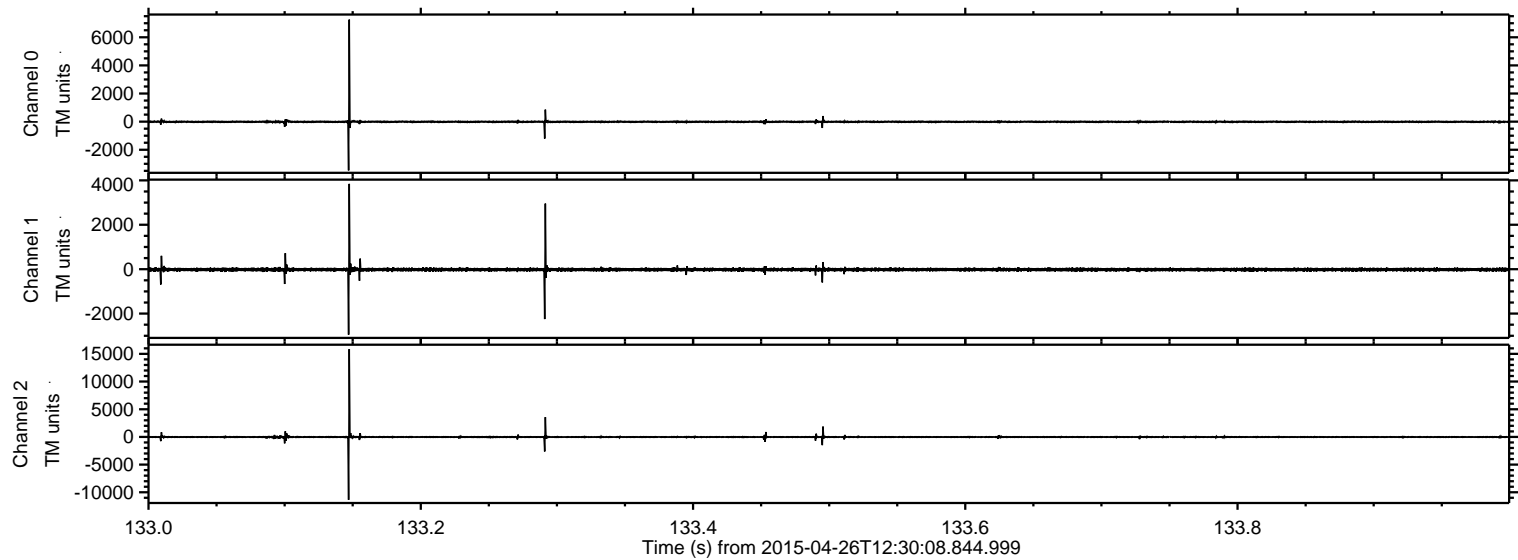



ELMAVAN 3D WAVEFORMS (Measured data sampled at 50 kHz) 49776 packets of 144 samples from 2015-04-26T12:30:08.844.999. Part 57/144

Processed Sun Apr 26 14:37:21 2015 by ELM ver.2012-10-06 from 001\_\_elm20150426\_123007\_\_dat00.bin

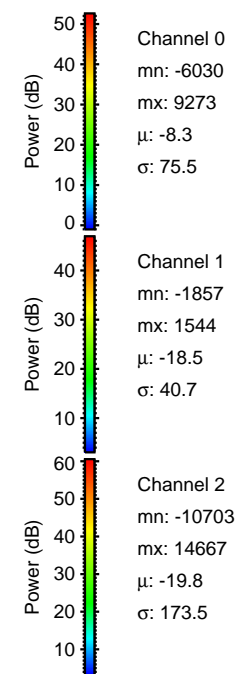
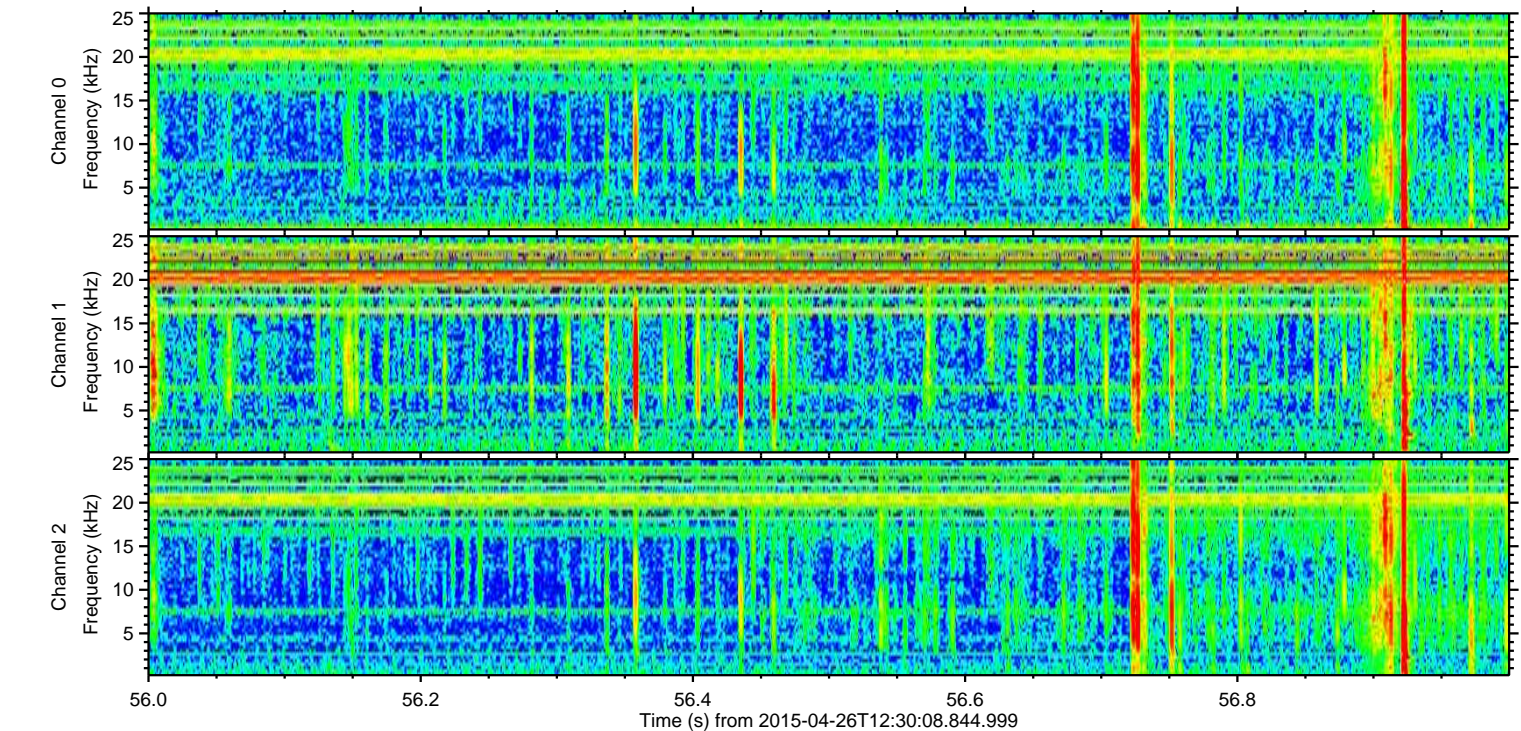
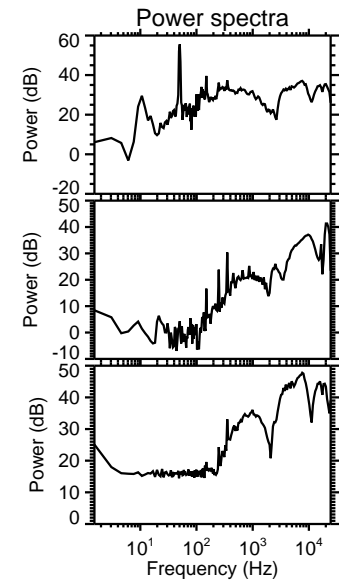
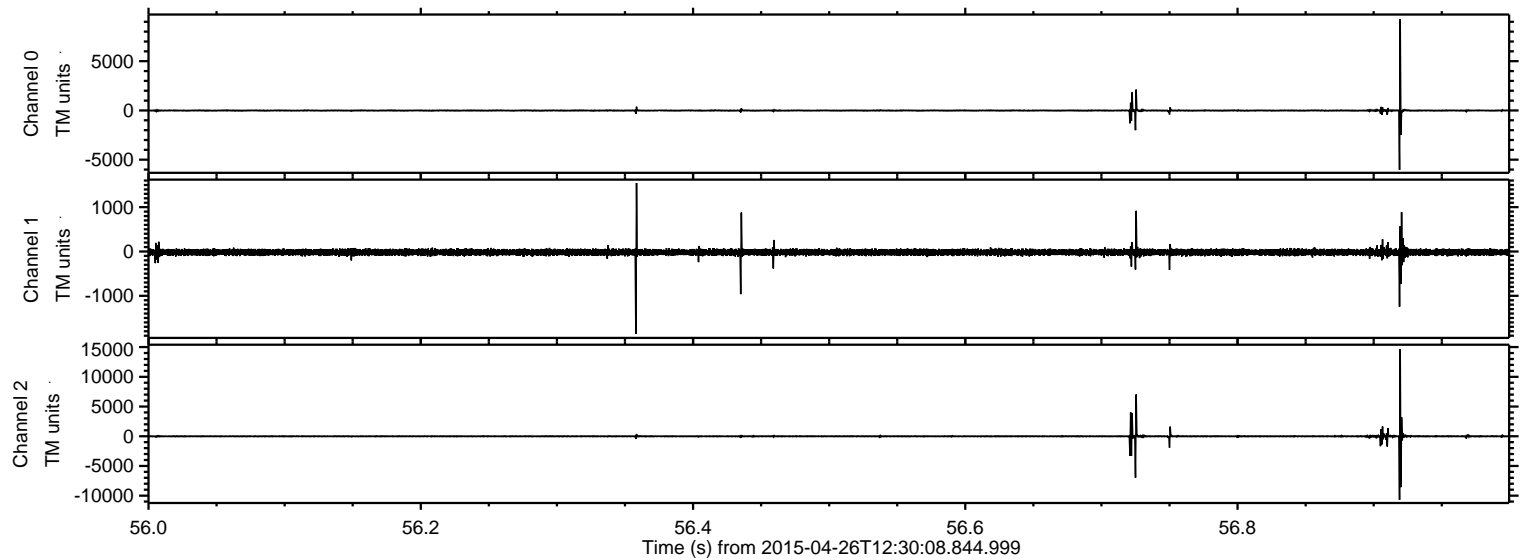



ELMAVAN 3D WAVEFORMS (Measured data sampled at 50 kHz) 49776 packets of 144 samples from 2015-04-26T12:30:08.844.999. Part 131/144

Processed Sun Apr 26 14:37:22 2015 by ELM ver.2012-10-06 from 001\_\_elm20150426\_123007\_\_dat00.bin

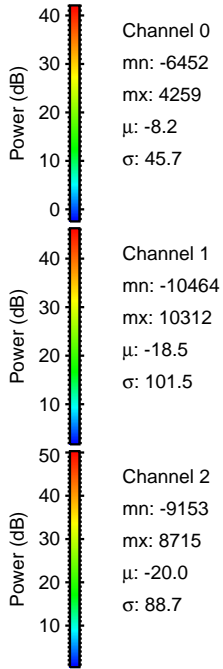
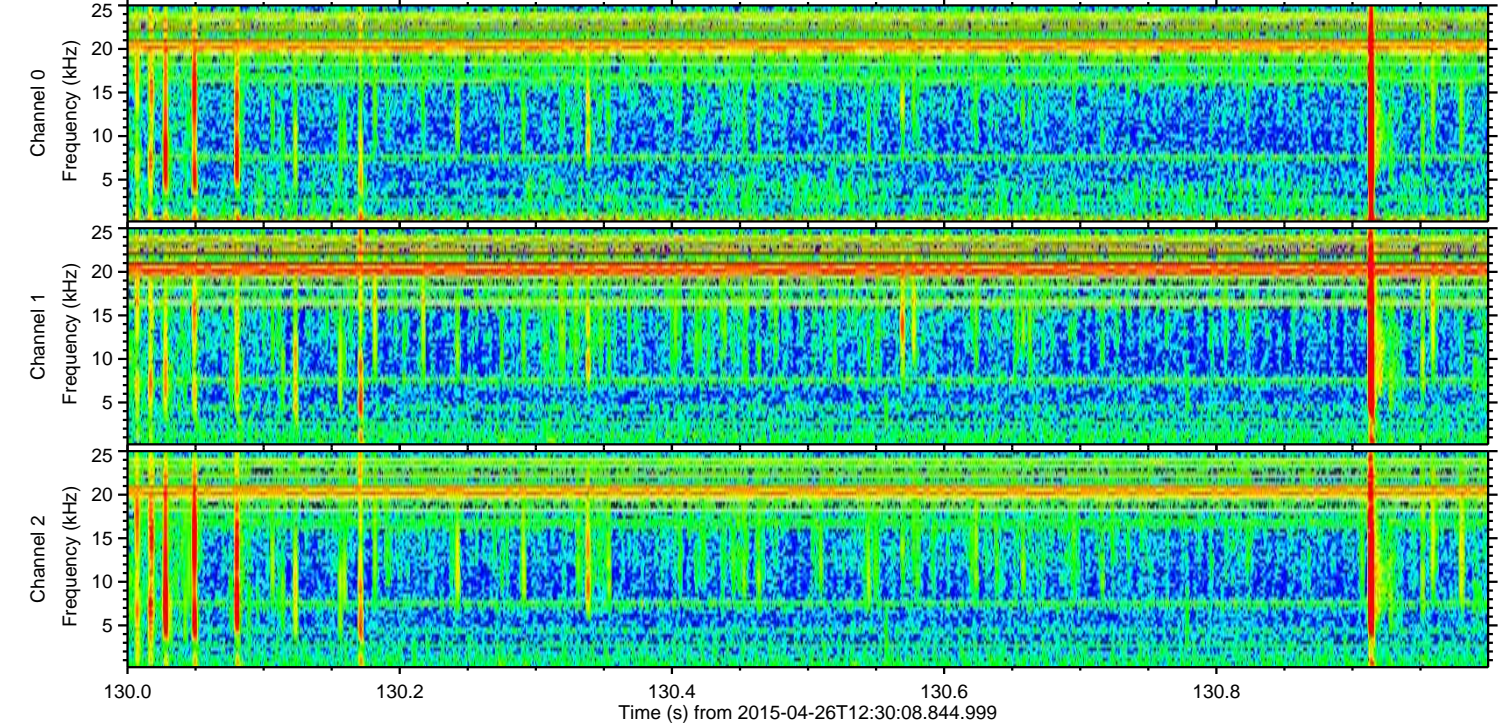
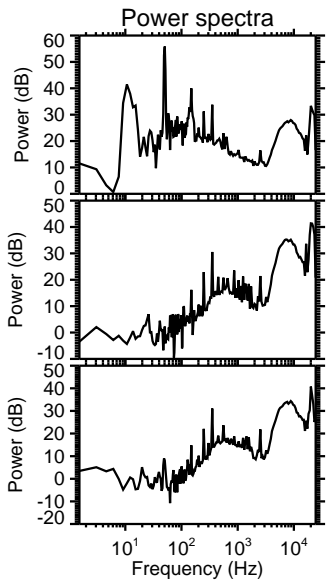
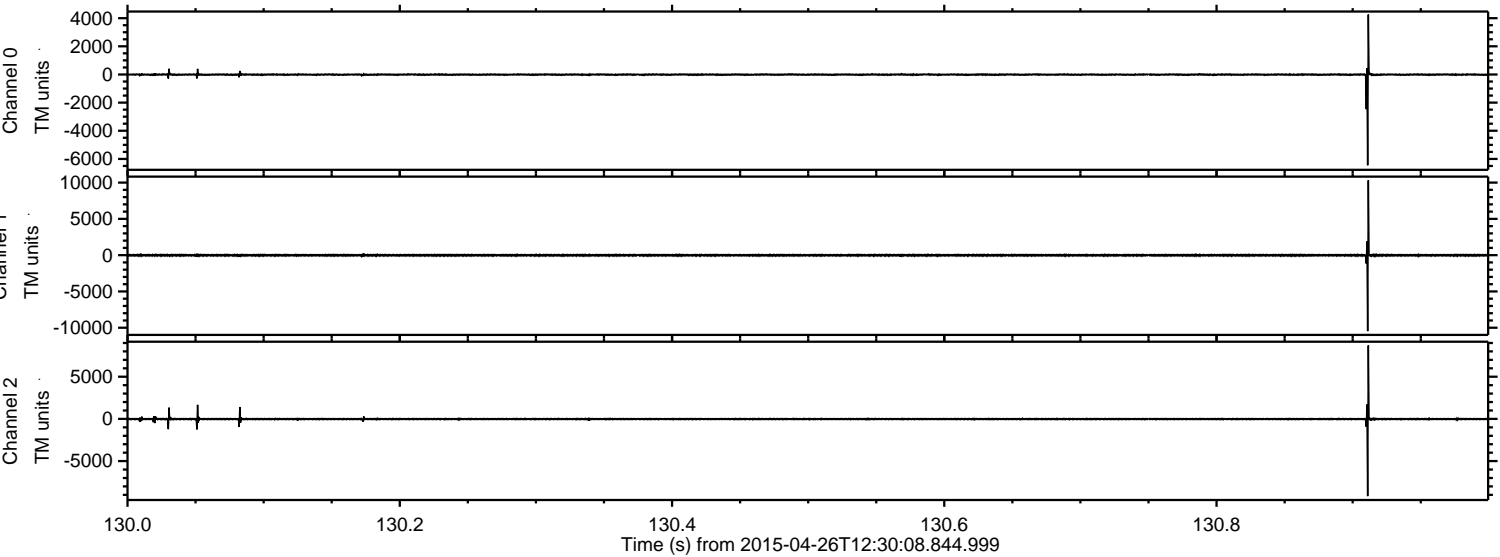

Channel 0  
mn: -6452  
mx: 4259  
 $\mu$ : -8.2  
 $\sigma$ : 45.7

Channel 1  
mn: -10464  
mx: 10312  
 $\mu$ : -18.5  
 $\sigma$ : 101.5

Channel 2  
mn: -9153  
mx: 8715  
 $\mu$ : -20.0  
 $\sigma$ : 88.7



ELMAVAN 3D WAVEFORMS (Measured data sampled at 50 kHz) 49776 packets of 144 samples from 2015-04-26T12:30:08.844.999. Part 118/144

Processed Sun Apr 26 14:37:23 2015 by ELM ver.2012-10-06 from 001\_\_elm20150426\_123007\_\_dat00.bin

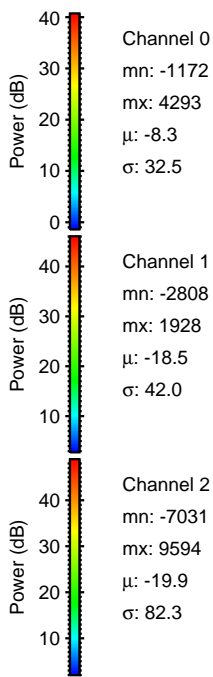
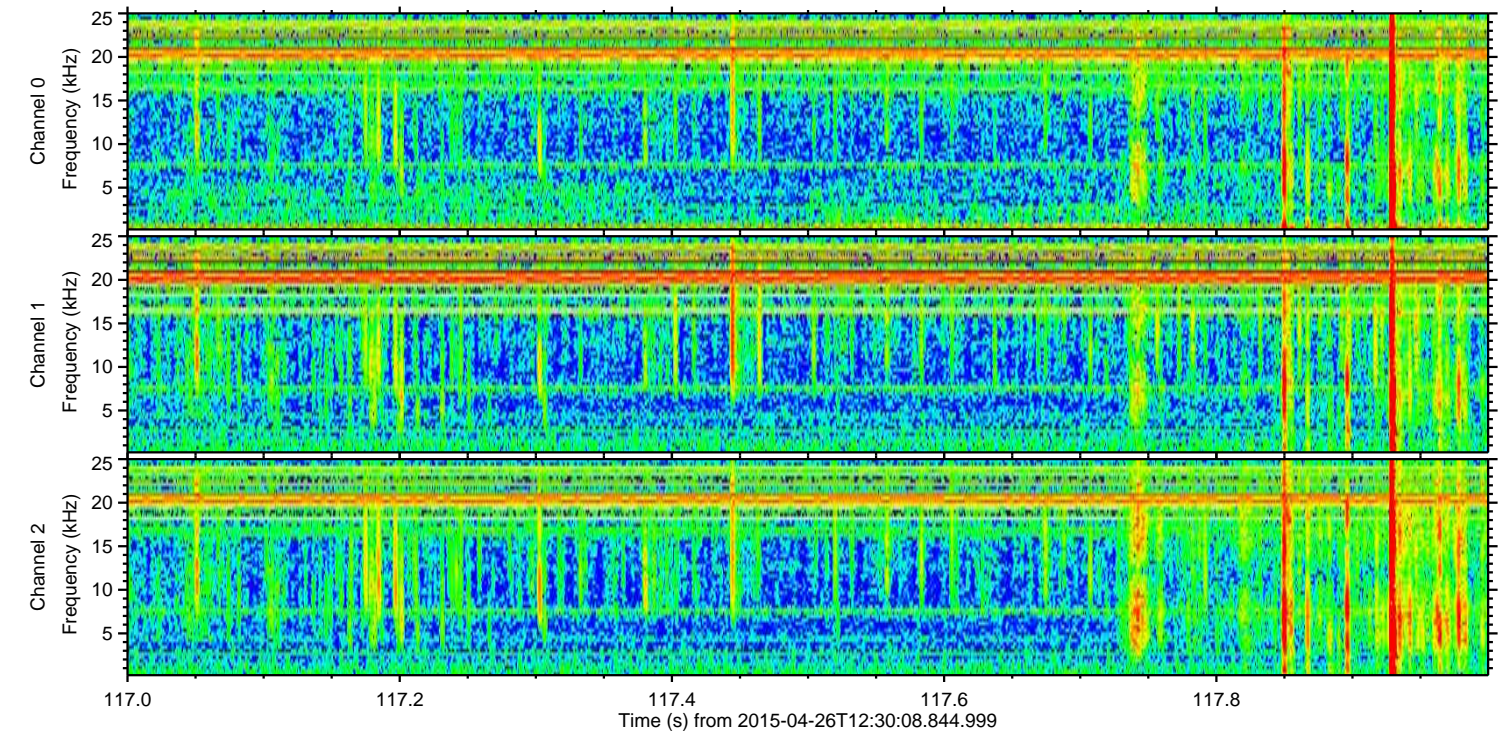
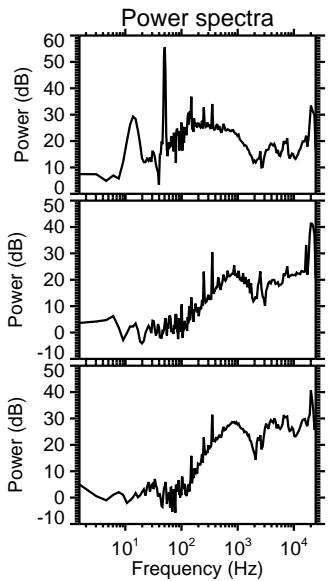
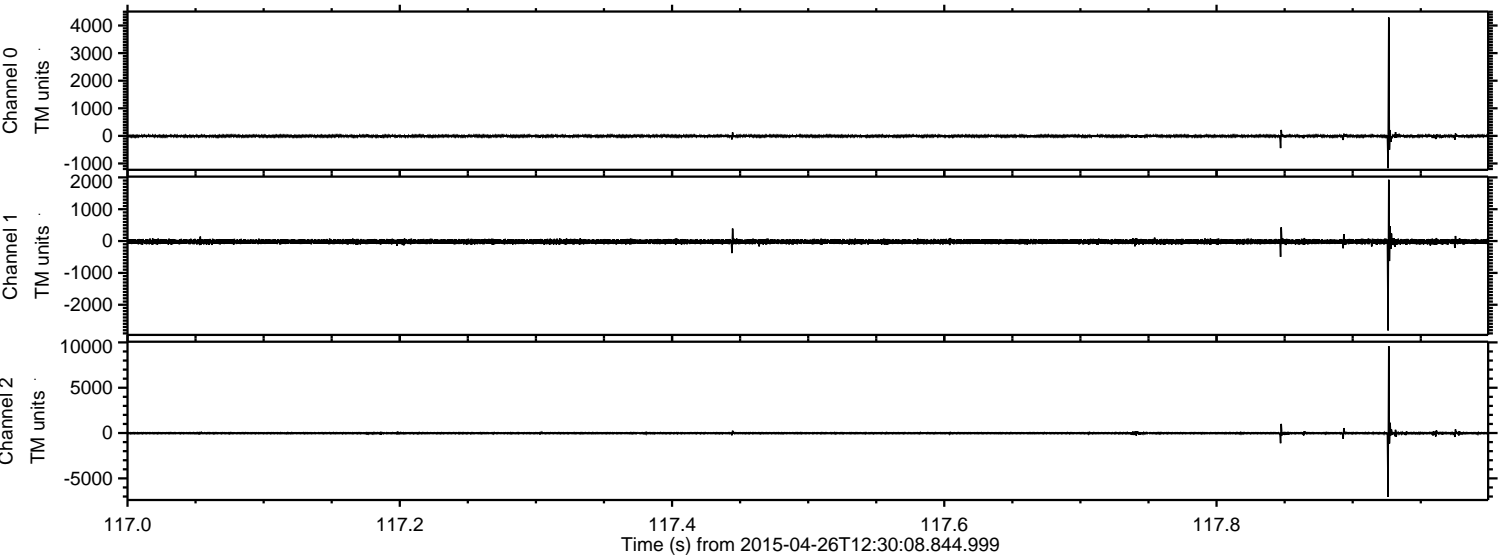



Processed Sun Apr 26 14:37:24 2015 by ELM ver.2012-10-06 from 001\_\_elm20150426\_123007\_\_dat00.bin

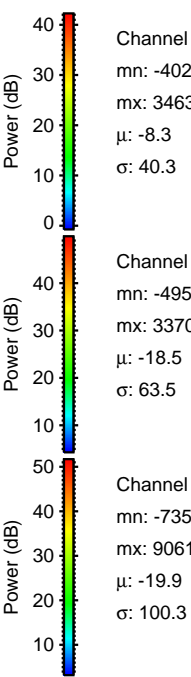
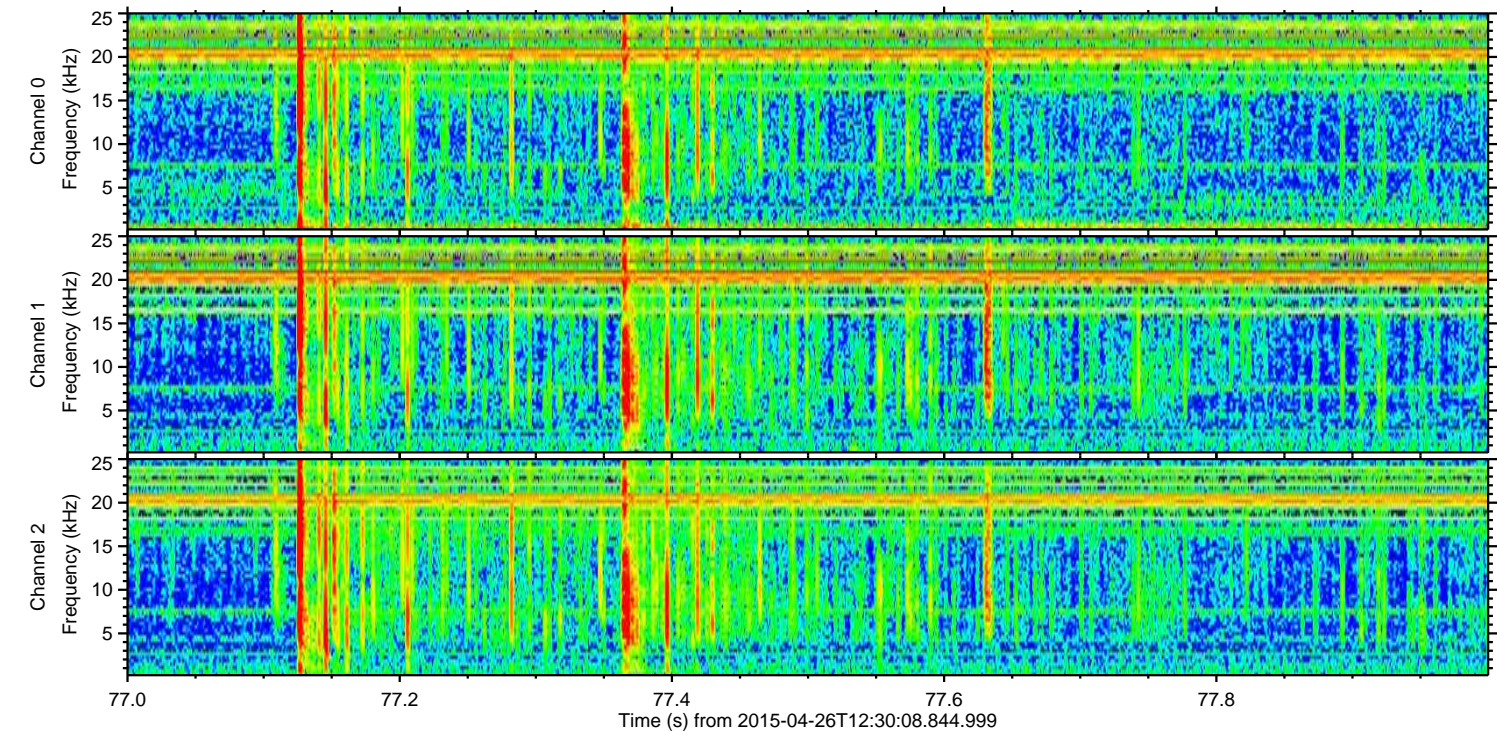
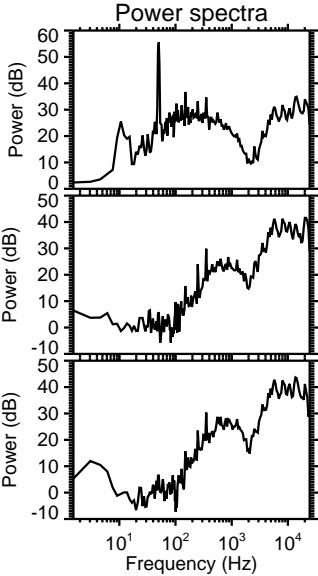
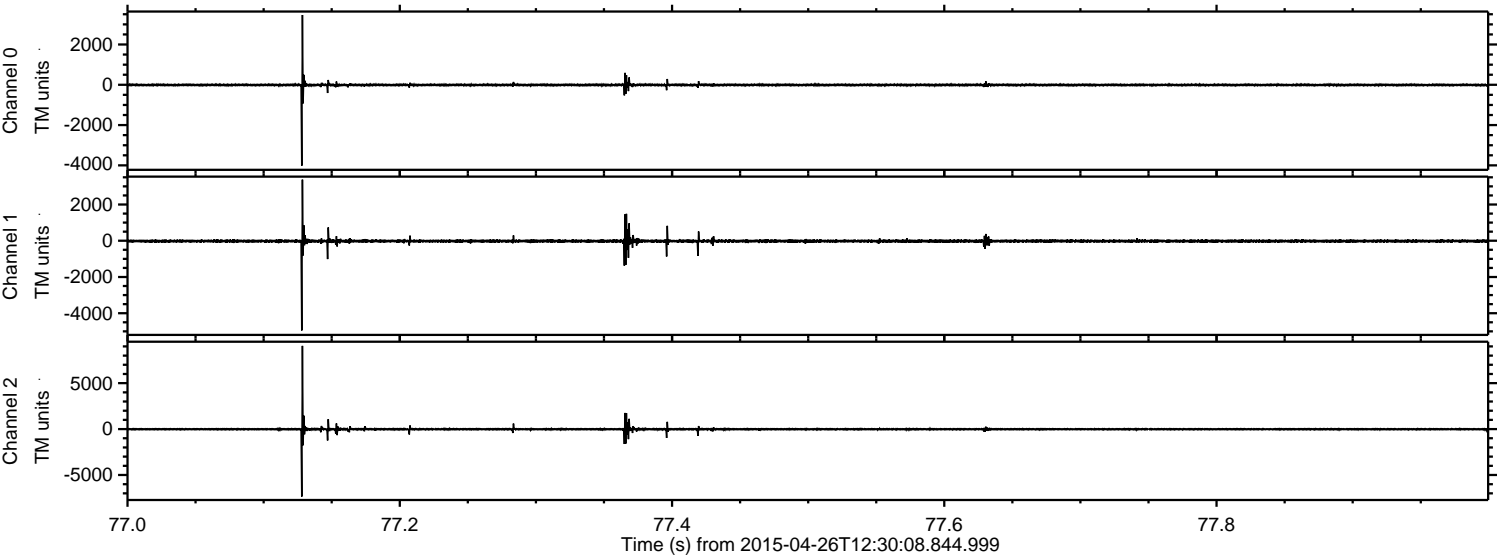



Processed Sun Apr 26 14:37:25 2015 by ELM ver.2012-10-06 from 001\_\_elm20150426\_123007\_\_dat00.bin

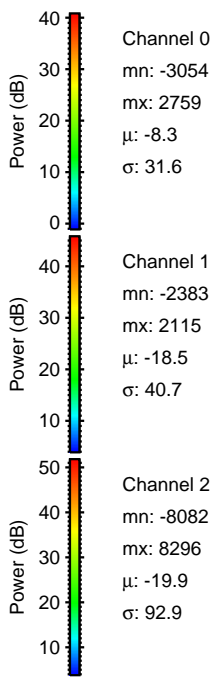
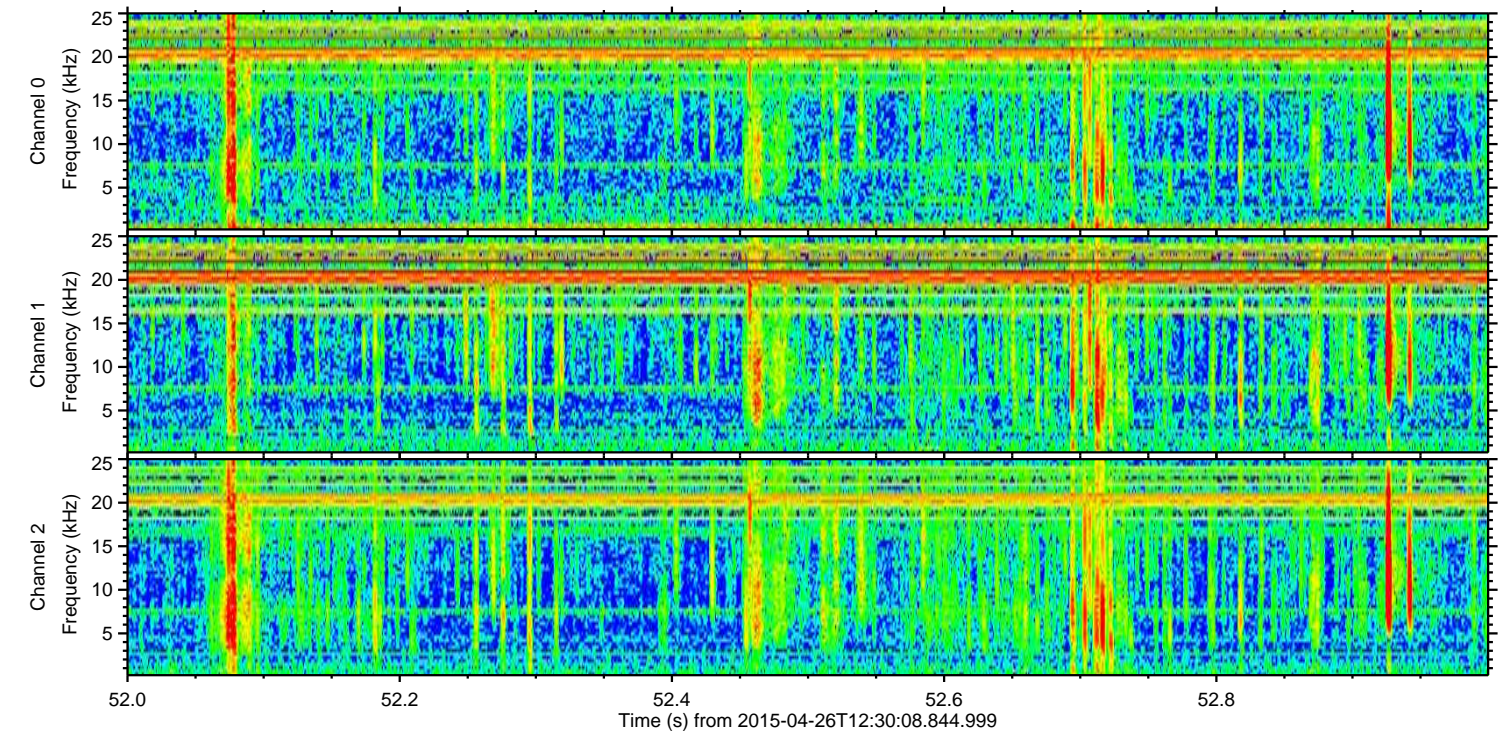
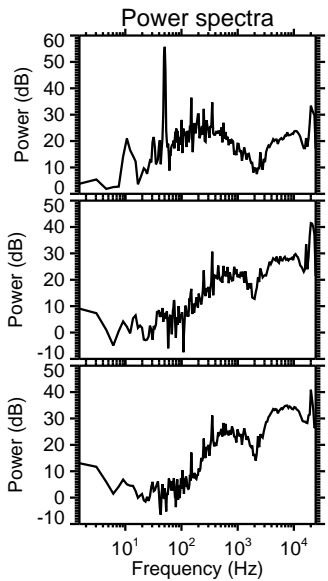
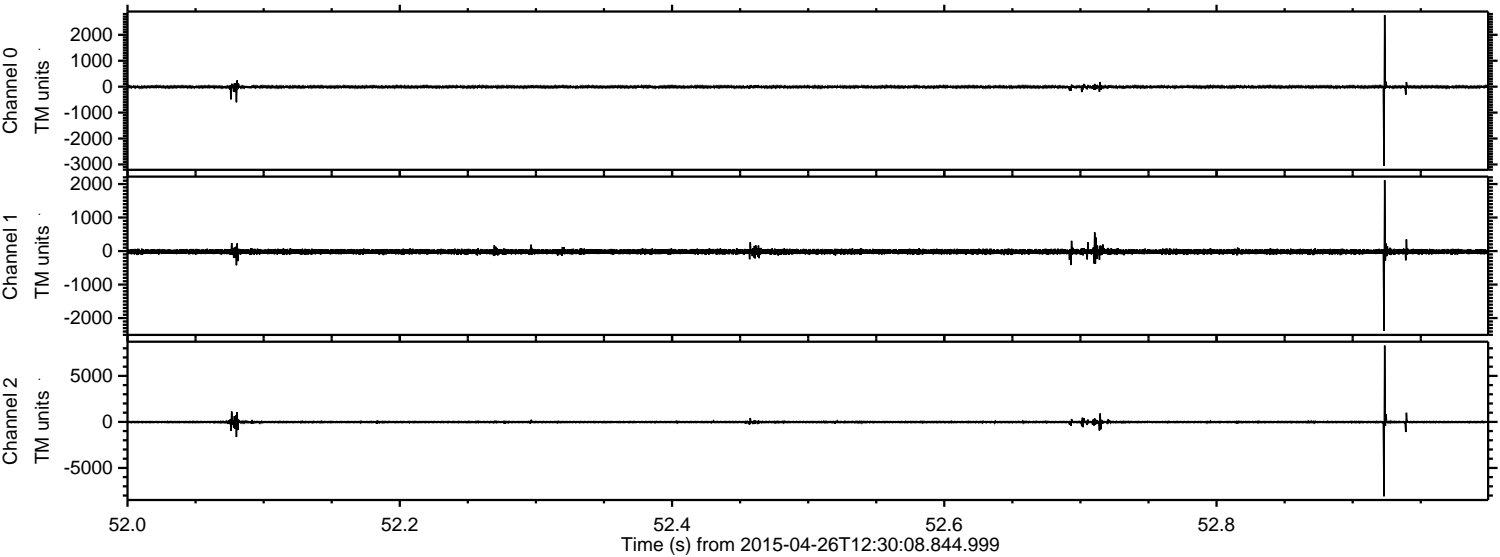

Channel 0  
mn: -3054  
mx: 2759  
 $\mu$ : -8.3  
 $\sigma$ : 31.6

Channel 1  
mn: -2383  
mx: 2115  
 $\mu$ : -18.5  
 $\sigma$ : 40.7

Channel 2  
mn: -8082  
mx: 8296  
 $\mu$ : -19.9  
 $\sigma$ : 92.9



ELMAVAN 3D WAVEFORMS (Measured data sampled at 50 kHz) 49776 packets of 144 samples from 2015-04-26T12:30:08.844.999. Part 127/144

Processed Sun Apr 26 14:37:26 2015 by ELM ver.2012-10-06 from 001\_\_elm20150426\_123007\_\_dat00.bin

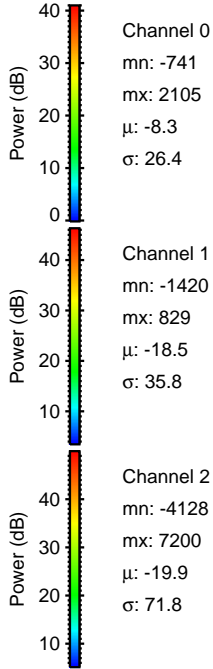
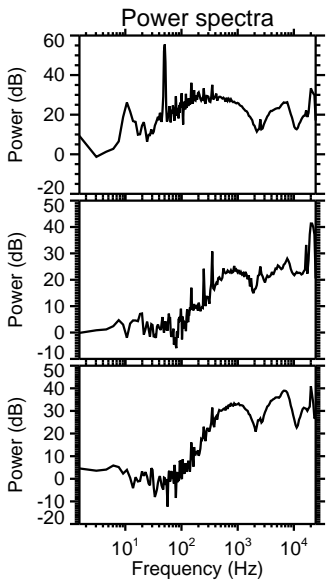
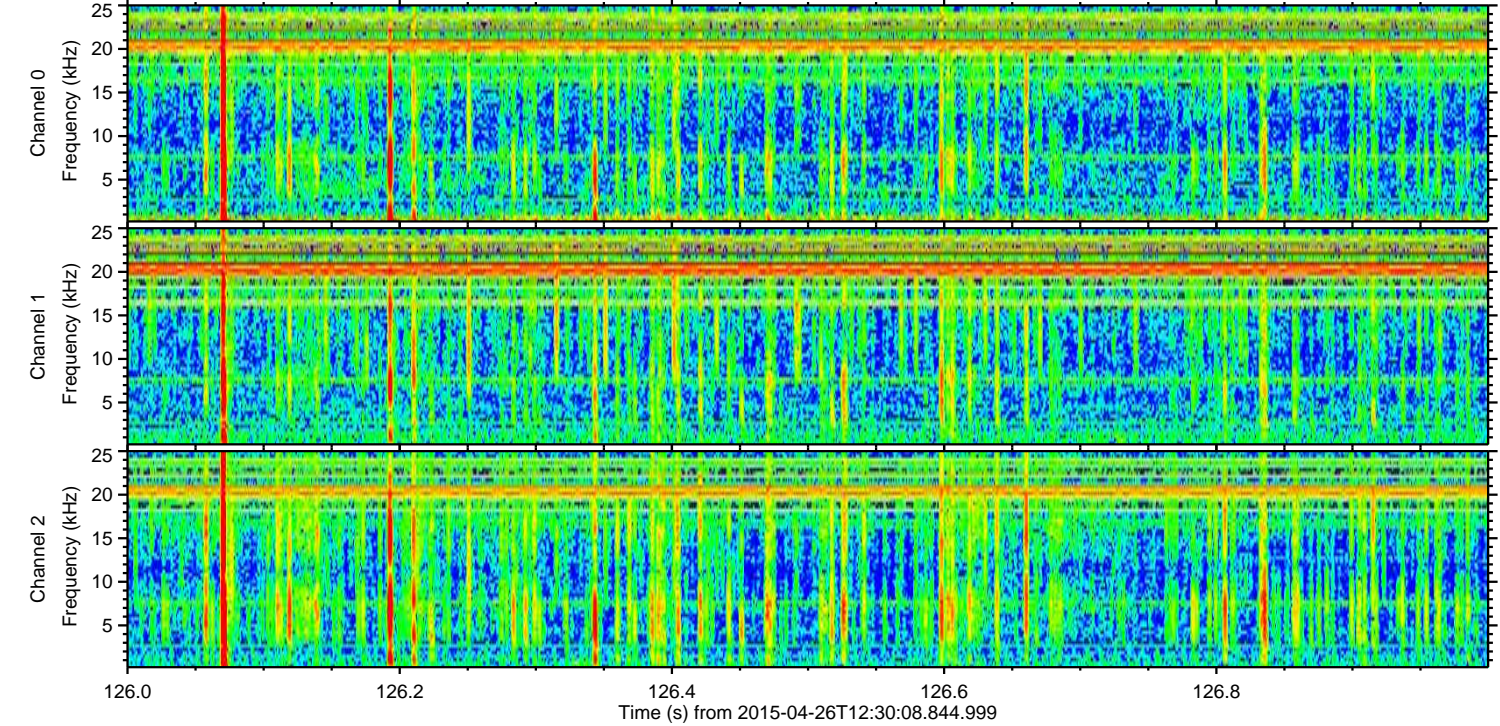
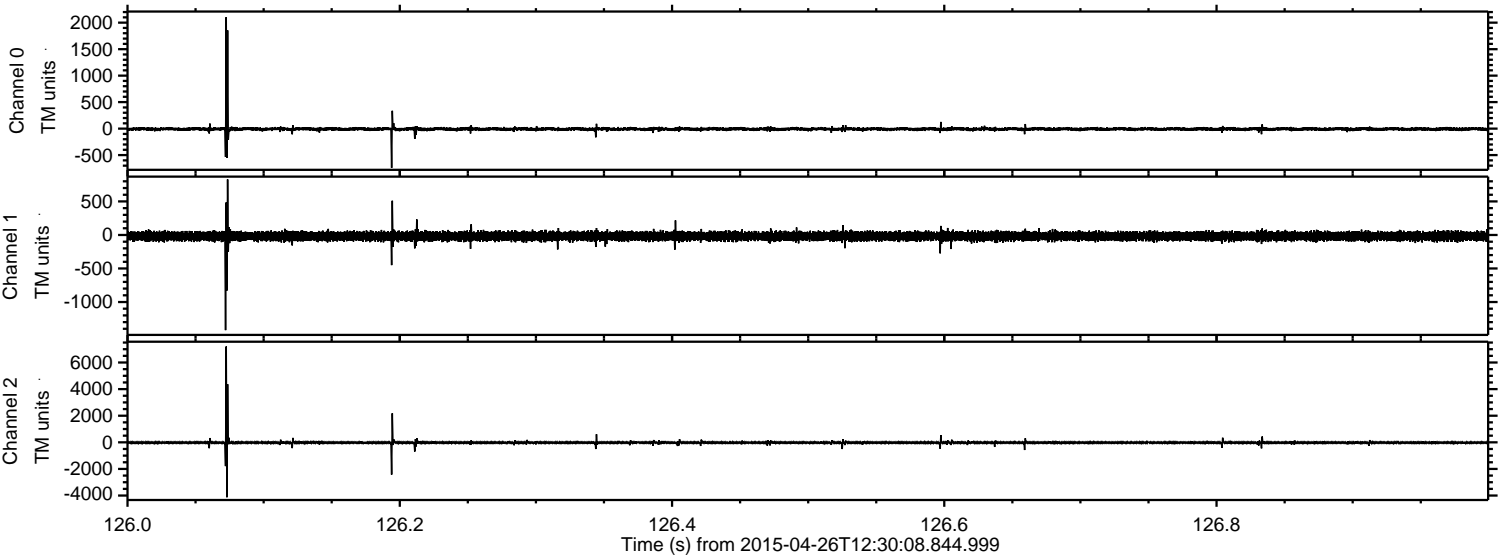



ELMAVAN 3D WAVEFORMS (Measured data sampled at 50 kHz) 49776 packets of 144 samples from 2015-04-26T12:30:08.844.999. Part 110/144

Processed Sun Apr 26 14:37:27 2015 by ELM ver.2012-10-06 from 001\_\_elm20150426\_123007\_\_dat00.bin

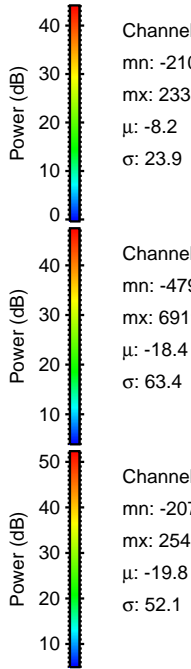
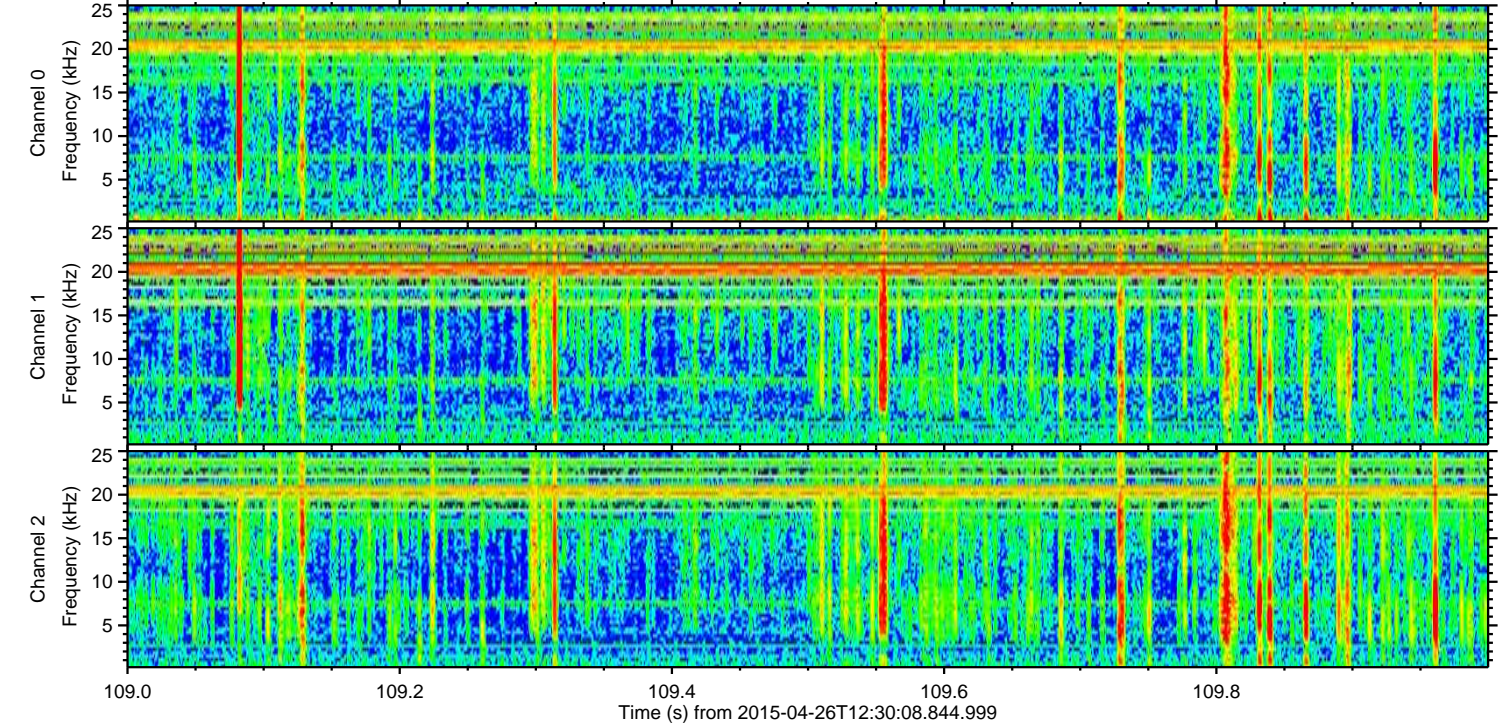
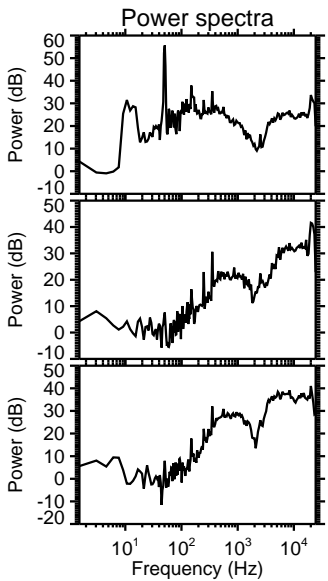
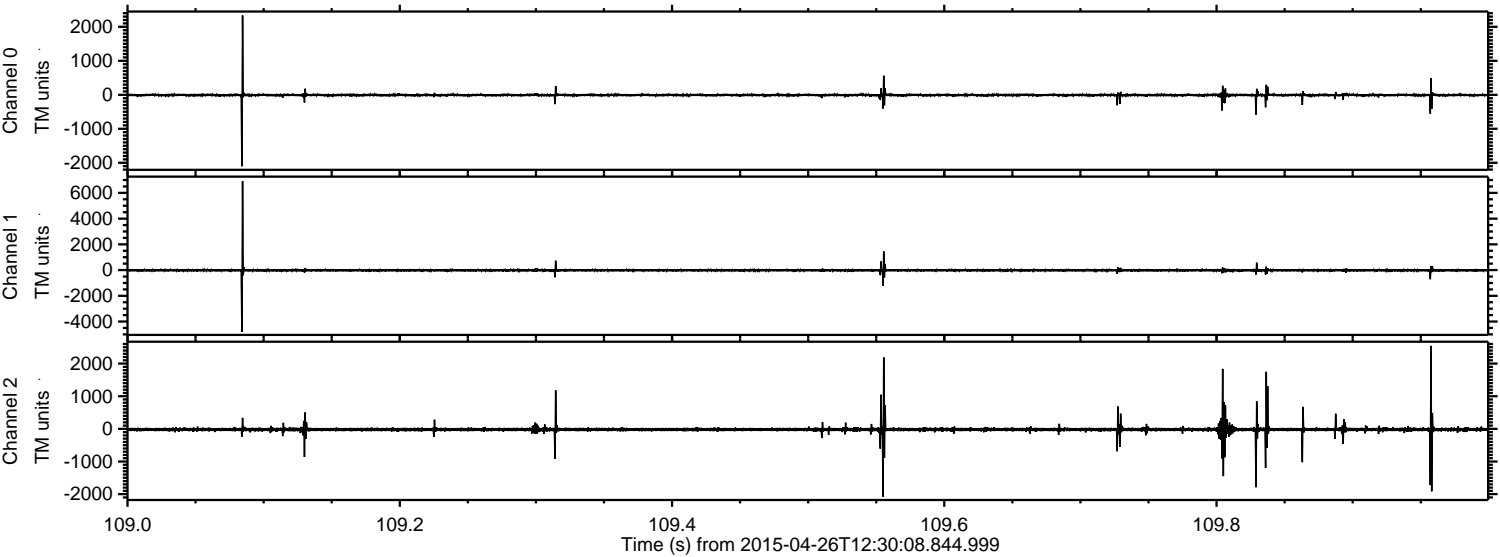

Channel 0  
mn: -2102  
mx: 2333  
 $\mu$ : -8.2  
 $\sigma$ : 23.9

Channel 1  
mn: -4799  
mx: 6919  
 $\mu$ : -18.4  
 $\sigma$ : 63.4

Channel 2  
mn: -2076  
mx: 2543  
 $\mu$ : -19.8  
 $\sigma$ : 52.1



ELMAVAN 3D WAVEFORMS (Measured data sampled at 50 kHz) 49776 packets of 144 samples from 2015-04-26T12:30:08.844.999. Part 100/144

Processed Sun Apr 26 14:37:28 2015 by ELM ver.2012-10-06 from 001\_\_elm20150426\_123007\_\_dat00.bin

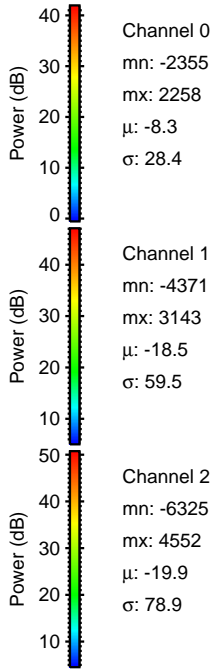
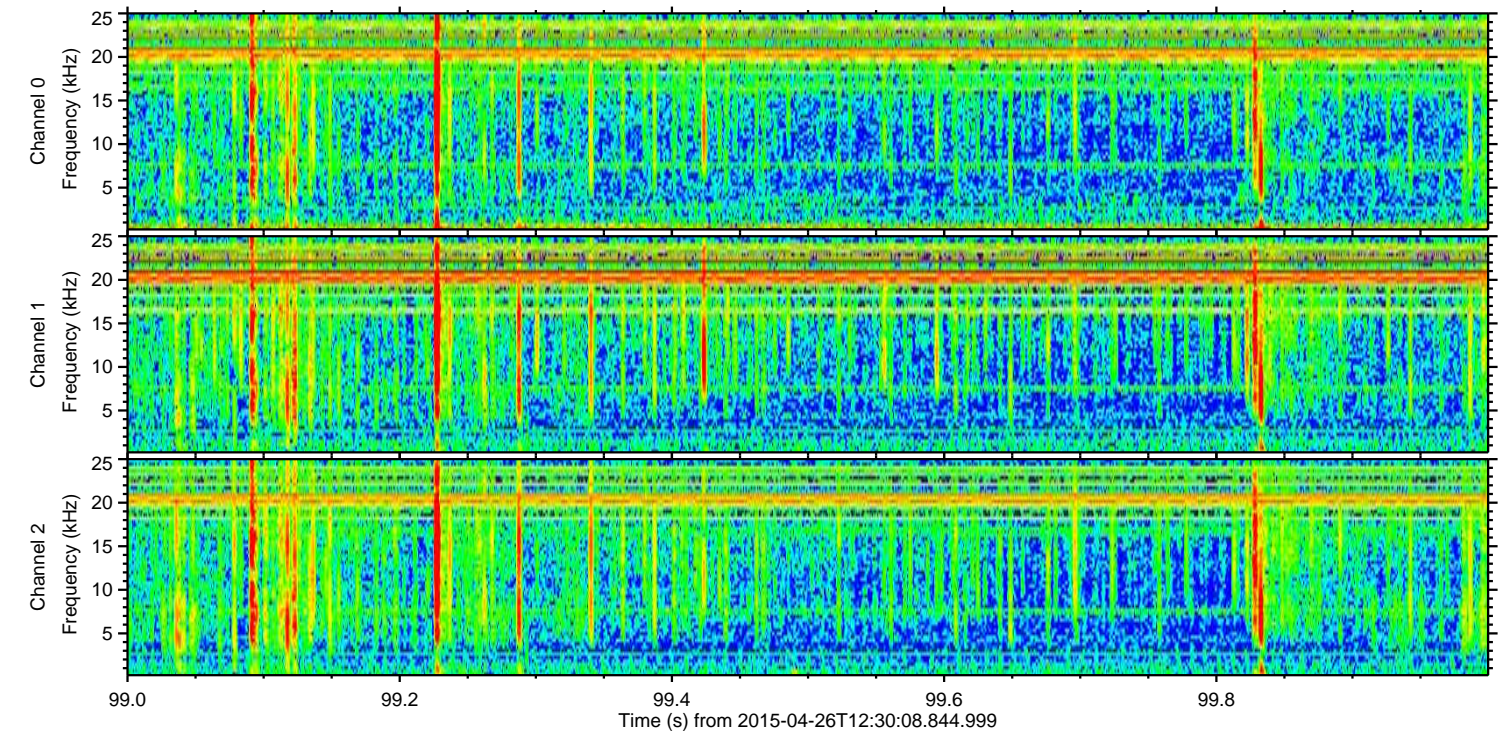
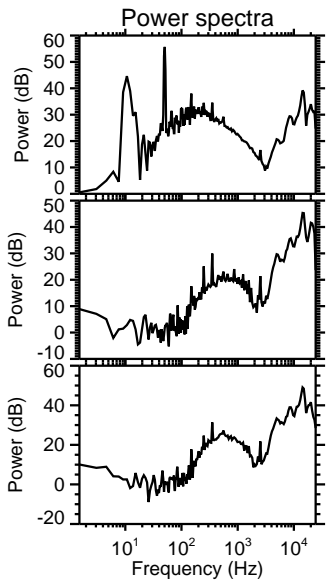
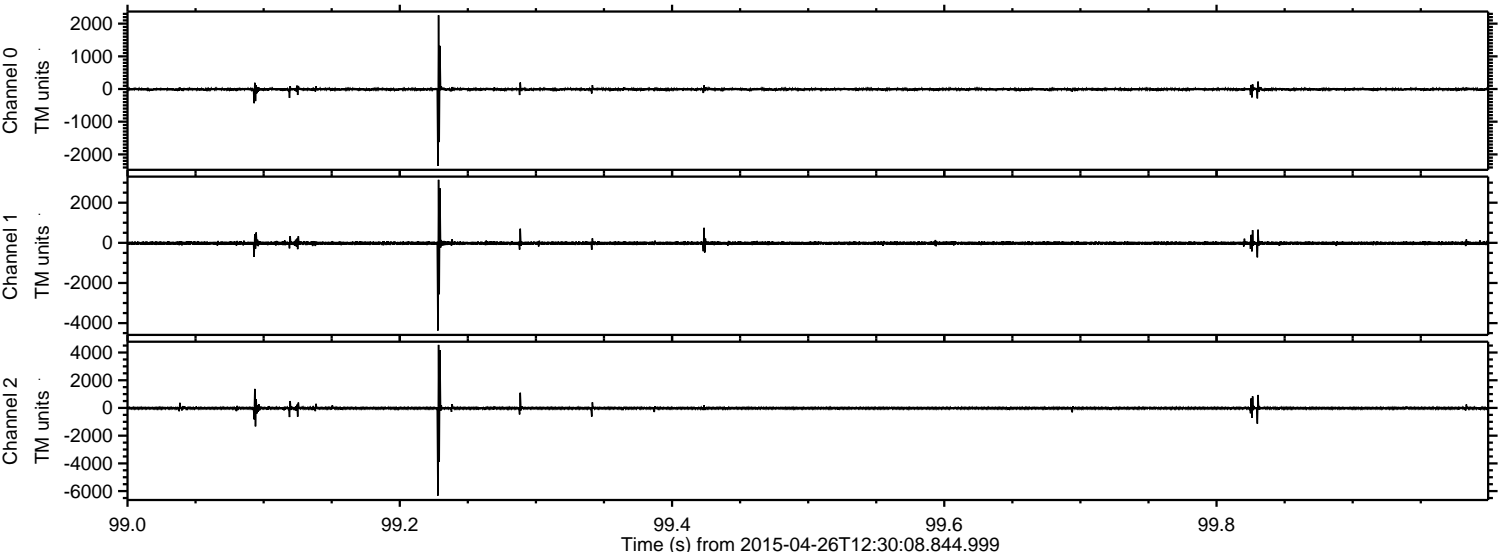



Processed Sun Apr 26 14:37:29 2015 by ELM ver.2012-10-06 from 001\_\_elm20150426\_123007\_\_dat00.bin

