

ELMAVAN 3D WAVEFORMS (Measured data sampled at 50 kHz) 49487 packets of 144 samples from 2015-04-26T10:35:05.383.000.

Processed Sun Apr 26 13:32:58 2015 by ELM ver.2012-10-06 from 001__elm20150426_103504__dat00.bin

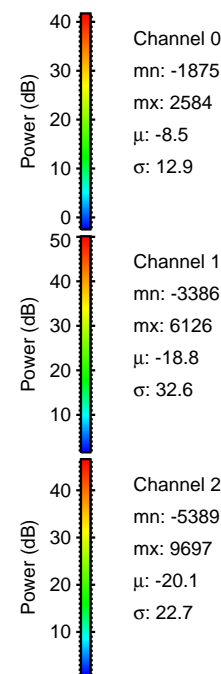
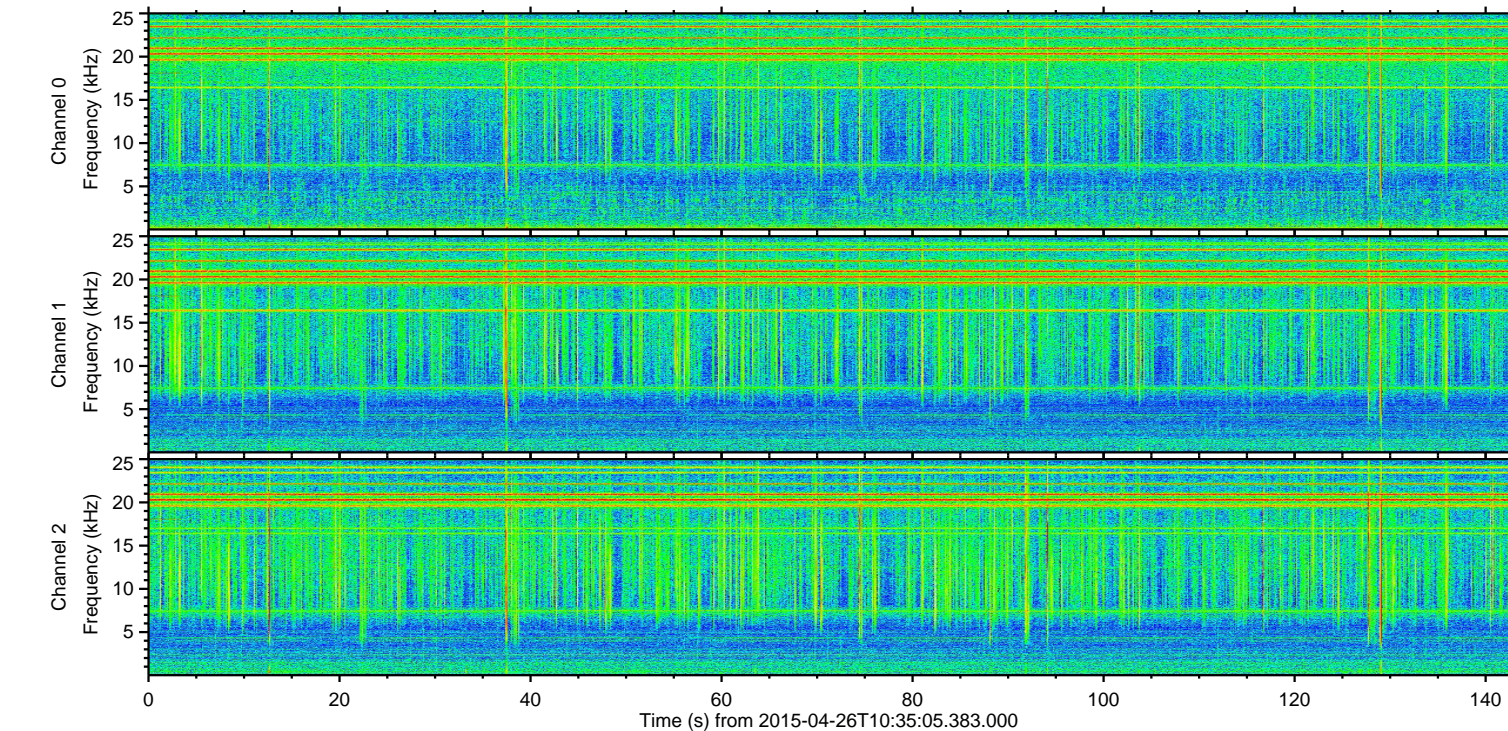
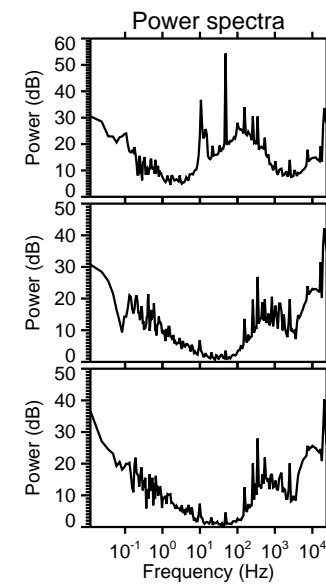
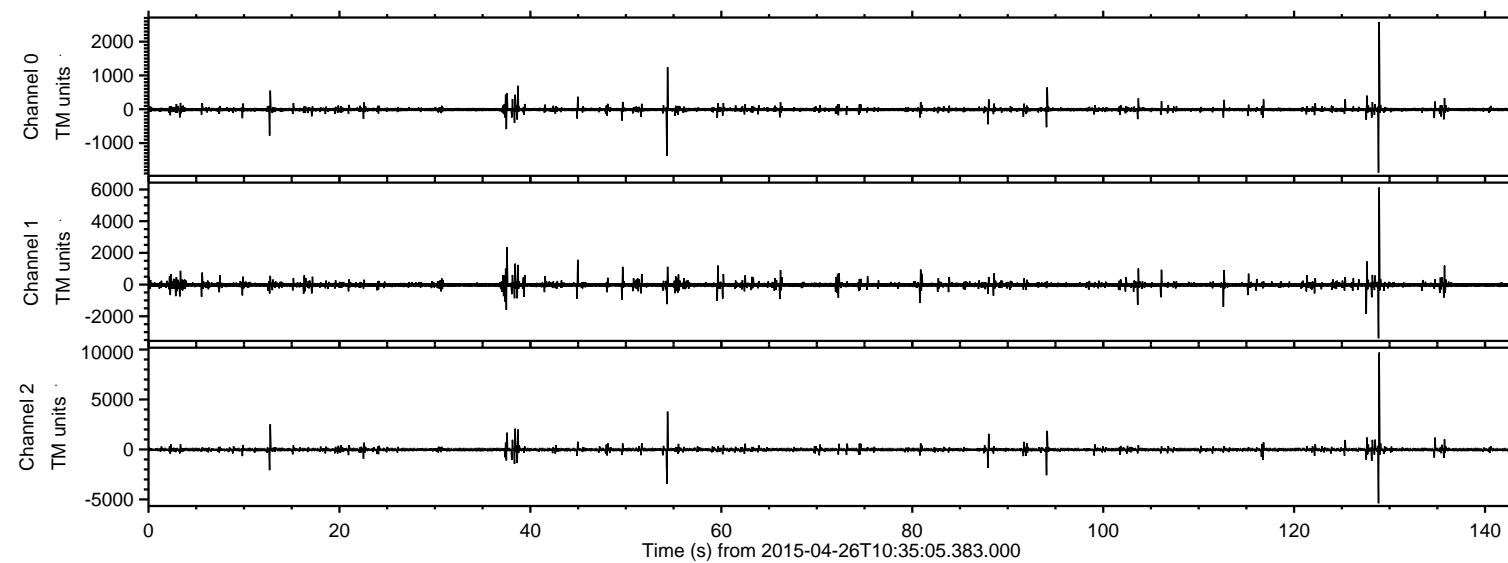

ELMAVAN 3D WAVEFORMS (Measured data sampled at 50 kHz) 49487 packets of 144 samples from 2015-04-26T10:35:05.383.000. Part 129/143

Processed Sun Apr 26 13:33:09 2015 by ELM ver.2012-10-06 from 001__elm20150426_103504__dat00.bin

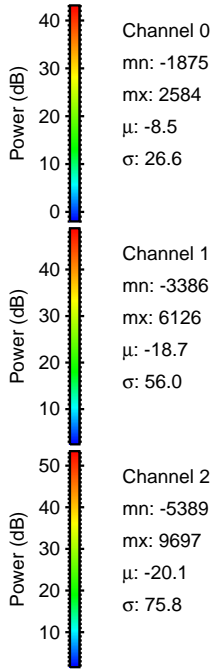
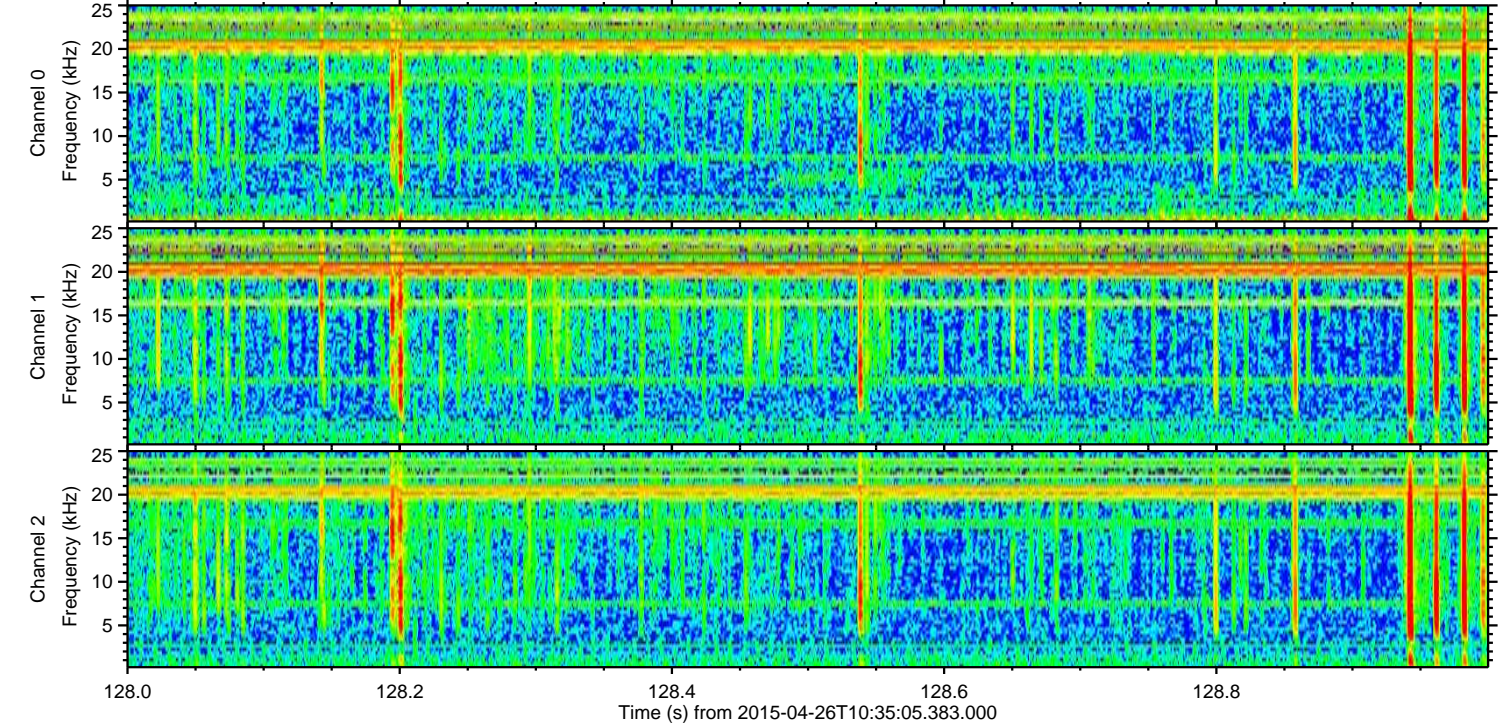
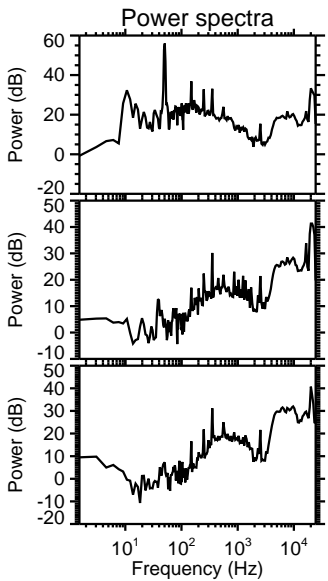
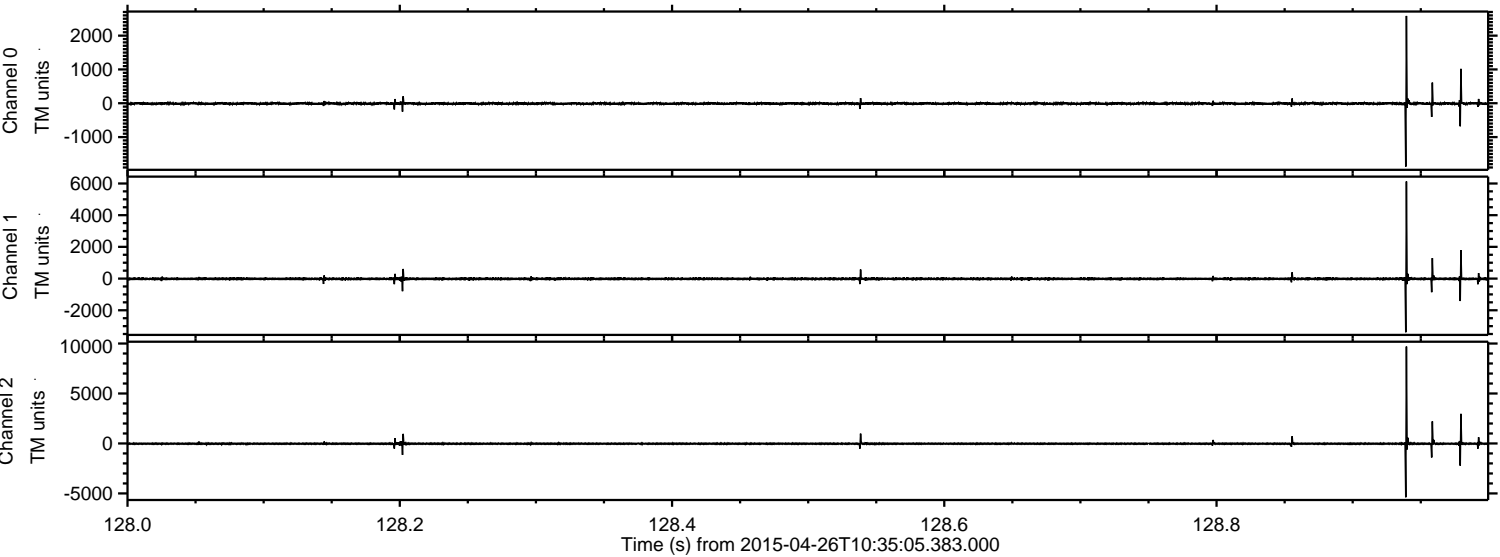

Processed Sun Apr 26 13:33:10 2015 by ELM ver.2012-10-06 from 001__elm20150426_103504__dat00.bin

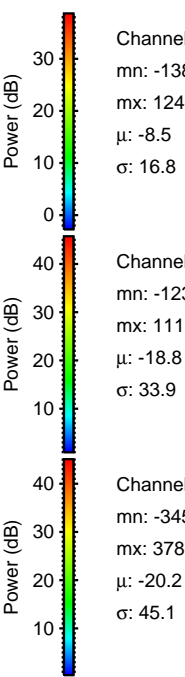
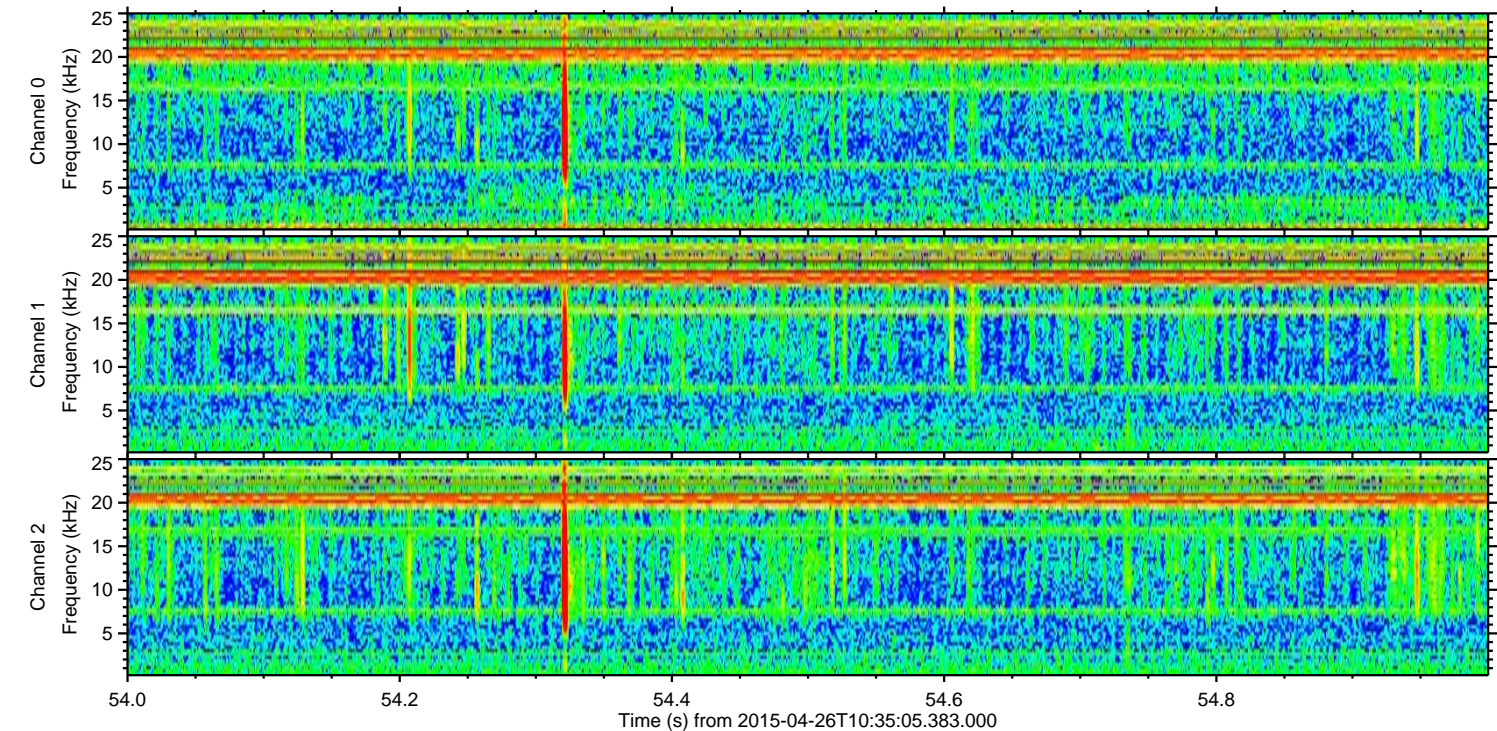
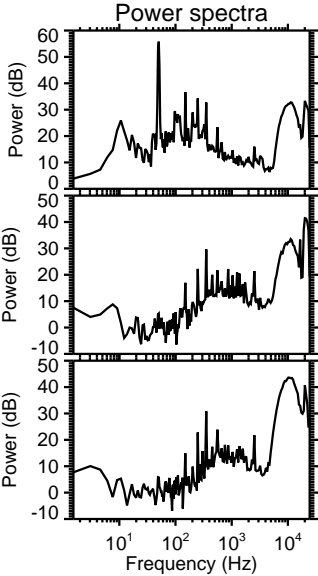
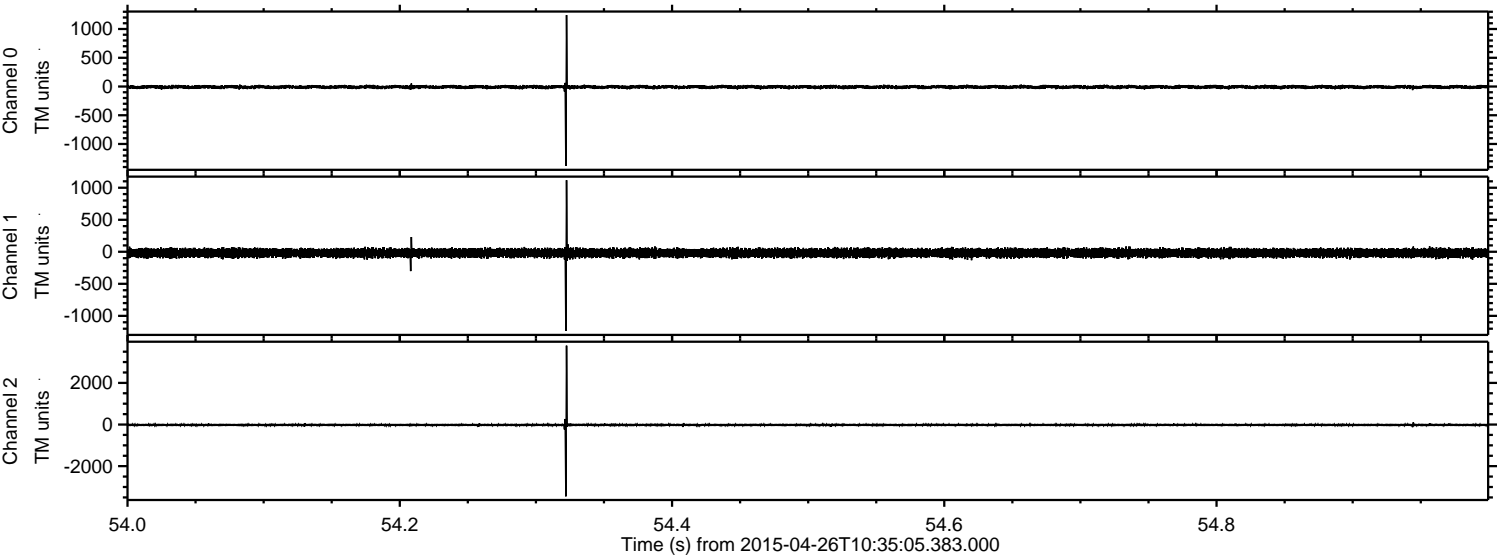

Processed Sun Apr 26 13:33:11 2015 by ELM ver.2012-10-06 from 001__elm20150426_103504__dat00.bin

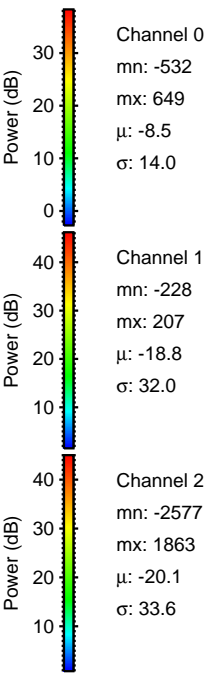
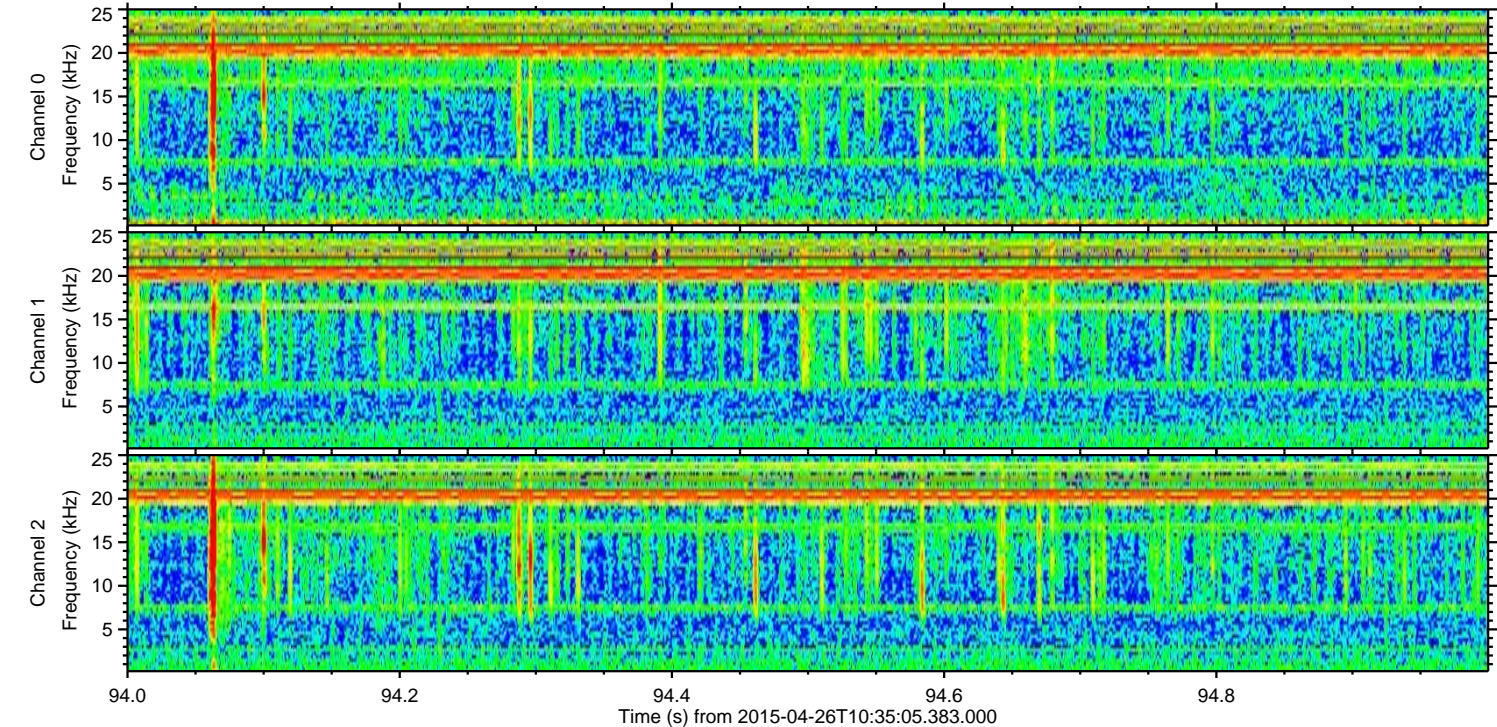
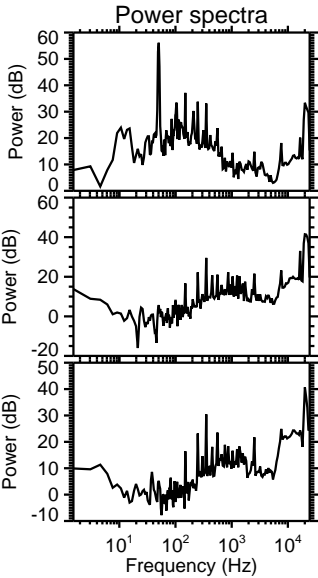
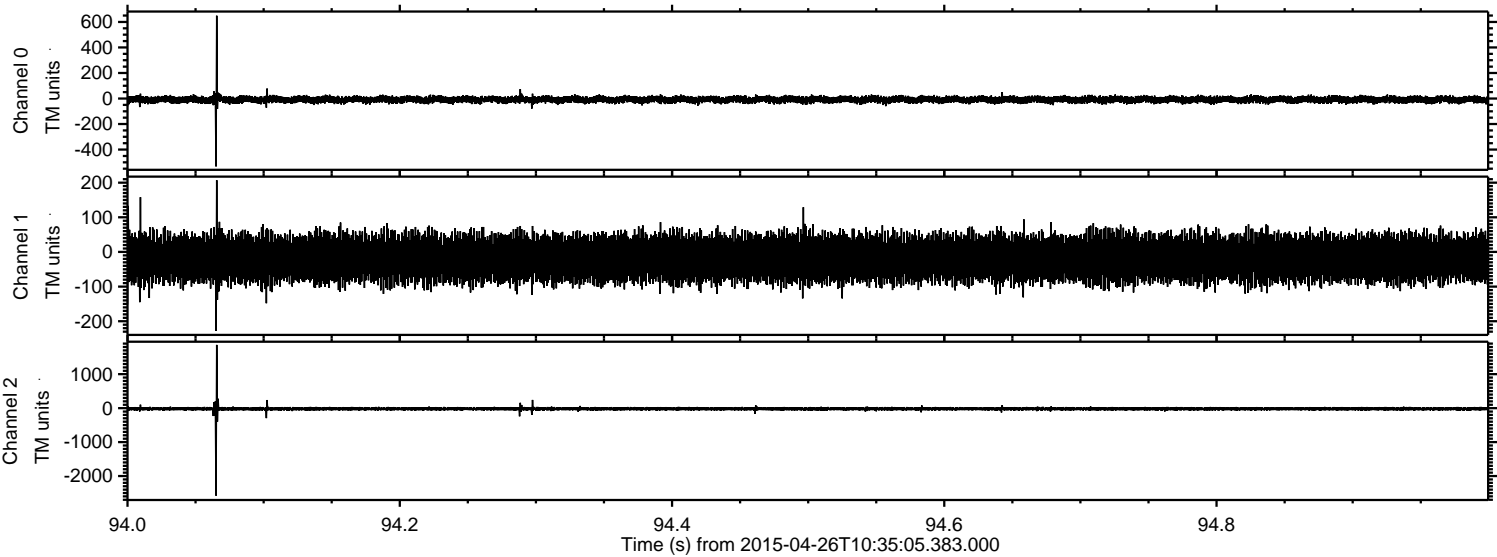

Processed Sun Apr 26 13:33:12 2015 by ELM ver.2012-10-06 from 001__elm20150426_103504__dat00.bin

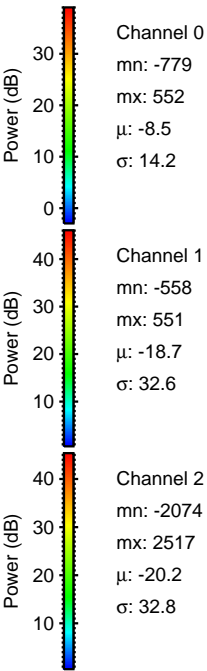
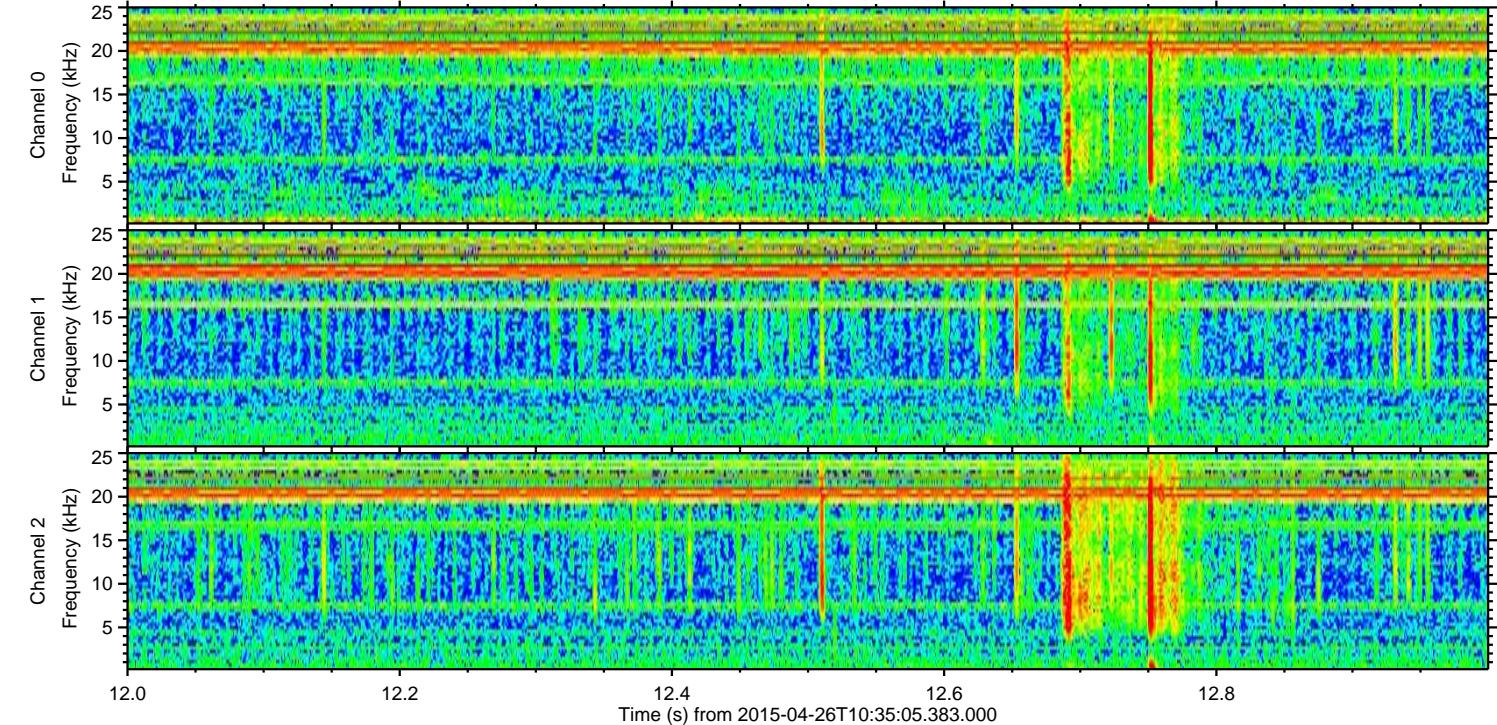
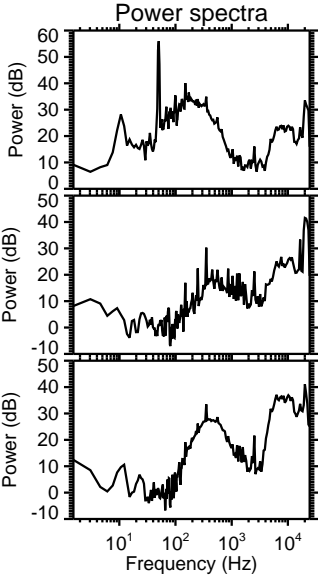
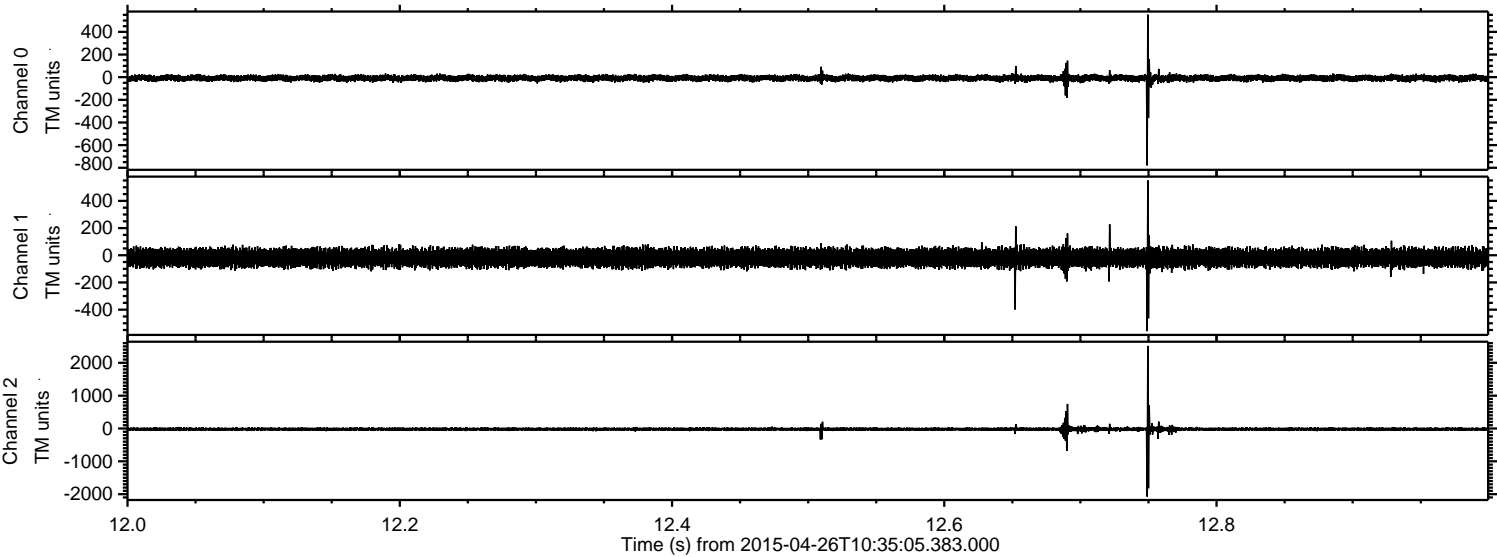

Processed Sun Apr 26 13:33:13 2015 by ELM ver.2012-10-06 from 001__elm20150426_103504__dat00.bin

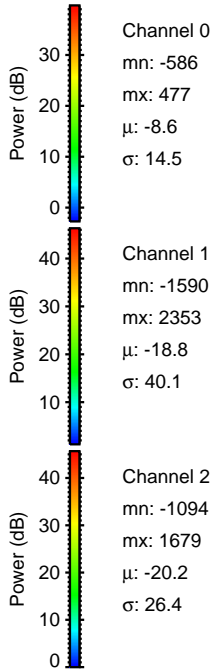
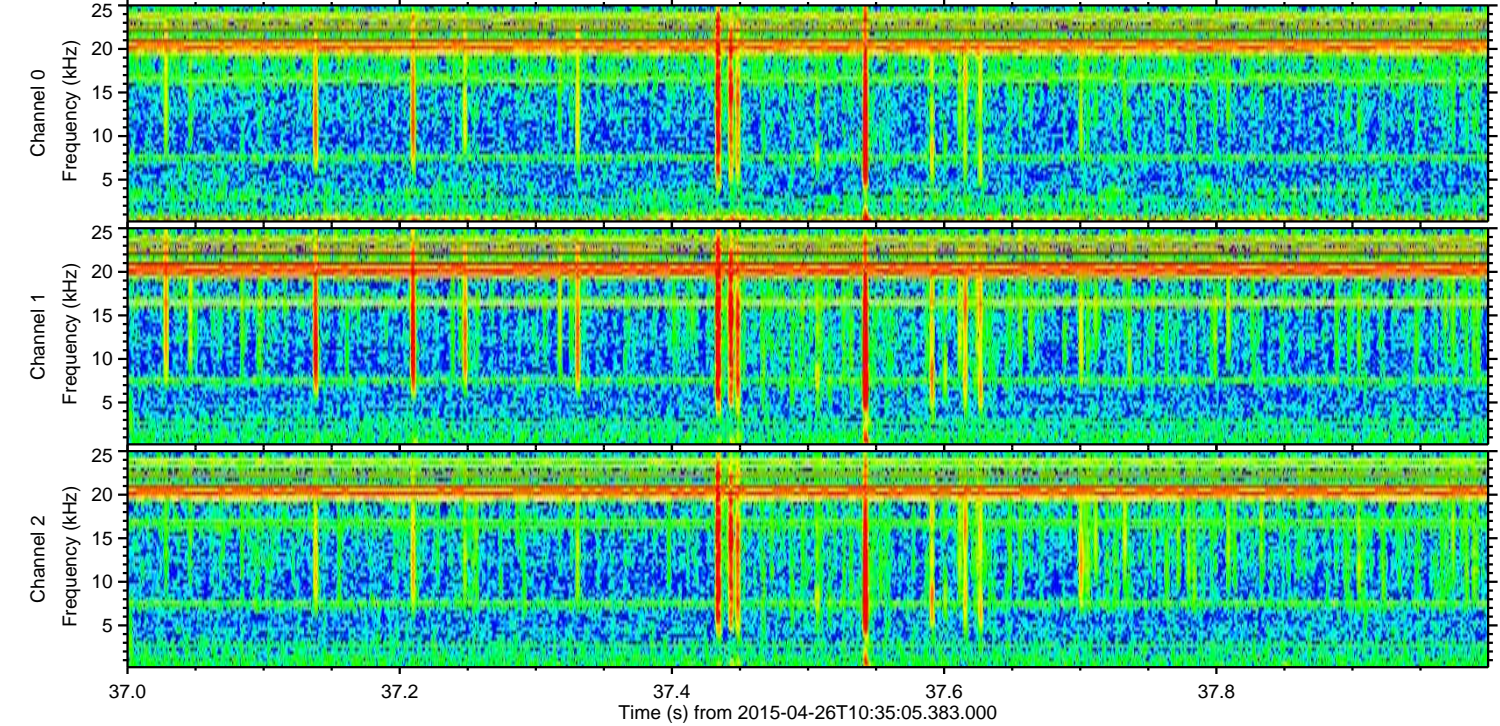
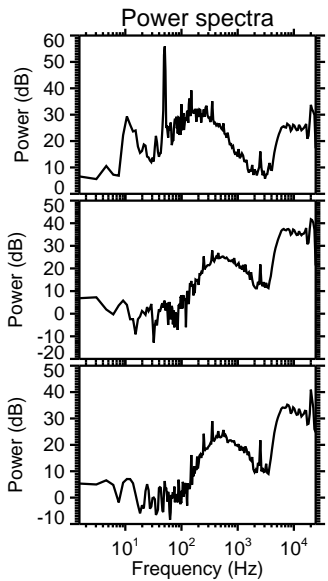
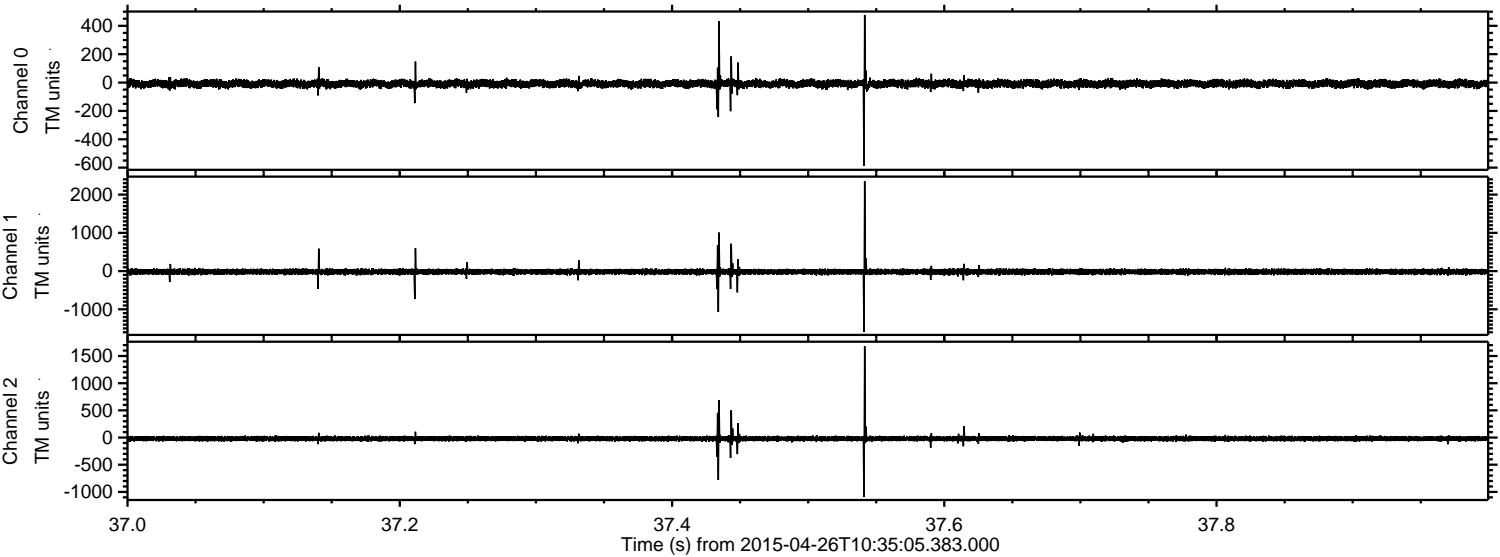

Processed Sun Apr 26 13:33:14 2015 by ELM ver.2012-10-06 from 001__elm20150426_103504__dat00.bin

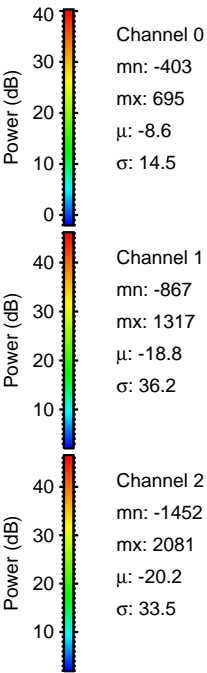
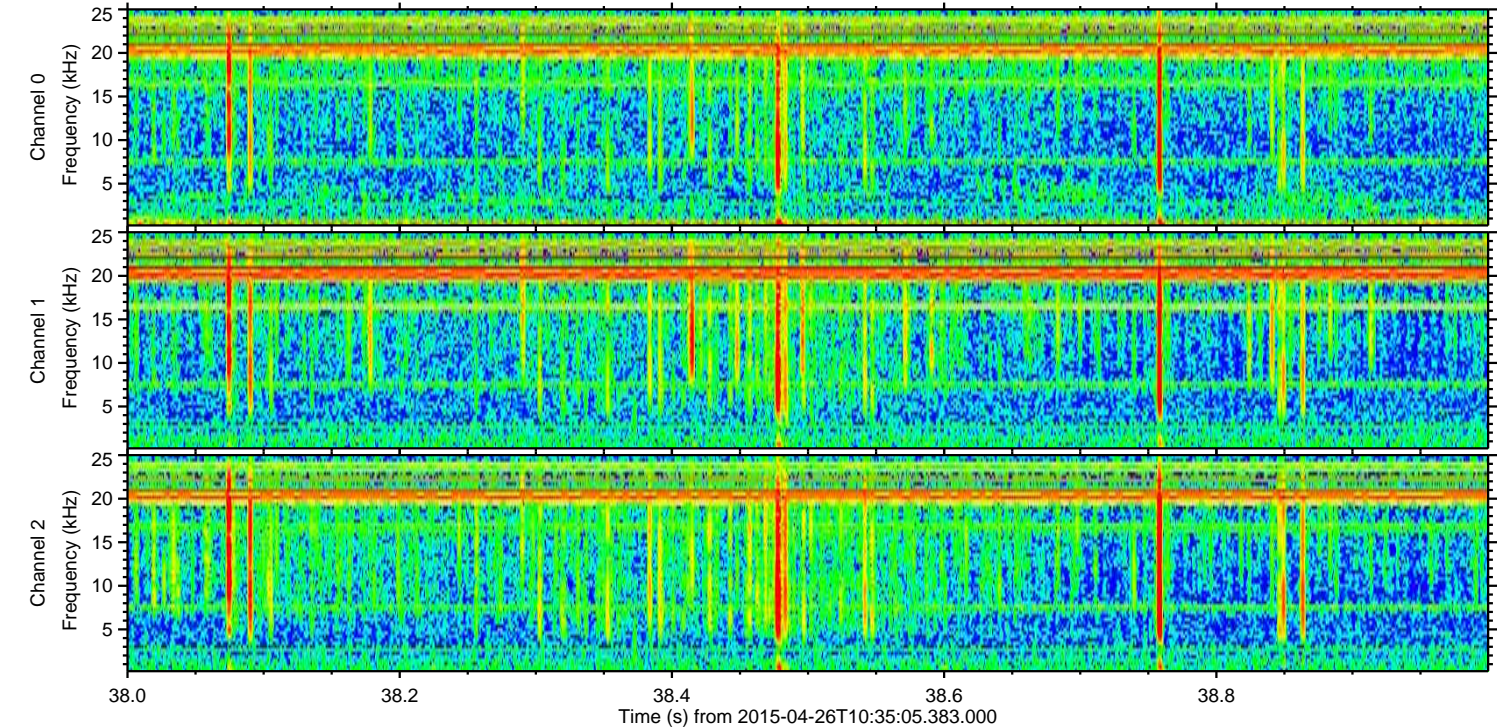
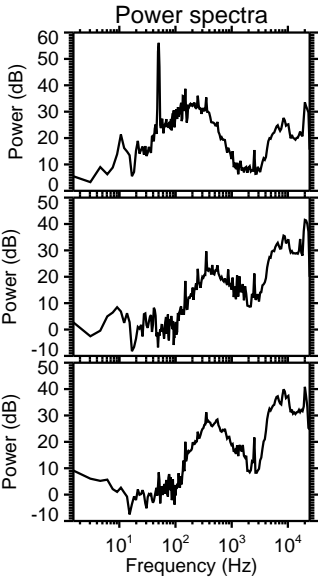
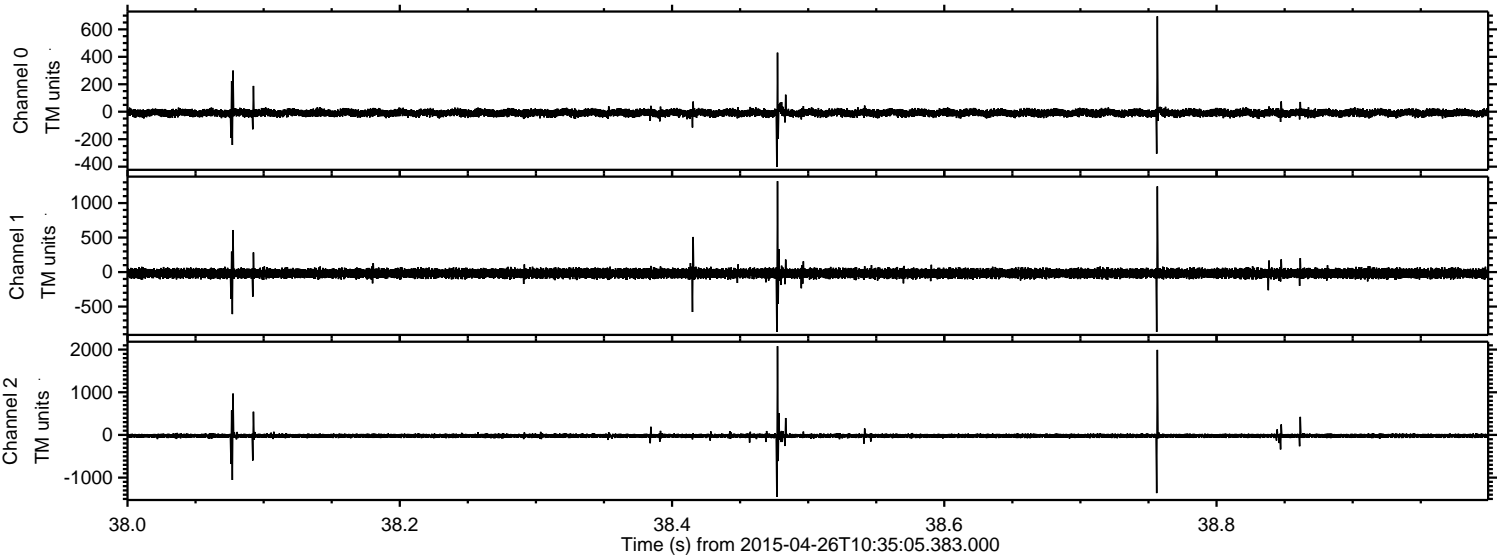

ELMAVAN 3D WAVEFORMS (Measured data sampled at 50 kHz) 49487 packets of 144 samples from 2015-04-26T10:35:05.383.000. Part 128/143

Processed Sun Apr 26 13:33:15 2015 by ELM ver.2012-10-06 from 001__elm20150426_103504__dat00.bin

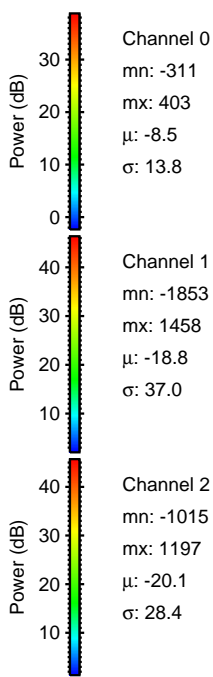
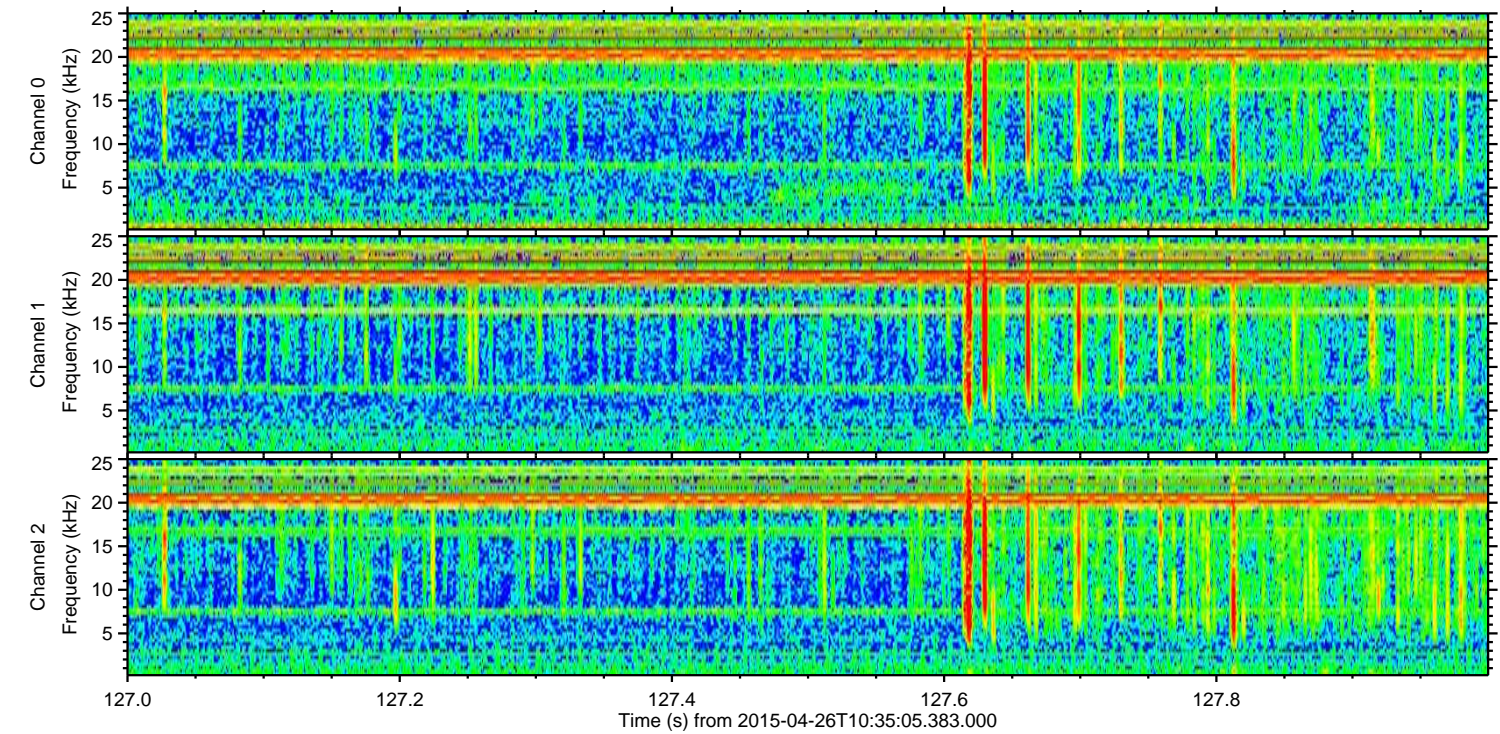
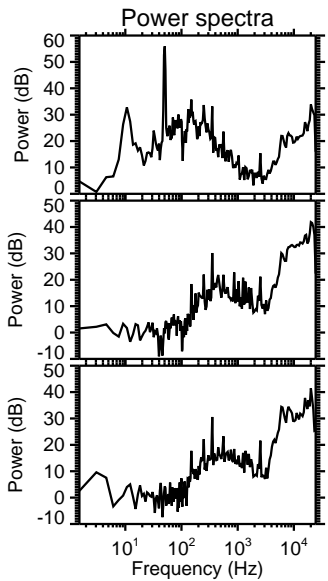
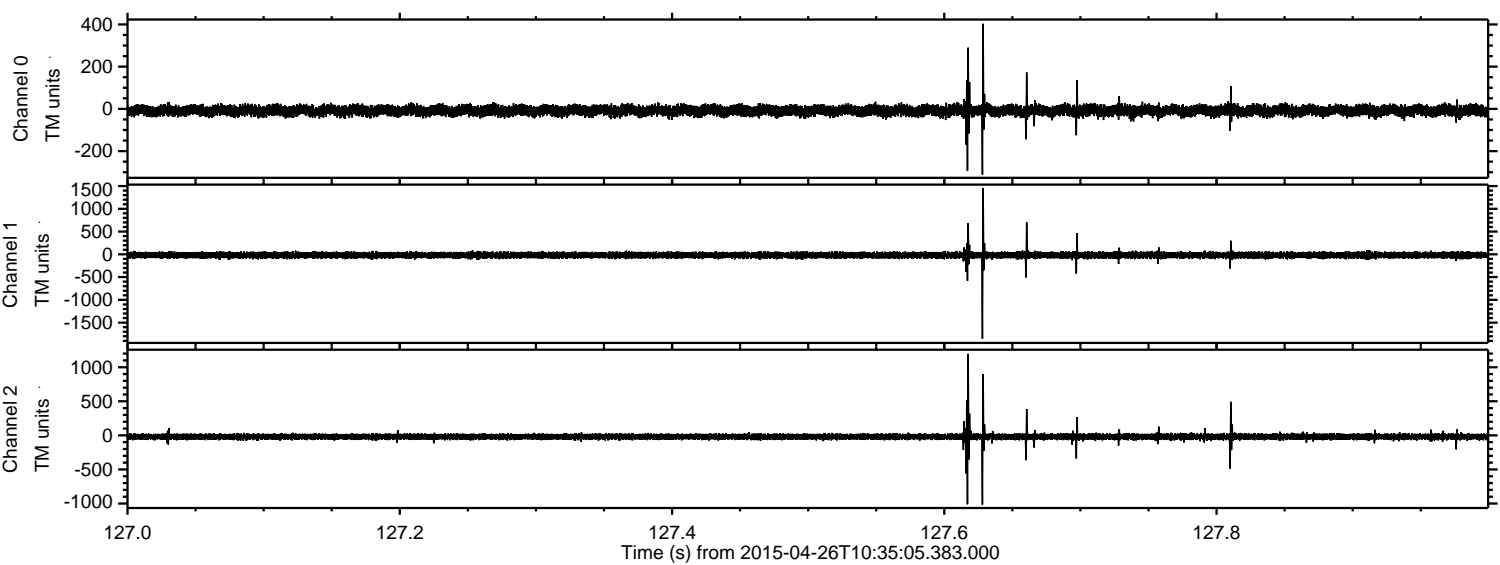

Channel 0
mn: -311
mx: 403
 μ : -8.5
 σ : 13.8

Channel 1
mn: -1853
mx: 1458
 μ : -18.8
 σ : 37.0

Channel 2
mn: -1015
mx: 1197
 μ : -20.1
 σ : 28.4

Processed Sun Apr 26 13:33:16 2015 by ELM ver.2012-10-06 from 001__elm20150426_103504__dat00.bin

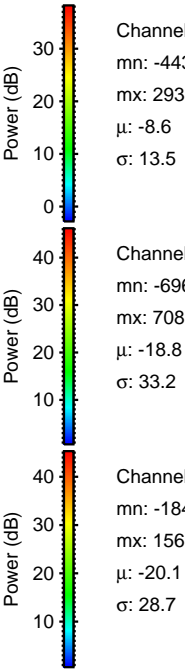
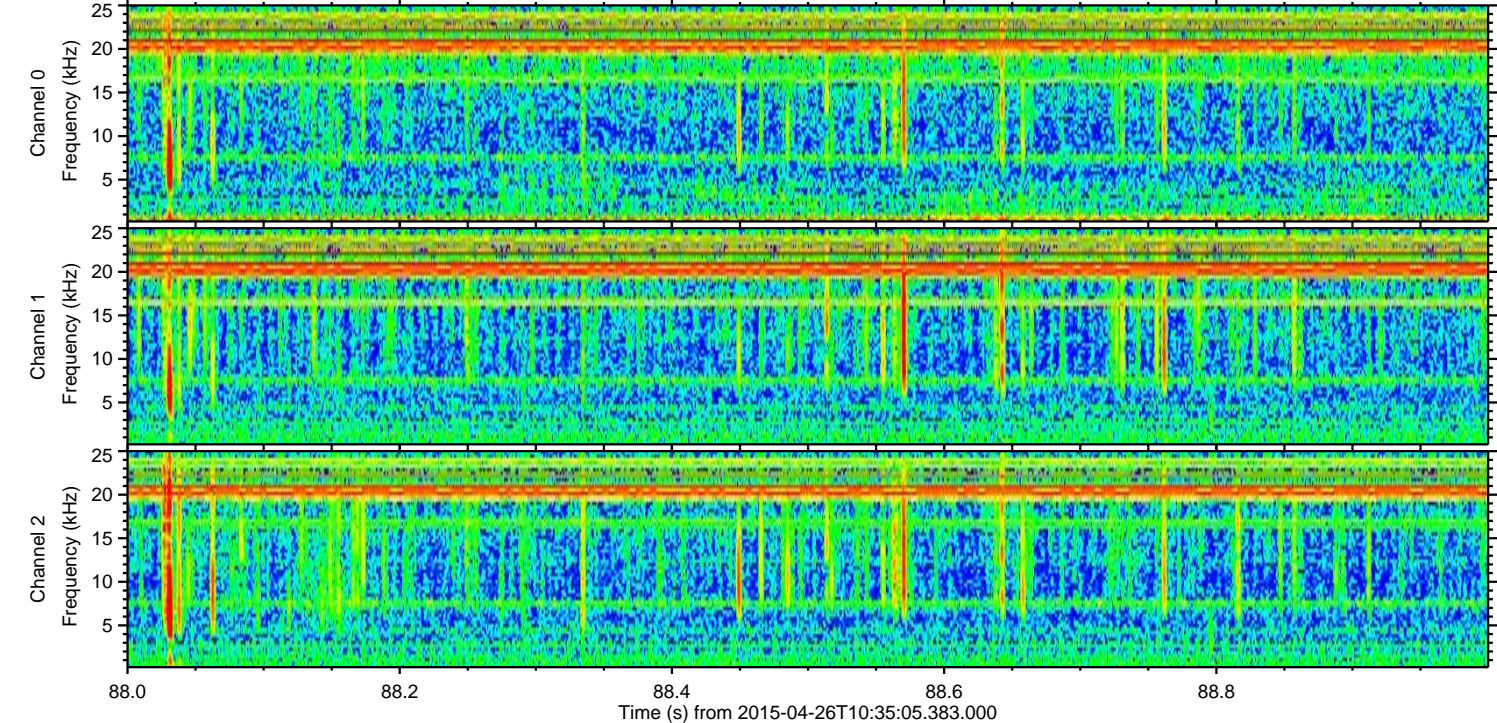
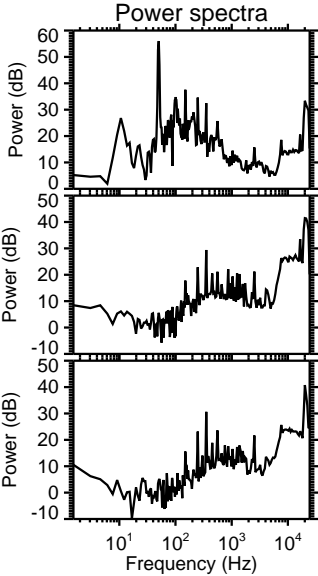
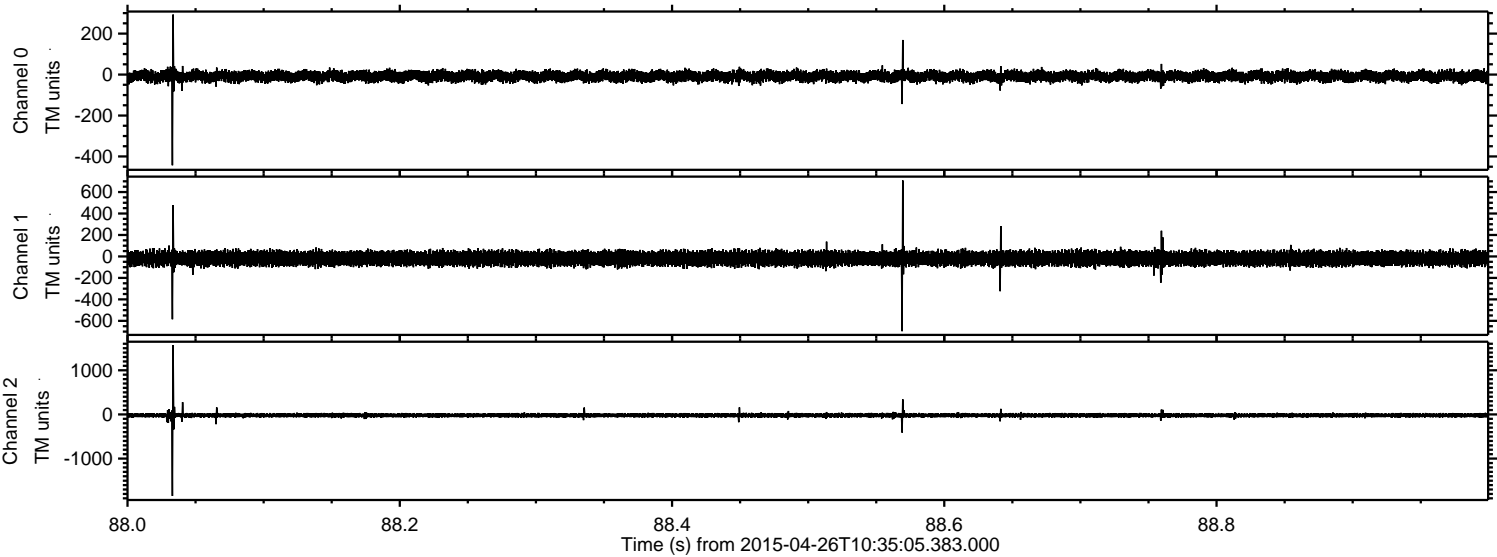

Processed Sun Apr 26 13:33:17 2015 by ELM ver.2012-10-06 from 001__elm20150426_103504__dat00.bin

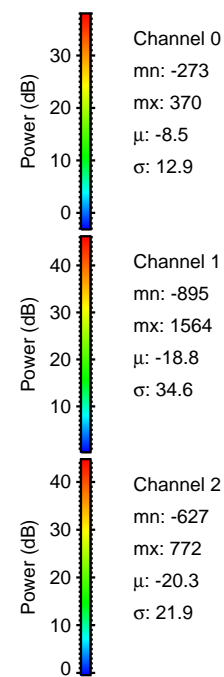
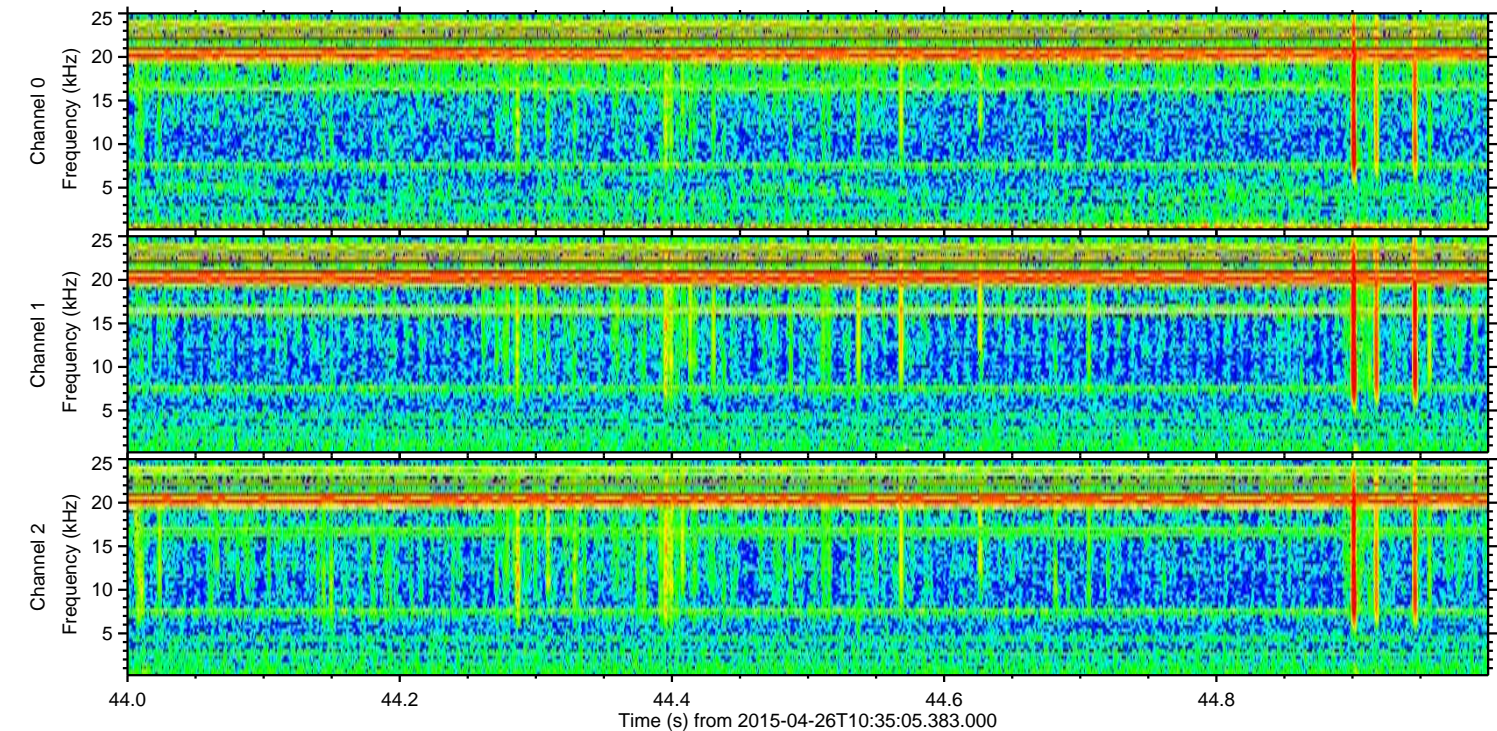
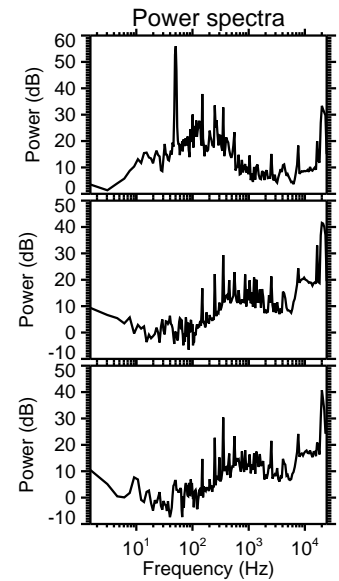
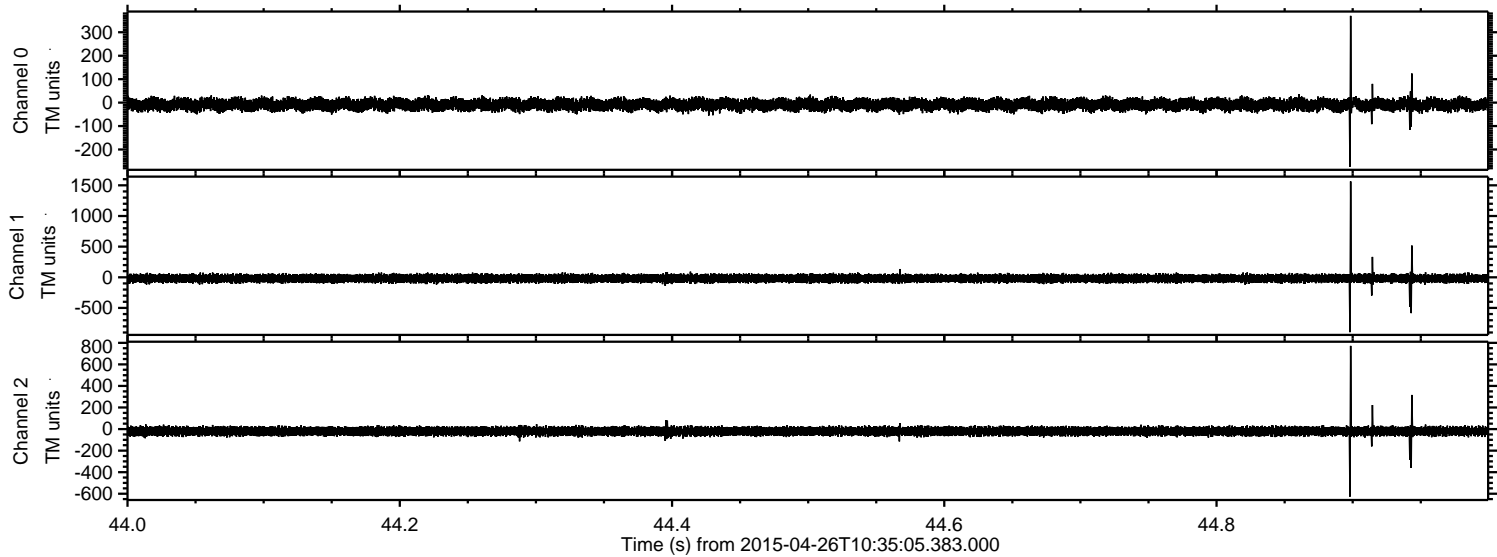

Channel 0
mn: -273
mx: 370
 μ : -8.5
 σ : 12.9

Channel 1
mn: -895
mx: 1564
 μ : -18.8
 σ : 34.6

Channel 2
mn: -627
mx: 772
 μ : -20.3
 σ : 21.9

Processed Sun Apr 26 13:33:18 2015 by ELM ver.2012-10-06 from 001__elm20150426_103504__dat00.bin

