

ELMAVAN 3D WAVEFORMS (Measured data sampled at 50 kHz) 49660 packets of 144 samples from 2015-04-26T09:30:03.424.000.

Processed Sun Apr 26 13:19:19 2015 by ELM ver.2012-10-06 from 001\_\_elm20150426\_093002\_\_dat00.bin

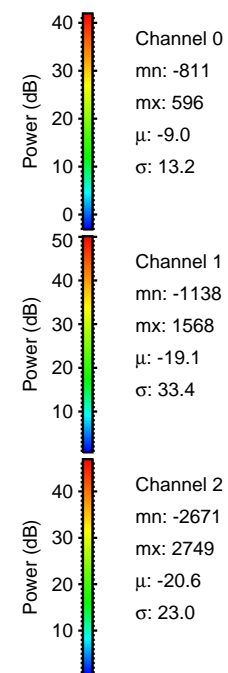

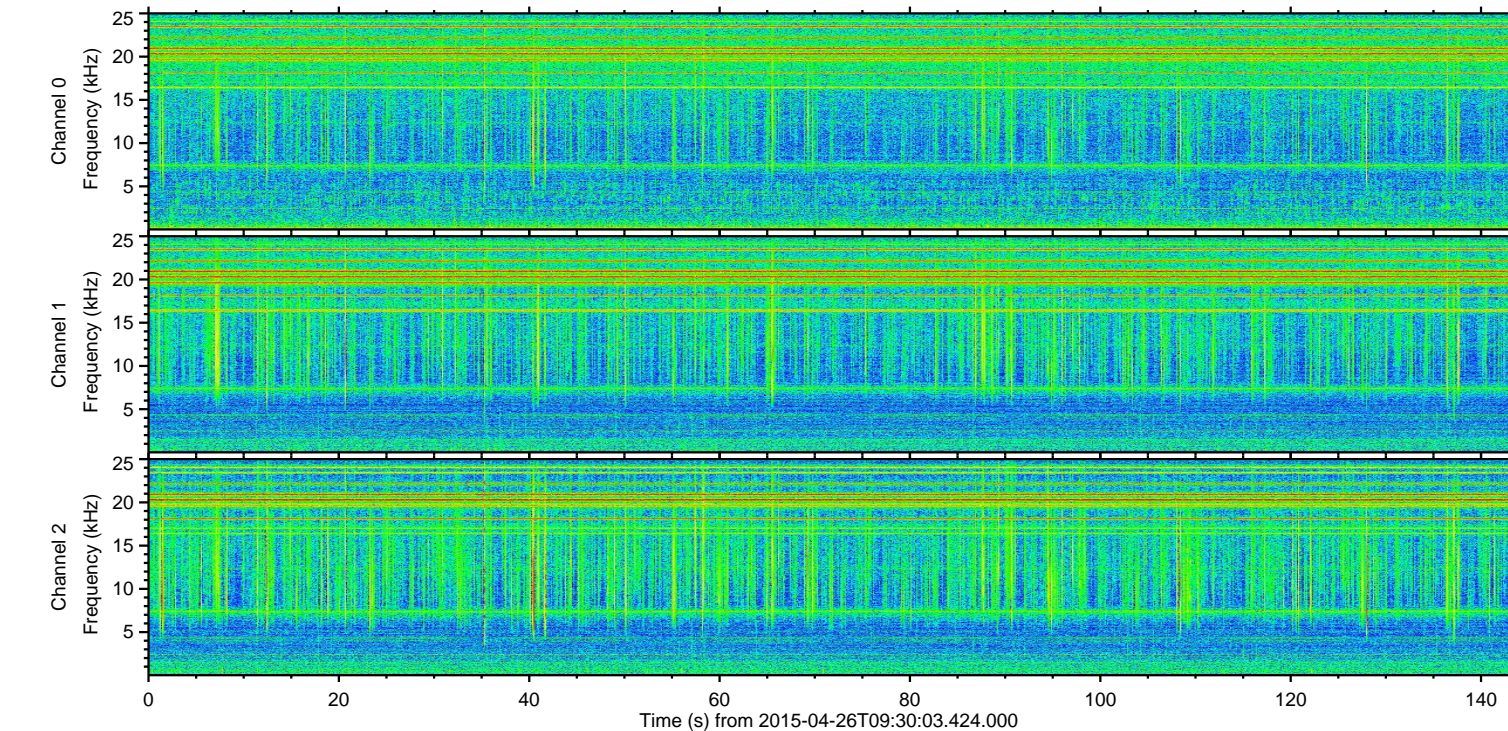
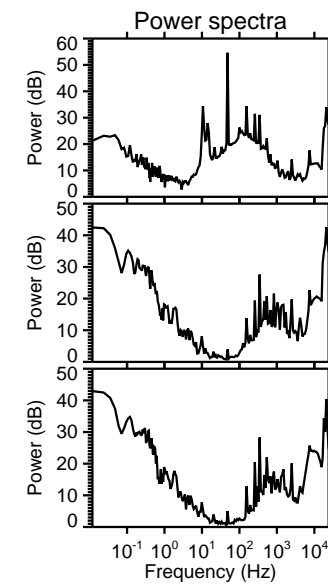
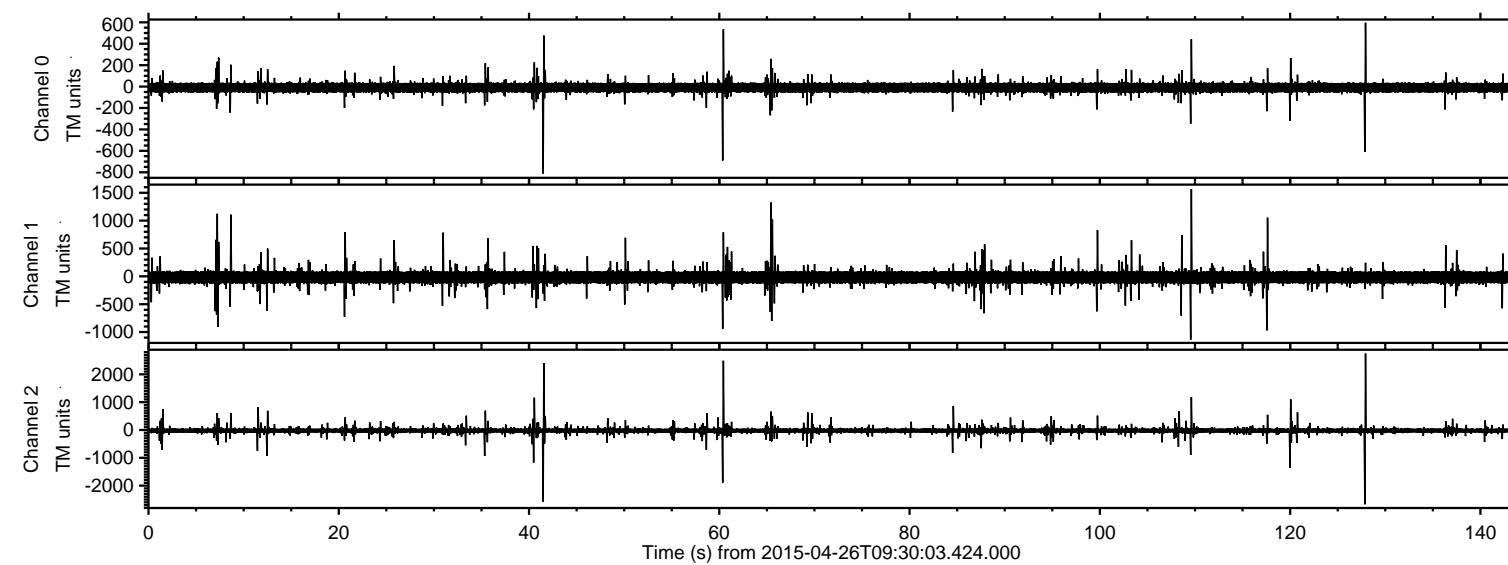

ELMAVAN 3D WAVEFORMS (Measured data sampled at 50 kHz) 49660 packets of 144 samples from 2015-04-26T09:30:03.424.000. Part 128/144

Processed Sun Apr 26 13:19:36 2015 by ELM ver.2012-10-06 from 001\_\_elm20150426\_093002\_\_dat00.bin

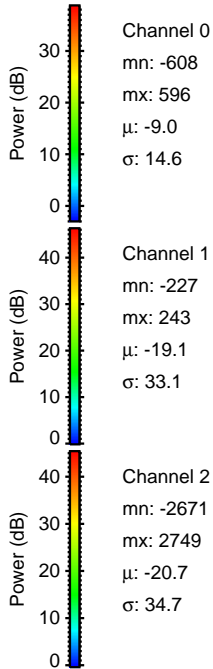
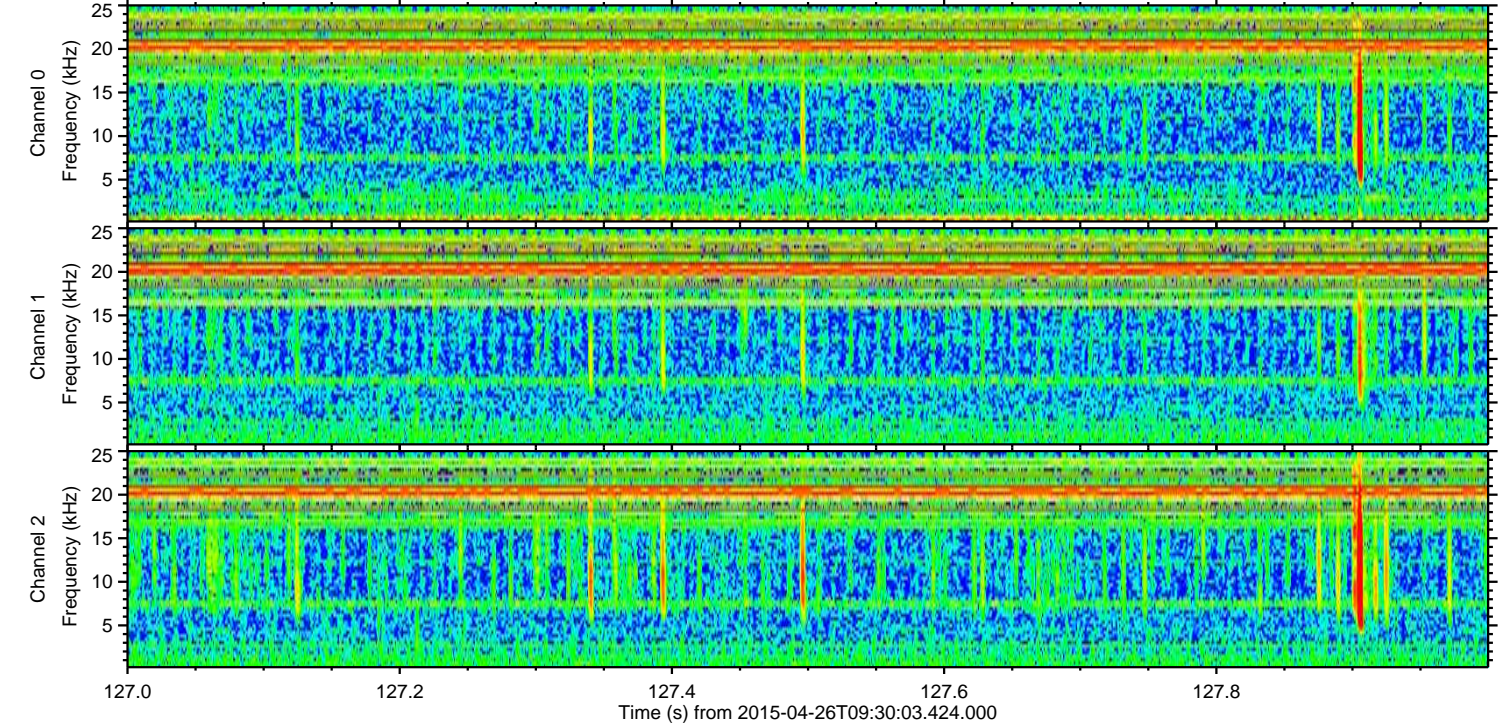
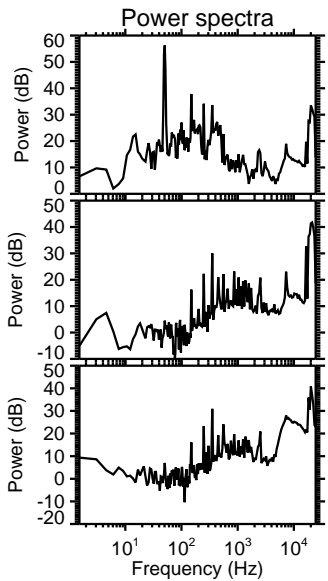
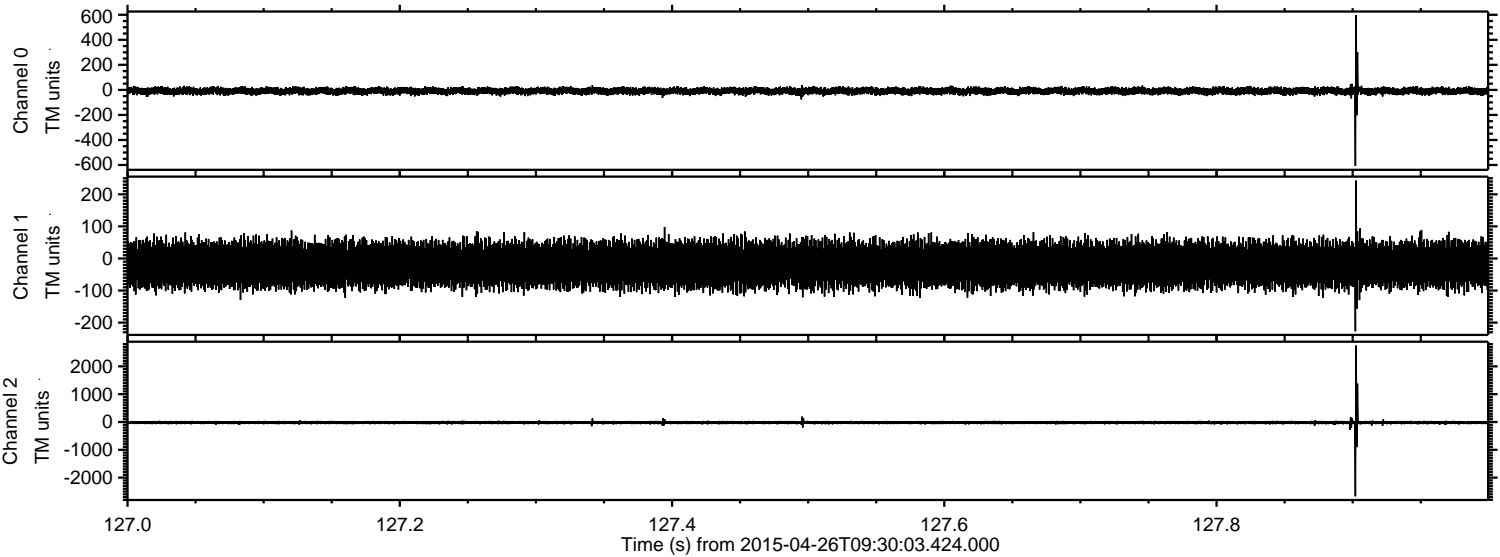



ELMAVAN 3D WAVEFORMS (Measured data sampled at 50 kHz) 49660 packets of 144 samples from 2015-04-26T09:30:03.424.000. Part 42/144

Processed Sun Apr 26 13:19:37 2015 by ELM ver.2012-10-06 from 001\_\_elm20150426\_093002\_\_dat00.bin

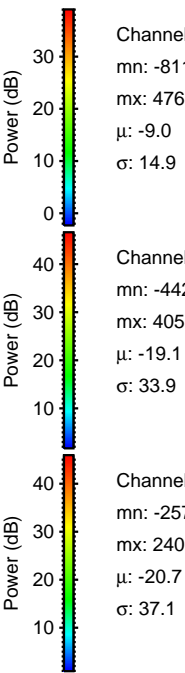
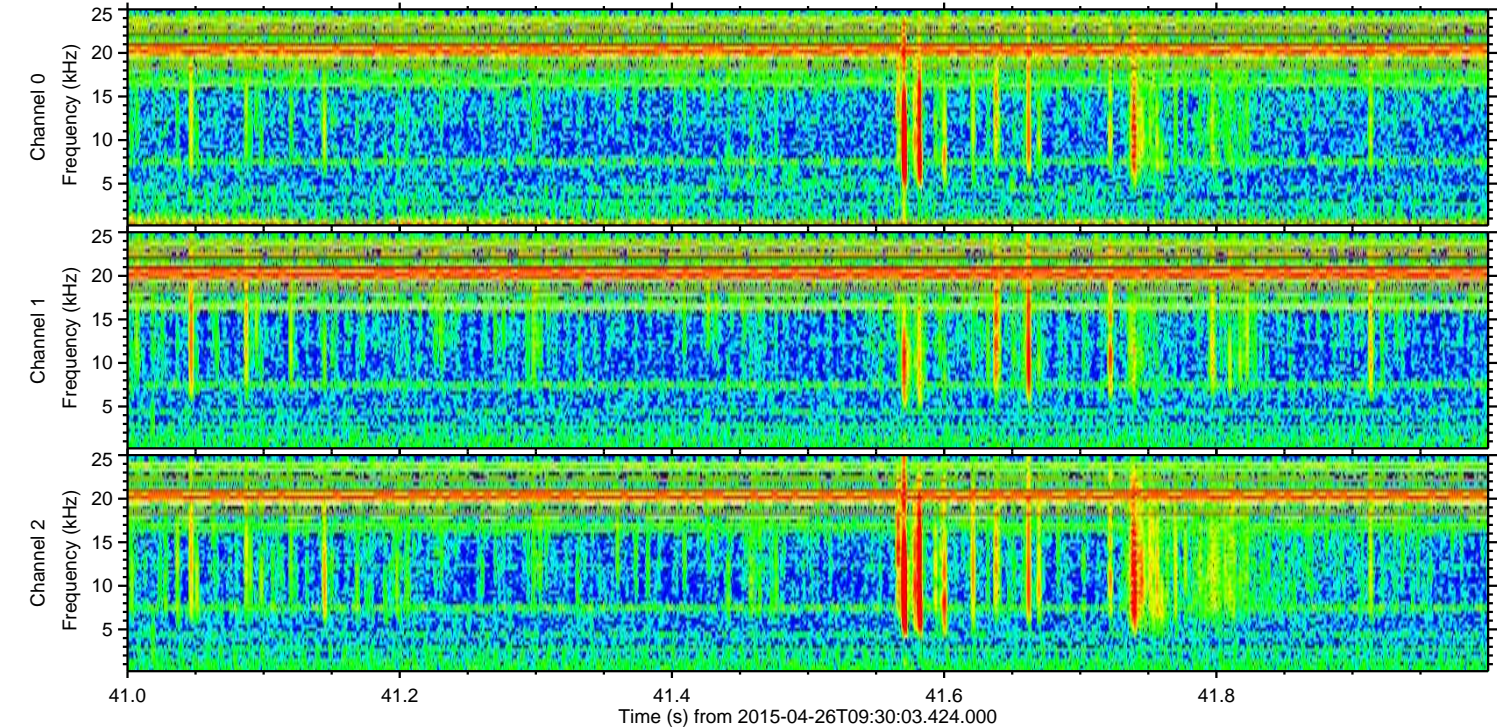
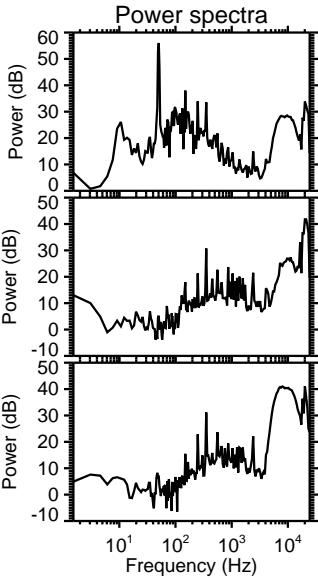
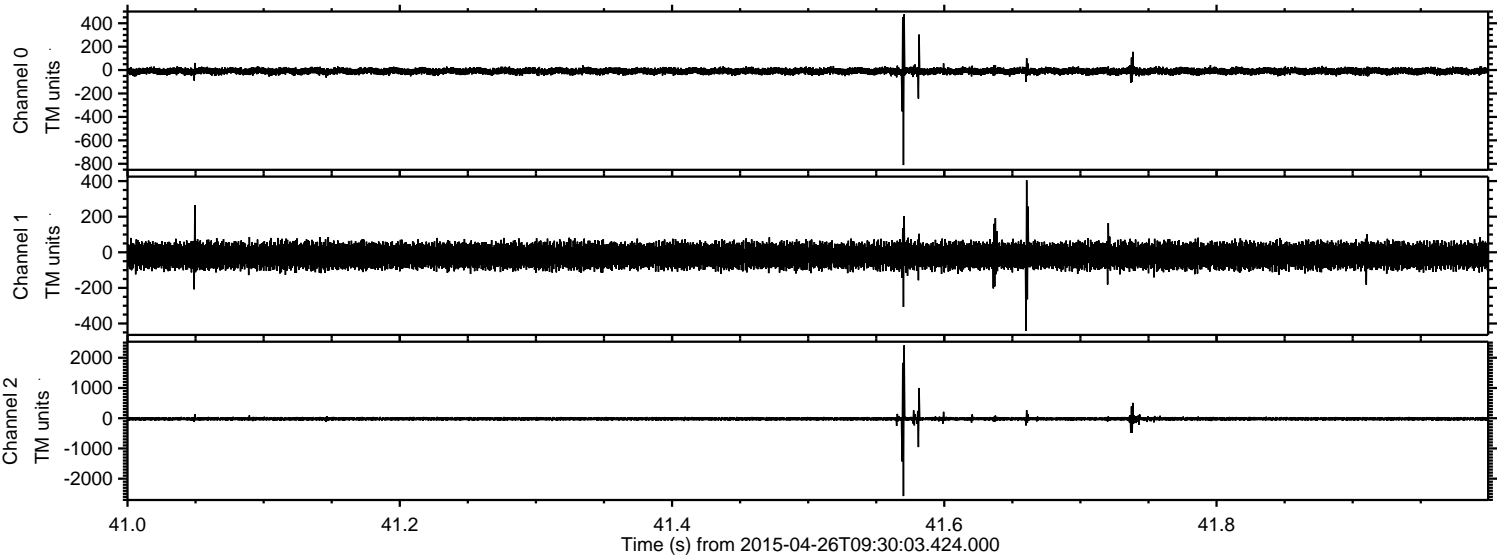

Channel 0  
mn: -811  
mx: 476  
 $\mu$ : -9.0  
 $\sigma$ : 14.9

Channel 1  
mn: -442  
mx: 405  
 $\mu$ : -19.1  
 $\sigma$ : 33.9

Channel 2  
mn: -2576  
mx: 2409  
 $\mu$ : -20.7  
 $\sigma$ : 37.1



Processed Sun Apr 26 13:19:38 2015 by ELM ver.2012-10-06 from 001\_\_elm20150426\_093002\_\_dat00.bin

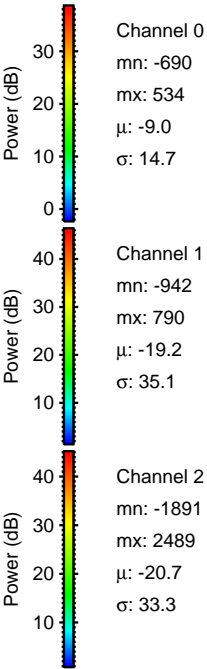
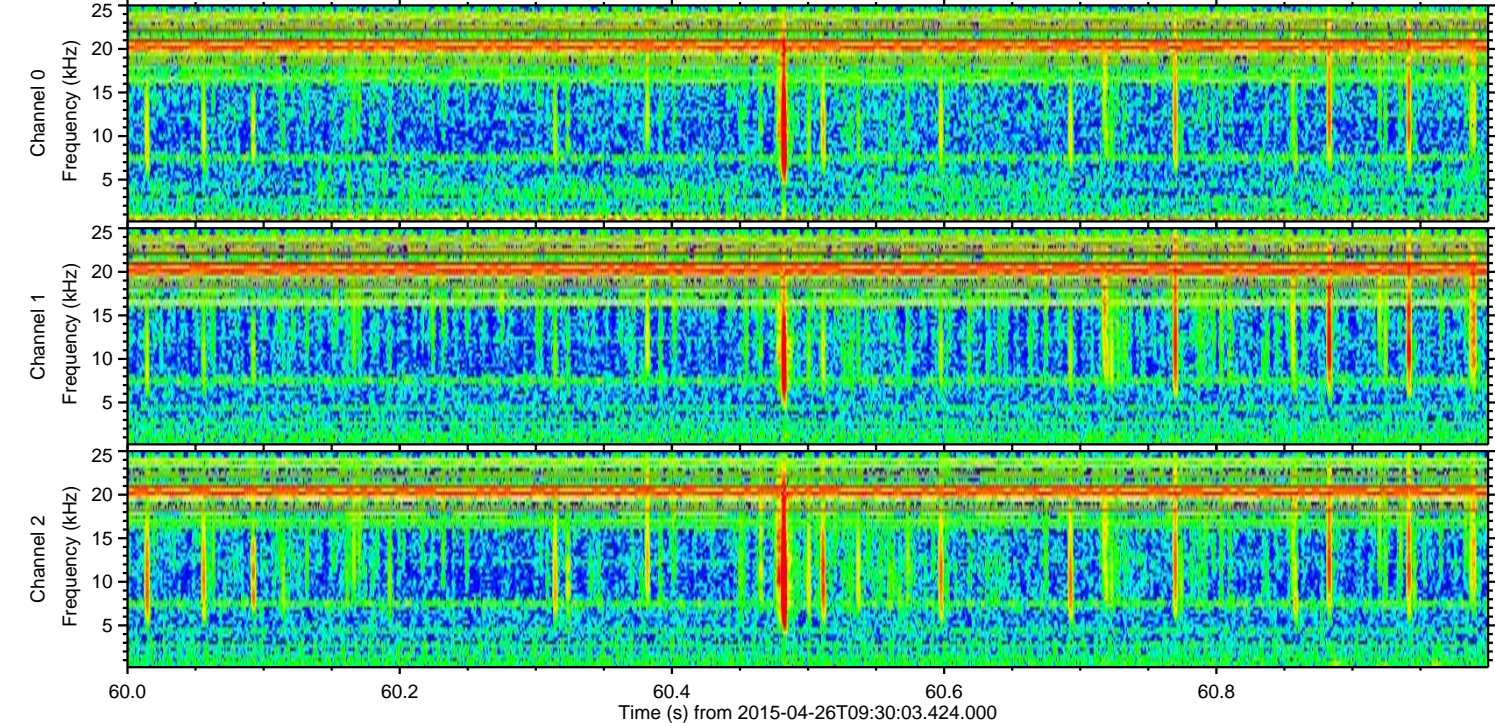
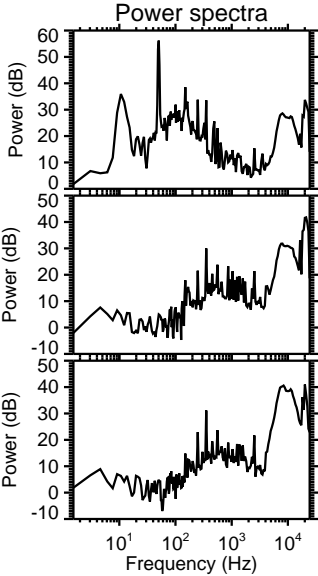
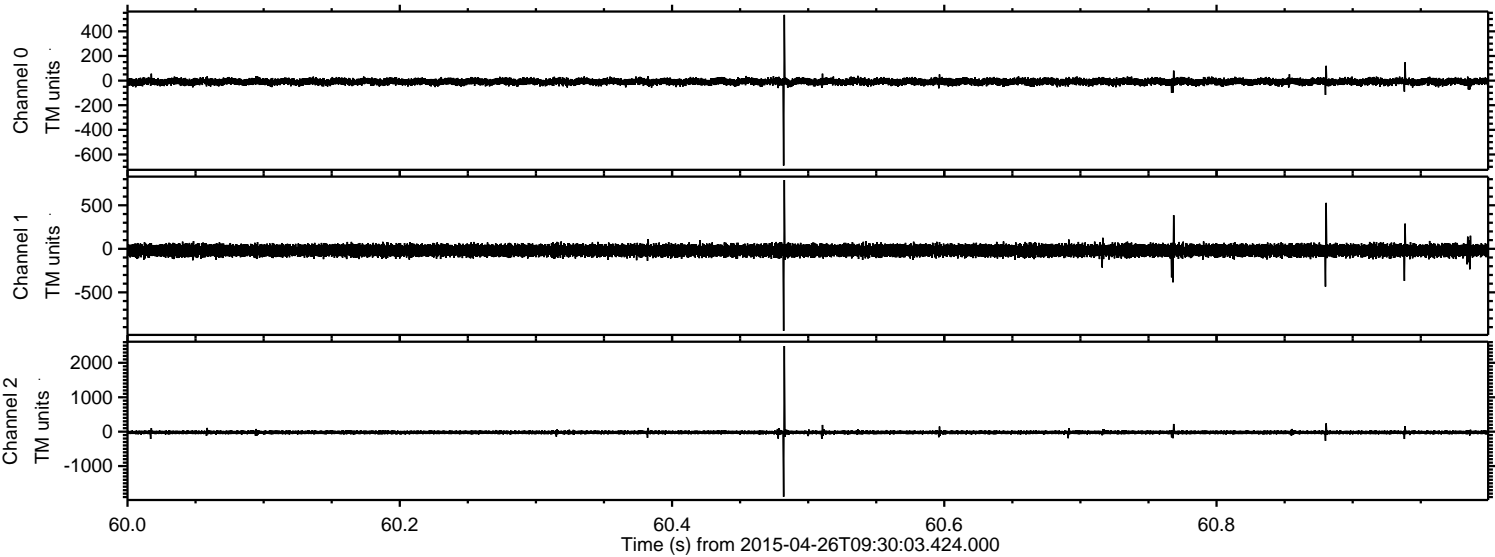



ELMAVAN 3D WAVEFORMS (Measured data sampled at 50 kHz) 49660 packets of 144 samples from 2015-04-26T09:30:03.424.000. Part 110/144

Processed Sun Apr 26 13:19:39 2015 by ELM ver.2012-10-06 from 001\_\_elm20150426\_093002\_\_dat00.bin

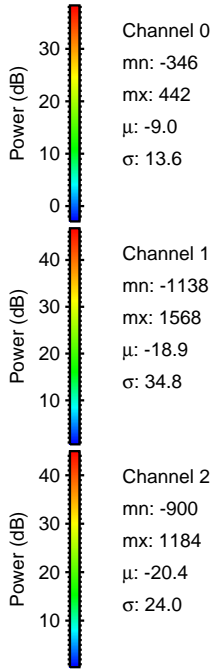
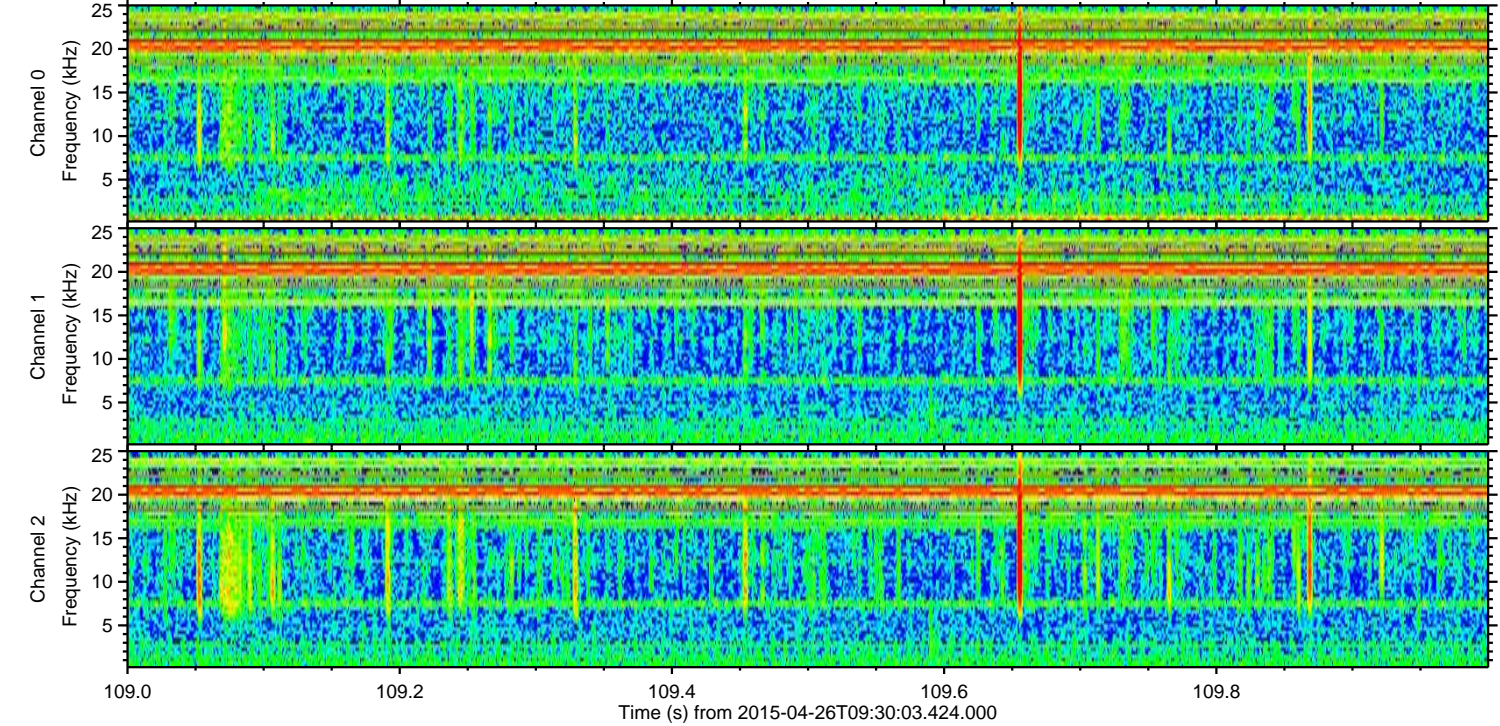
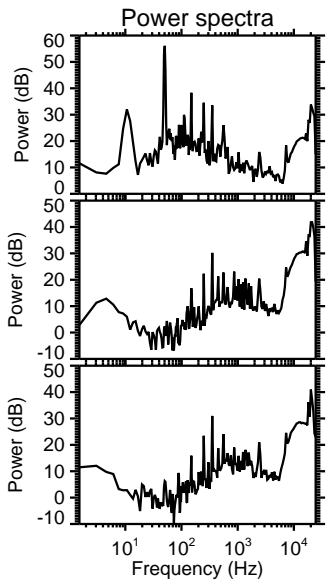
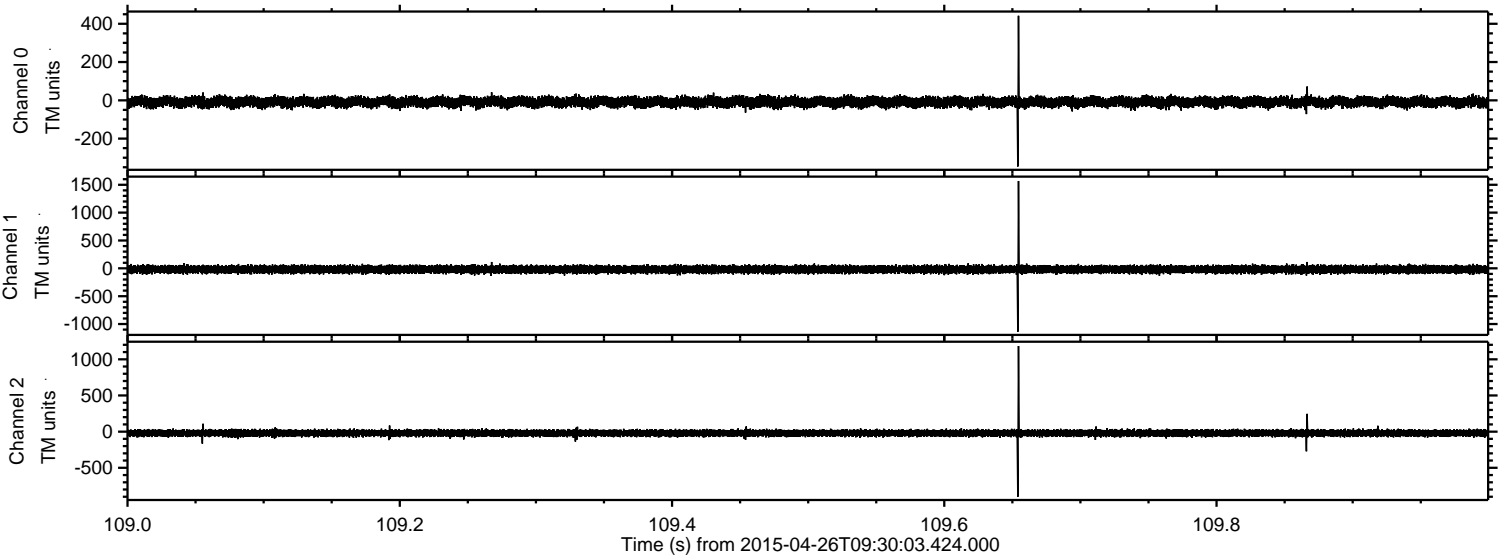



ELMAVAN 3D WAVEFORMS (Measured data sampled at 50 kHz) 49660 packets of 144 samples from 2015-04-26T09:30:03.424.000. Part 121/144

Processed Sun Apr 26 13:19:40 2015 by ELM ver.2012-10-06 from 001\_\_elm20150426\_093002\_\_dat00.bin

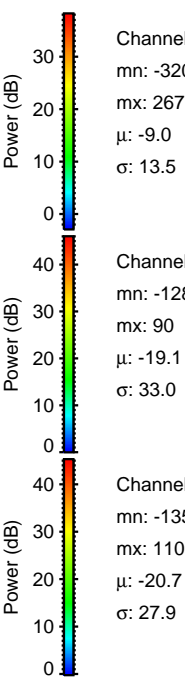
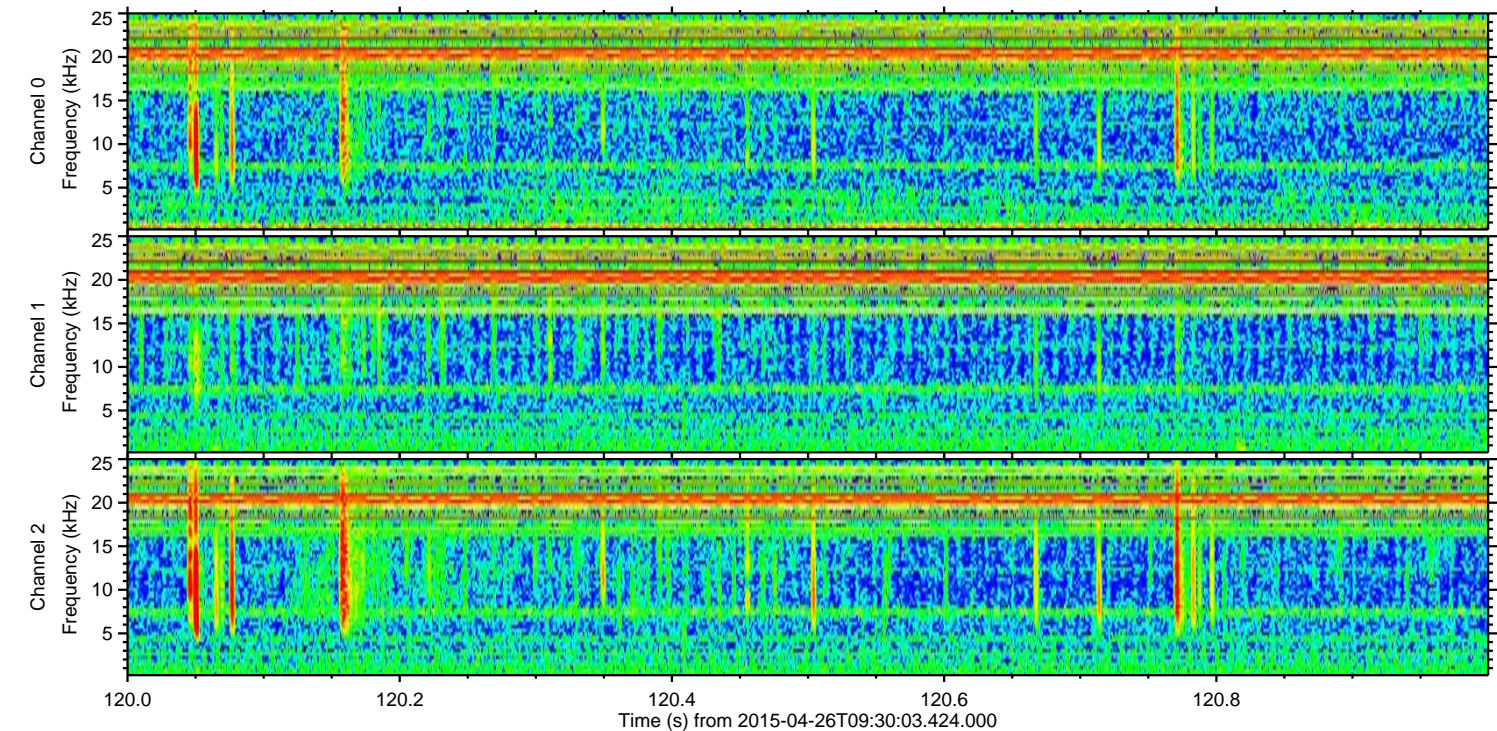
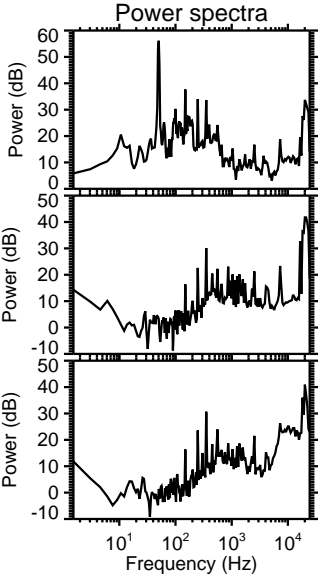
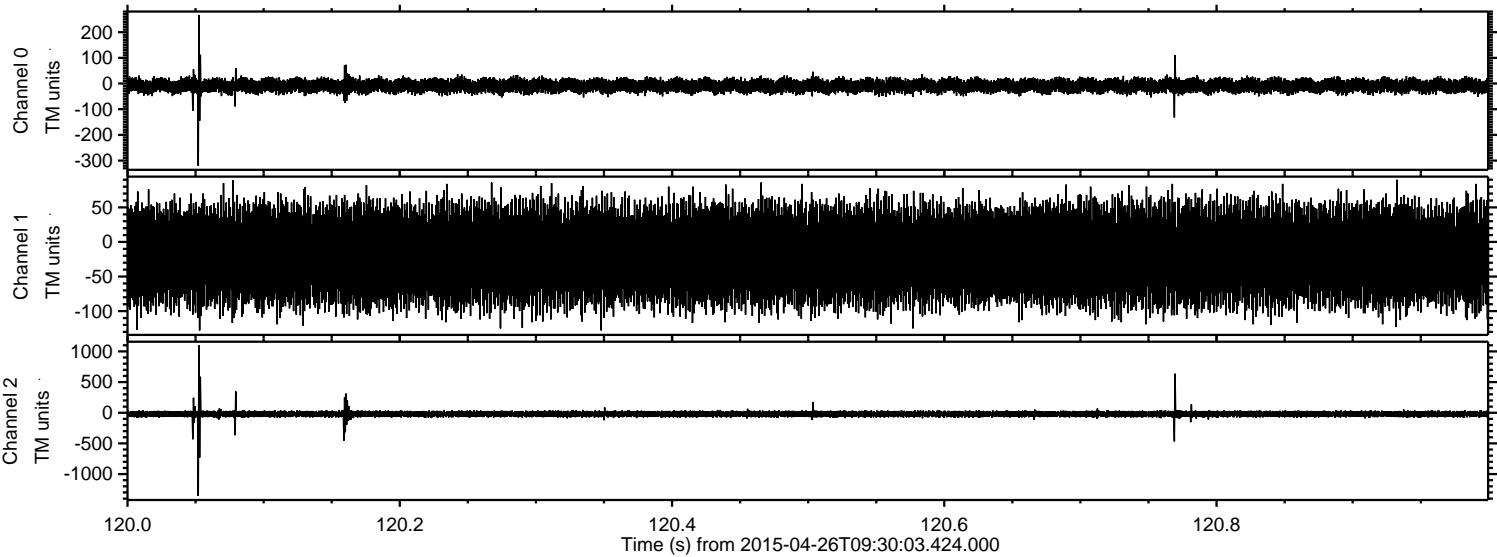

Channel 0

mn: -320  
mx: 267  
 $\mu$ : -9.0  
 $\sigma$ : 13.5

Channel 1

mn: -128  
mx: 90  
 $\mu$ : -19.1  
 $\sigma$ : 33.0

Channel 2

mn: -1355  
mx: 1103  
 $\mu$ : -20.7  
 $\sigma$ : 27.9



Processed Sun Apr 26 13:19:41 2015 by ELM ver.2012-10-06 from 001\_\_elm20150426\_093002\_\_dat00.bin

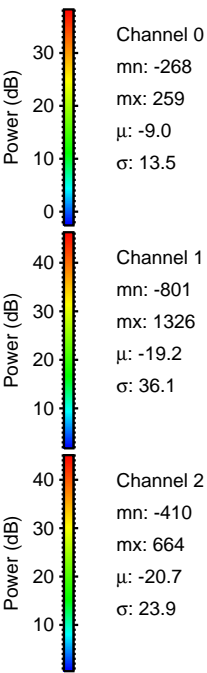
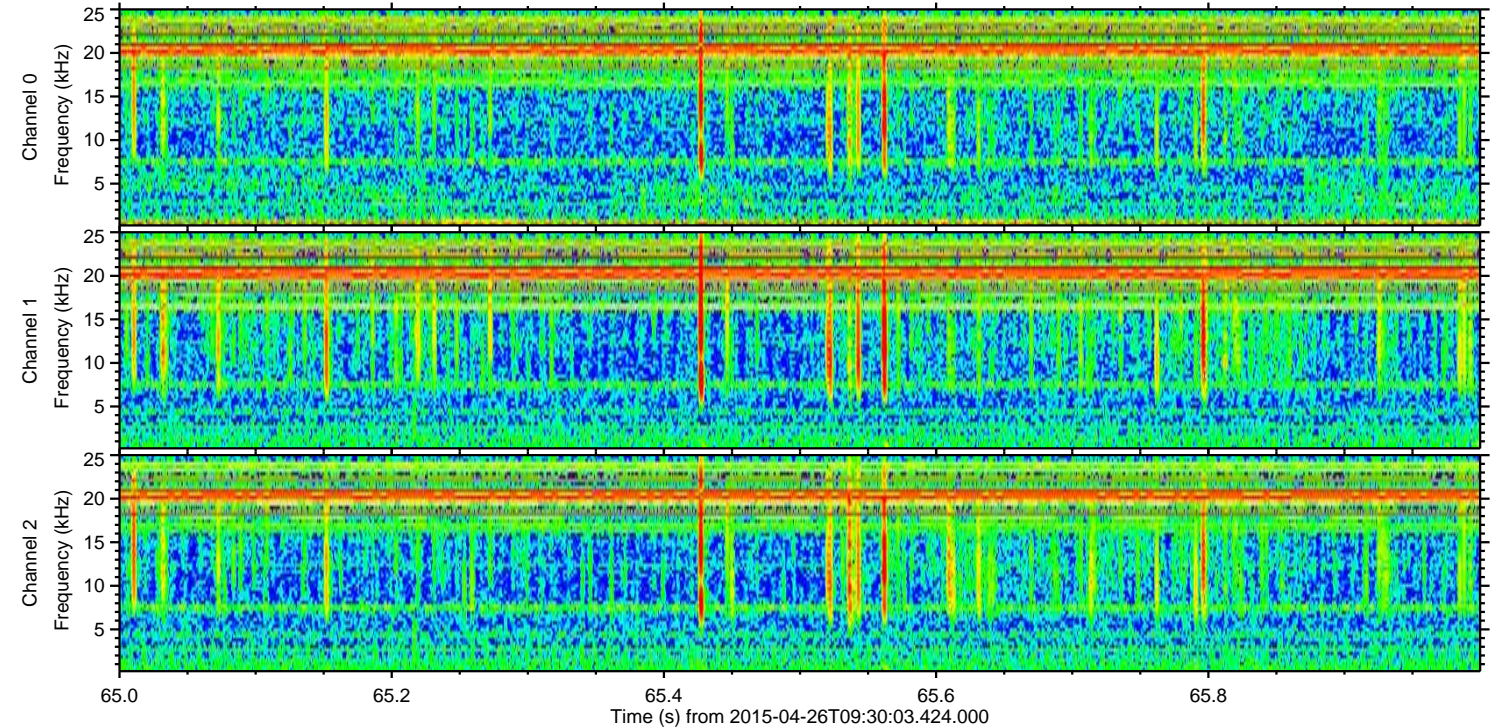
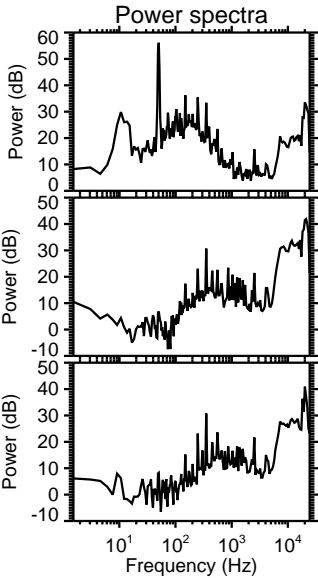
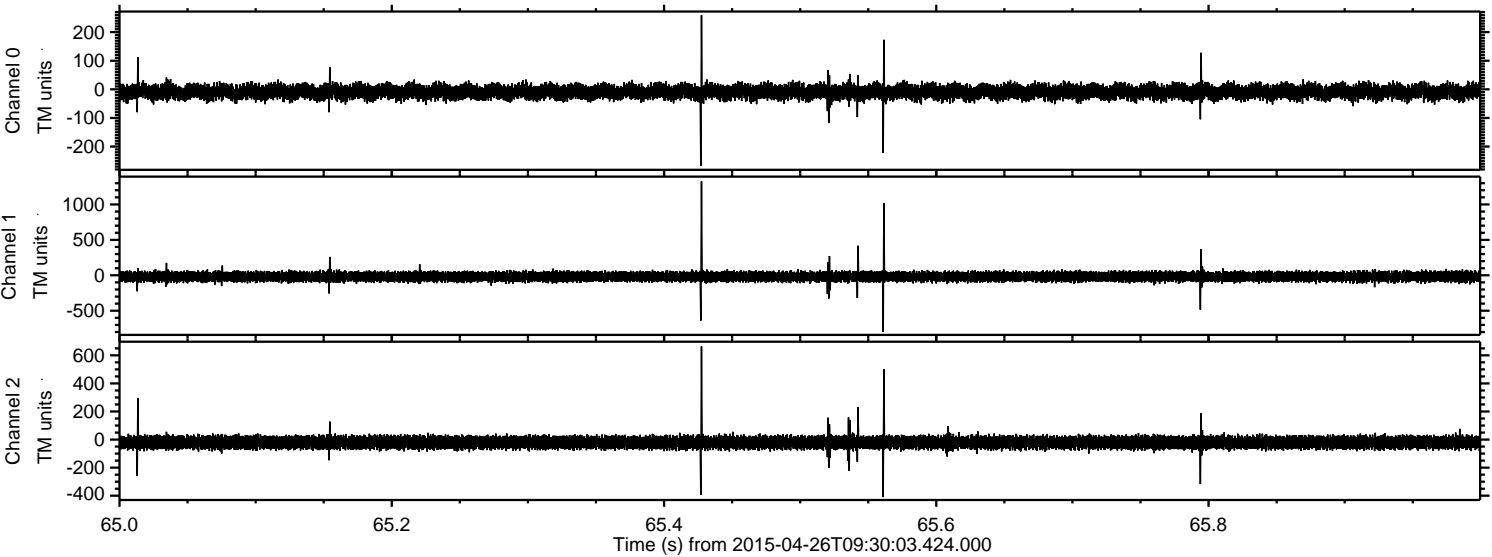



Processed Sun Apr 26 13:19:42 2015 by ELM ver.2012-10-06 from 001\_\_elm20150426\_093002\_\_dat00.bin

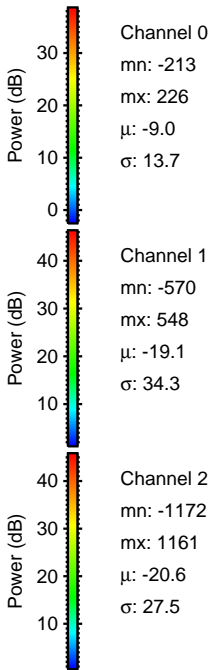
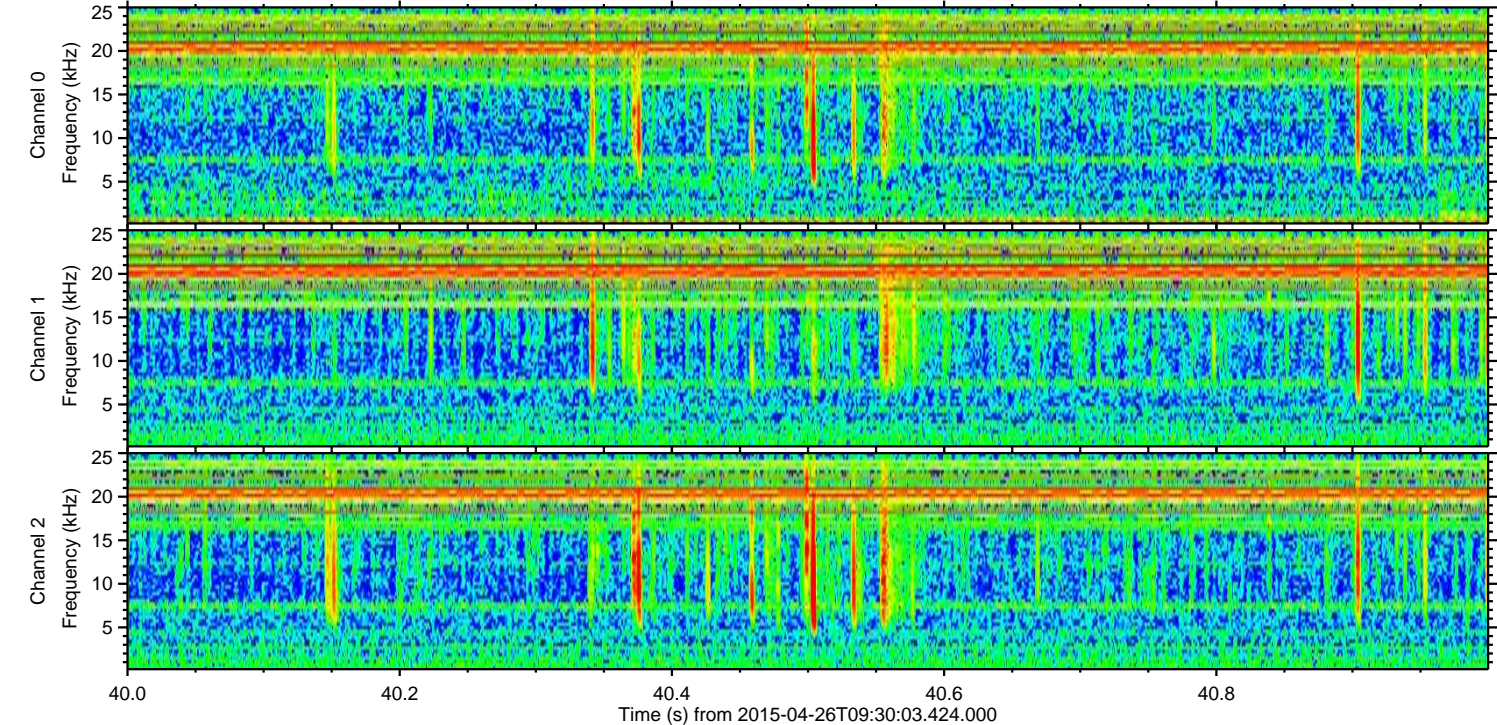
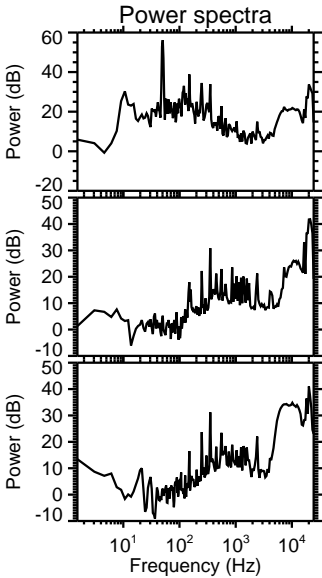
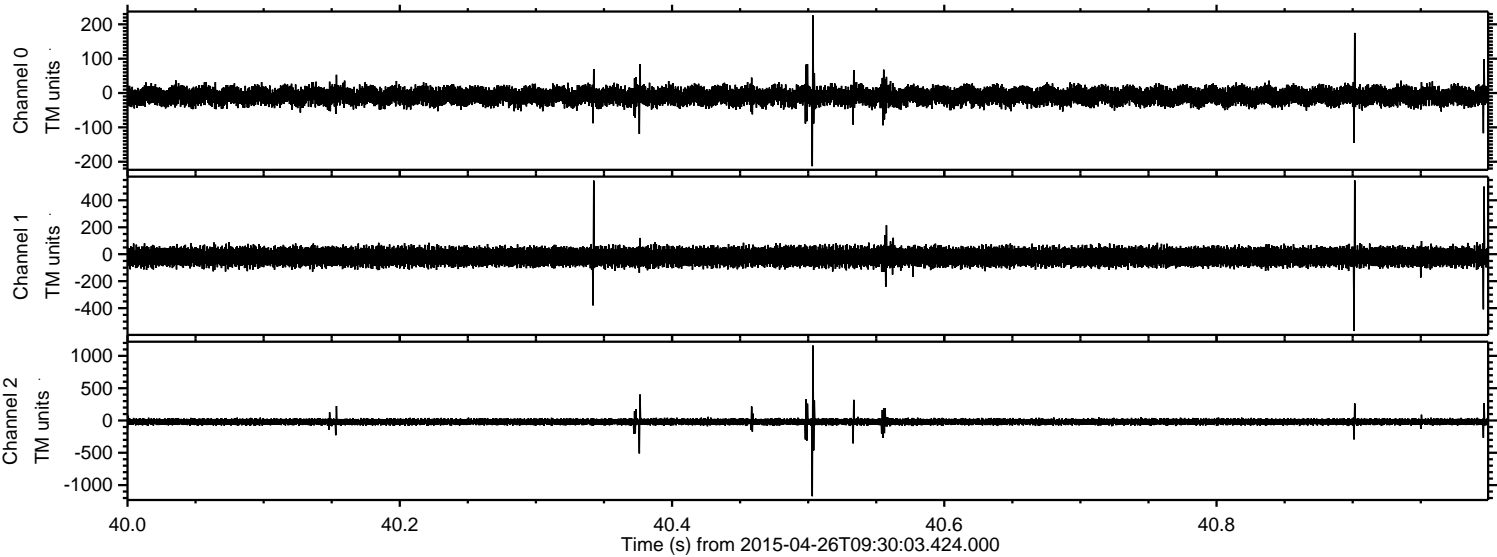



Processed Sun Apr 26 13:19:43 2015 by ELM ver.2012-10-06 from 001\_\_elm20150426\_093002\_\_dat00.bin

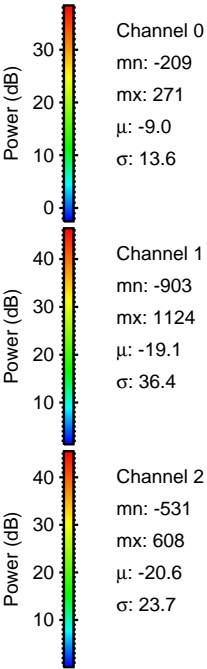
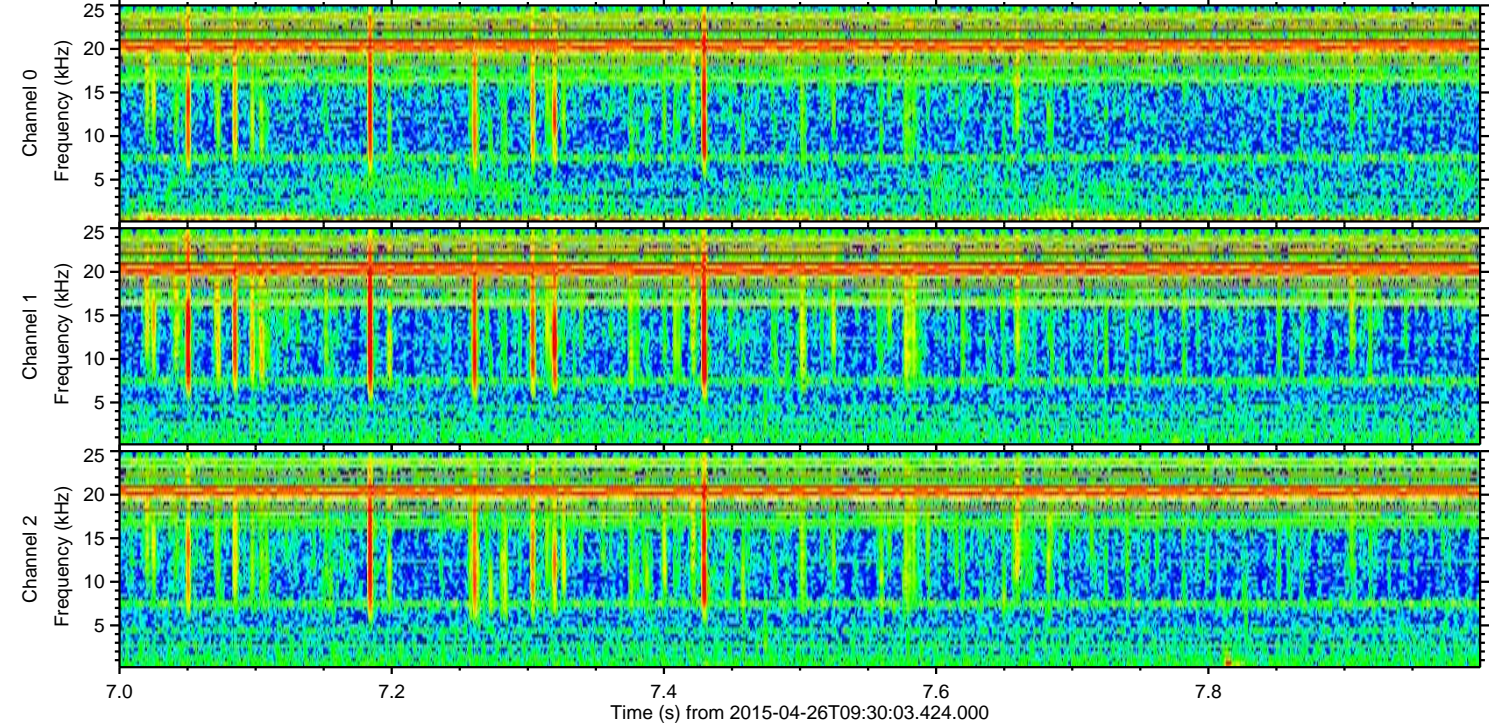
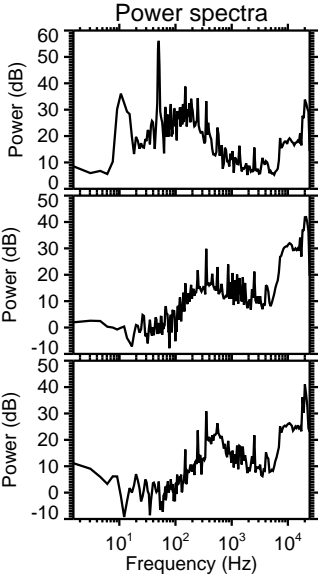
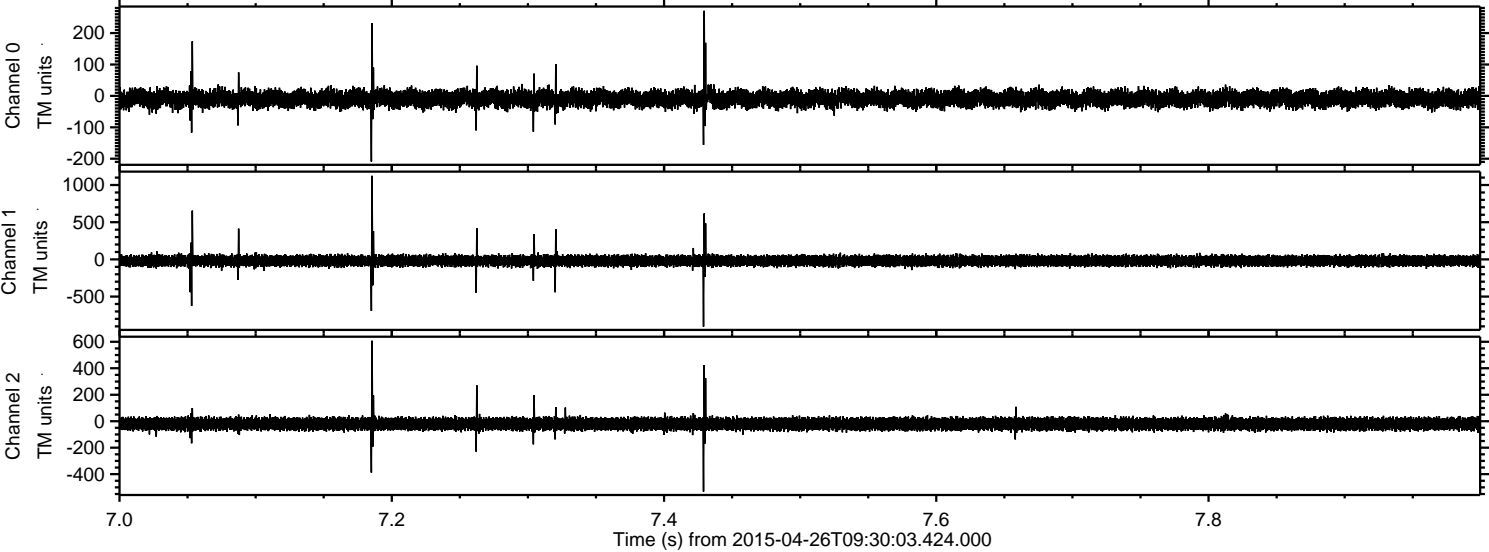



Processed Sun Apr 26 13:19:44 2015 by ELM ver.2012-10-06 from 001\_\_elm20150426\_093002\_\_dat00.bin

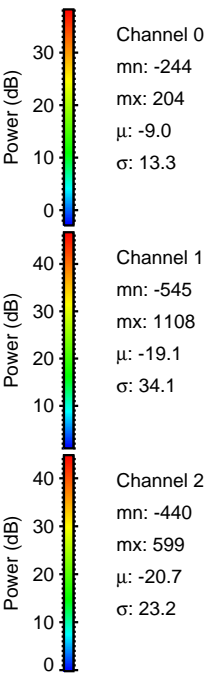
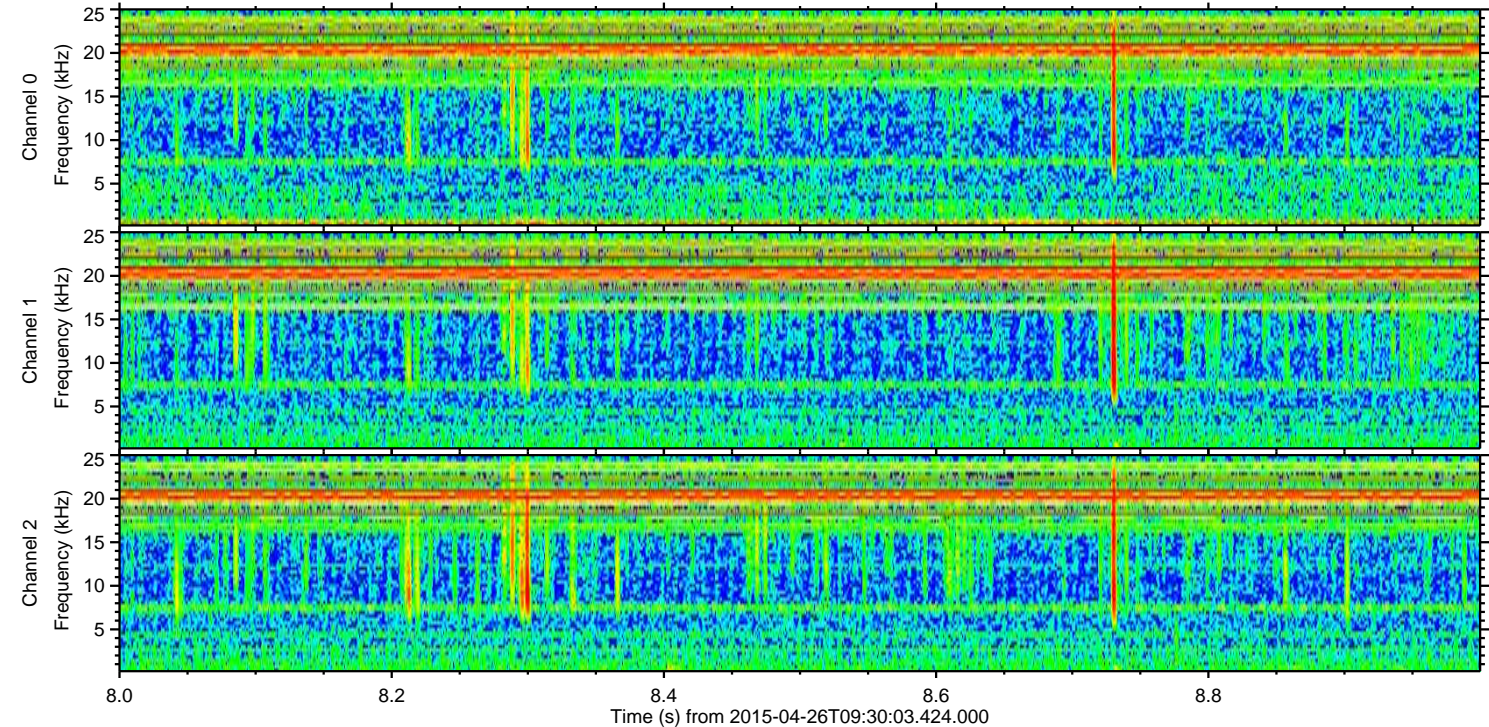
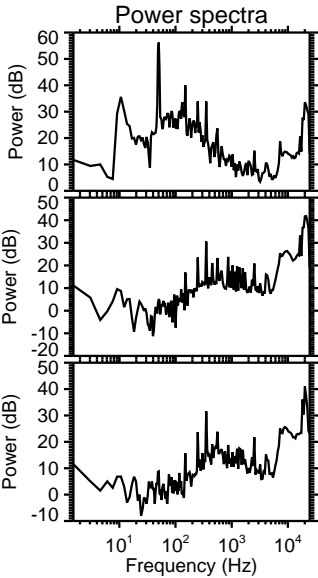
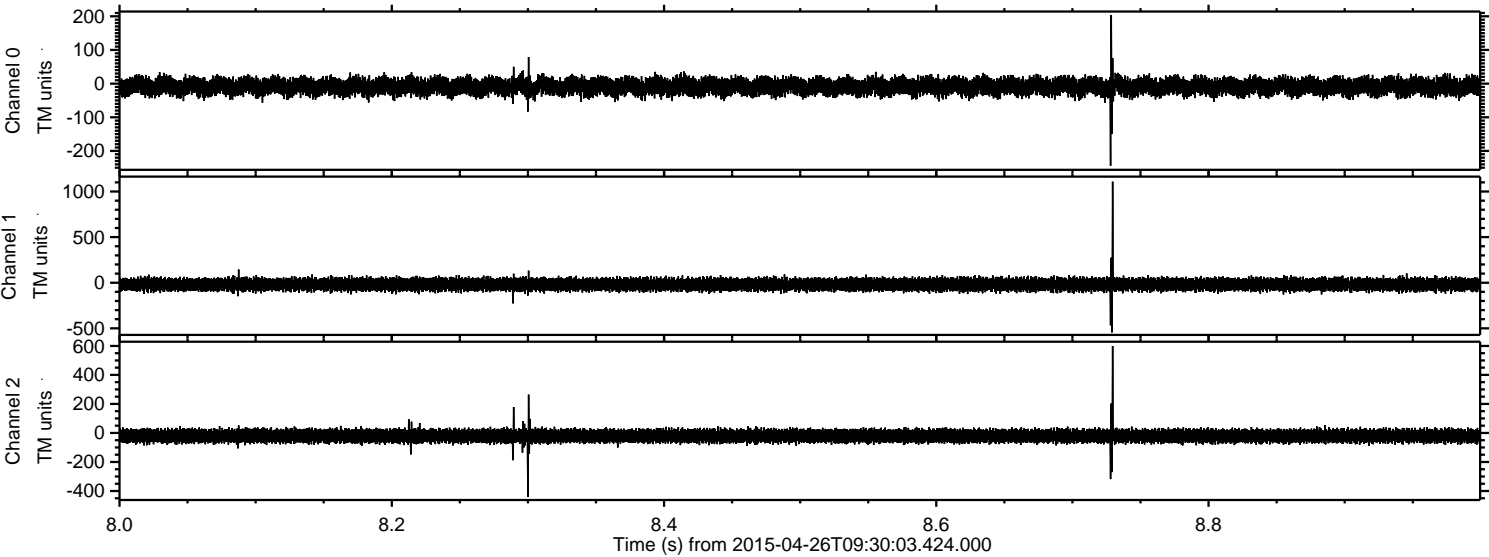



Processed Sun Apr 26 13:19:45 2015 by ELM ver.2012-10-06 from 001\_\_elm20150426\_093002\_\_dat00.bin

