

ELMAVAN 3D WAVEFORMS (Measured data sampled at 50 kHz) 49772 packets of 144 samples from 2015-04-26T03:49:53.233.000.

Processed Sun Apr 26 12:06:27 2015 by ELM ver.2012-10-06 from 001__elm20150426_034952__dat00.bin

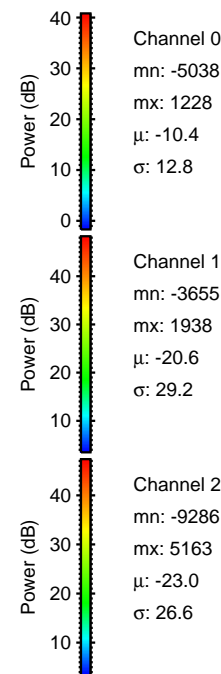
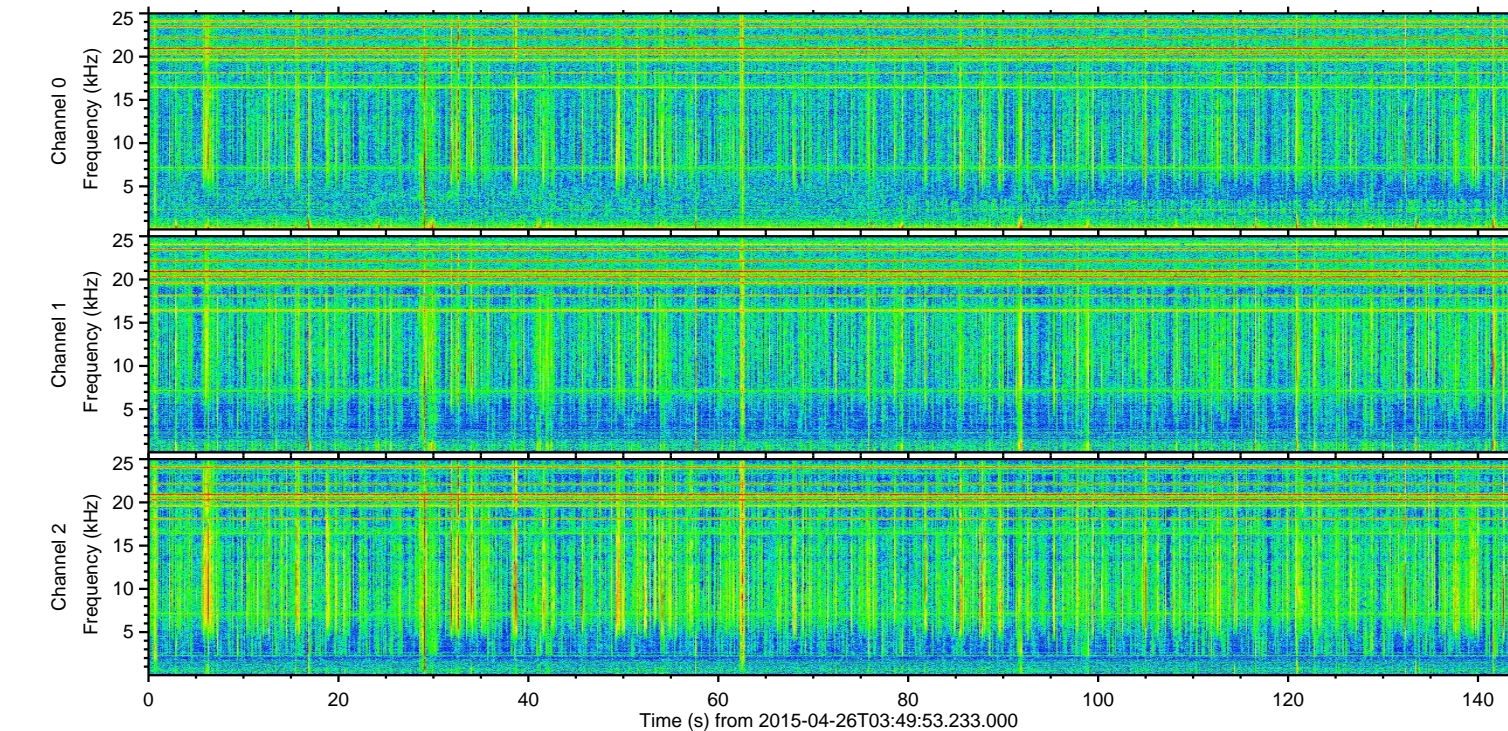
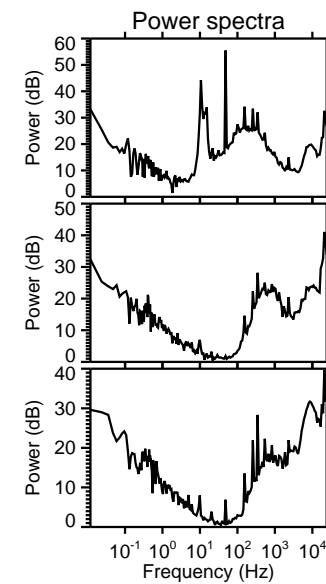
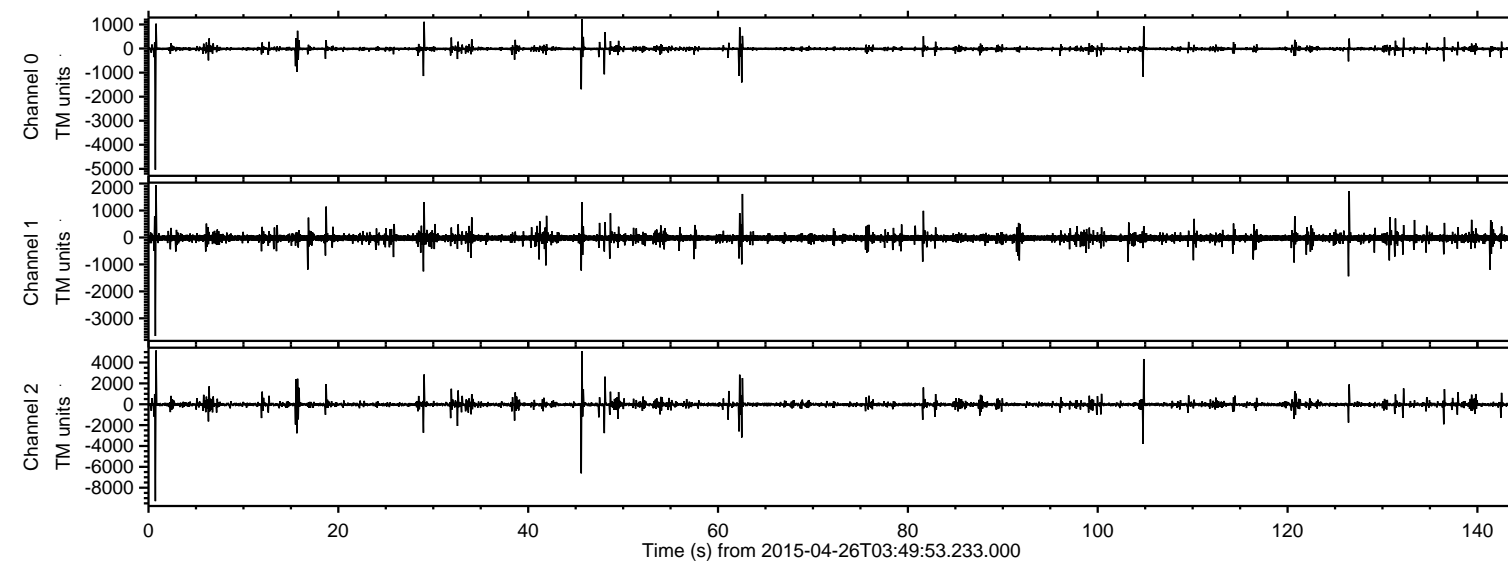

ELMAVAN 3D WAVEFORMS (Measured data sampled at 50 kHz) 49772 packets of 144 samples from 2015-04-26T03:49:53.233.000. Part 1/144

Processed Sun Apr 26 12:06:42 2015 by ELM ver.2012-10-06 from 001__elm20150426_034952__dat00.bin

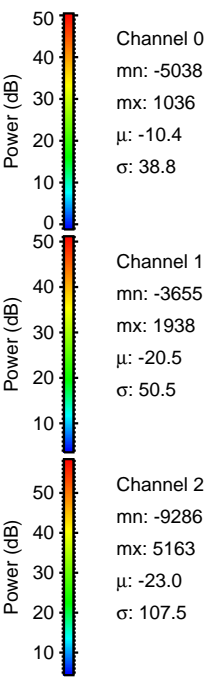
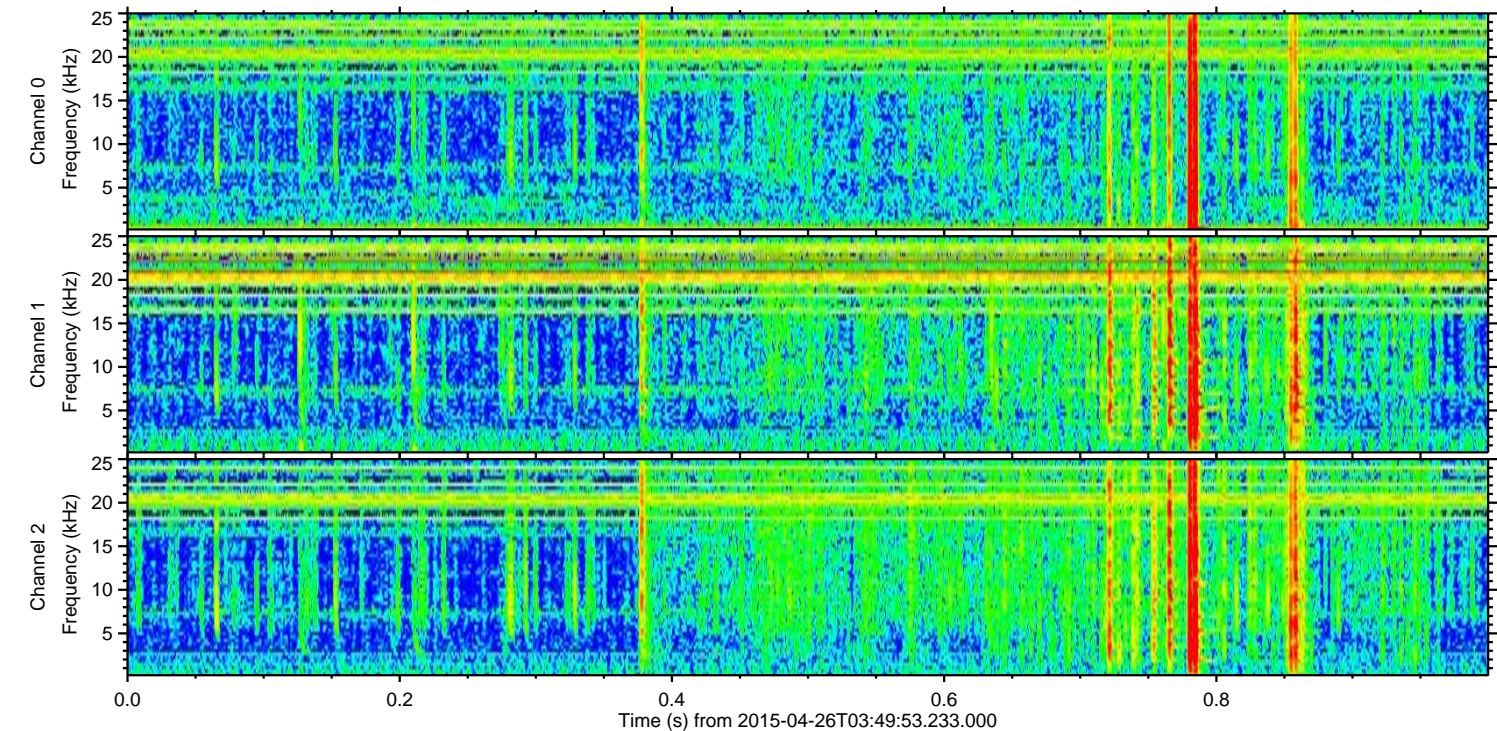
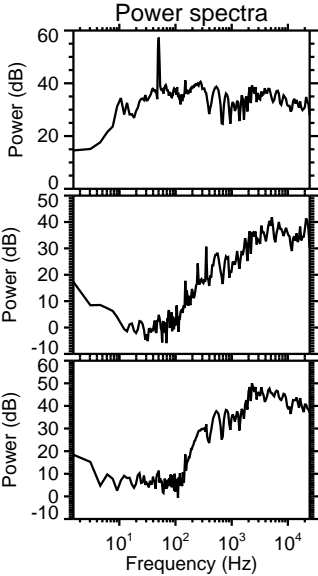
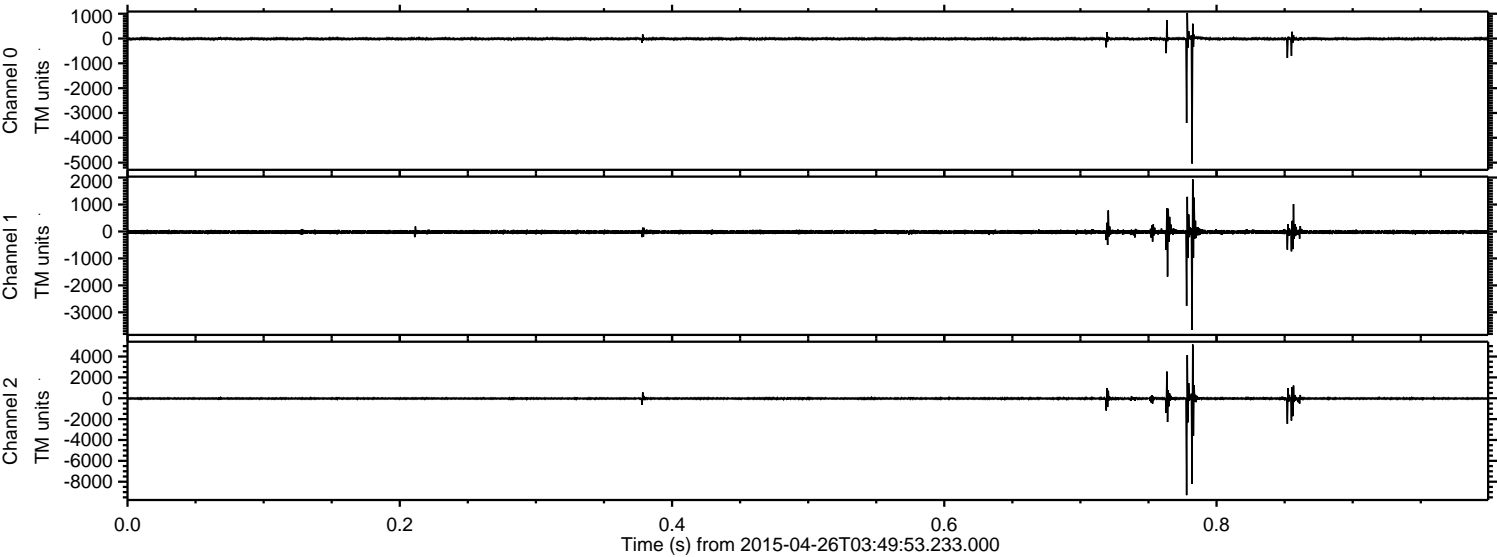

Channel 0
mn: -5038
mx: 1036
 μ : -10.4
 σ : 38.8

Channel 1
mn: -3655
mx: 1938
 μ : -20.5
 σ : 50.5

Channel 2
mn: -9286
mx: 5163
 μ : -23.0
 σ : 107.5

Processed Sun Apr 26 12:06:43 2015 by ELM ver.2012-10-06 from 001__elm20150426_034952__dat00.bin

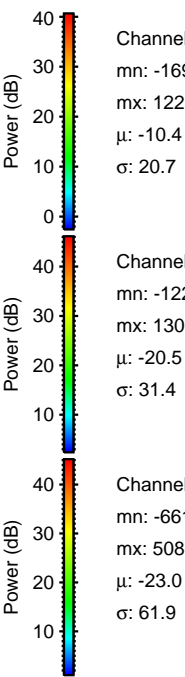
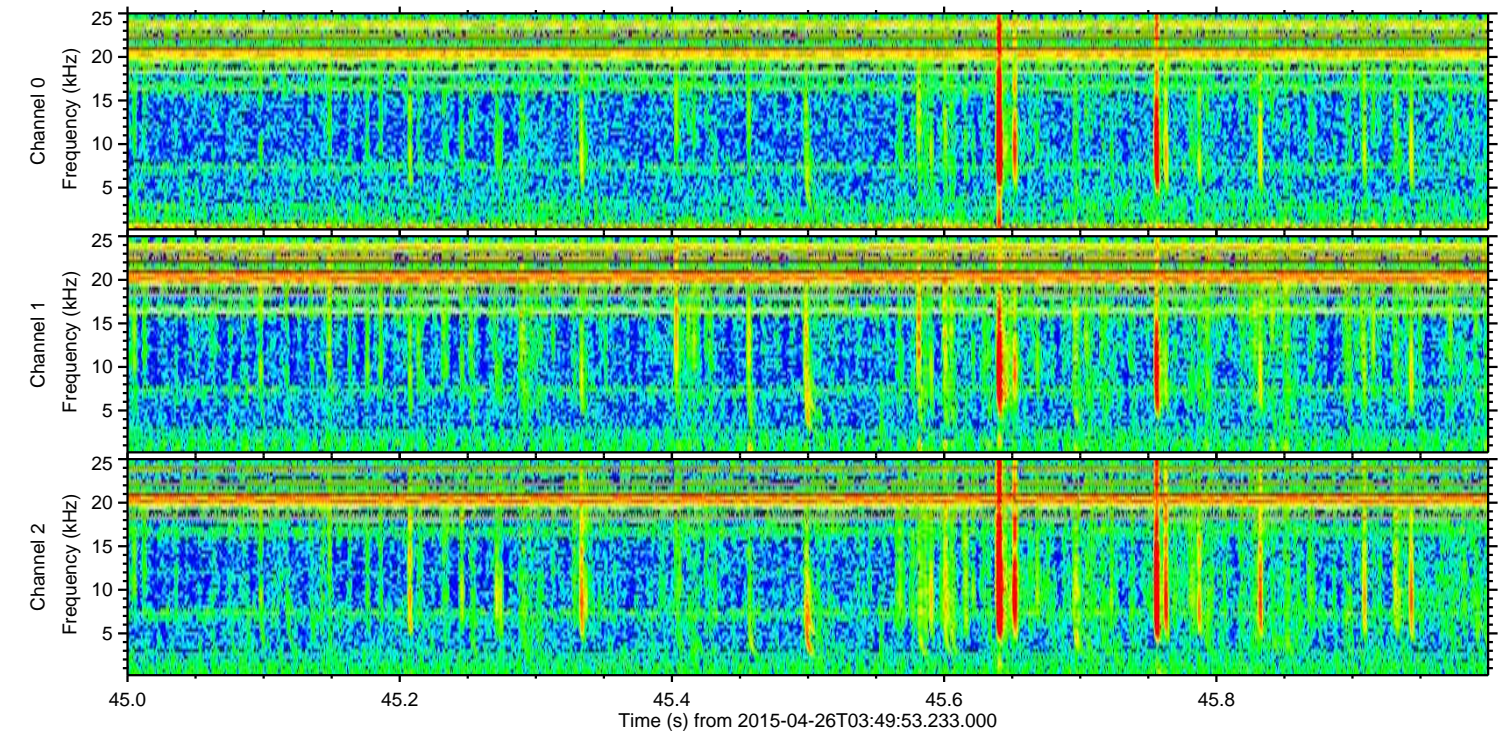
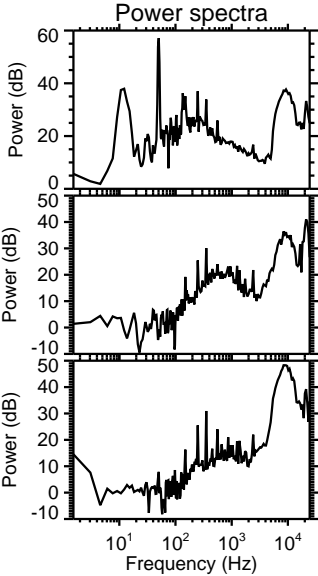
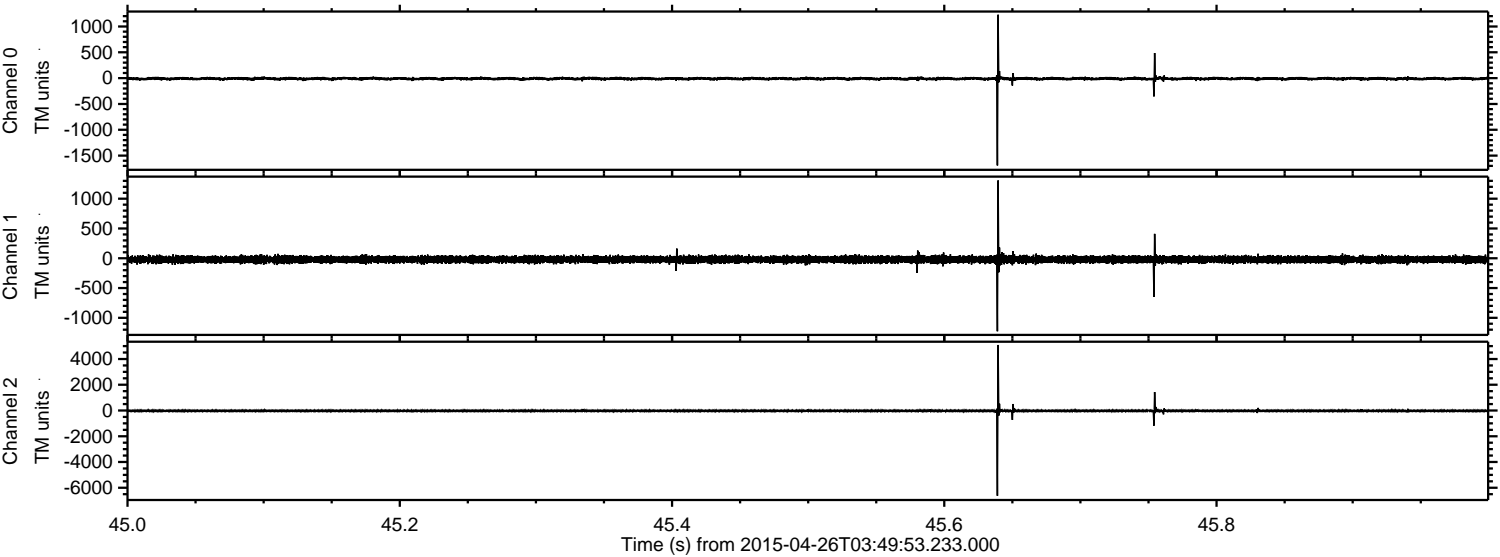

ELMAVAN 3D WAVEFORMS (Measured data sampled at 50 kHz) 49772 packets of 144 samples from 2015-04-26T03:49:53.233.000. Part 105/144

Processed Sun Apr 26 12:06:44 2015 by ELM ver.2012-10-06 from 001__elm20150426_034952__dat00.bin

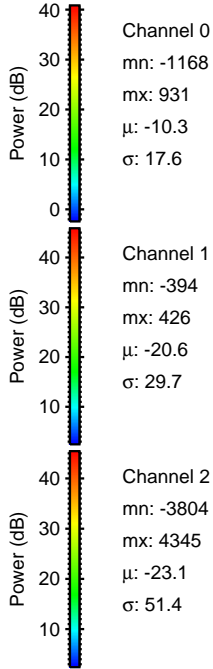
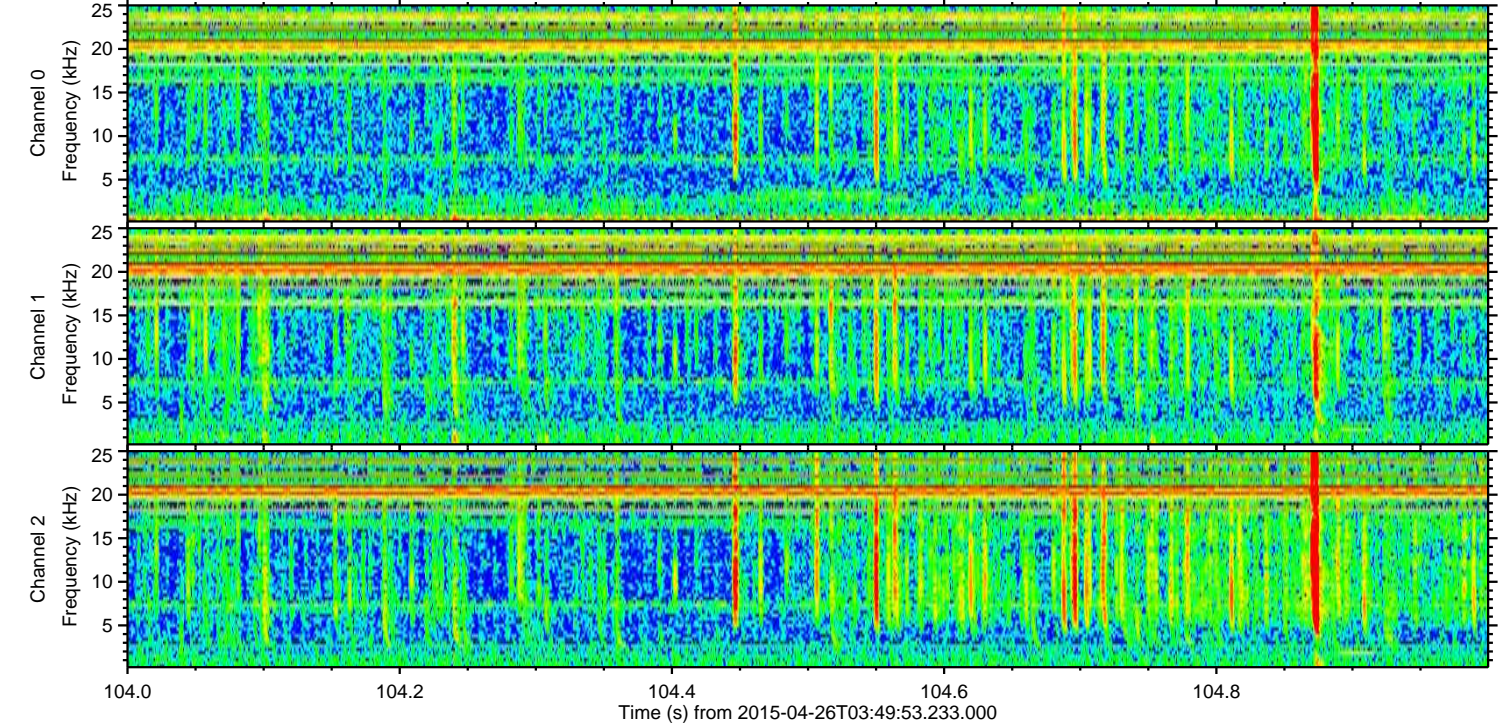
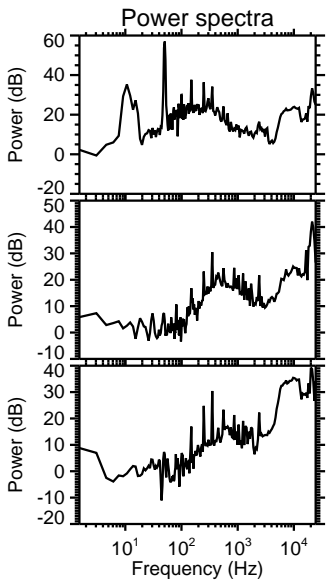
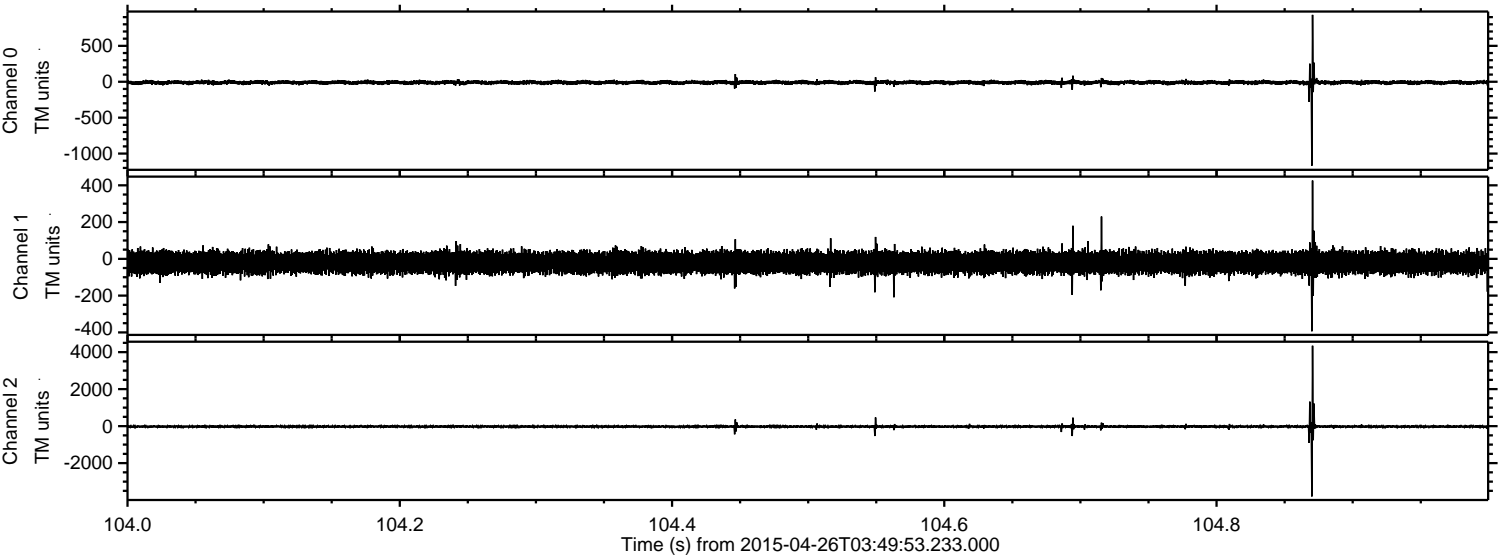

Processed Sun Apr 26 12:06:45 2015 by ELM ver.2012-10-06 from 001__elm20150426_034952__dat00.bin

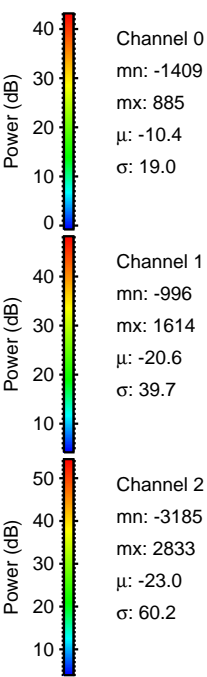
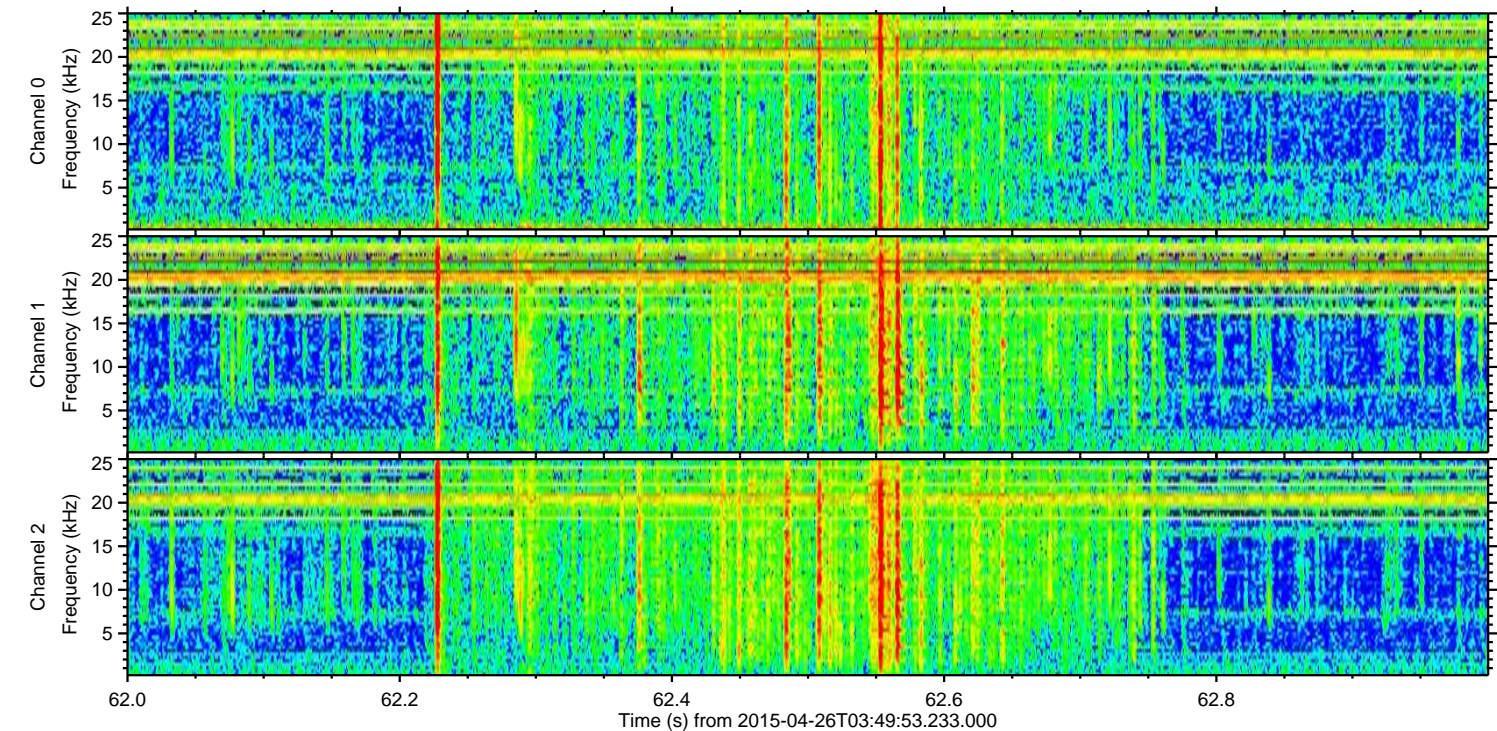
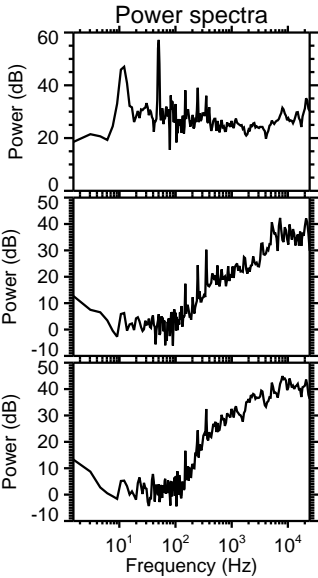
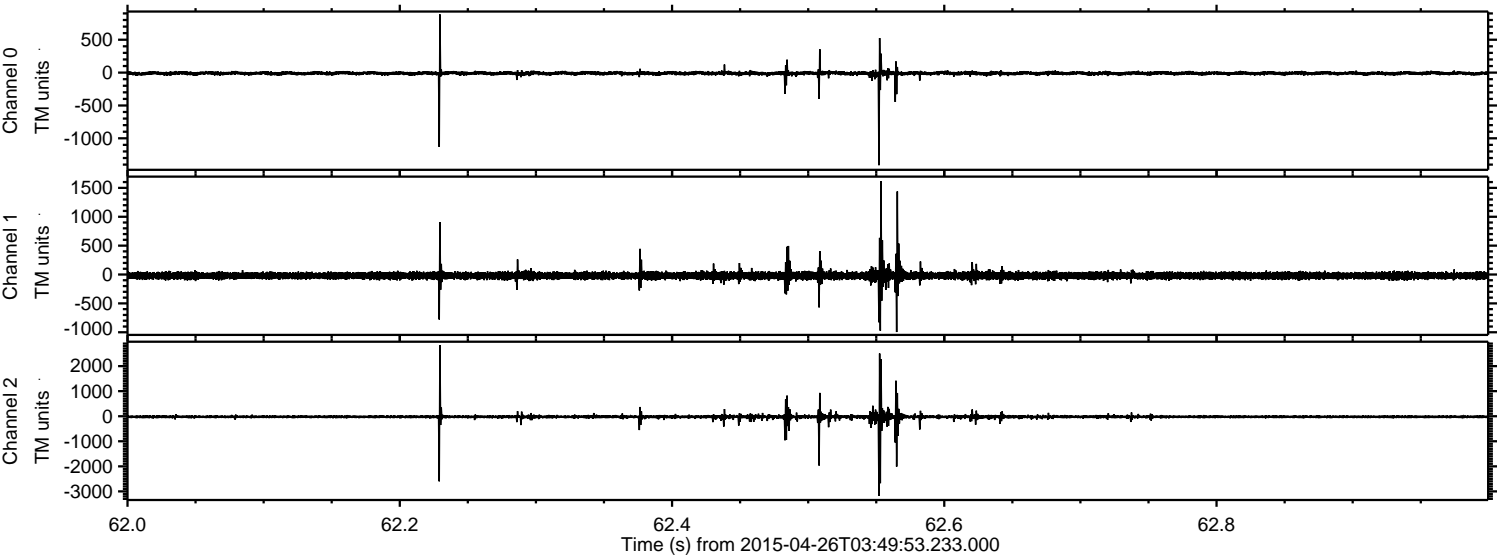

Processed Sun Apr 26 12:06:46 2015 by ELM ver.2012-10-06 from 001__elm20150426_034952__dat00.bin

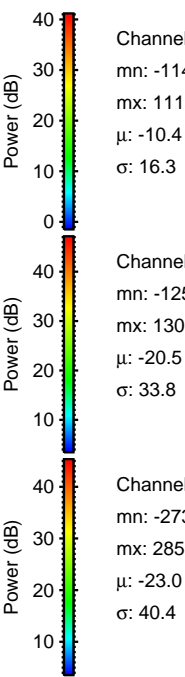
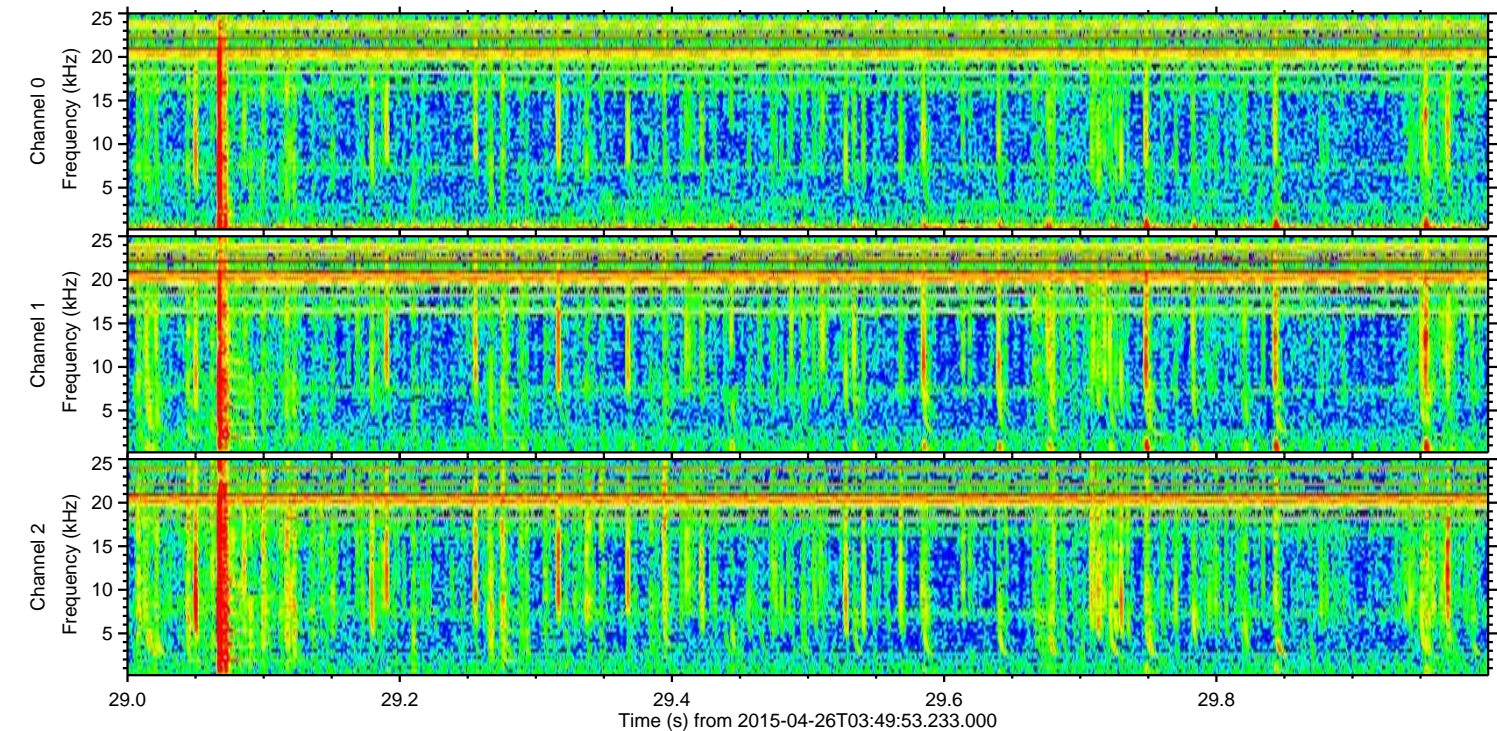
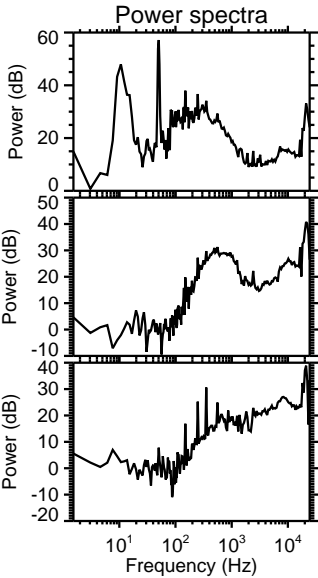
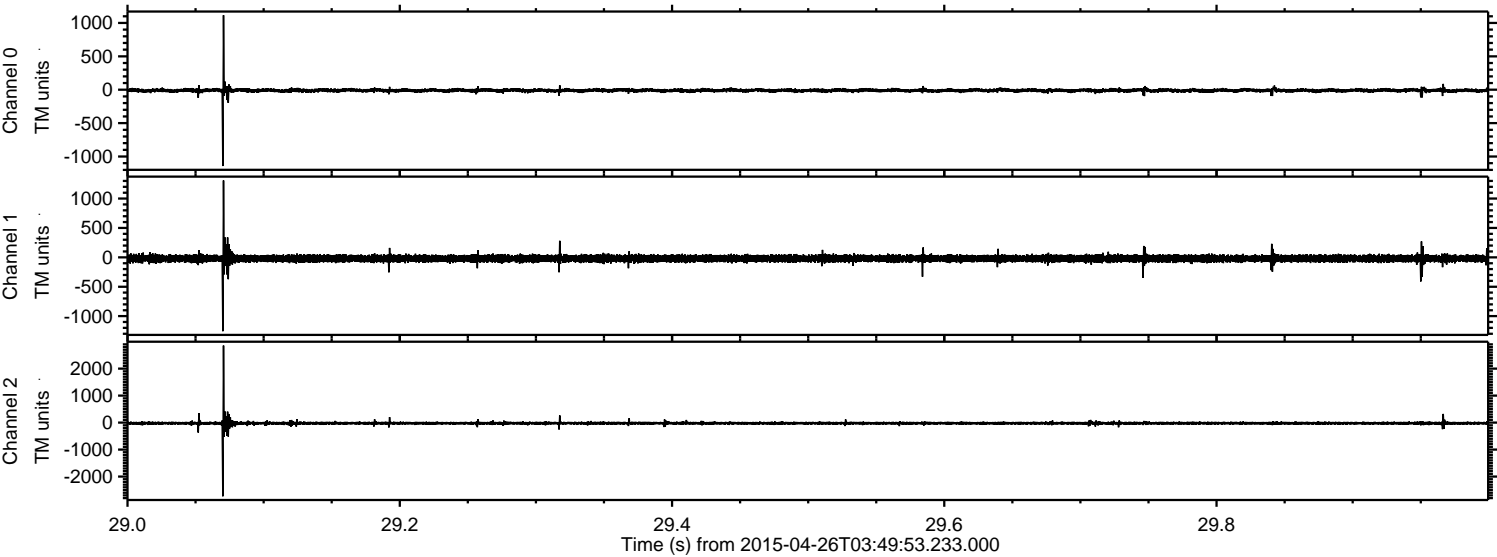

ELMAVAN 3D WAVEFORMS (Measured data sampled at 50 kHz) 49772 packets of 144 samples from 2015-04-26T03:49:53.233.000. Part 16/144

Processed Sun Apr 26 12:06:47 2015 by ELM ver.2012-10-06 from 001__elm20150426_034952__dat00.bin

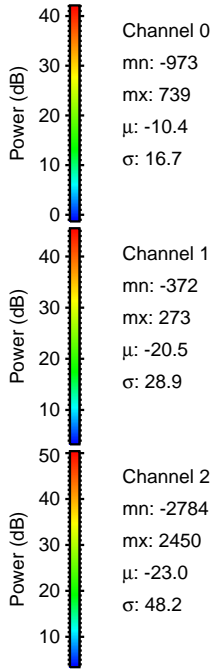
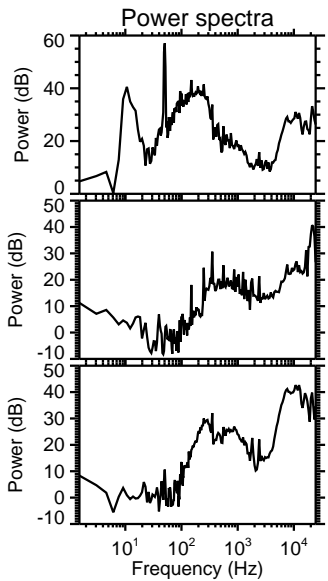
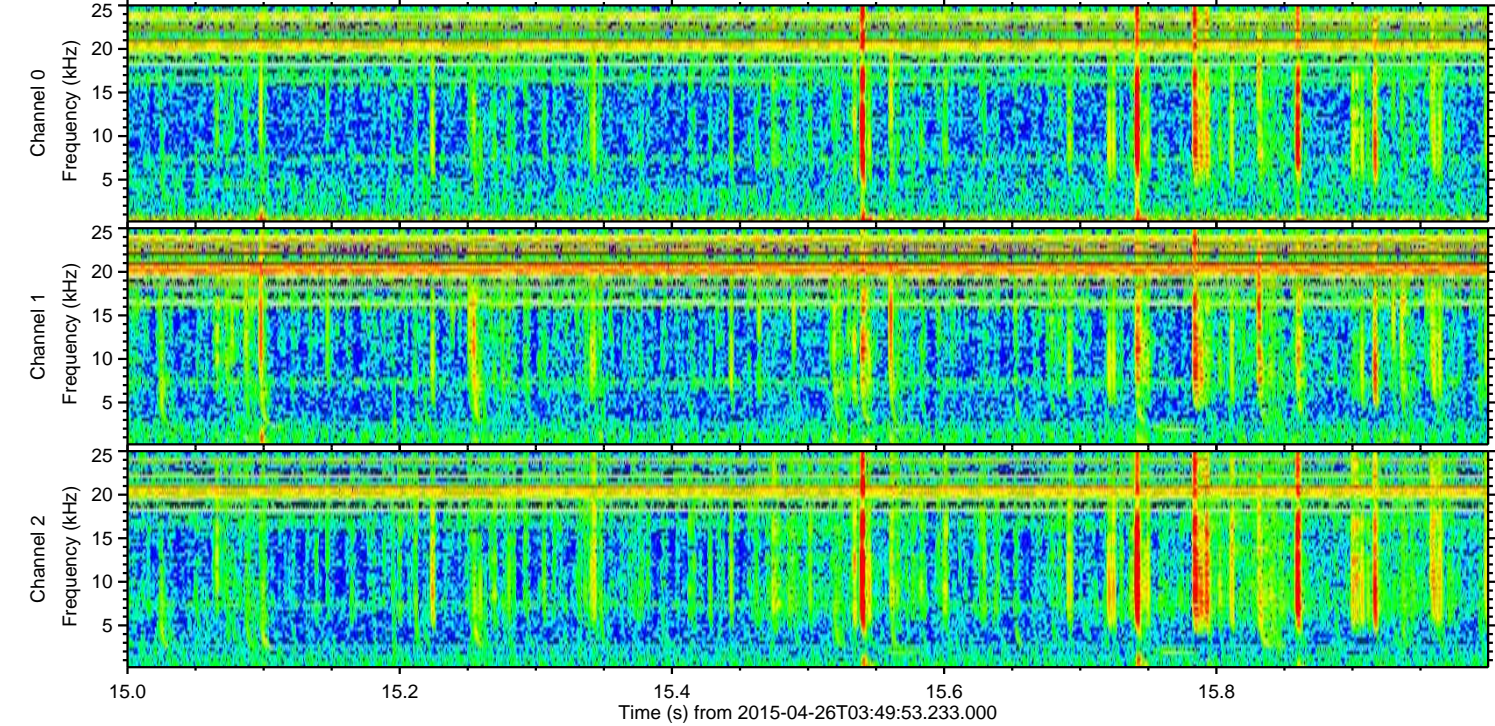
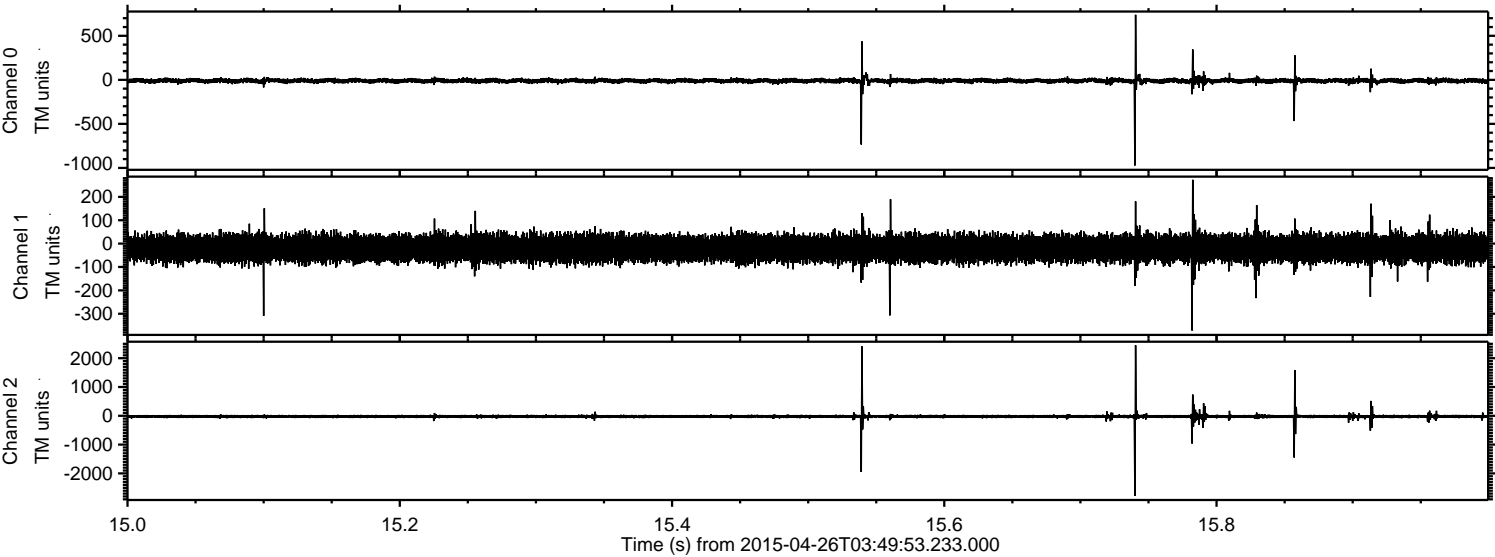

ELMAVAN 3D WAVEFORMS (Measured data sampled at 50 kHz) 49772 packets of 144 samples from 2015-04-26T03:49:53.233.000. Part 49/144

Processed Sun Apr 26 12:06:48 2015 by ELM ver.2012-10-06 from 001__elm20150426_034952__dat00.bin

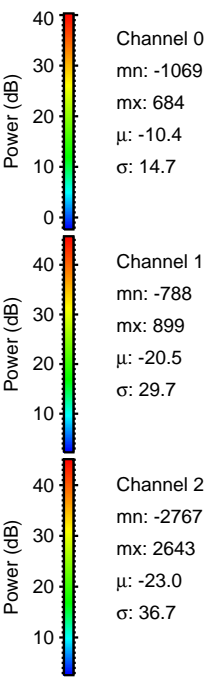
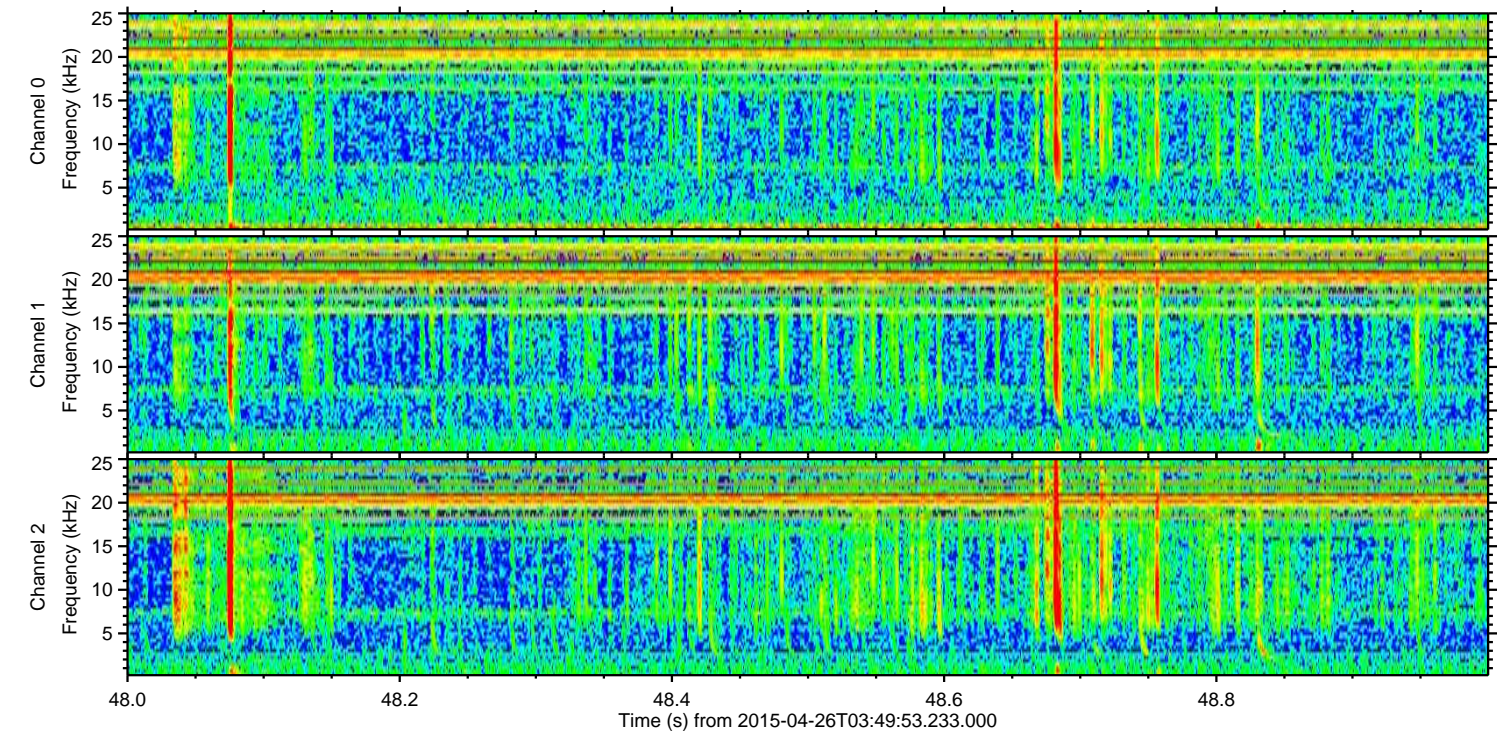
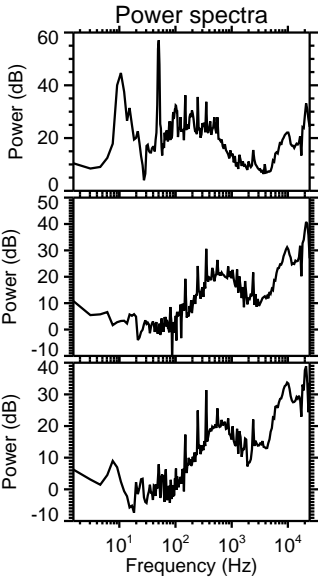
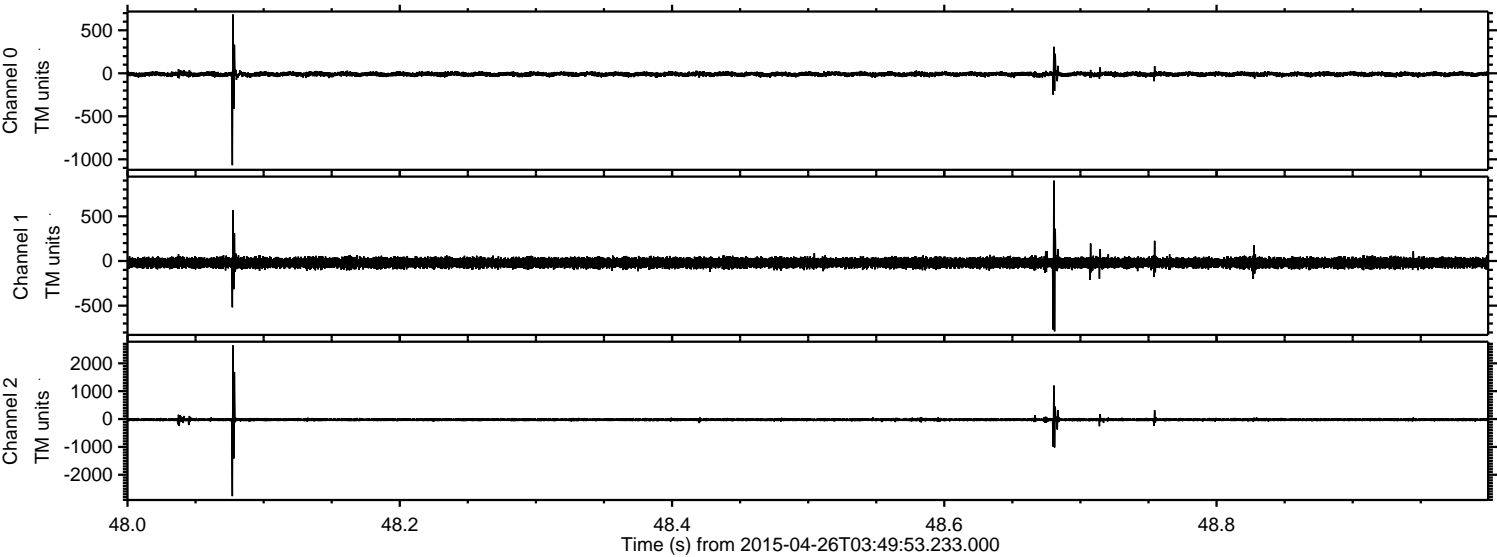

Processed Sun Apr 26 12:06:49 2015 by ELM ver.2012-10-06 from 001__elm20150426_034952__dat00.bin

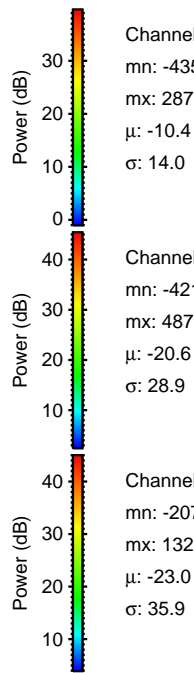
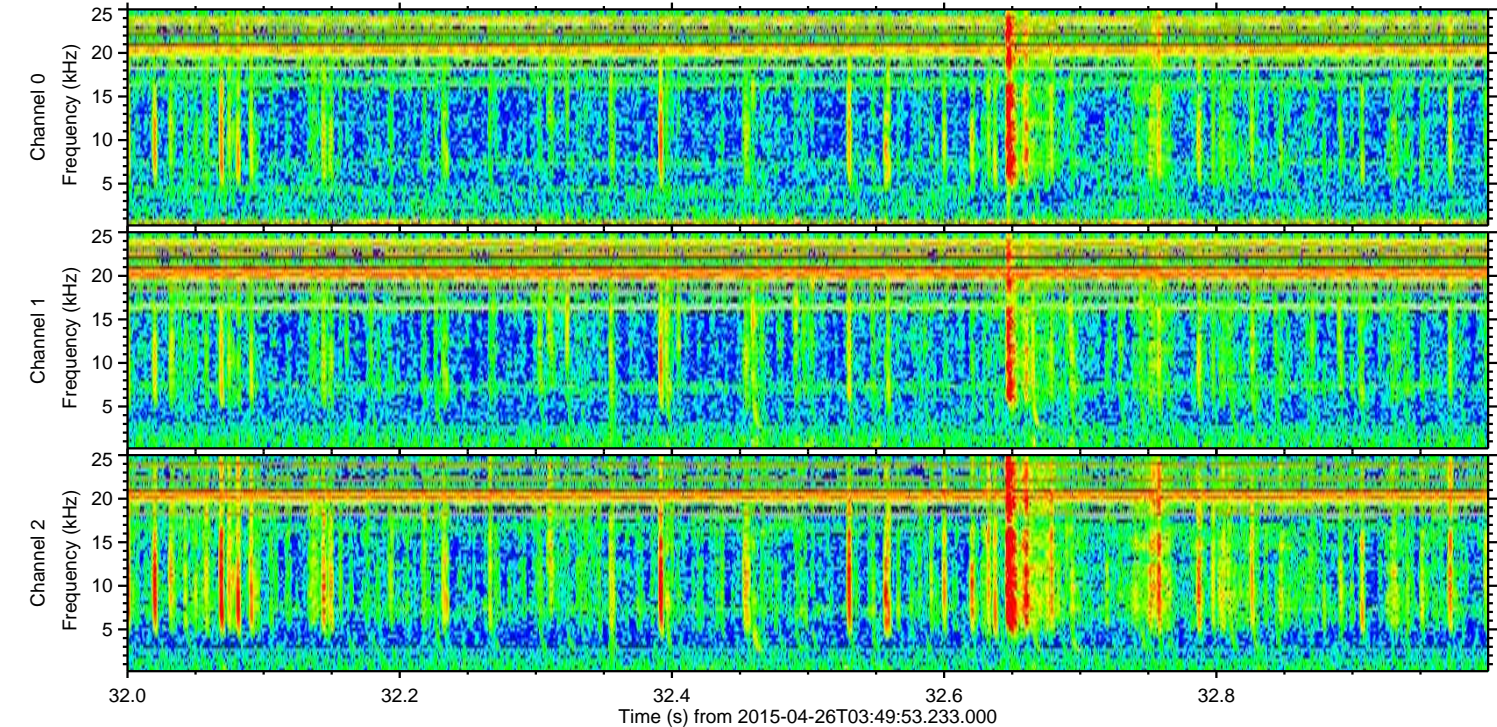
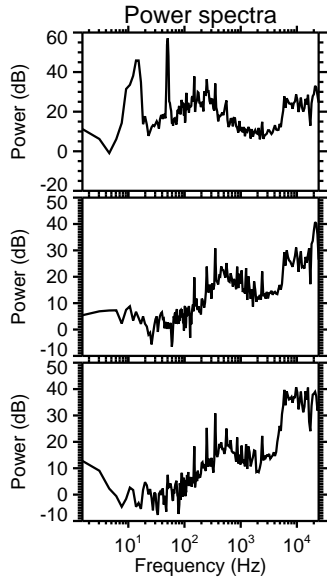
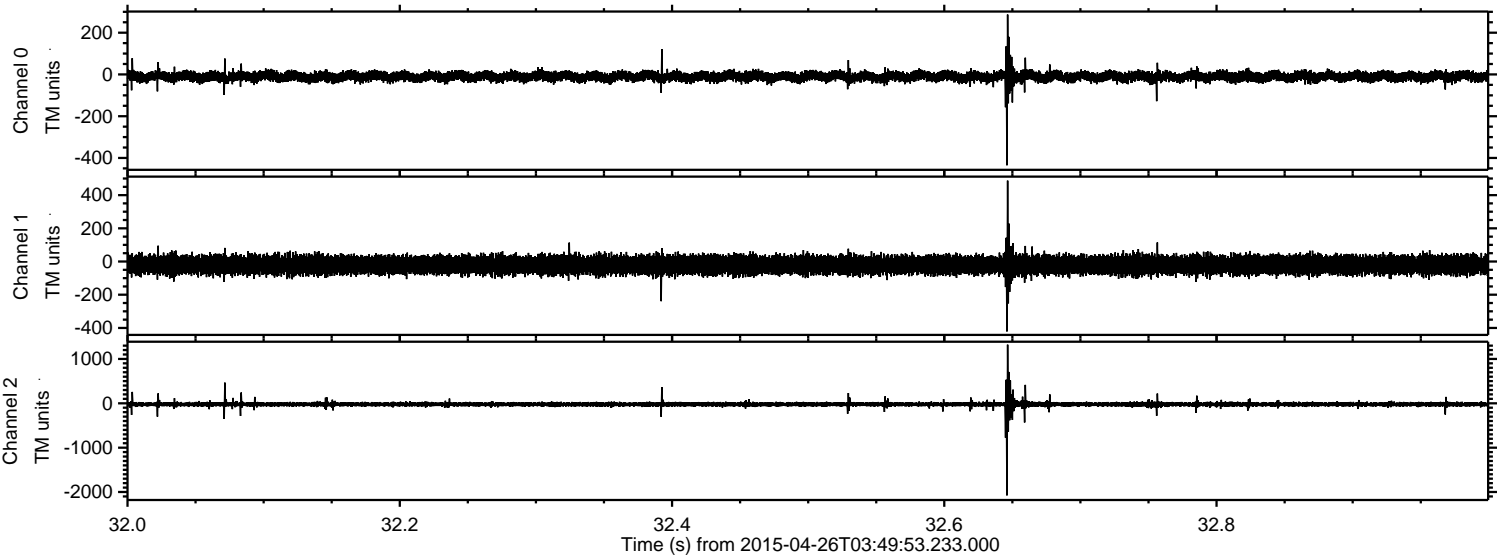

Channel 0
mn: -435
mx: 287
 μ : -10.4
 σ : 14.0

Channel 1
mn: -421
mx: 487
 μ : -20.6
 σ : 28.9

Channel 2
mn: -2076
mx: 1322
 μ : -23.0
 σ : 35.9

Processed Sun Apr 26 12:06:50 2015 by ELM ver.2012-10-06 from 001__elm20150426_034952__dat00.bin

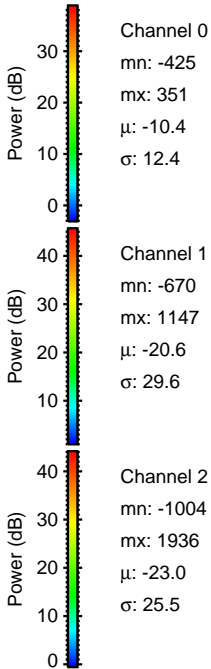
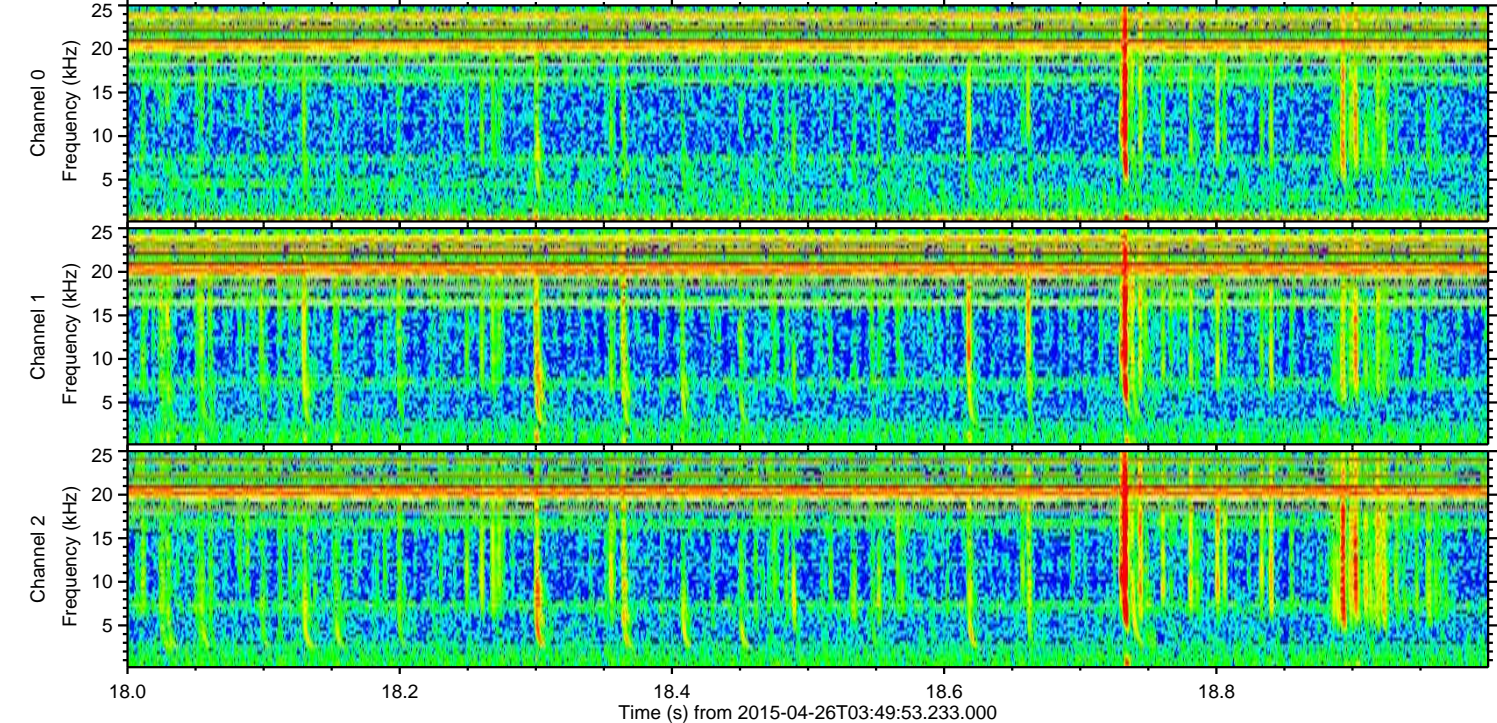
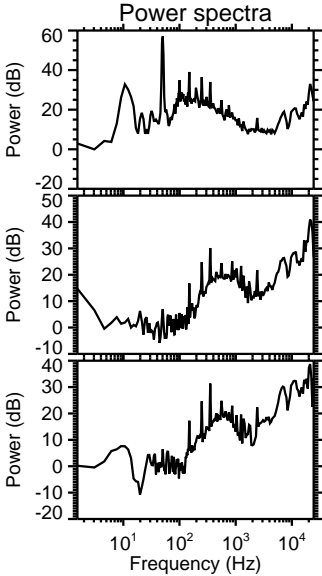
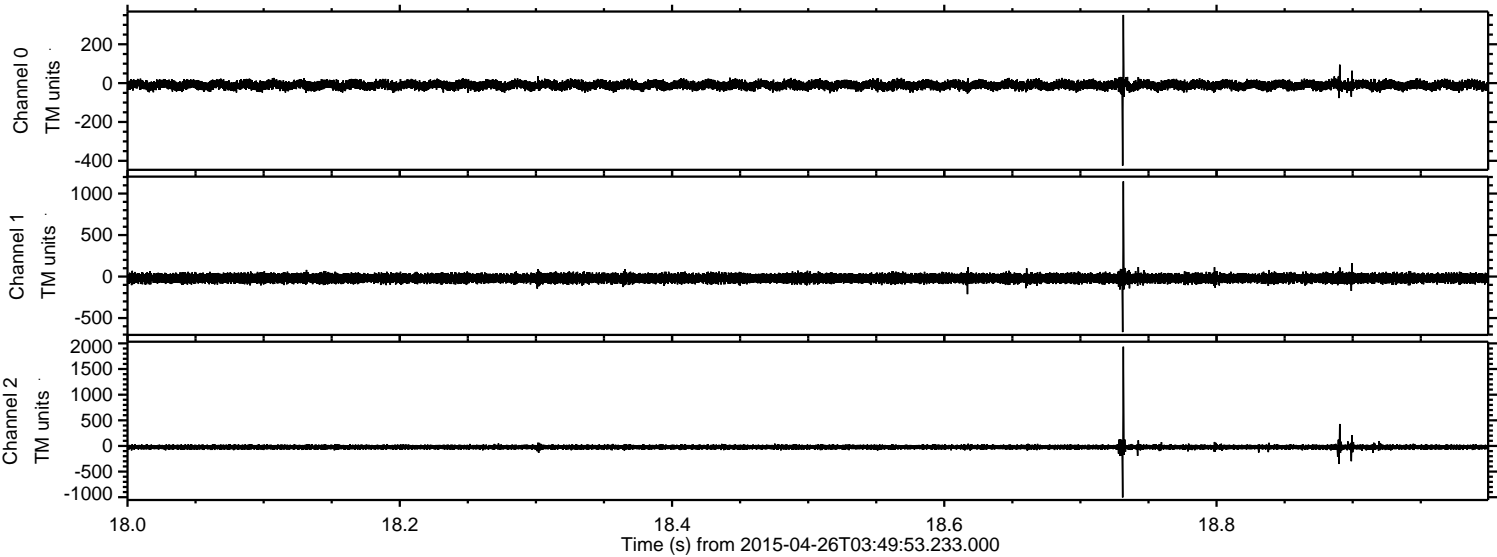

Processed Sun Apr 26 12:06:51 2015 by ELM ver.2012-10-06 from 001__elm20150426_034952__dat00.bin

