

# ELMAVAN 3D WAVEFORMS (Measured data sampled at 50 kHz) 49374 packets of 144 samples from 2015-04-26T02:24:50.700.000.

Processed Sun Apr 26 11:47:46 2015 by ELM ver.2012-10-06 from 001\_\_elm20150426\_022449\_\_dat00.bin

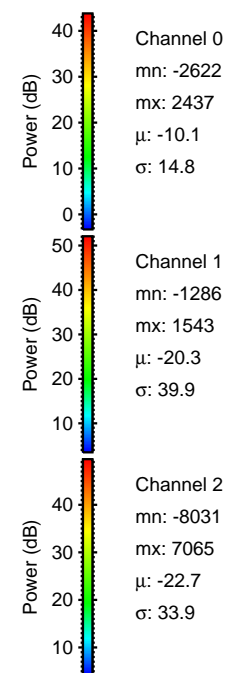

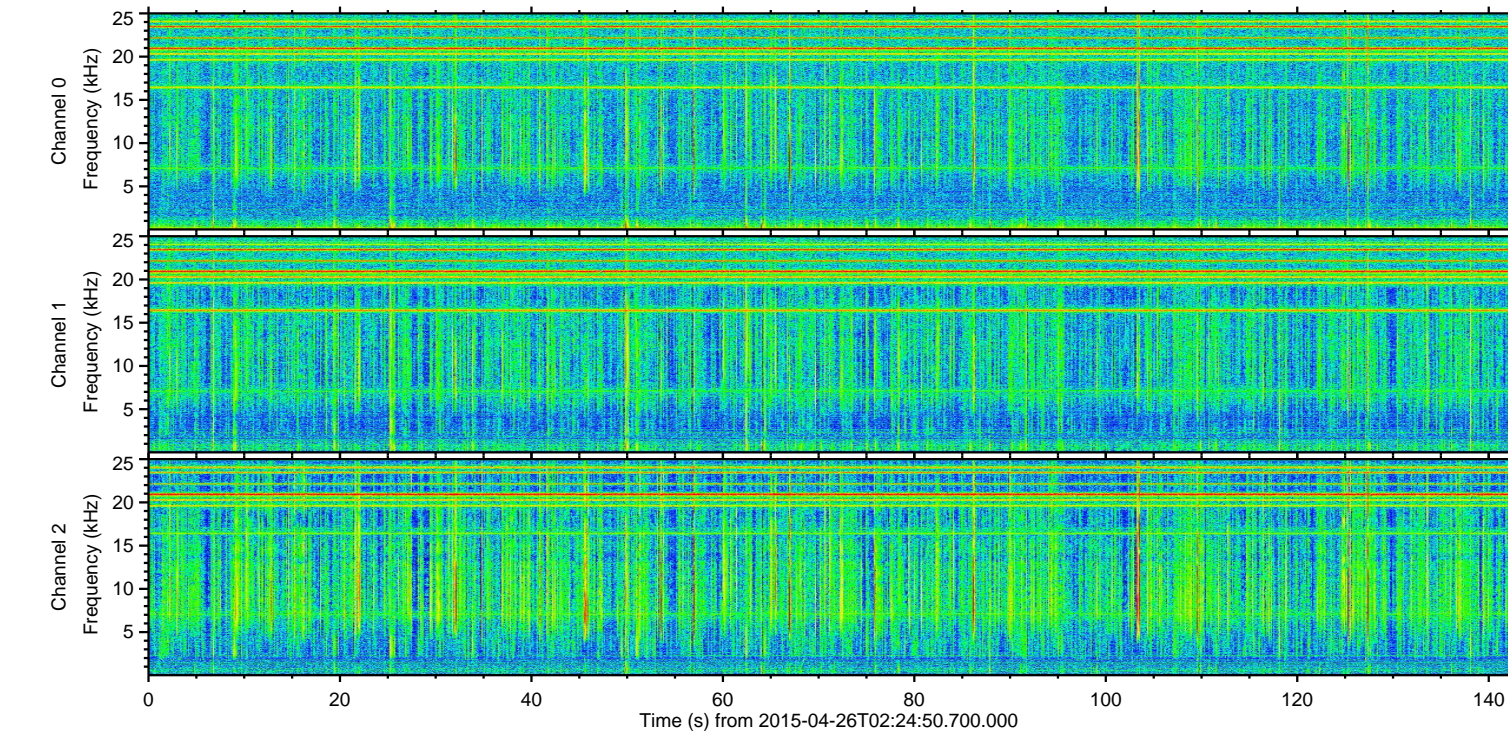
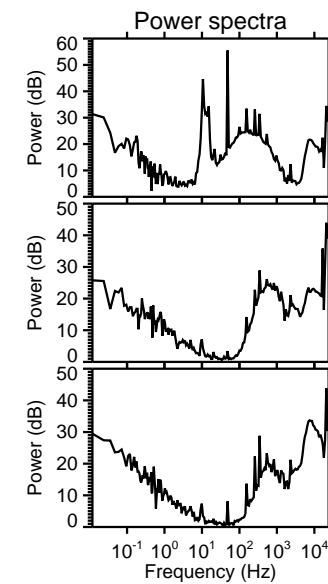
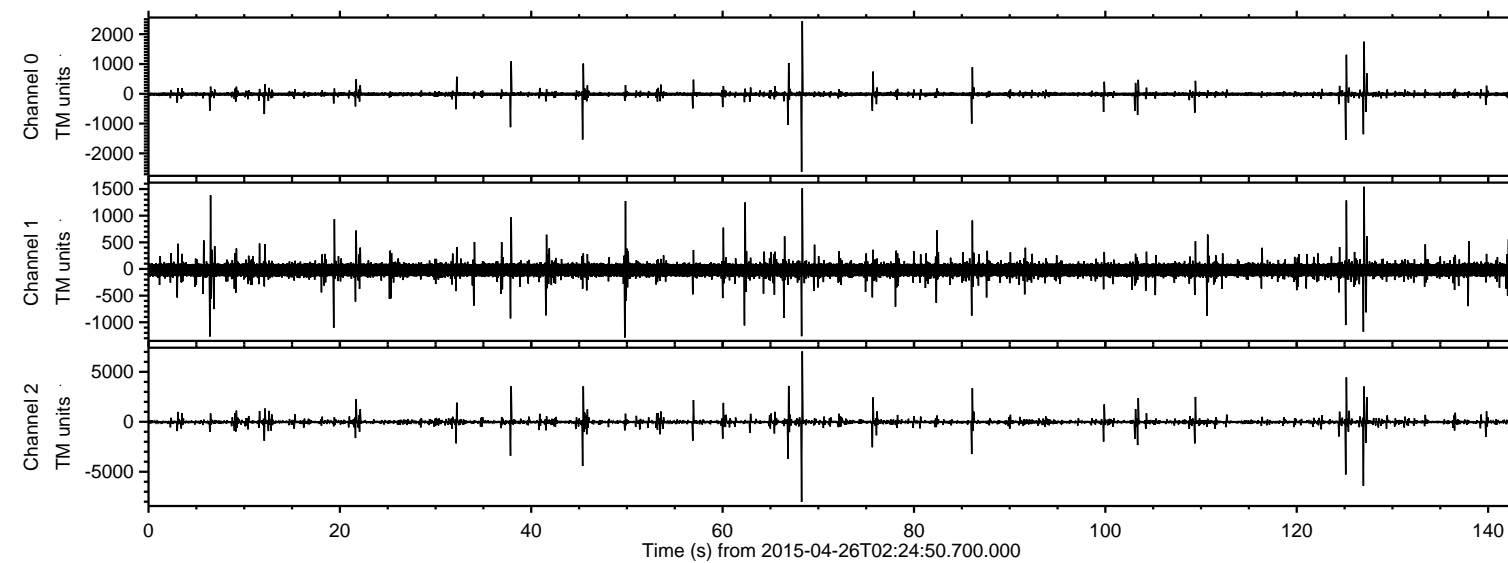

Processed Sun Apr 26 11:48:02 2015 by ELM ver.2012-10-06 from 001\_\_elm20150426\_022449\_\_dat00.bin

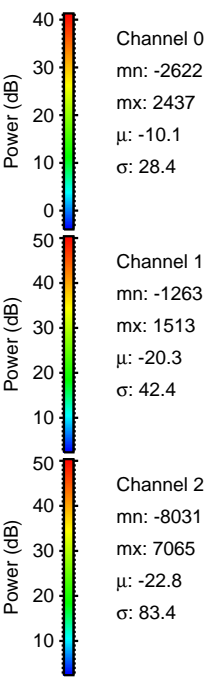
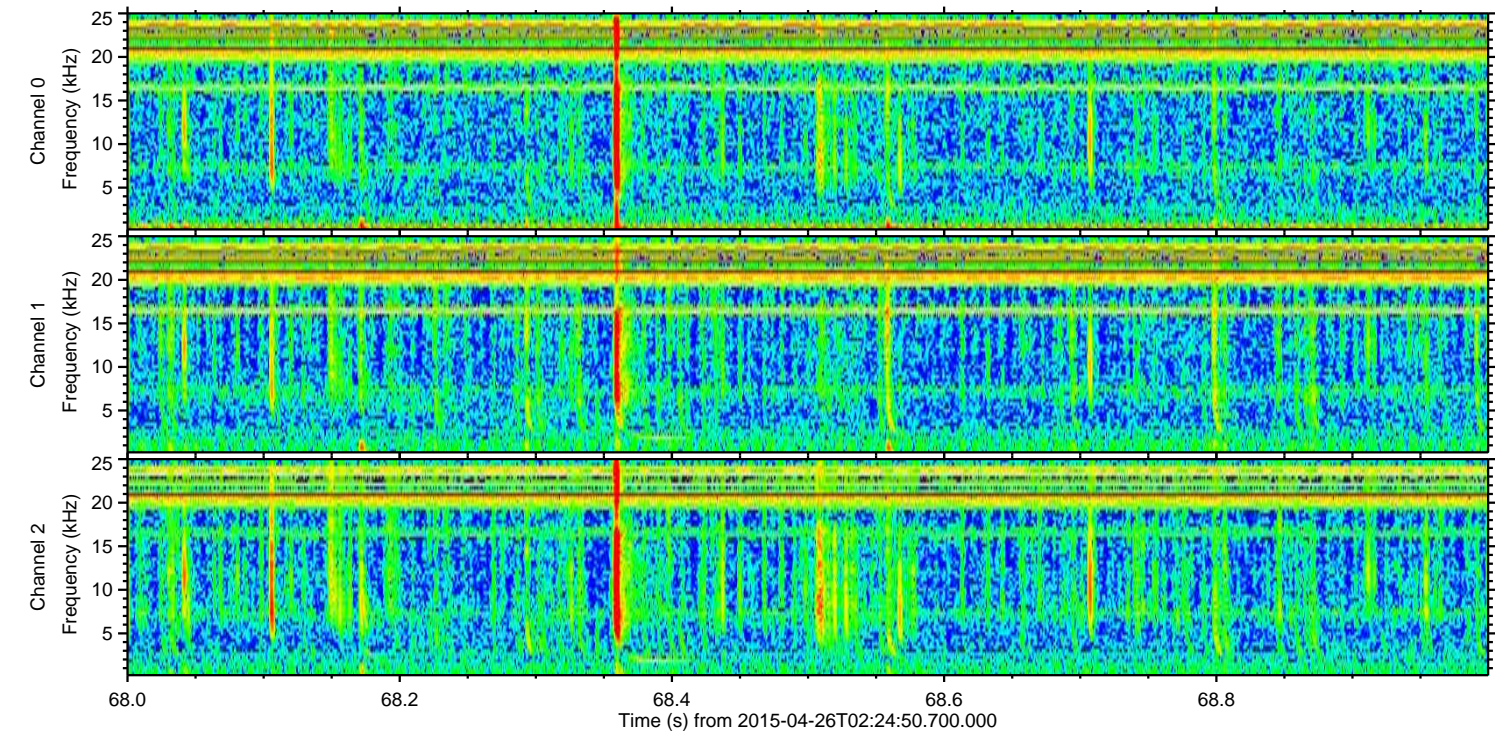
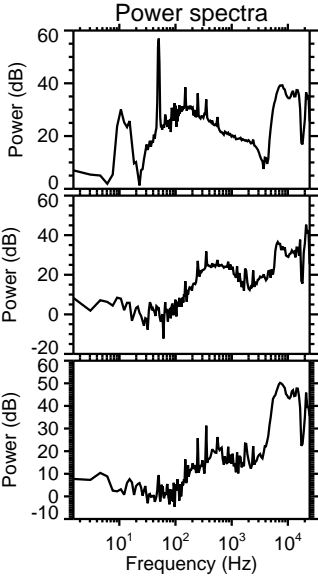
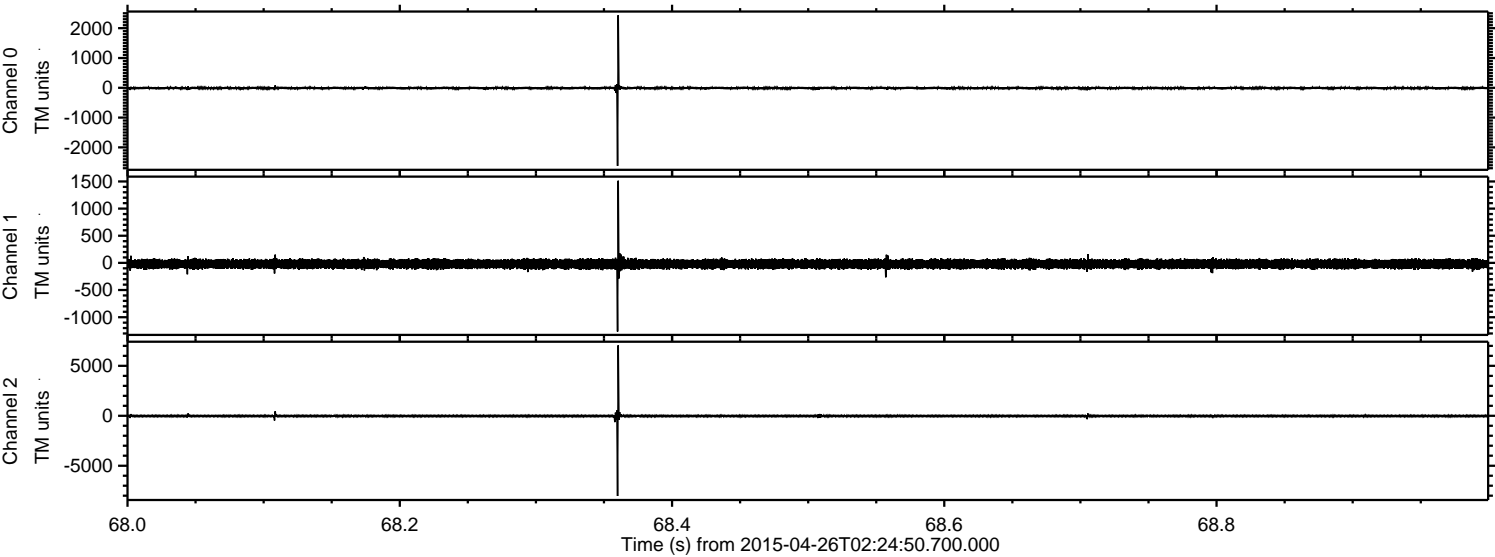



ELMAVAN 3D WAVEFORMS (Measured data sampled at 50 kHz) 49374 packets of 144 samples from 2015-04-26T02:24:50.700.000. Part 127/143

Processed Sun Apr 26 11:48:03 2015 by ELM ver.2012-10-06 from 001\_\_elm20150426\_022449\_\_dat00.bin

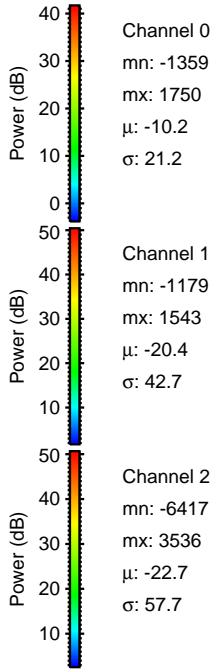
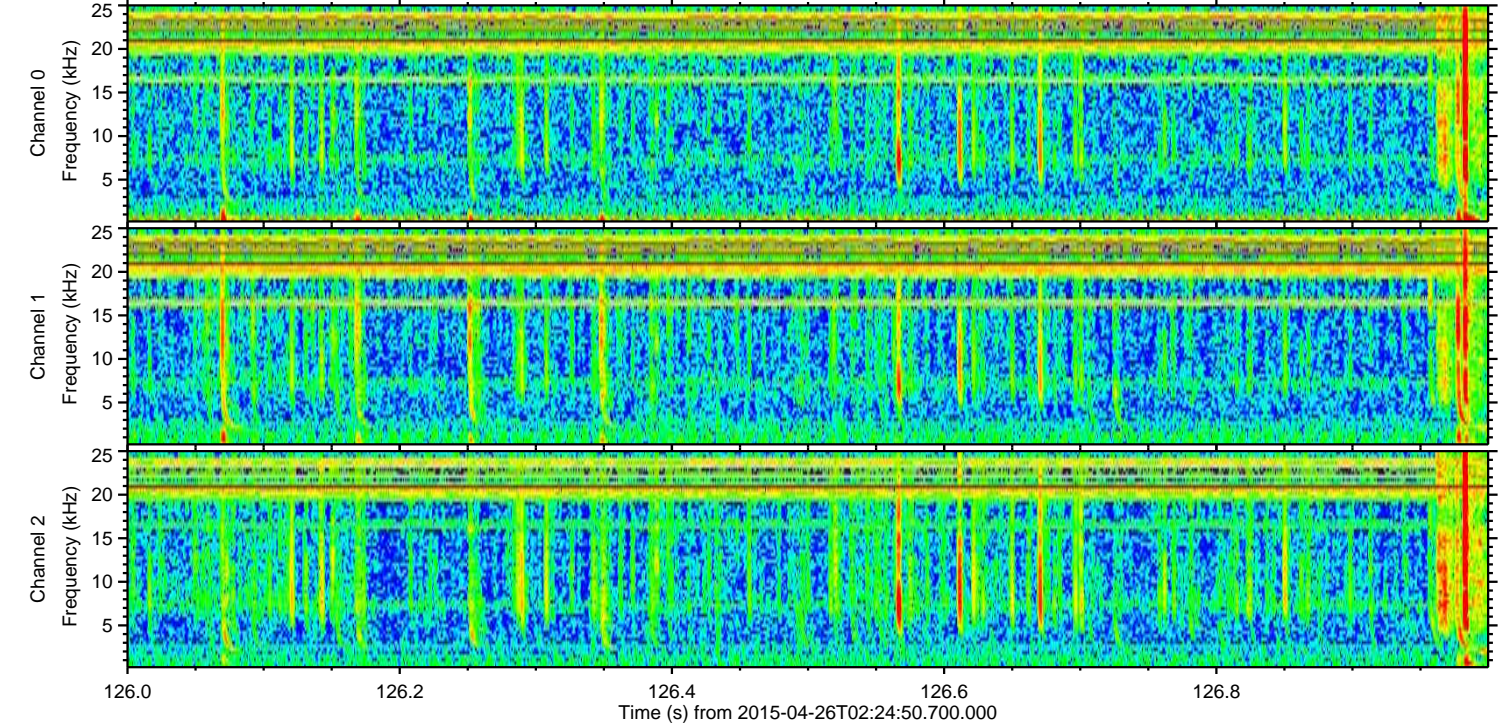
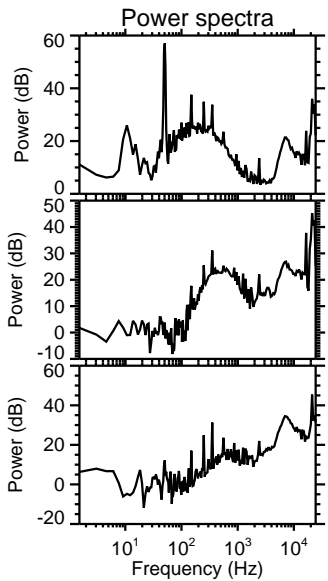
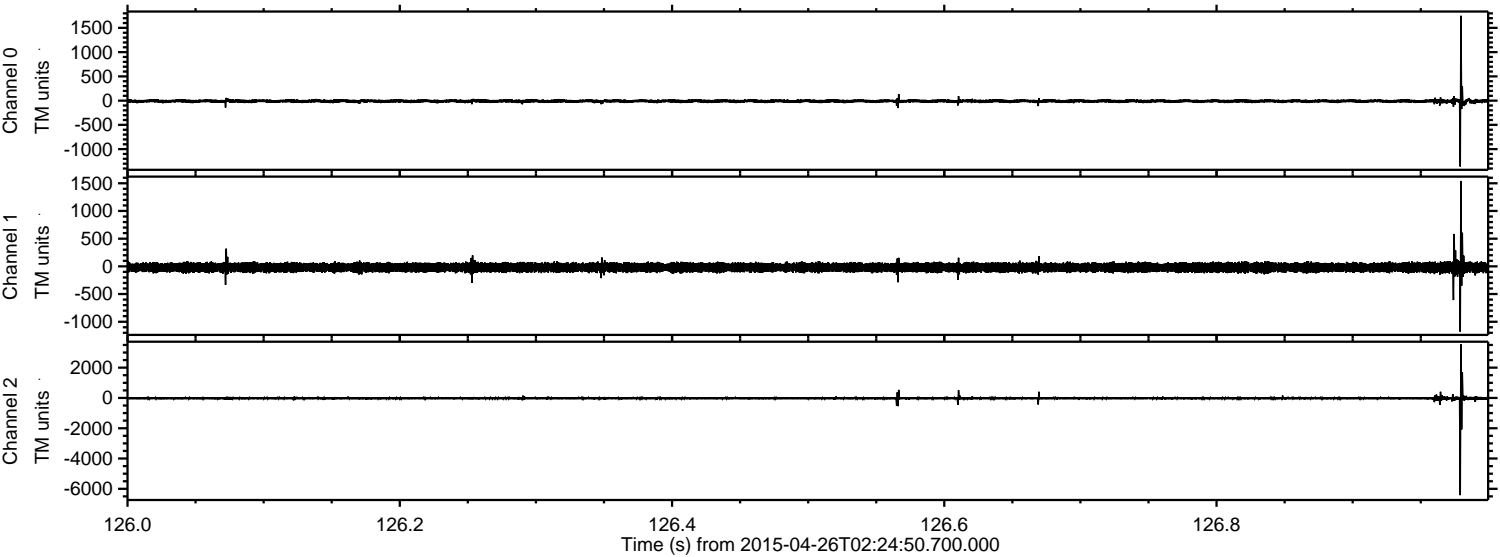



ELMAVAN 3D WAVEFORMS (Measured data sampled at 50 kHz) 49374 packets of 144 samples from 2015-04-26T02:24:50.700.000. Part 126/143

Processed Sun Apr 26 11:48:04 2015 by ELM ver.2012-10-06 from 001\_\_elm20150426\_022449\_\_dat00.bin

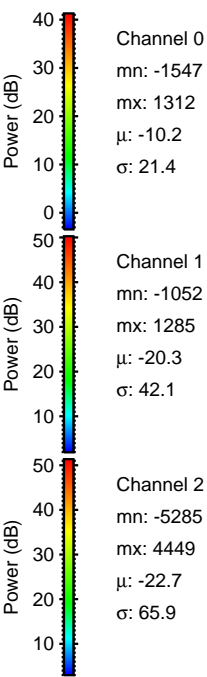
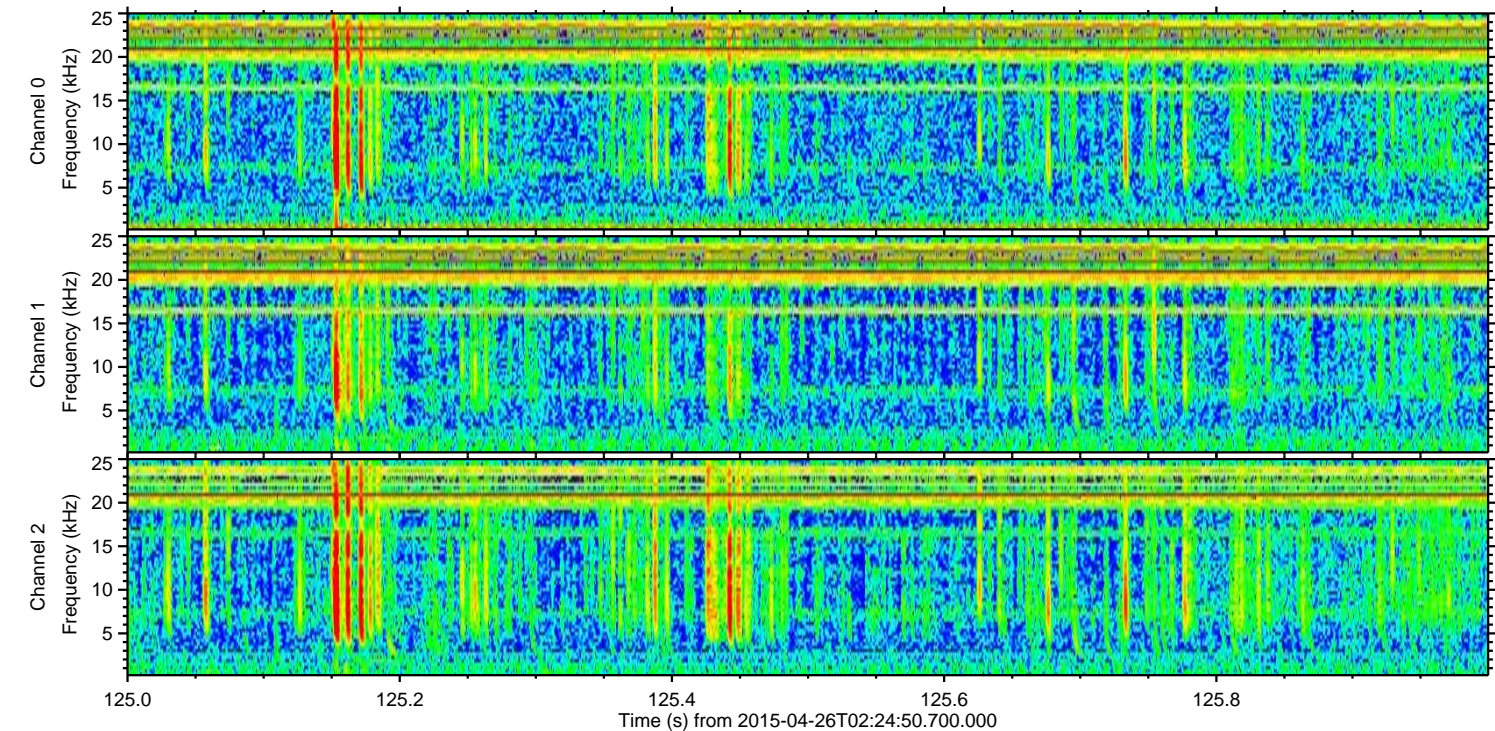
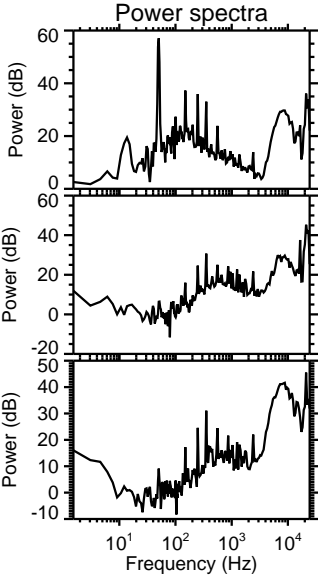
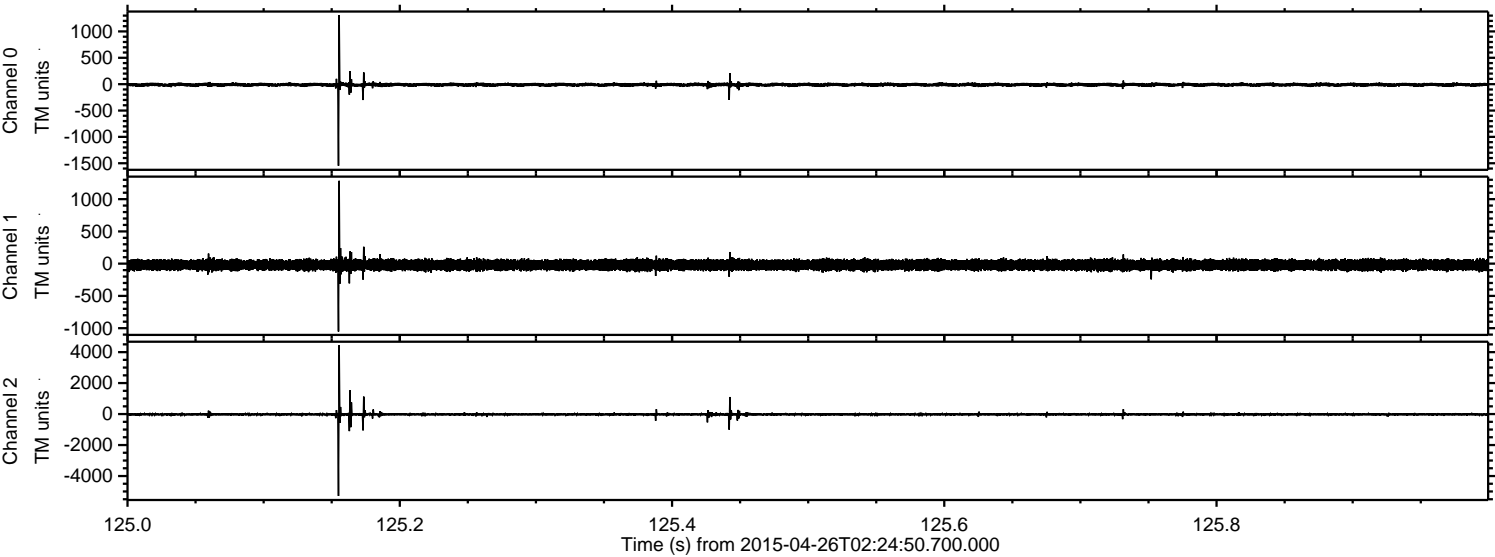



ELMAVAN 3D WAVEFORMS (Measured data sampled at 50 kHz) 49374 packets of 144 samples from 2015-04-26T02:24:50.700.000. Part 46/143

Processed Sun Apr 26 11:48:05 2015 by ELM ver.2012-10-06 from 001\_\_elm20150426\_022449\_\_dat00.bin

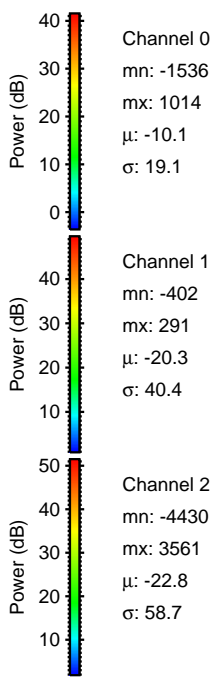
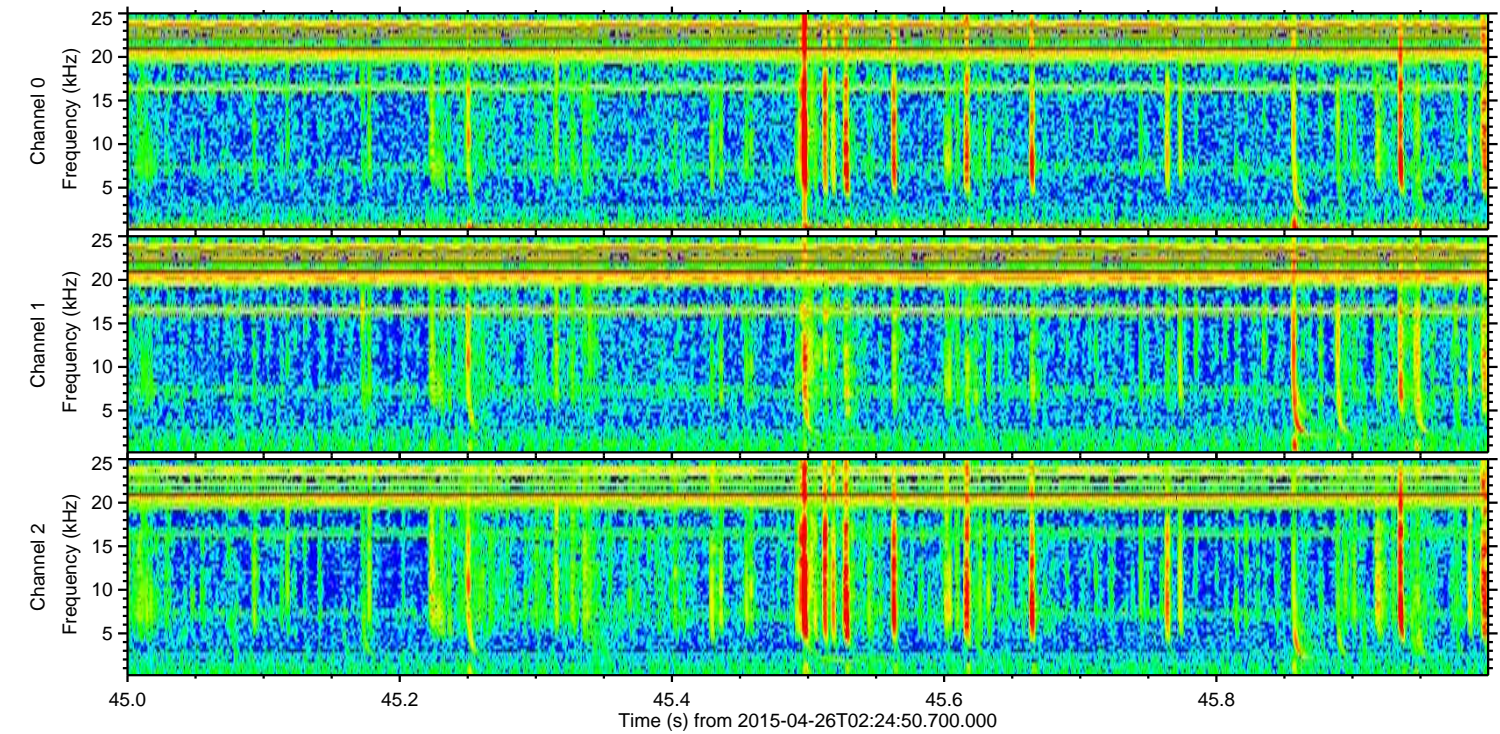
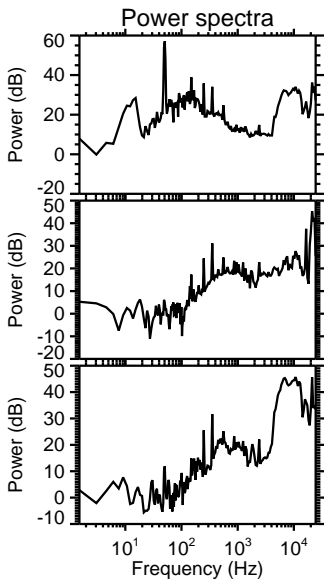
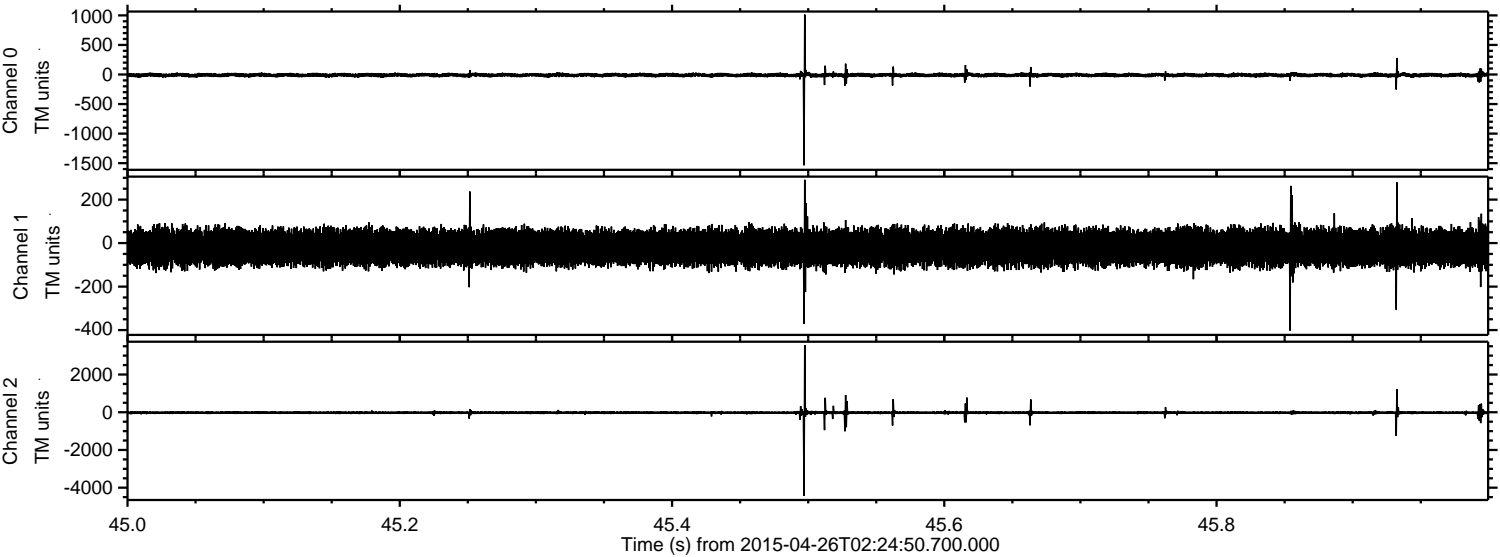



ELMAVAN 3D WAVEFORMS (Measured data sampled at 50 kHz) 49374 packets of 144 samples from 2015-04-26T02:24:50.700.000. Part 67/143

Processed Sun Apr 26 11:48:06 2015 by ELM ver.2012-10-06 from 001\_\_elm20150426\_022449\_\_dat00.bin

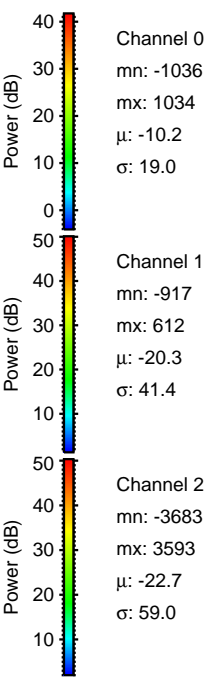
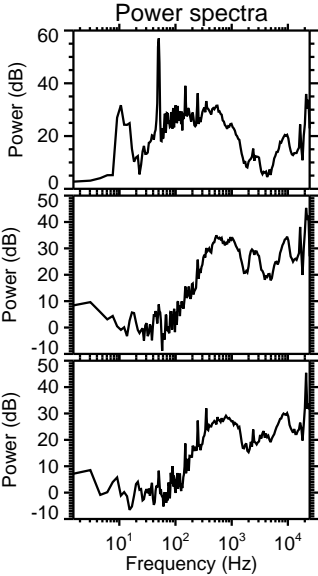
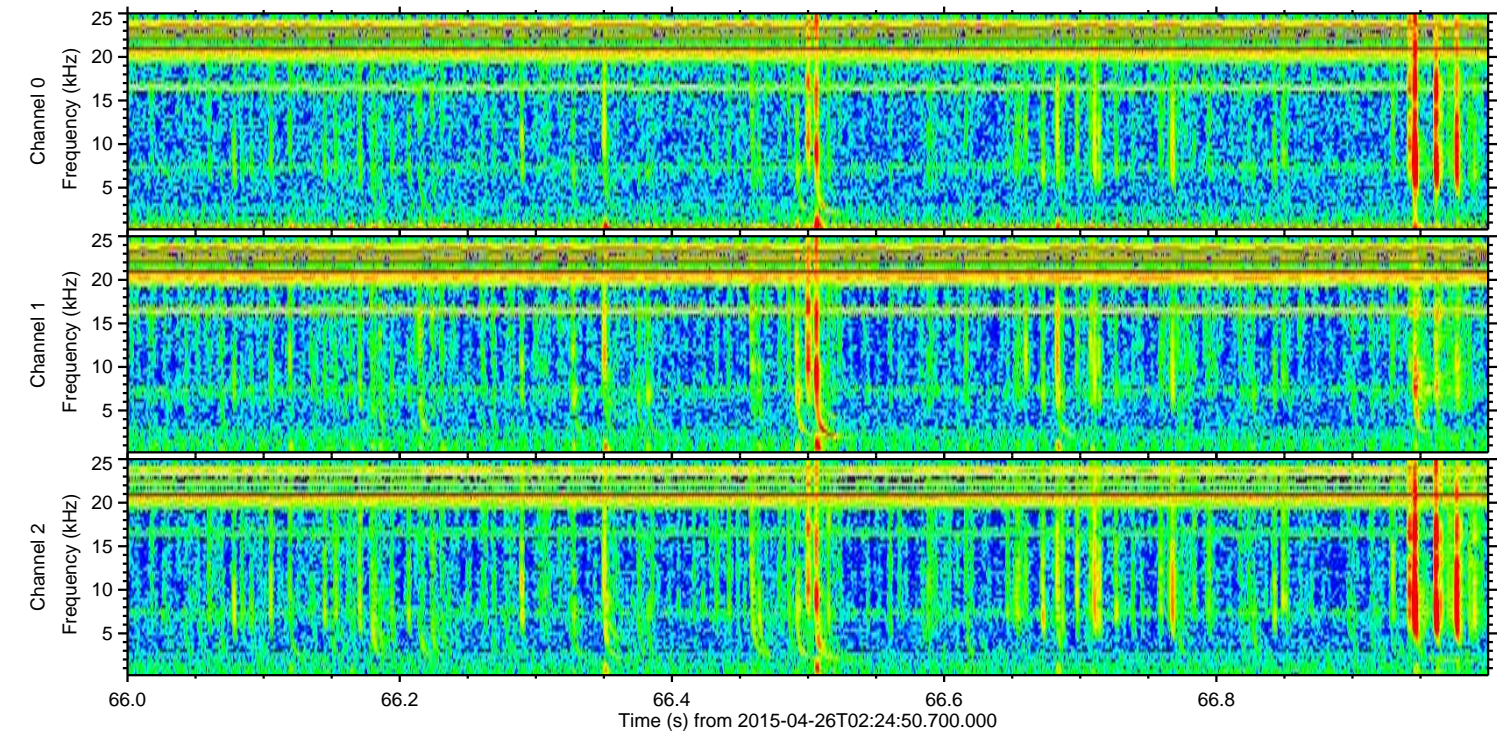
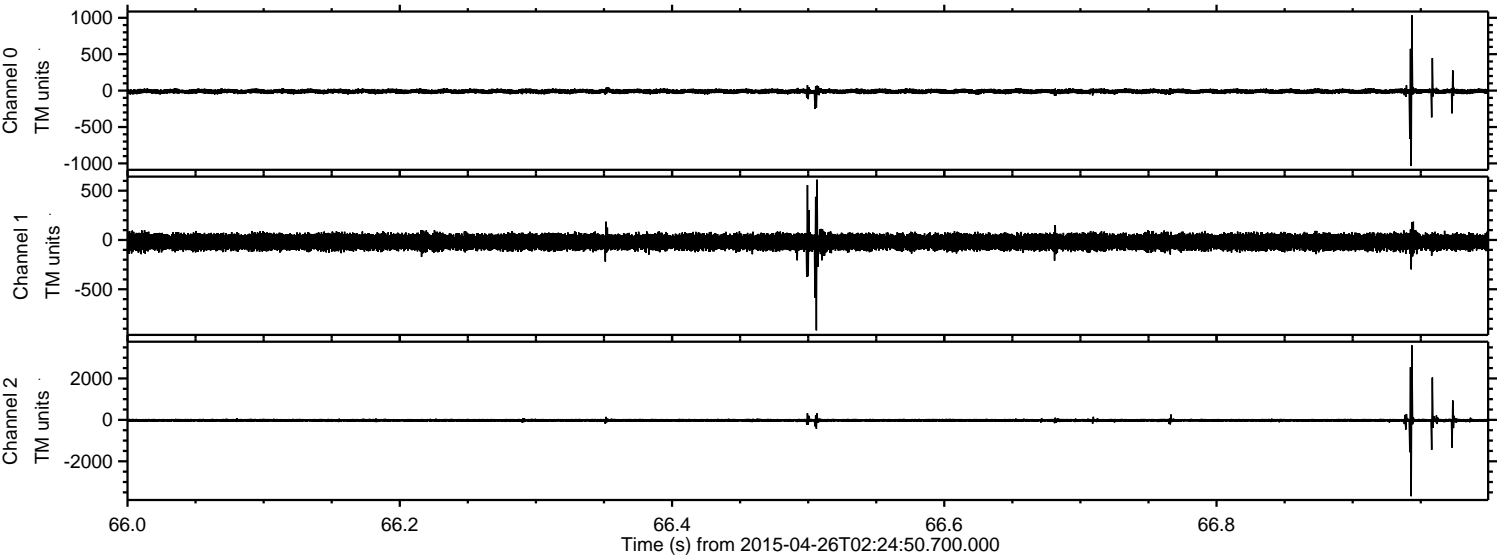



Processed Sun Apr 26 11:48:07 2015 by ELM ver.2012-10-06 from 001\_\_elm20150426\_022449\_\_dat00.bin

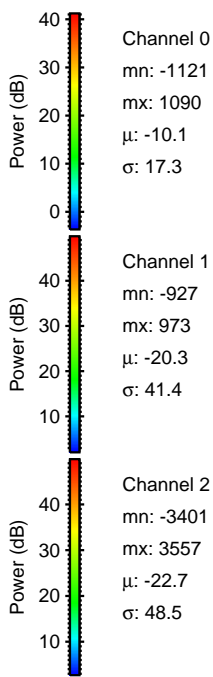
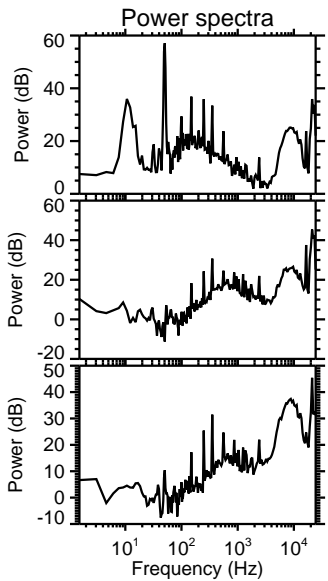
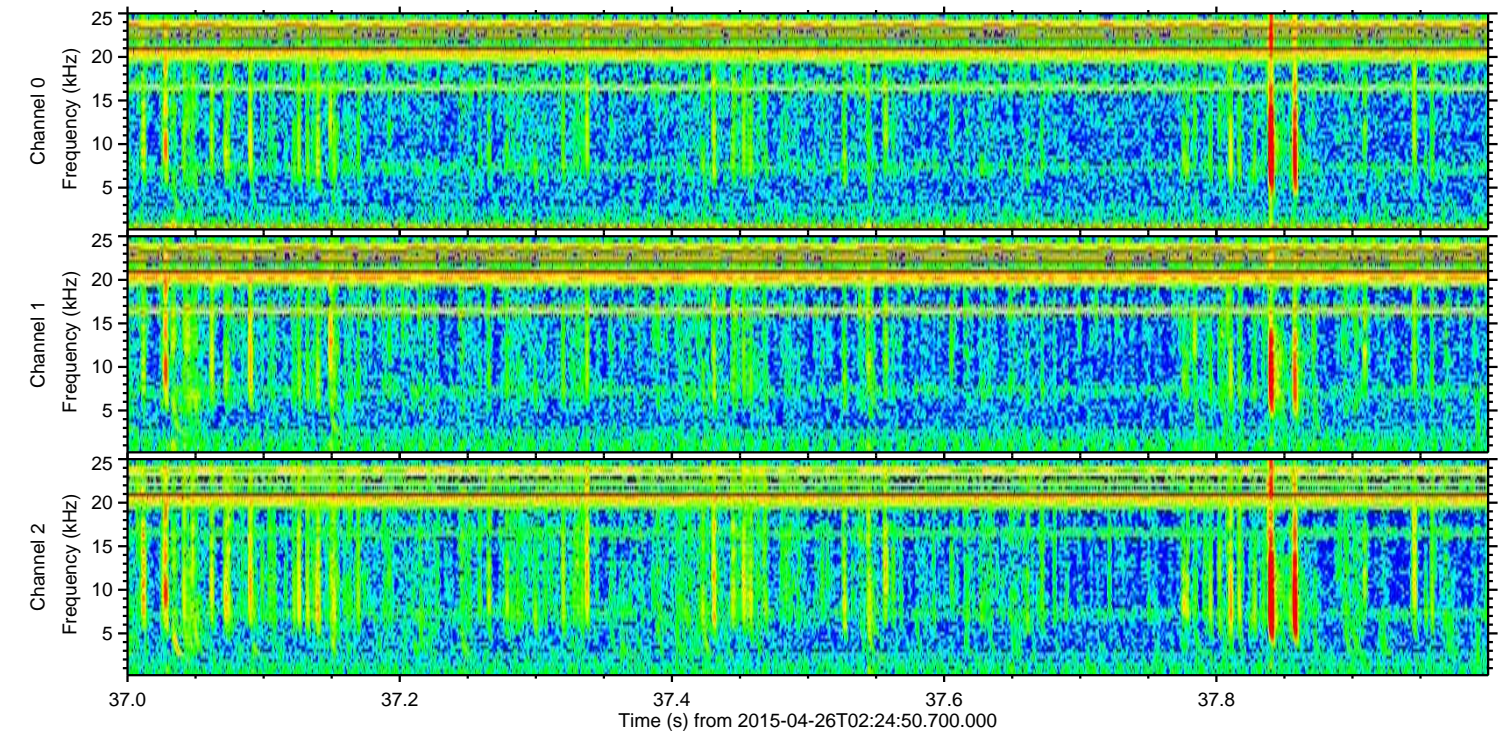
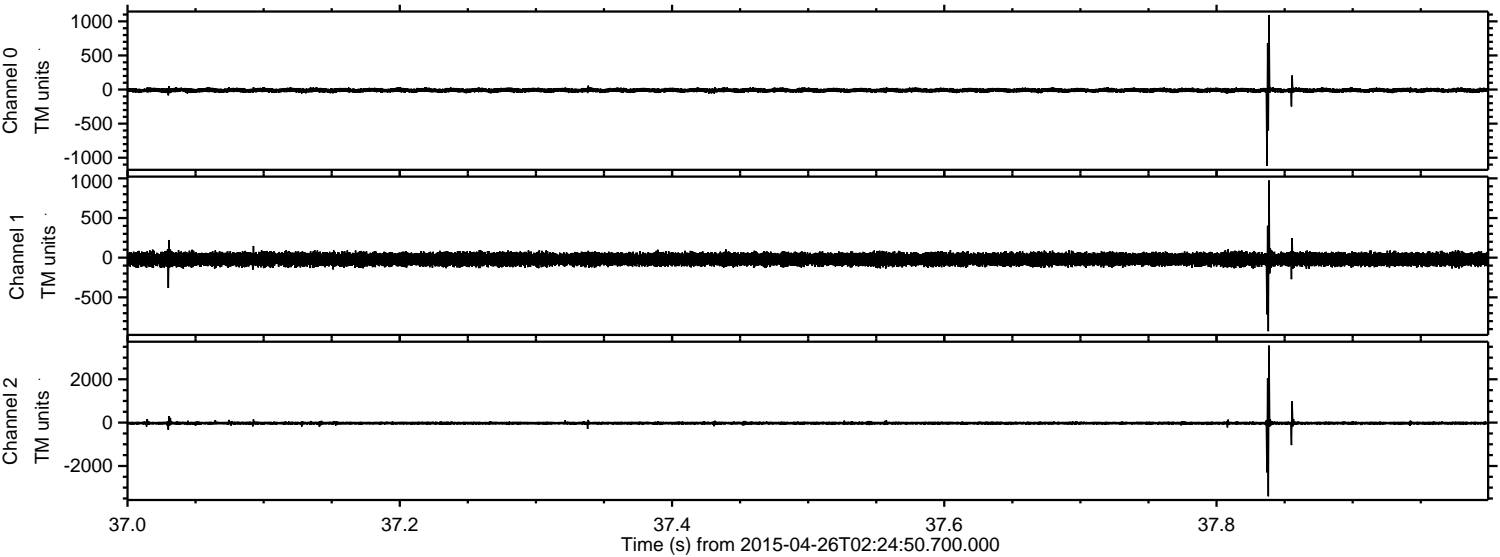



Processed Sun Apr 26 11:48:08 2015 by ELM ver.2012-10-06 from 001\_\_elm20150426\_022449\_\_dat00.bin

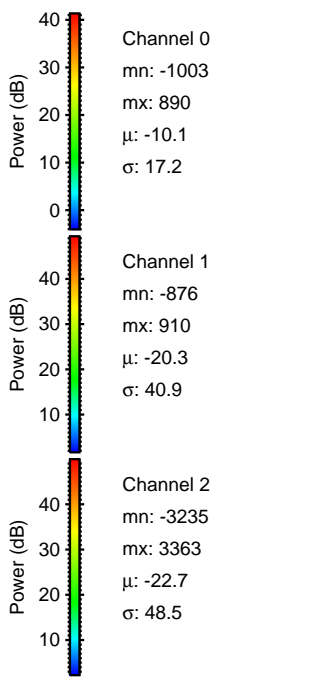
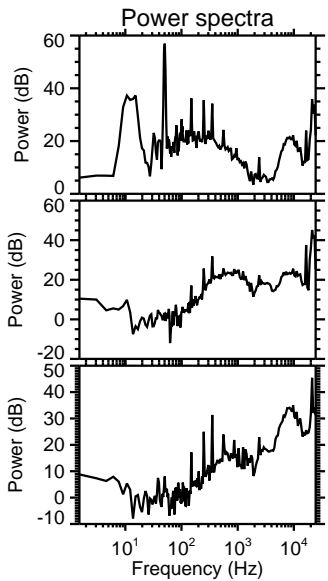
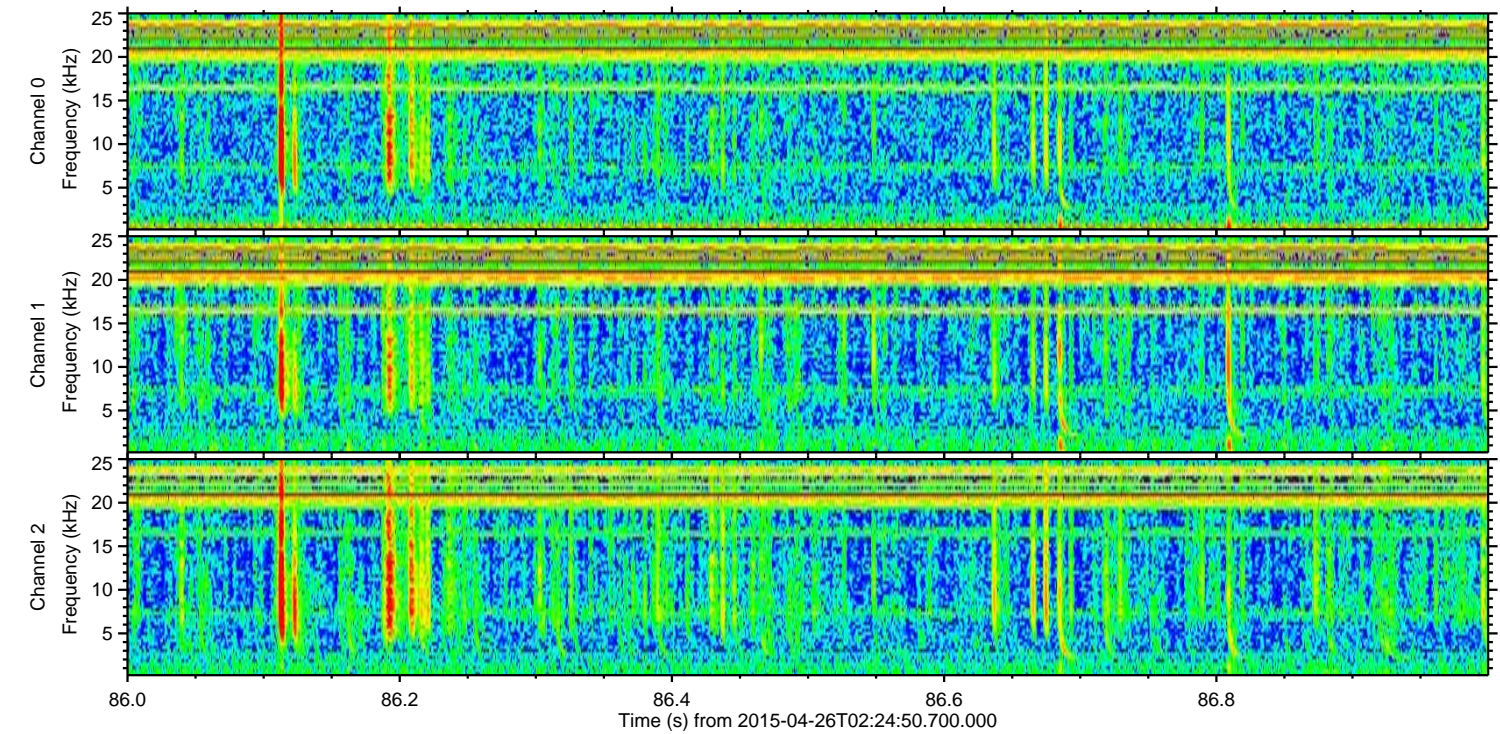
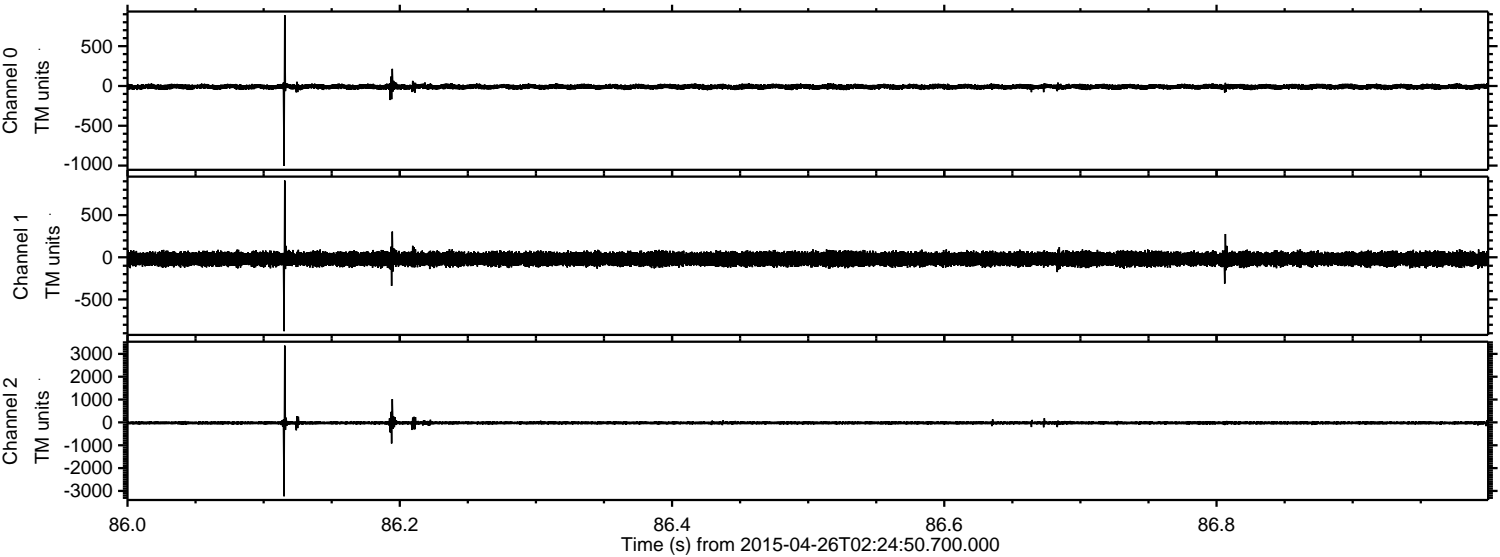



Processed Sun Apr 26 11:48:09 2015 by ELM ver.2012-10-06 from 001\_\_elm20150426\_022449\_\_dat00.bin

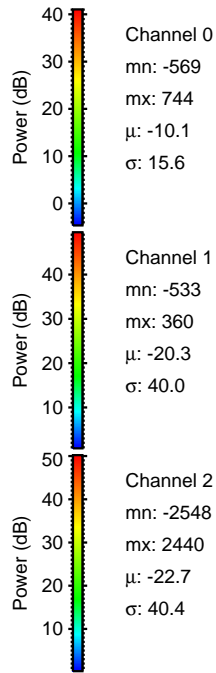
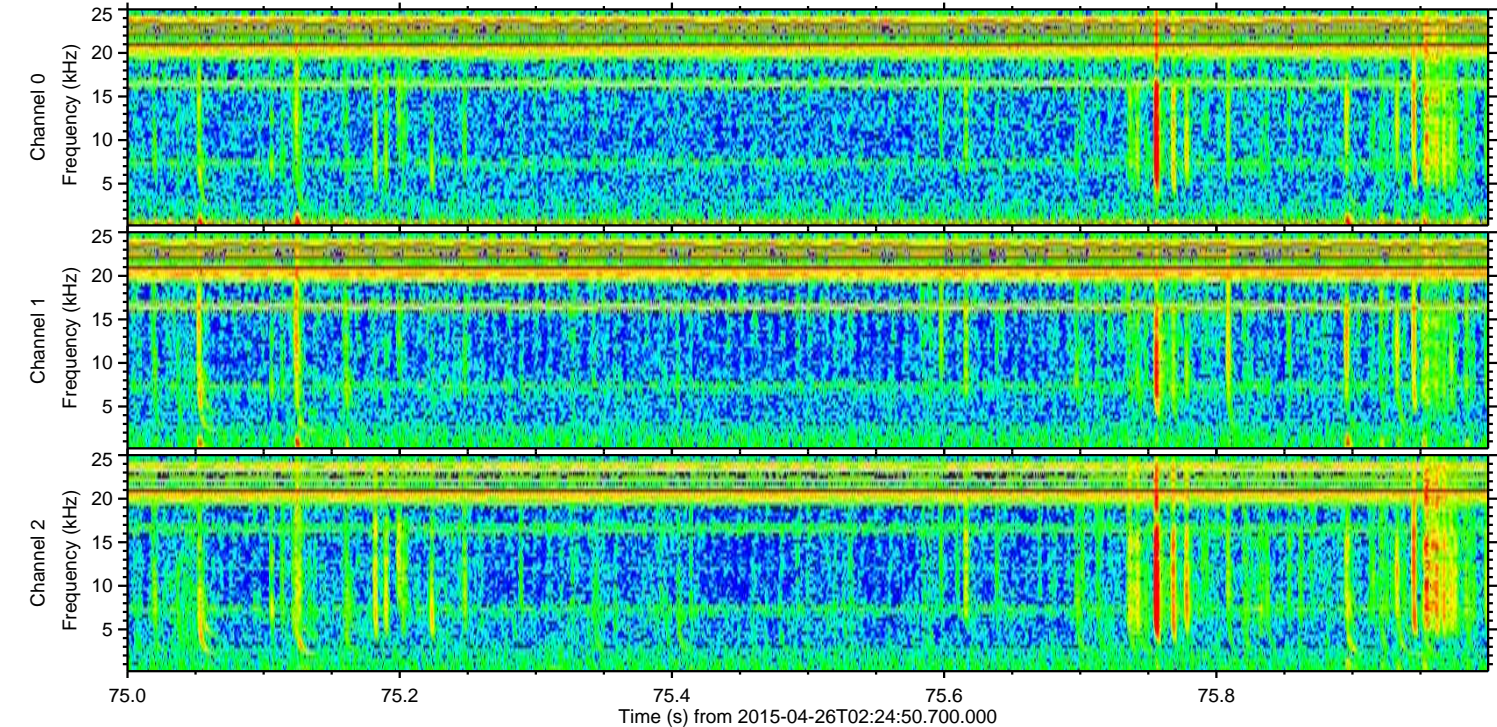
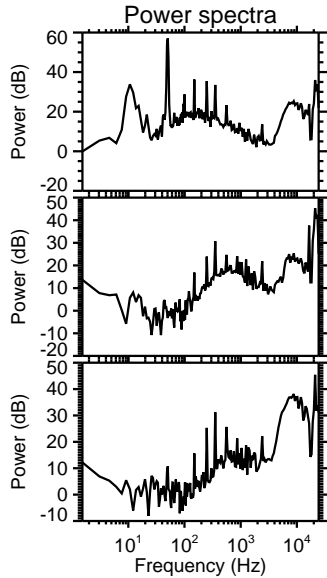
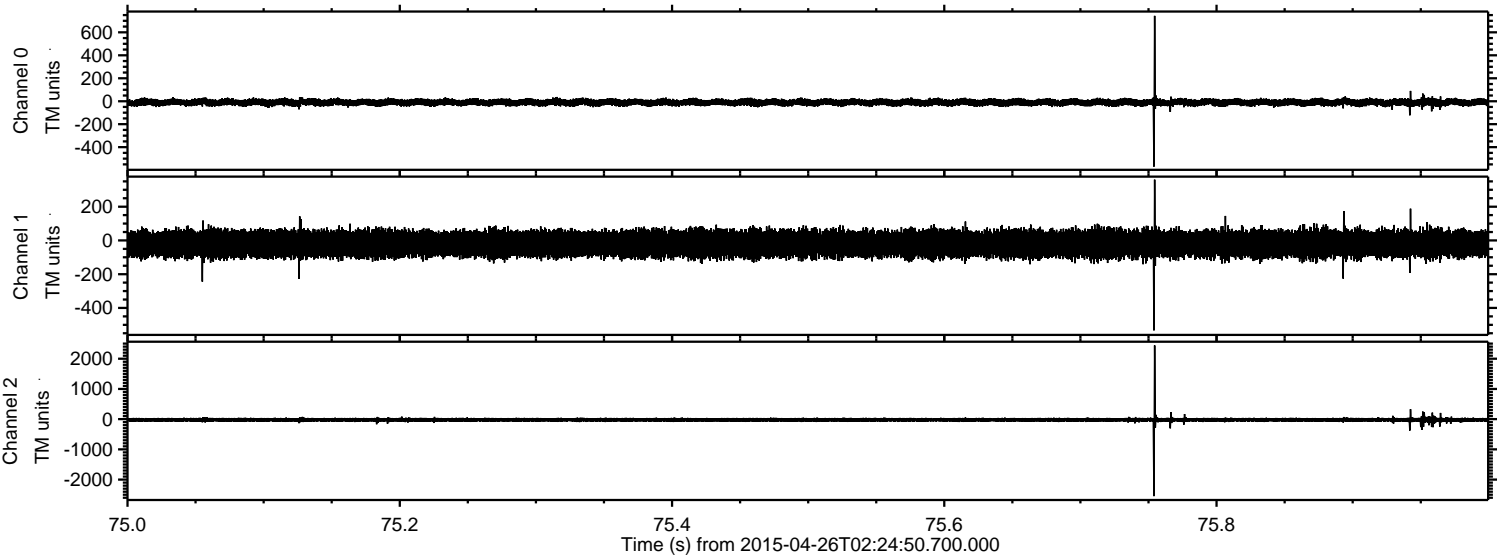



Processed Sun Apr 26 11:48:10 2015 by ELM ver.2012-10-06 from 001\_\_elm20150426\_022449\_\_dat00.bin

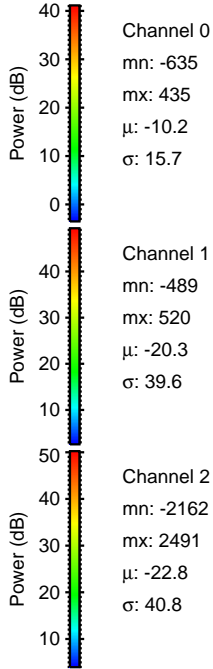
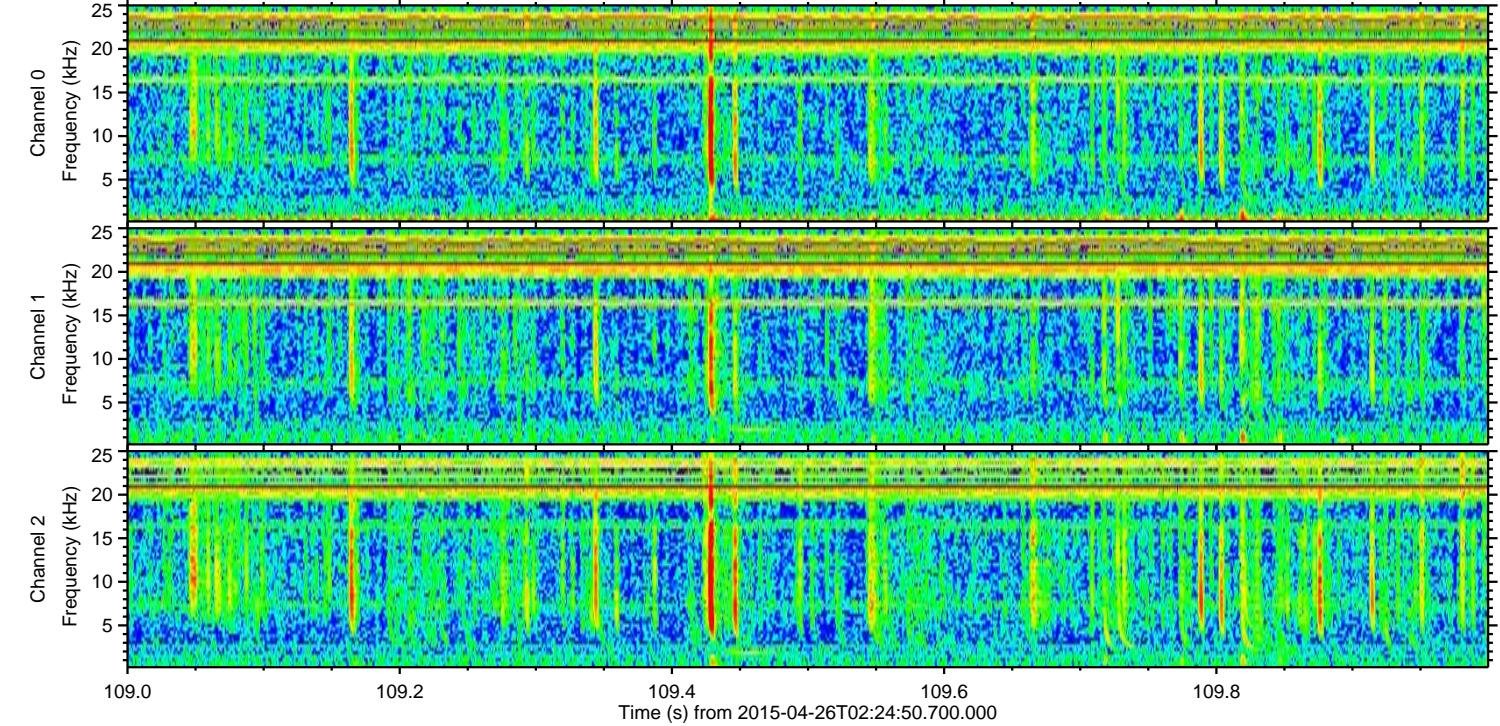
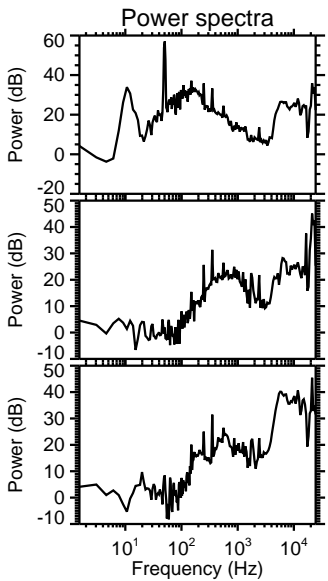
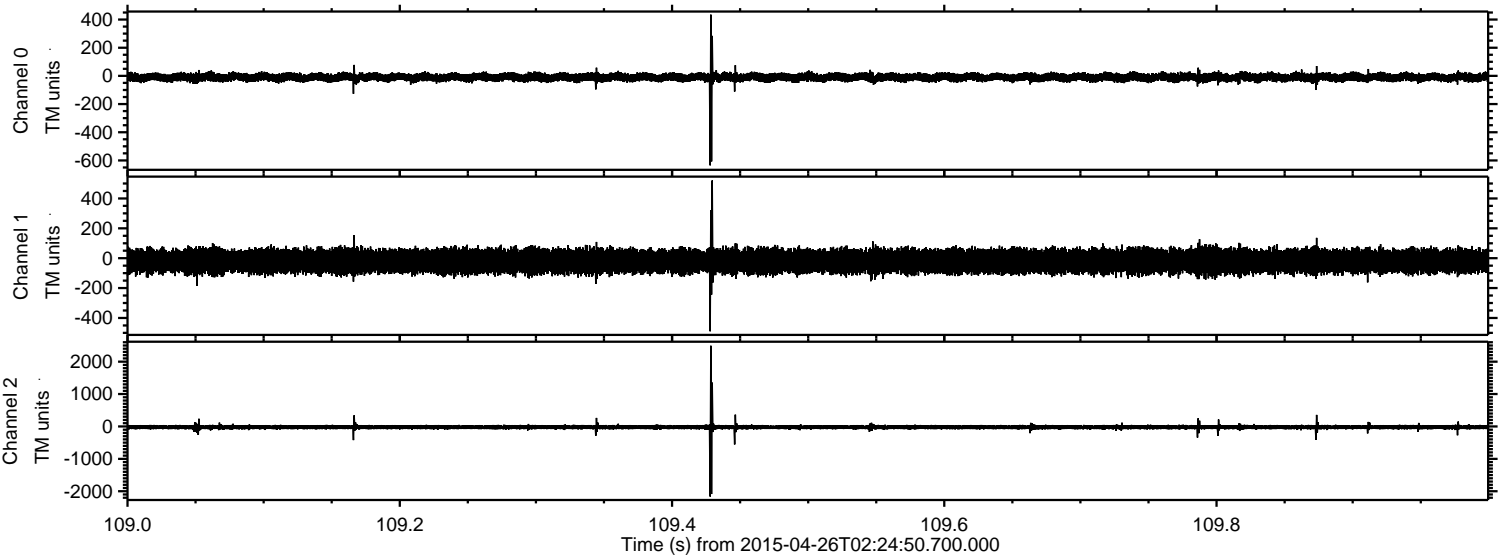



Processed Sun Apr 26 11:48:11 2015 by ELM ver.2012-10-06 from 001\_\_elm20150426\_022449\_\_dat00.bin

