

# ELMAVAN 3D WAVEFORMS (Measured data sampled at 50 kHz) 49793 packets of 144 samples from 2015-04-26T00:29:47.246.000.

Processed Sun Apr 26 11:16:44 2015 by ELM ver.2012-10-06 from 001\_\_elm20150426\_002946\_\_dat00.bin

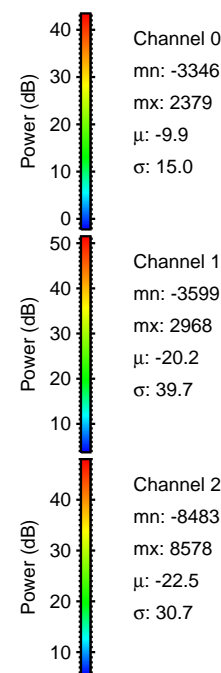

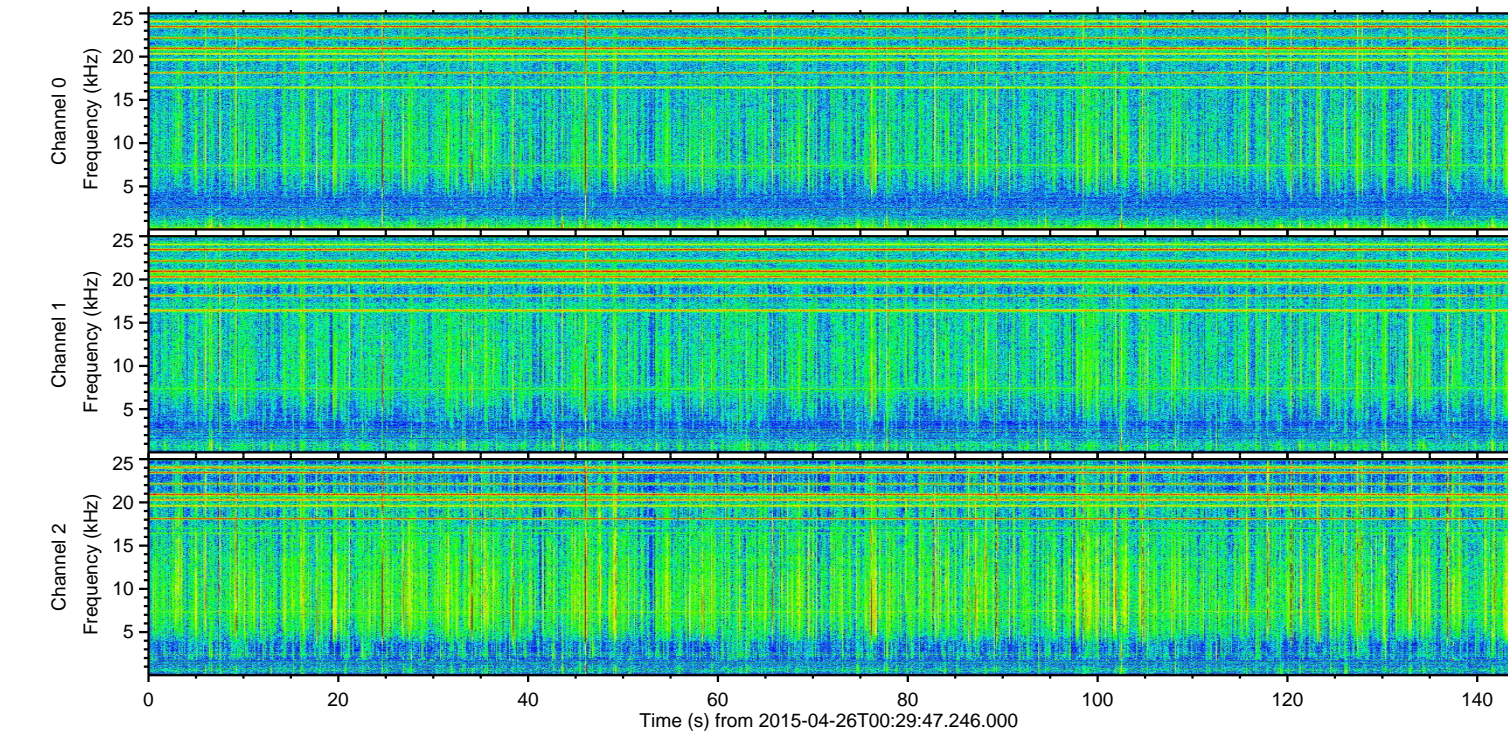
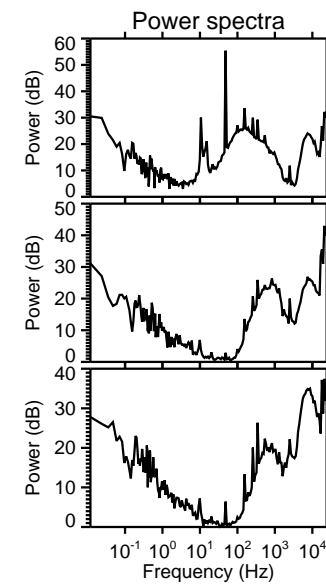
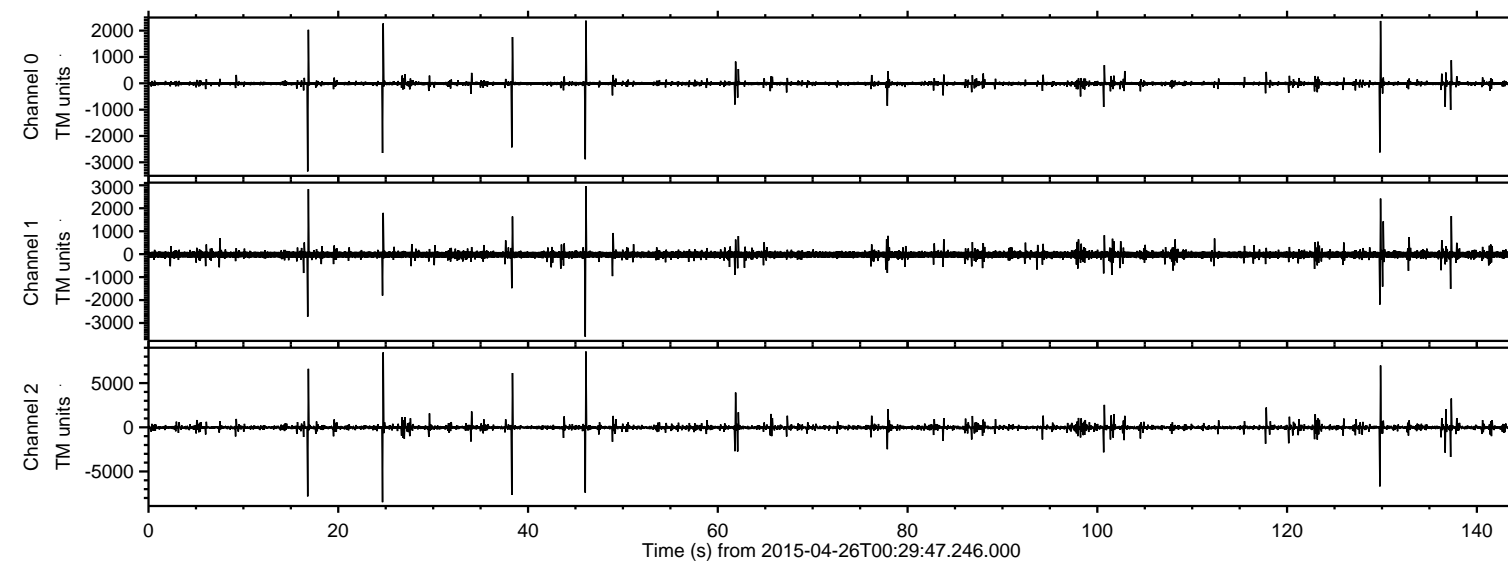

ELMAVAN 3D WAVEFORMS (Measured data sampled at 50 kHz) 49793 packets of 144 samples from 2015-04-26T00:29:47.246.000. Part 47/144

Processed Sun Apr 26 11:16:59 2015 by ELM ver.2012-10-06 from 001\_\_elm20150426\_002946\_\_dat00.bin

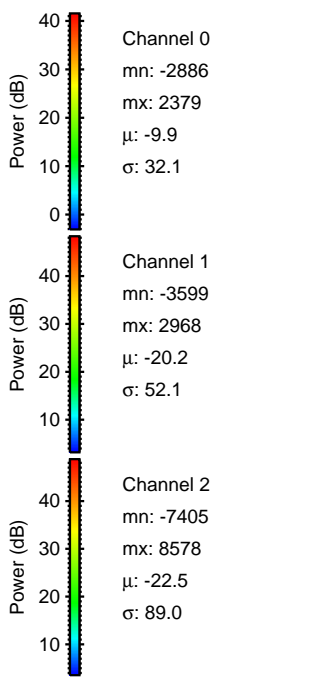
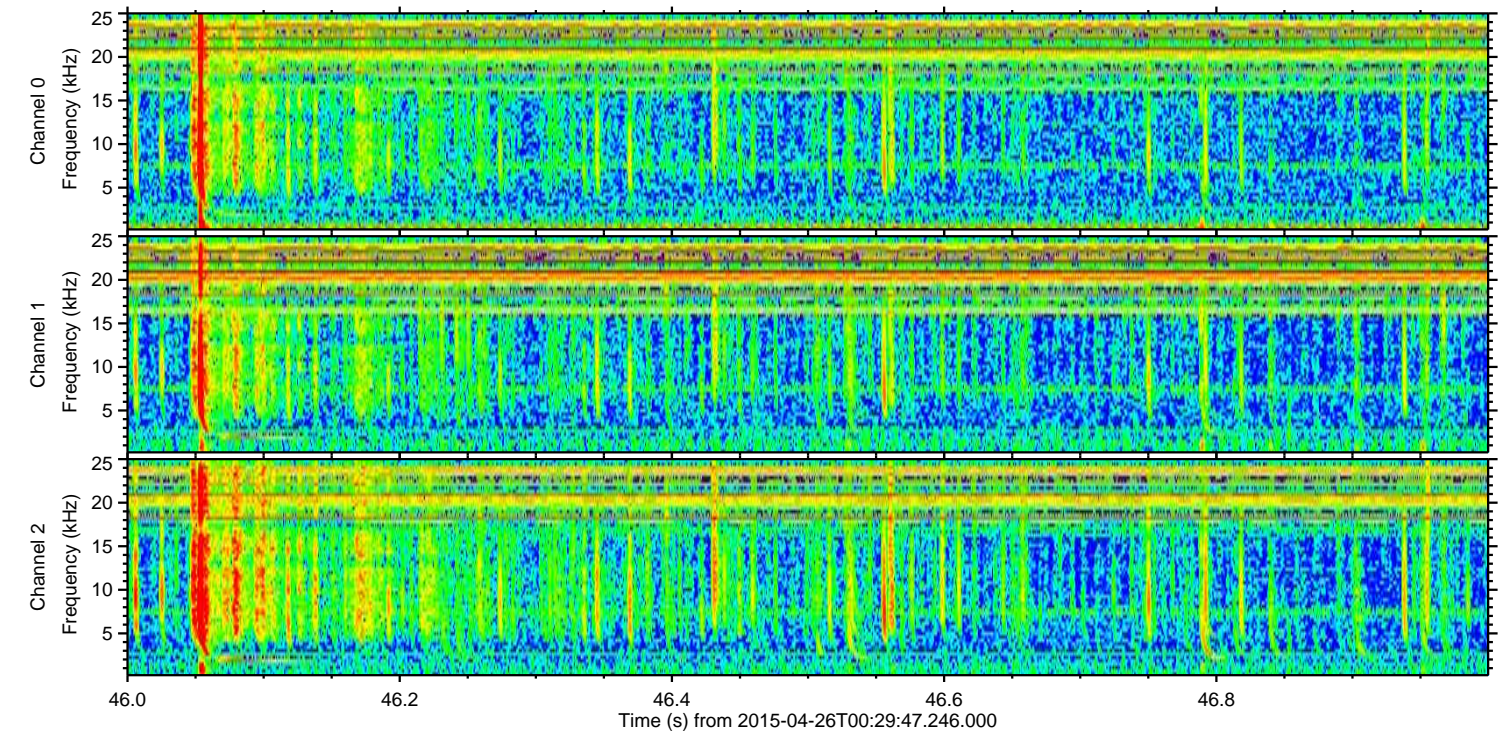
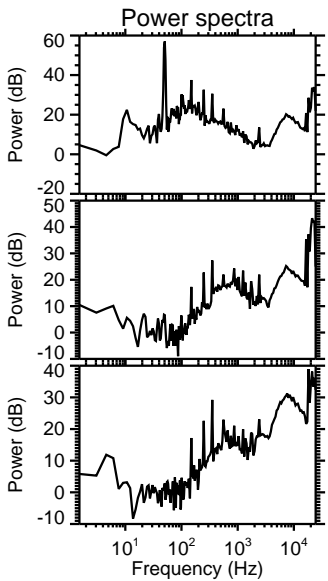
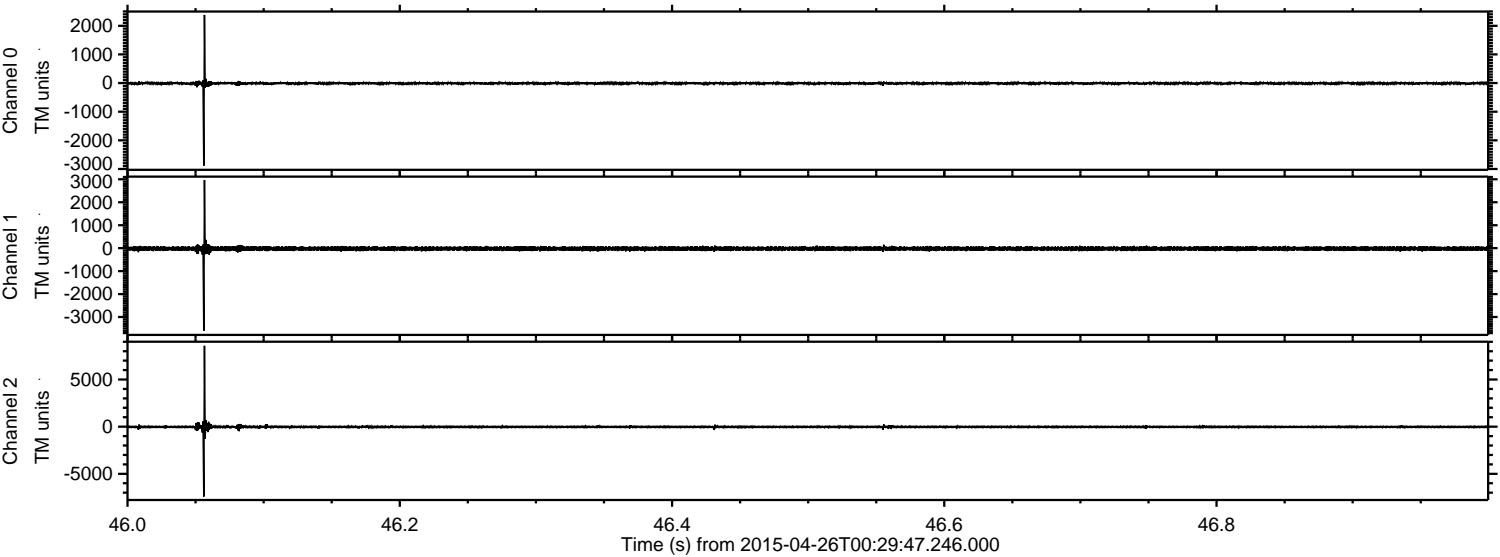



ELMAVAN 3D WAVEFORMS (Measured data sampled at 50 kHz) 49793 packets of 144 samples from 2015-04-26T00:29:47.246.000. Part 25/144

Processed Sun Apr 26 11:17:00 2015 by ELM ver.2012-10-06 from 001\_\_elm20150426\_002946\_\_dat00.bin

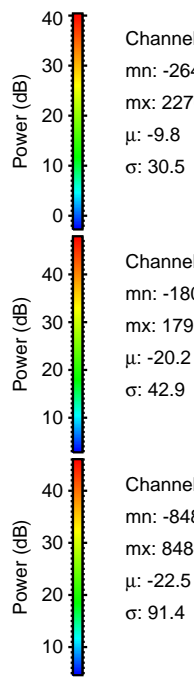
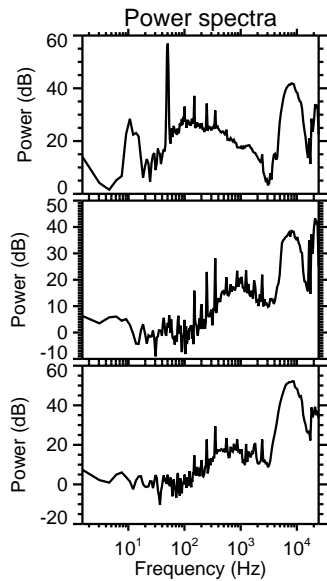
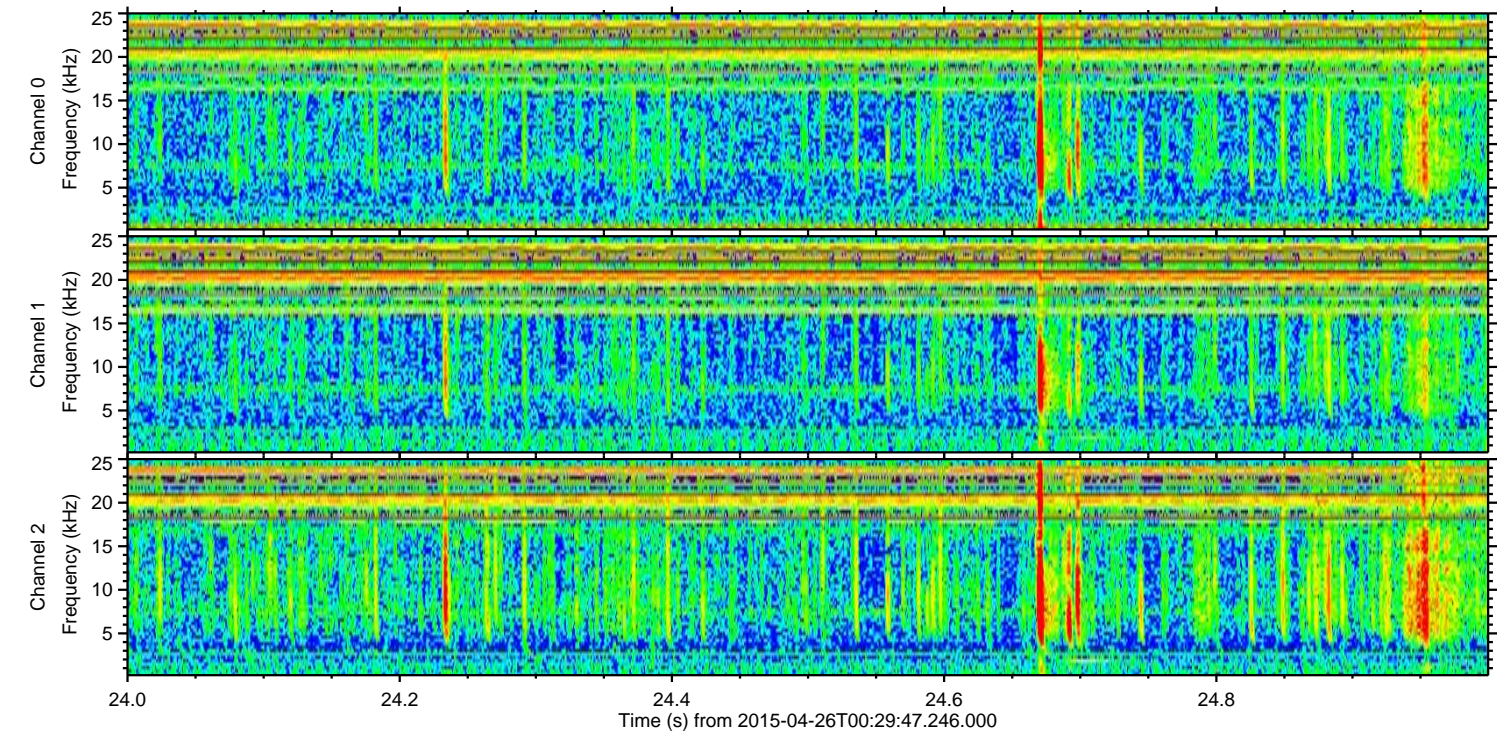
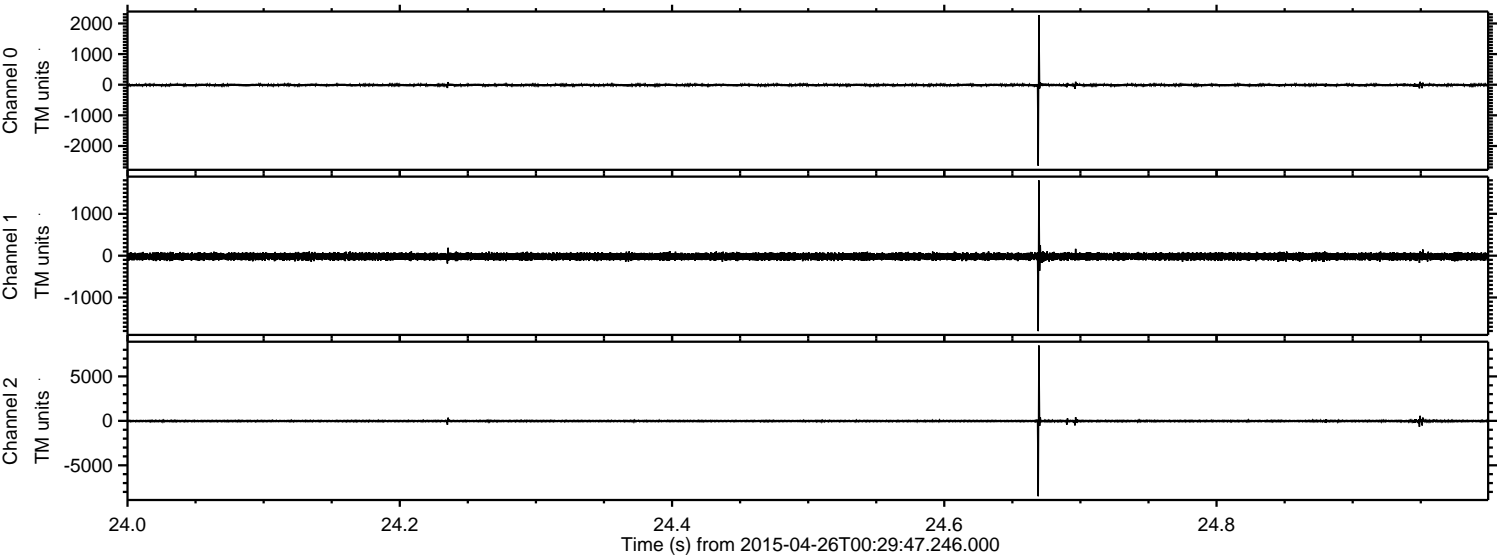

Channel 0  
mn: -2646  
mx: 2276  
 $\mu$ : -9.8  
 $\sigma$ : 30.5

Channel 1  
mn: -1803  
mx: 1798  
 $\mu$ : -20.2  
 $\sigma$ : 42.9

Channel 2  
mn: -8483  
mx: 8484  
 $\mu$ : -22.5  
 $\sigma$ : 91.4



Processed Sun Apr 26 11:17:01 2015 by ELM ver.2012-10-06 from 001\_\_elm20150426\_002946\_\_dat00.bin

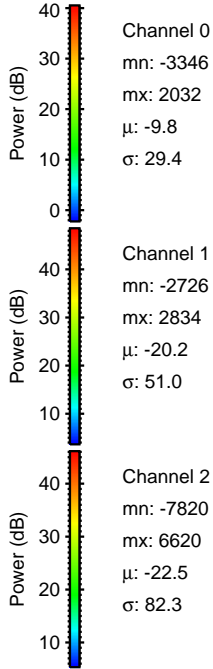
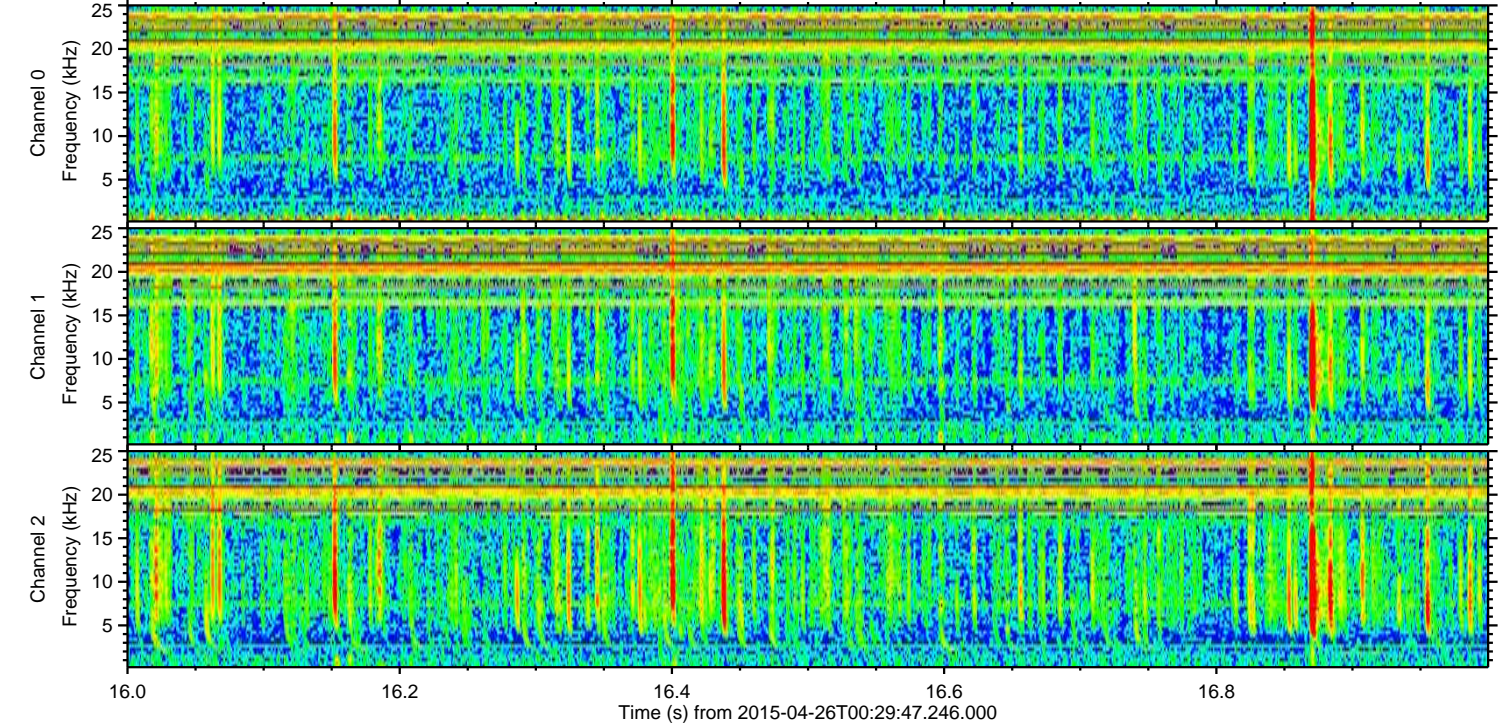
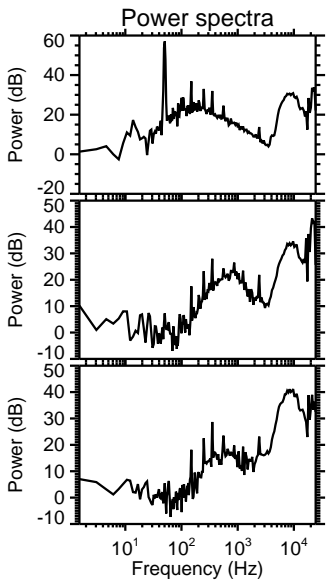
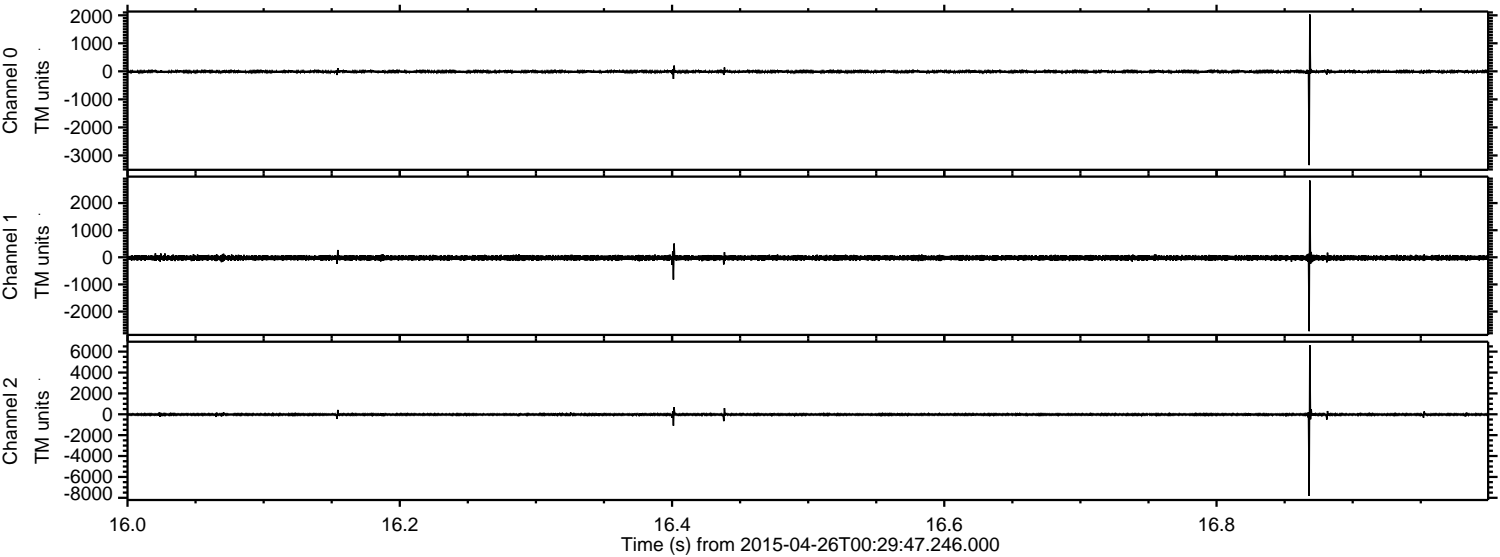

Channel 0  
mn: -3346  
mx: 2032  
 $\mu$ : -9.8  
 $\sigma$ : 29.4

Channel 1  
mn: -2726  
mx: 2834  
 $\mu$ : -20.2  
 $\sigma$ : 51.0

Channel 2  
mn: -7820  
mx: 6620  
 $\mu$ : -22.5  
 $\sigma$ : 82.3



Processed Sun Apr 26 11:17:02 2015 by ELM ver.2012-10-06 from 001\_\_elm20150426\_002946\_\_dat00.bin

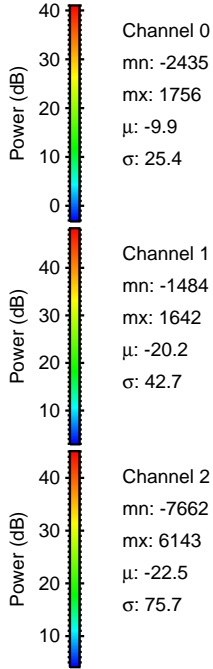
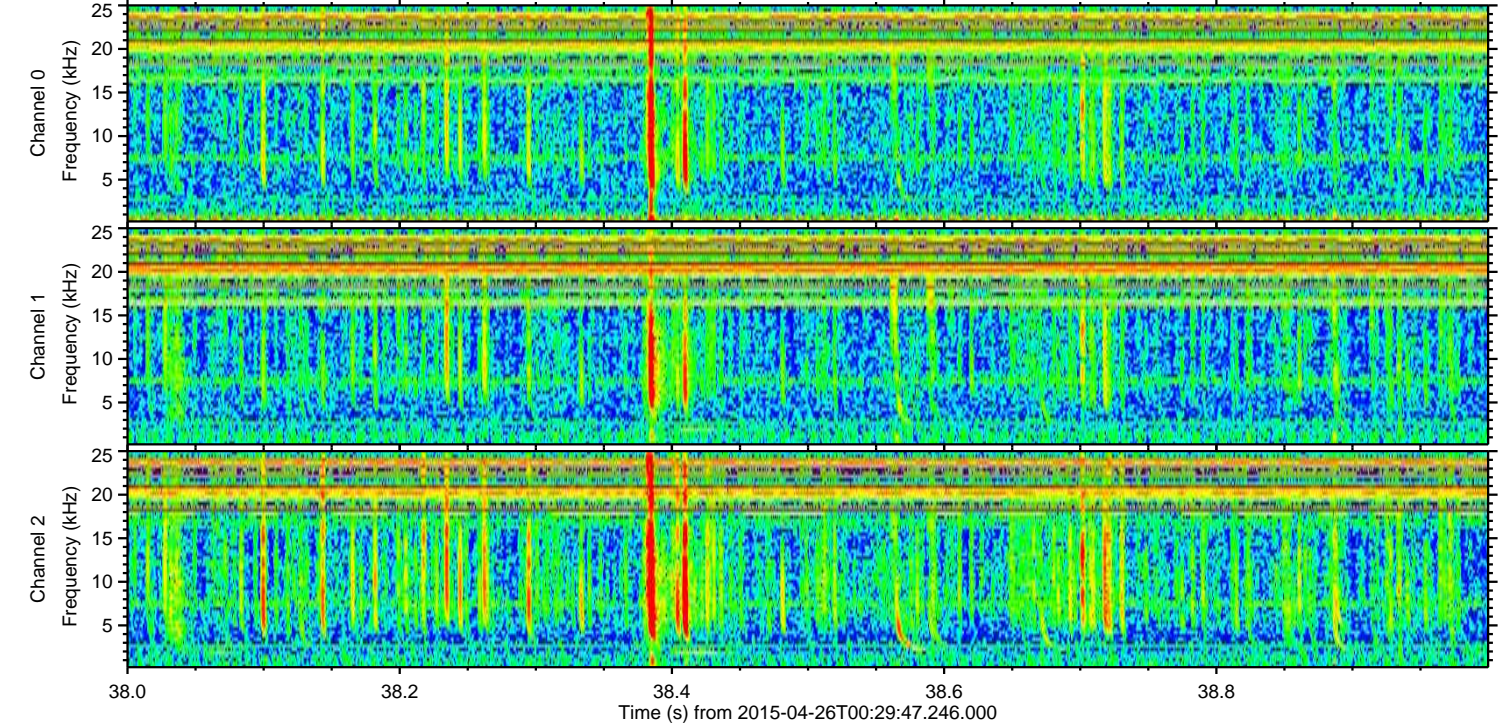
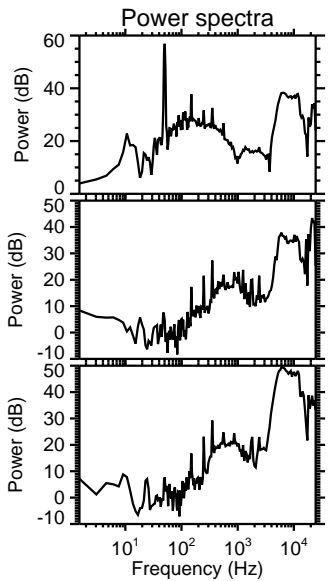
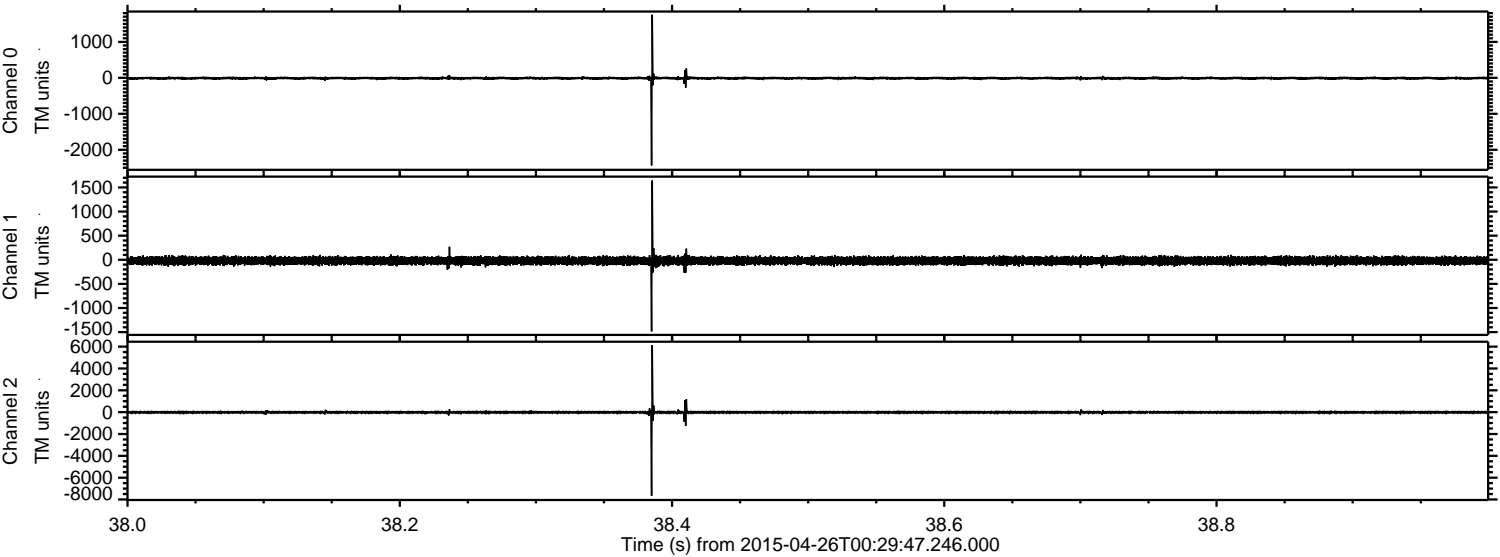



ELMAVAN 3D WAVEFORMS (Measured data sampled at 50 kHz) 49793 packets of 144 samples from 2015-04-26T00:29:47.246.000. Part 130/144

Processed Sun Apr 26 11:17:04 2015 by ELM ver.2012-10-06 from 001\_\_elm20150426\_002946\_\_dat00.bin

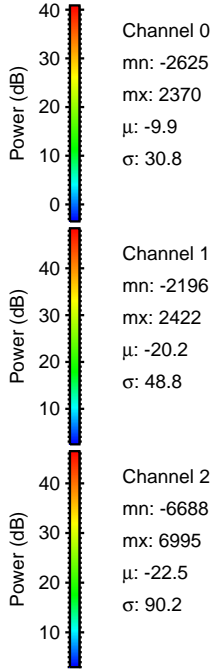
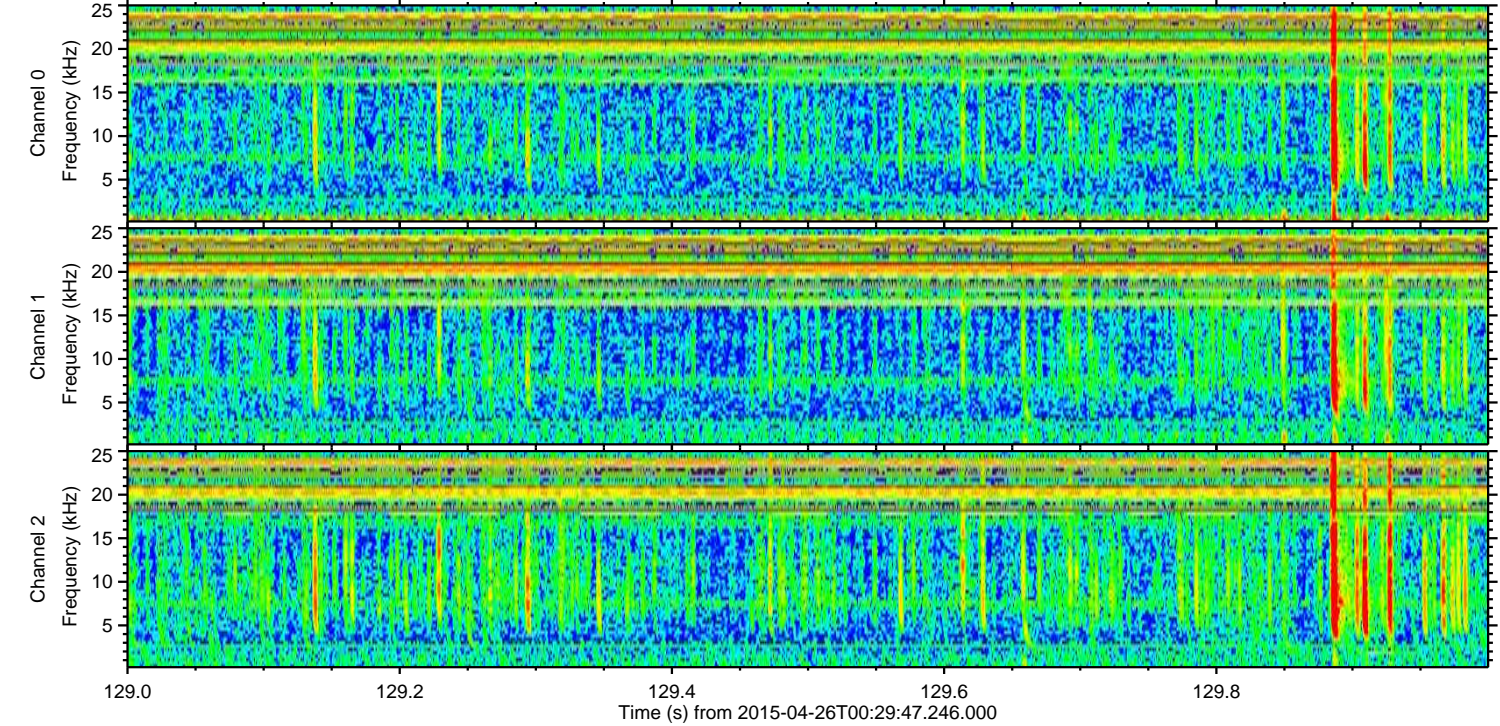
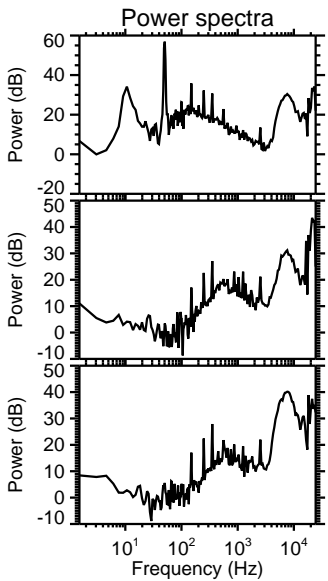
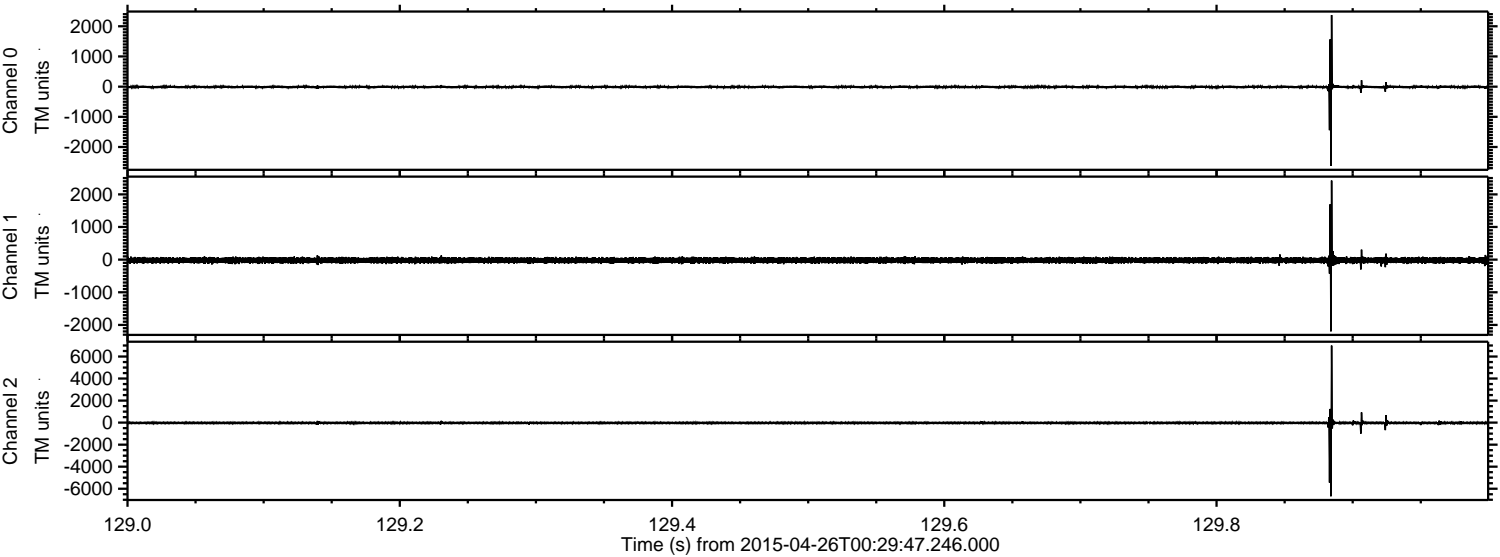



Processed Sun Apr 26 11:17:05 2015 by ELM ver.2012-10-06 from 001\_\_elm20150426\_002946\_\_dat00.bin

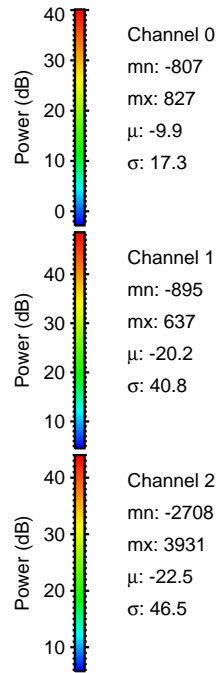
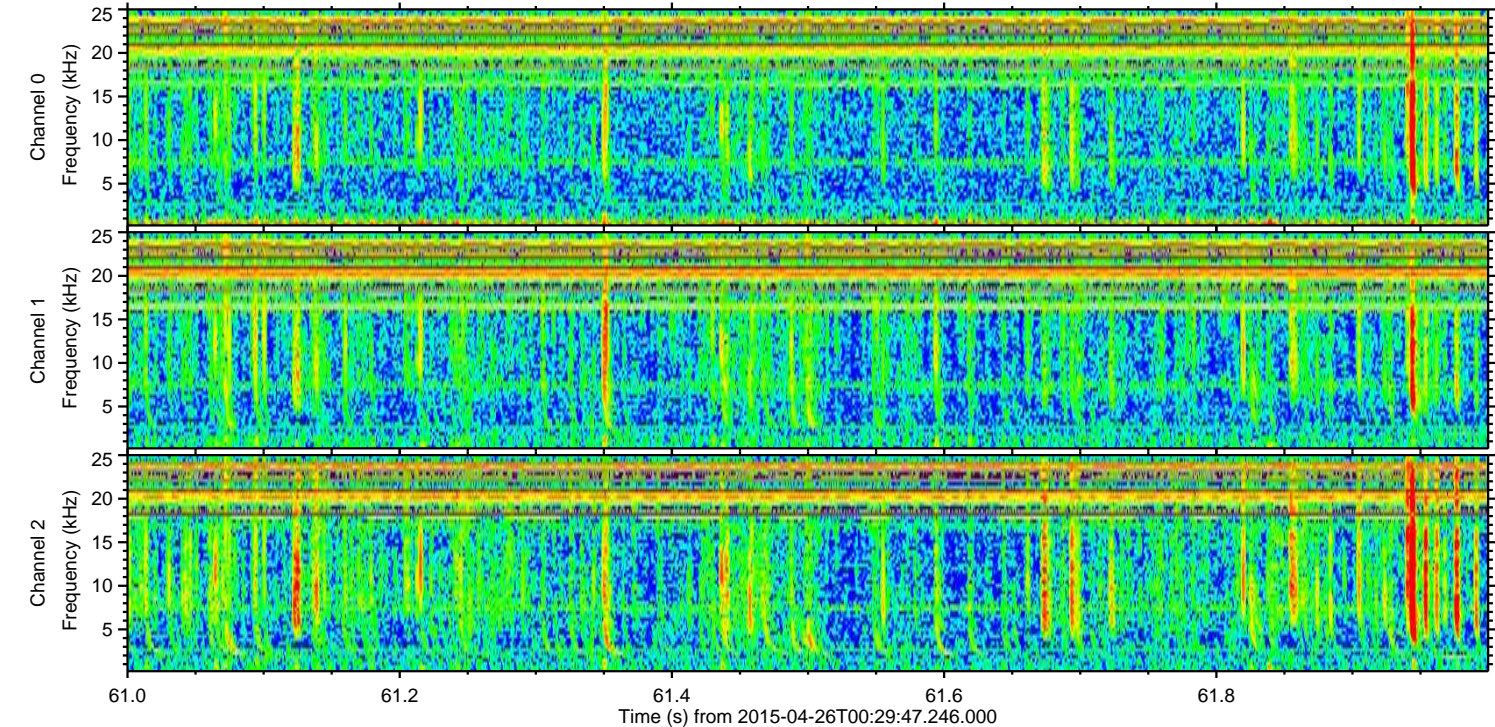
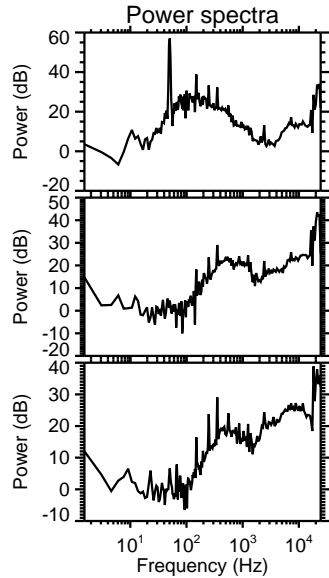
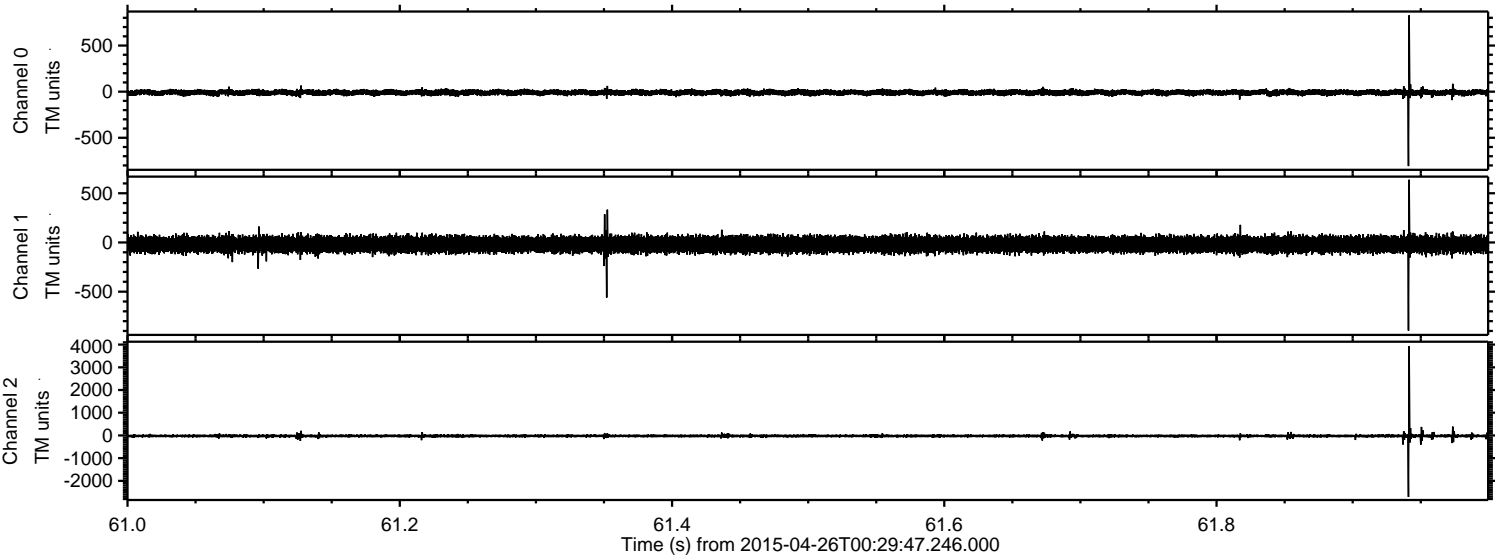

Channel 0  
mn: -807  
mx: 827  
 $\mu$ : -9.9  
 $\sigma$ : 17.3

Channel 1  
mn: -895  
mx: 637  
 $\mu$ : -20.2  
 $\sigma$ : 40.8

Channel 2  
mn: -2708  
mx: 3931  
 $\mu$ : -22.5  
 $\sigma$ : 46.5



Processed Sun Apr 26 11:17:06 2015 by ELM ver.2012-10-06 from 001\_\_elm20150426\_002946\_\_dat00.bin

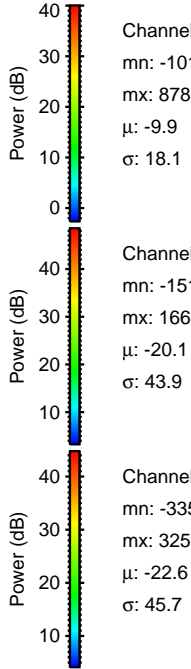
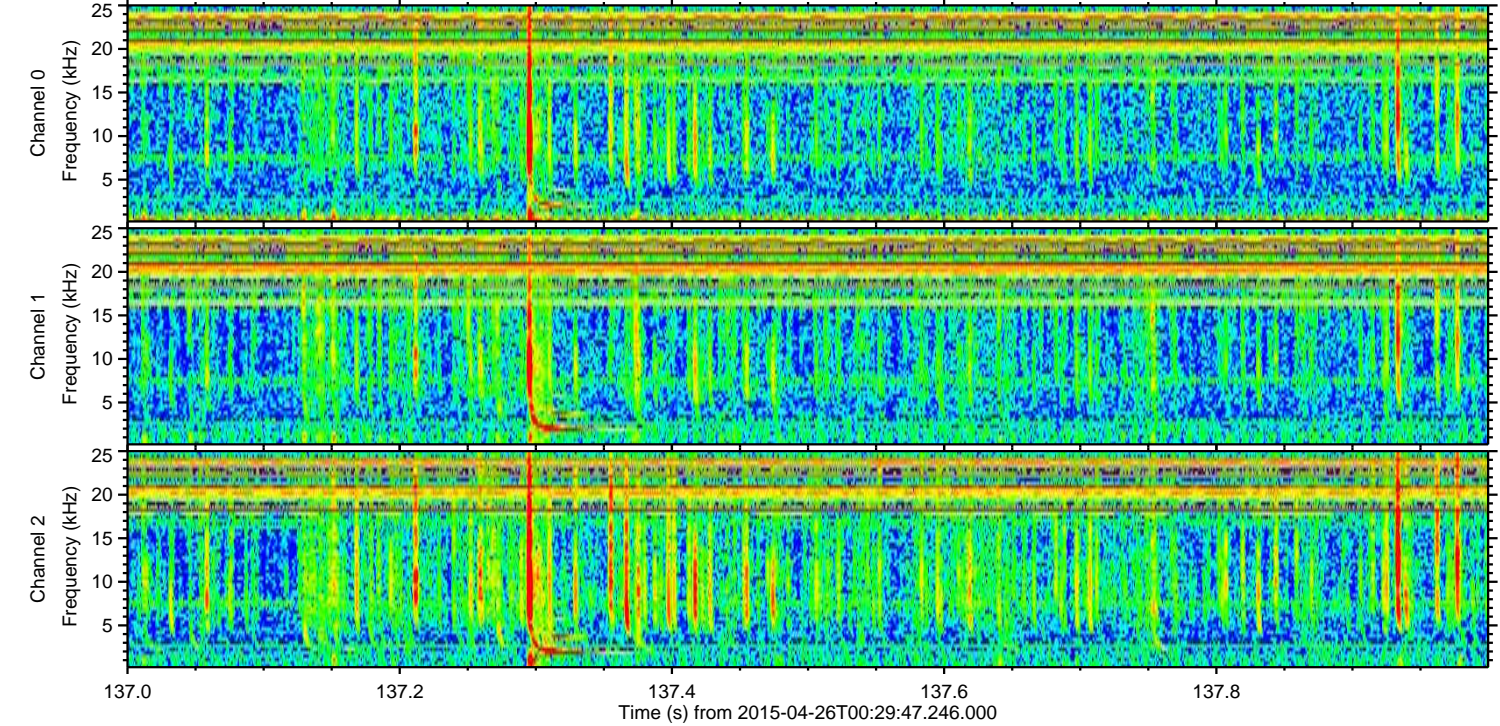
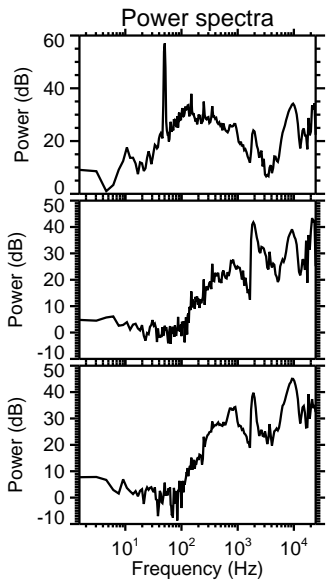
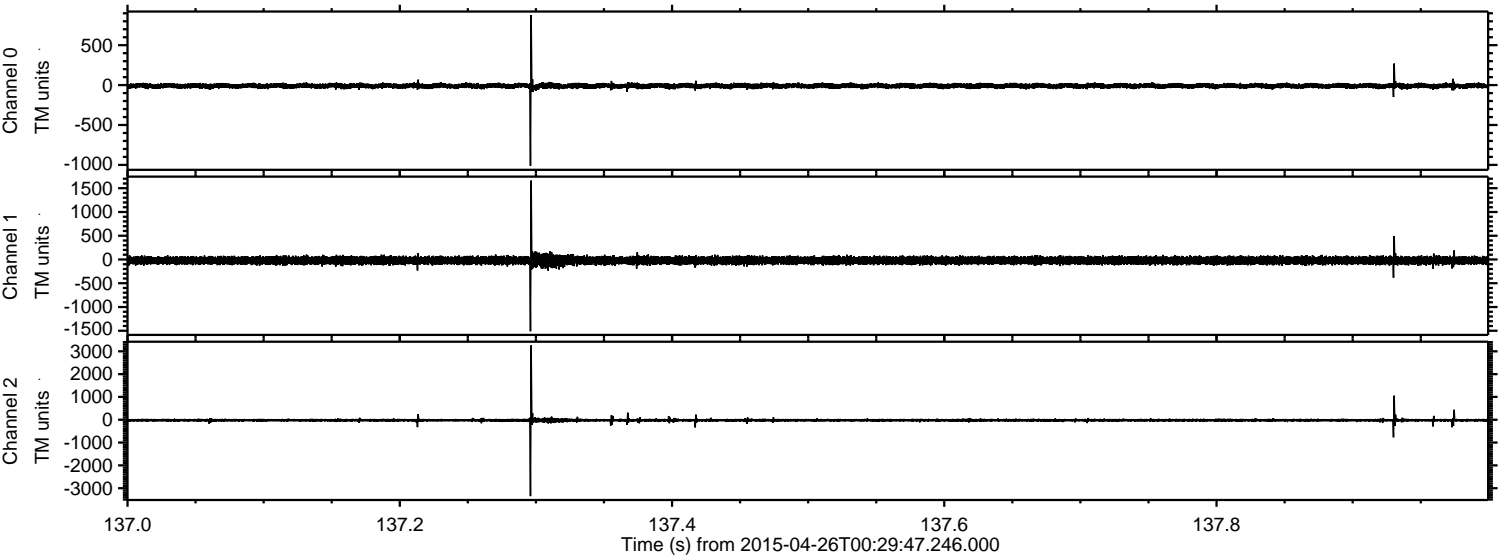



ELMAVAN 3D WAVEFORMS (Measured data sampled at 50 kHz) 49793 packets of 144 samples from 2015-04-26T00:29:47.246.000. Part 137/144

Processed Sun Apr 26 11:17:07 2015 by ELM ver.2012-10-06 from 001\_\_elm20150426\_002946\_\_dat00.bin

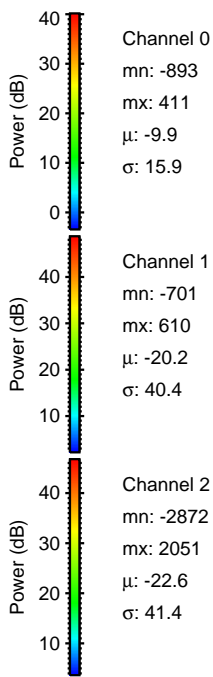
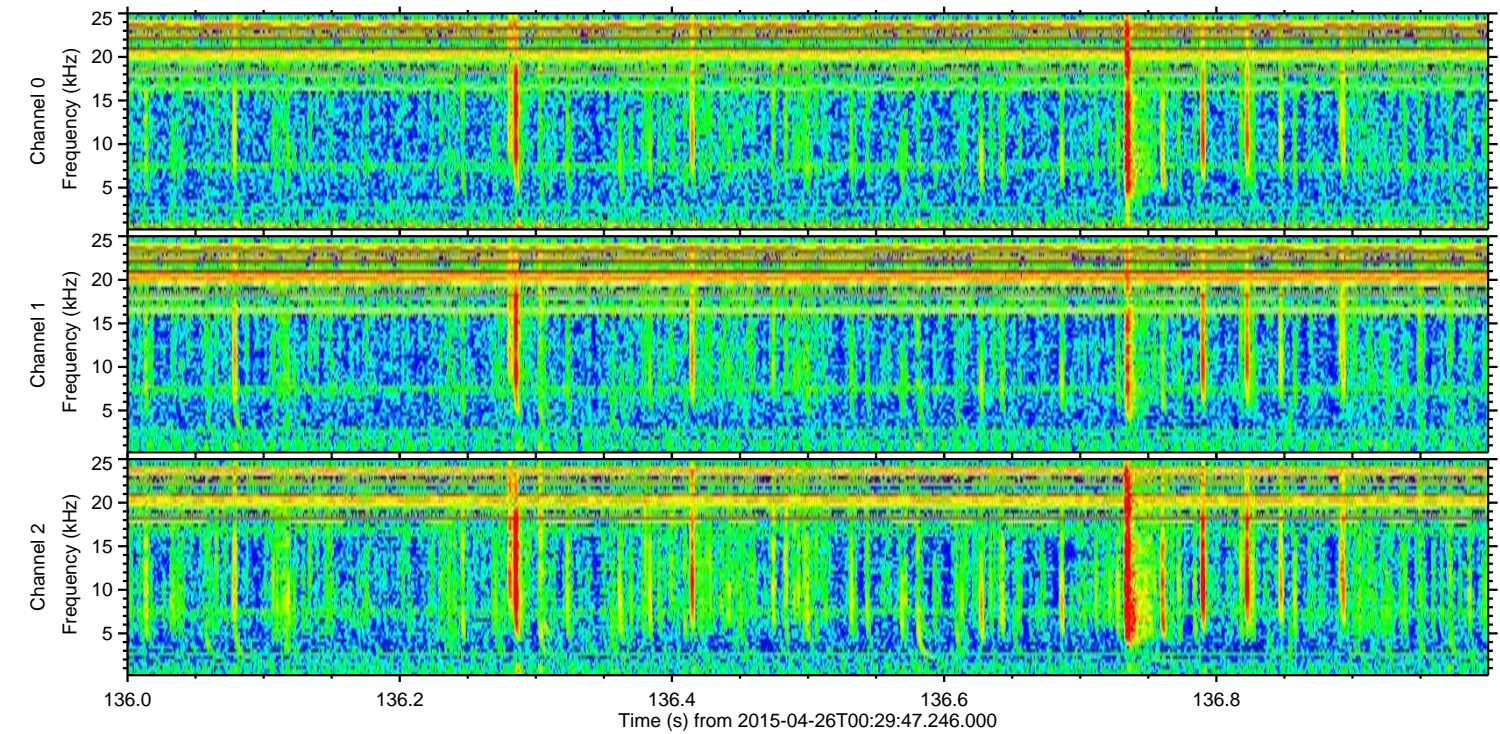
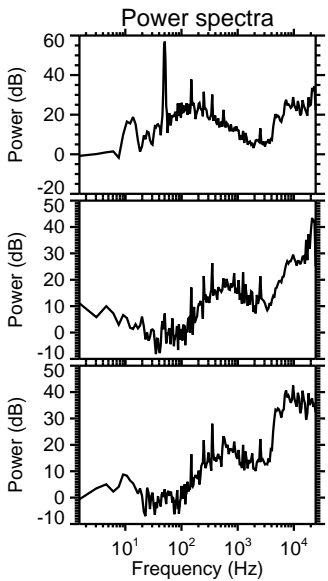
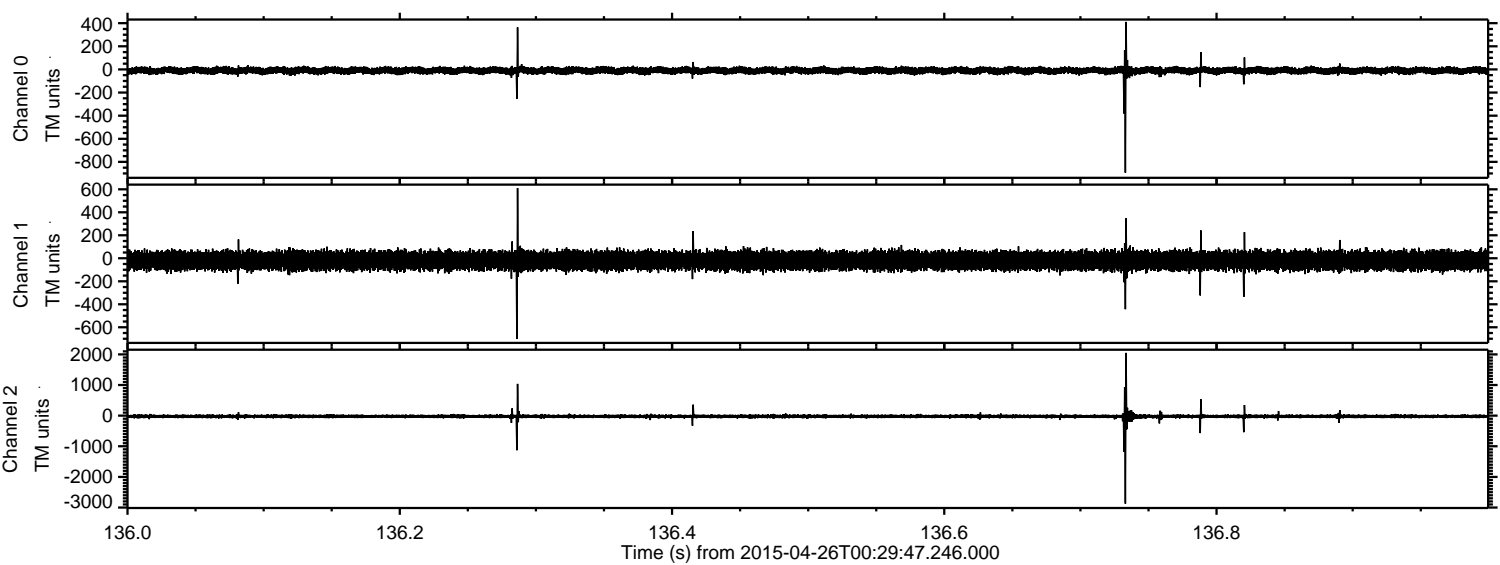

Channel 0  
mn: -893  
mx: 411  
 $\mu$ : -9.9  
 $\sigma$ : 15.9

Channel 1  
mn: -701  
mx: 610  
 $\mu$ : -20.2  
 $\sigma$ : 40.4

Channel 2  
mn: -2872  
mx: 2051  
 $\mu$ : -22.6  
 $\sigma$ : 41.4



ELMAVAN 3D WAVEFORMS (Measured data sampled at 50 kHz) 49793 packets of 144 samples from 2015-04-26T00:29:47.246.000. Part 101/144

Processed Sun Apr 26 11:17:08 2015 by ELM ver.2012-10-06 from 001\_\_elm20150426\_002946\_\_dat00.bin

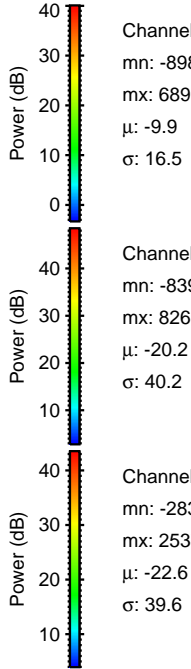
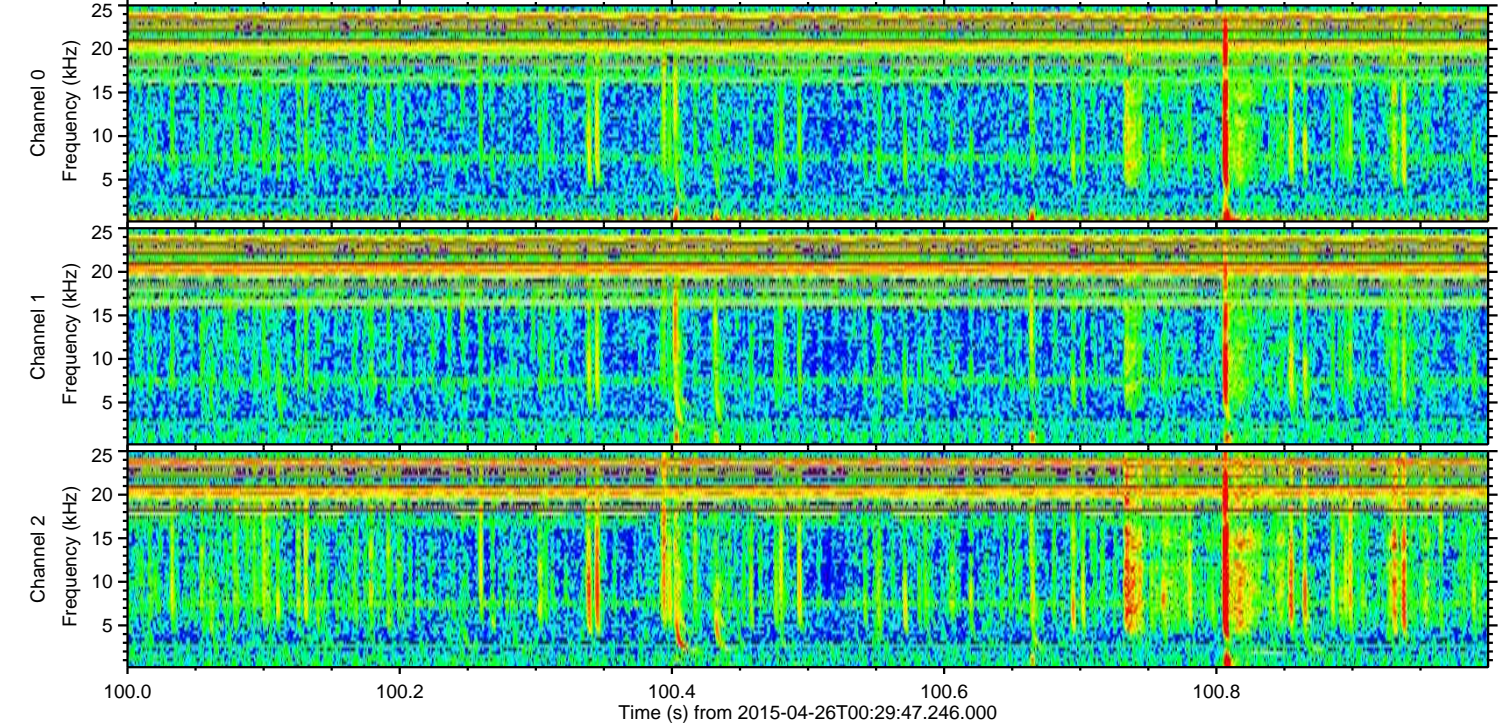
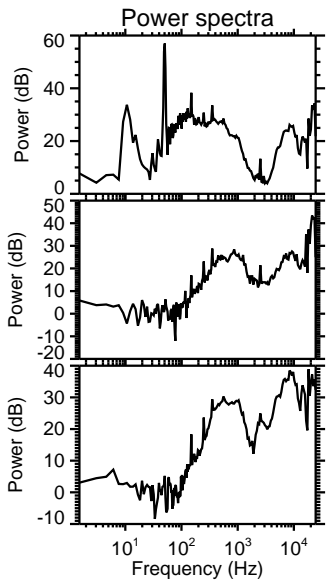
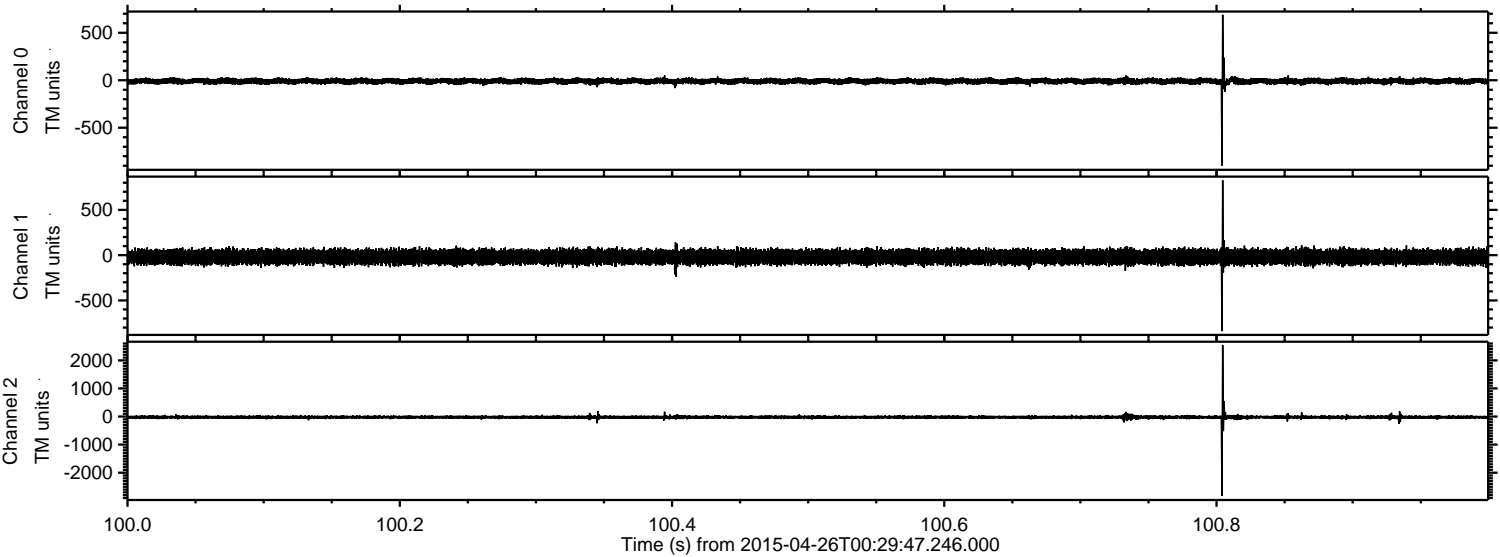

Channel 0  
mn: -898  
mx: 689  
 $\mu$ : -9.9  
 $\sigma$ : 16.5

Channel 1  
mn: -839  
mx: 826  
 $\mu$ : -20.2  
 $\sigma$ : 40.2

Channel 2  
mn: -2830  
mx: 2537  
 $\mu$ : -22.6  
 $\sigma$ : 39.6



Processed Sun Apr 26 11:17:09 2015 by ELM ver.2012-10-06 from 001\_\_elm20150426\_002946\_\_dat00.bin

