

# ELMAVAN 3D WAVEFORMS (Measured data sampled at 50 kHz) 49760 packets of 144 samples from 2015-04-25T23:49:46.055.999.

Processed Sun Apr 26 11:06:07 2015 by ELM ver.2012-10-06 from 001\_\_elm20150425\_234945\_\_dat00.bin

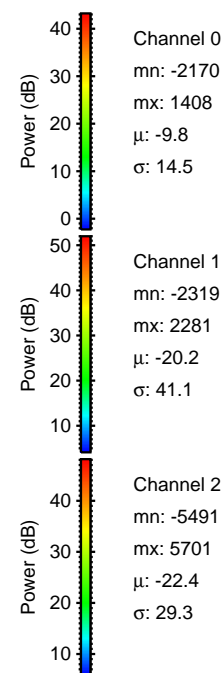

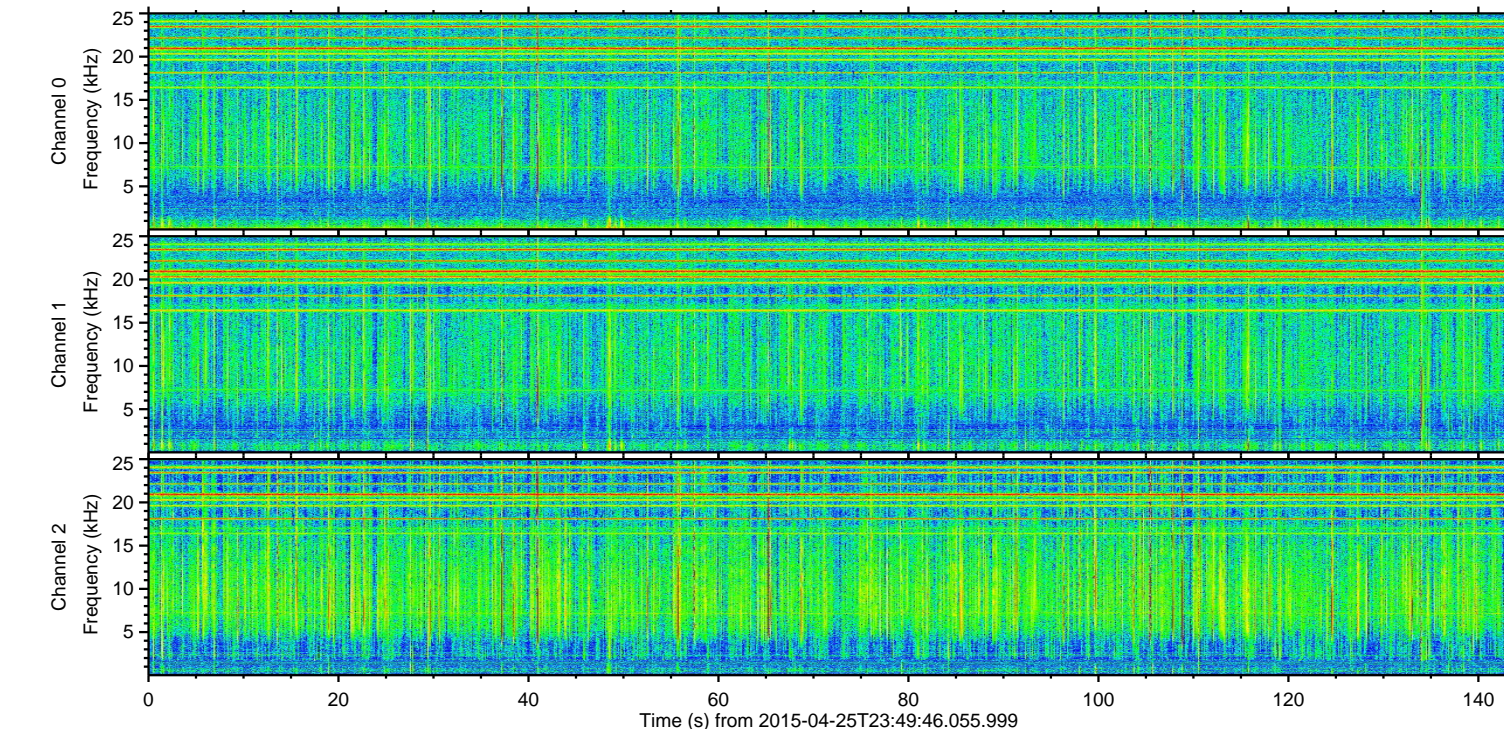
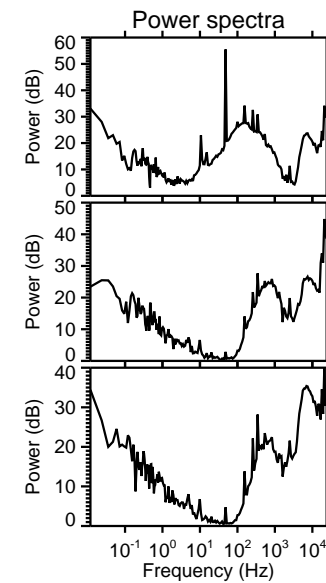
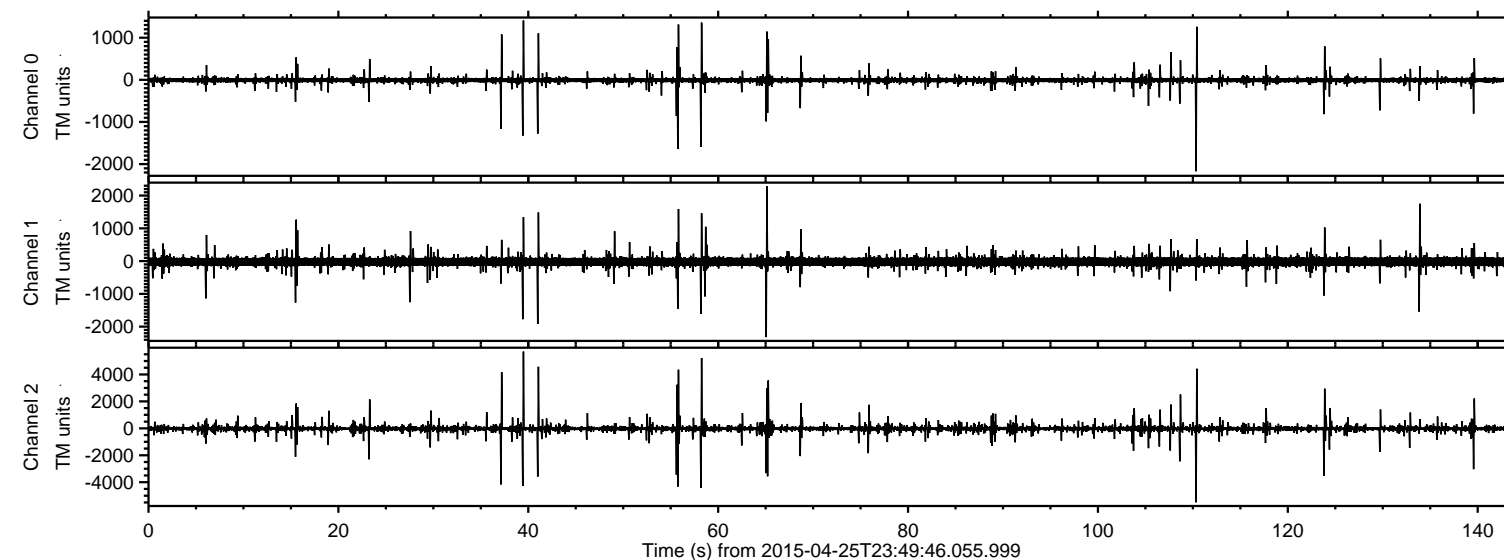

Processed Sun Apr 26 11:06:22 2015 by ELM ver.2012-10-06 from 001\_\_elm20150425\_234945\_\_dat00.bin

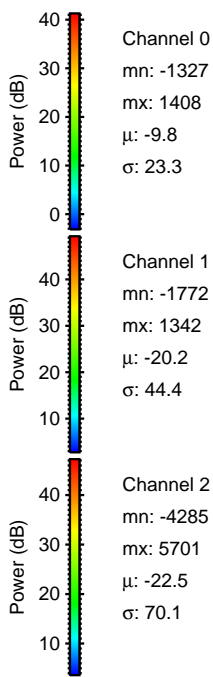
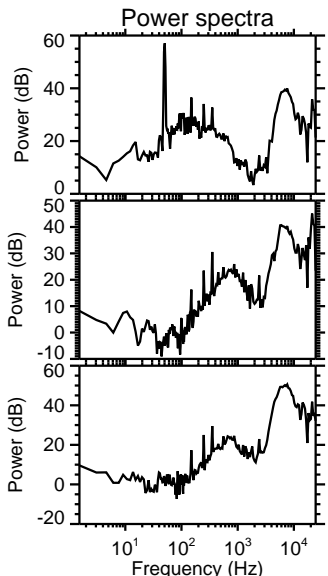
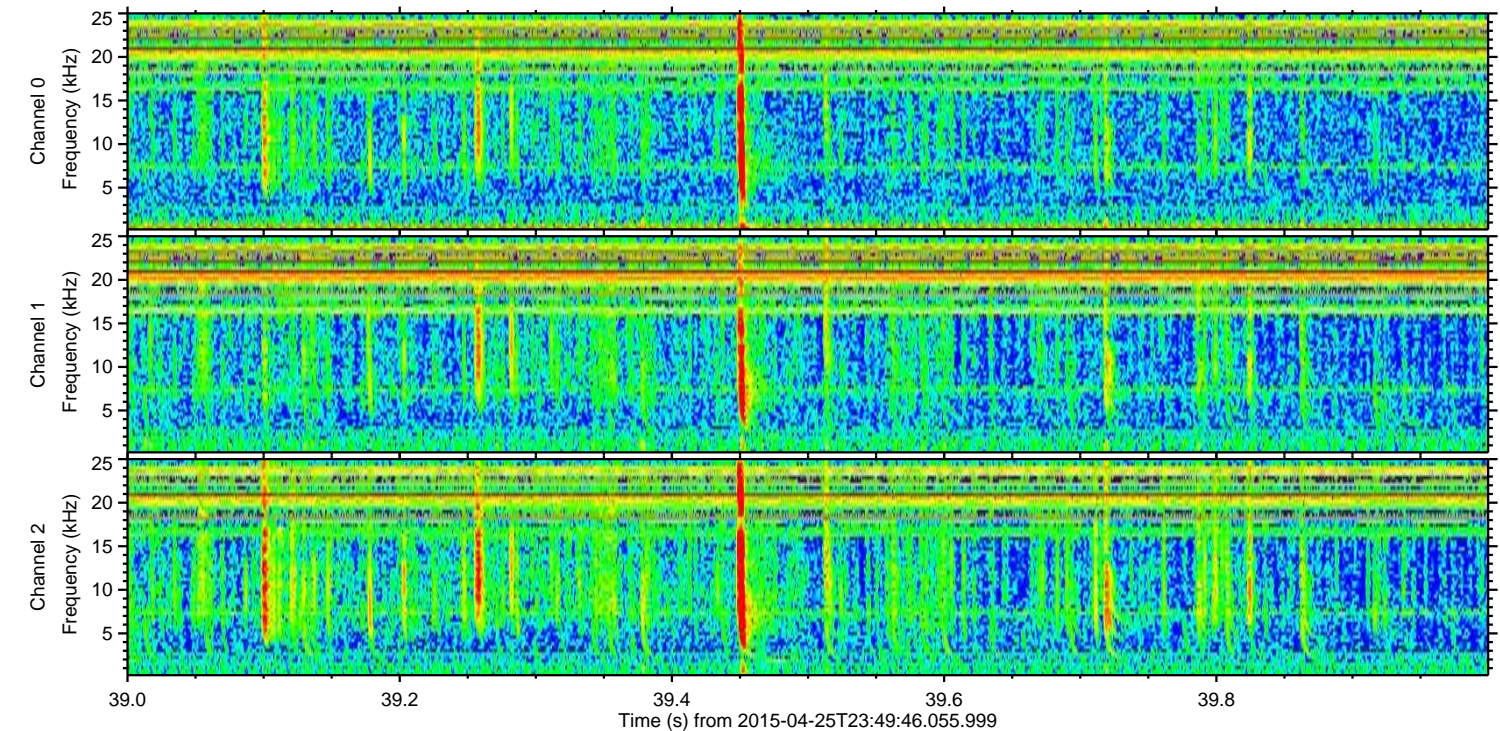
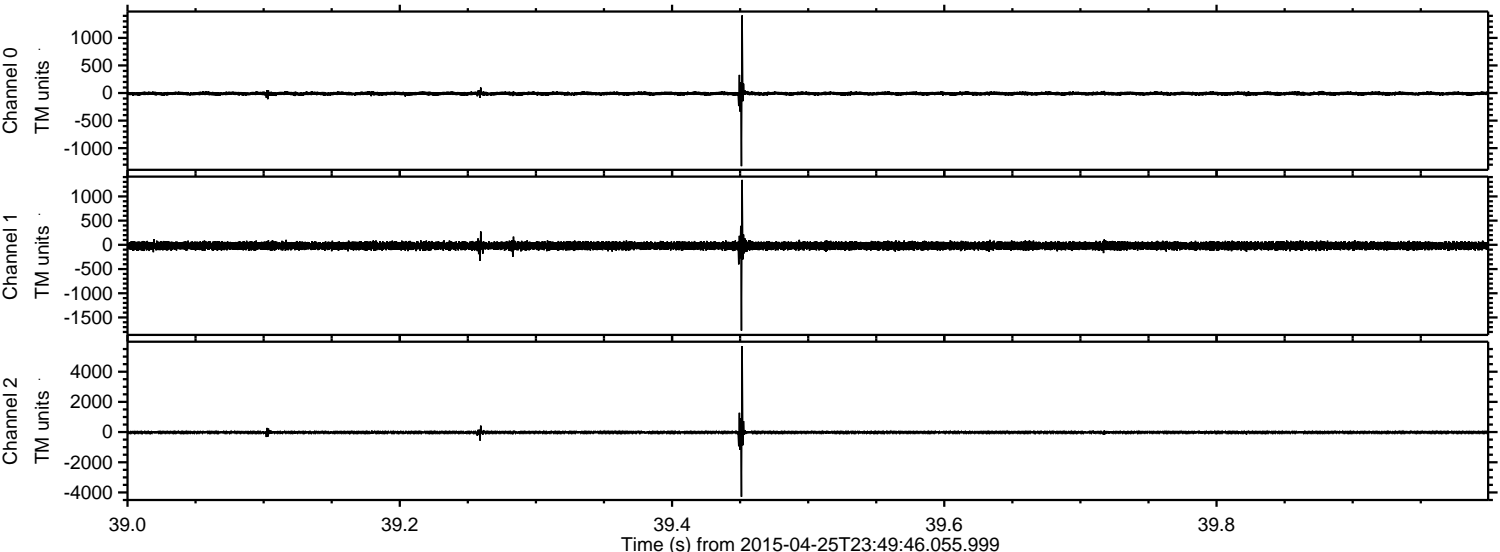



ELMAVAN 3D WAVEFORMS (Measured data sampled at 50 kHz) 49760 packets of 144 samples from 2015-04-25T23:49:46.055.999. Part 111/144

Processed Sun Apr 26 11:06:23 2015 by ELM ver.2012-10-06 from 001\_\_elm20150425\_234945\_\_dat00.bin

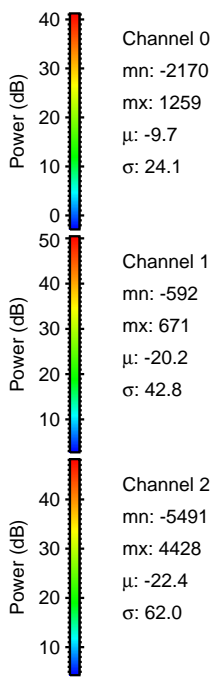
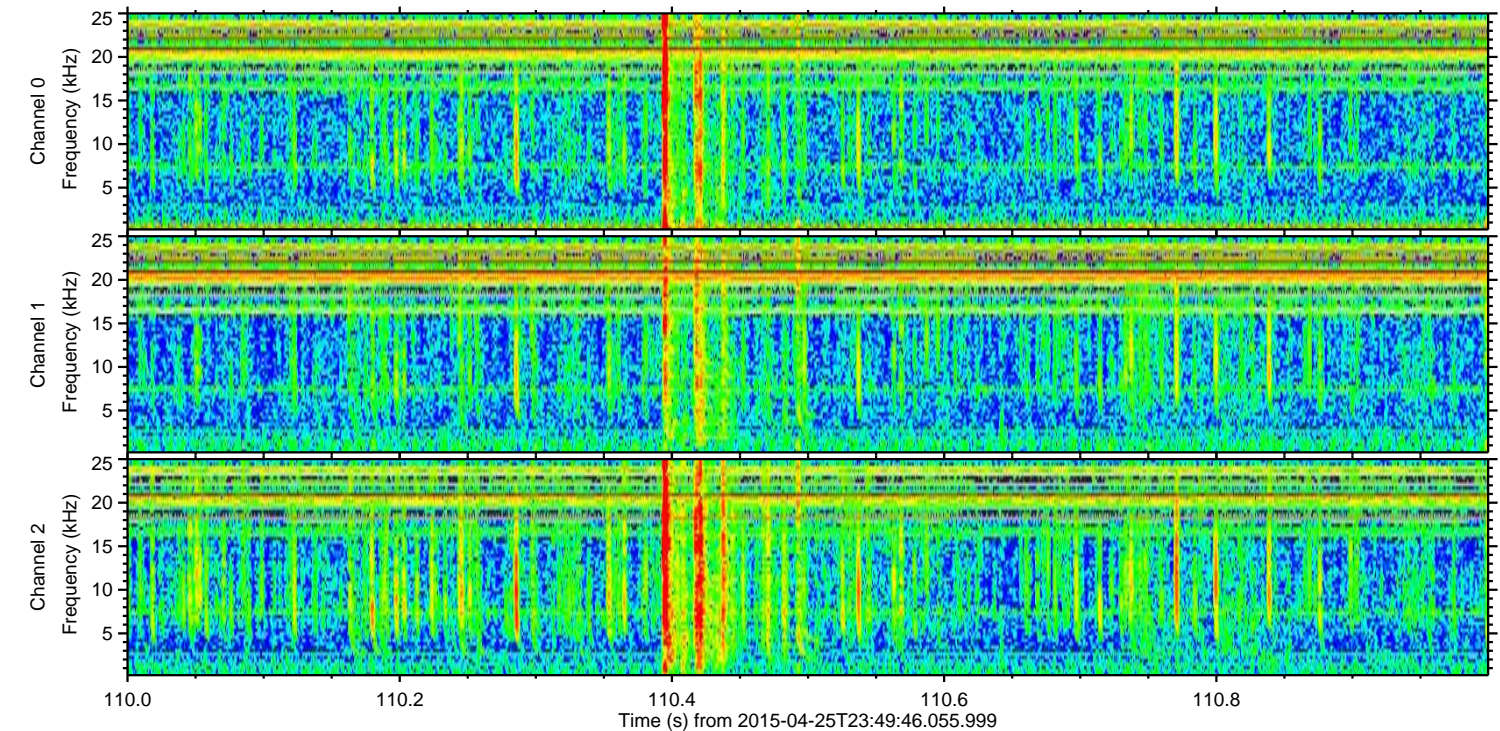
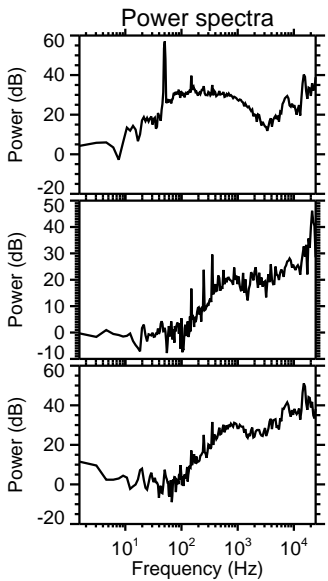
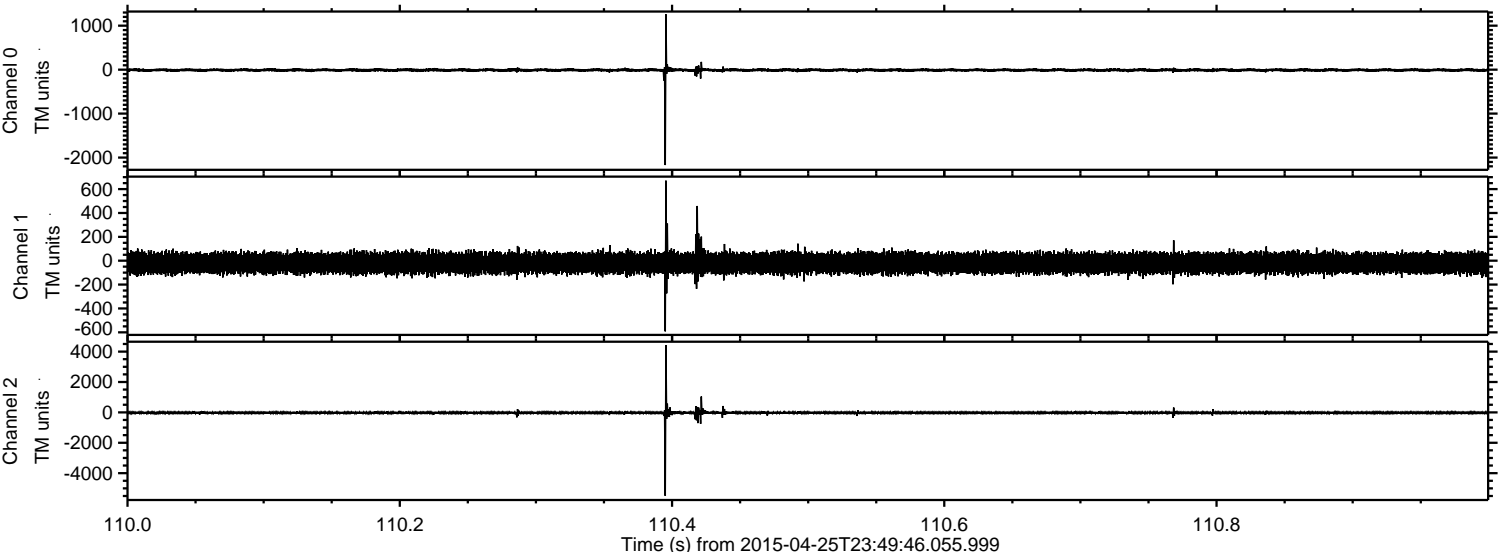



ELMAVAN 3D WAVEFORMS (Measured data sampled at 50 kHz) 49760 packets of 144 samples from 2015-04-25T23:49:46.055.999. Part 59/144

Processed Sun Apr 26 11:06:24 2015 by ELM ver.2012-10-06 from 001\_\_elm20150425\_234945\_\_dat00.bin

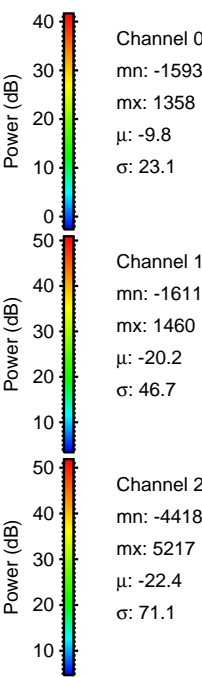
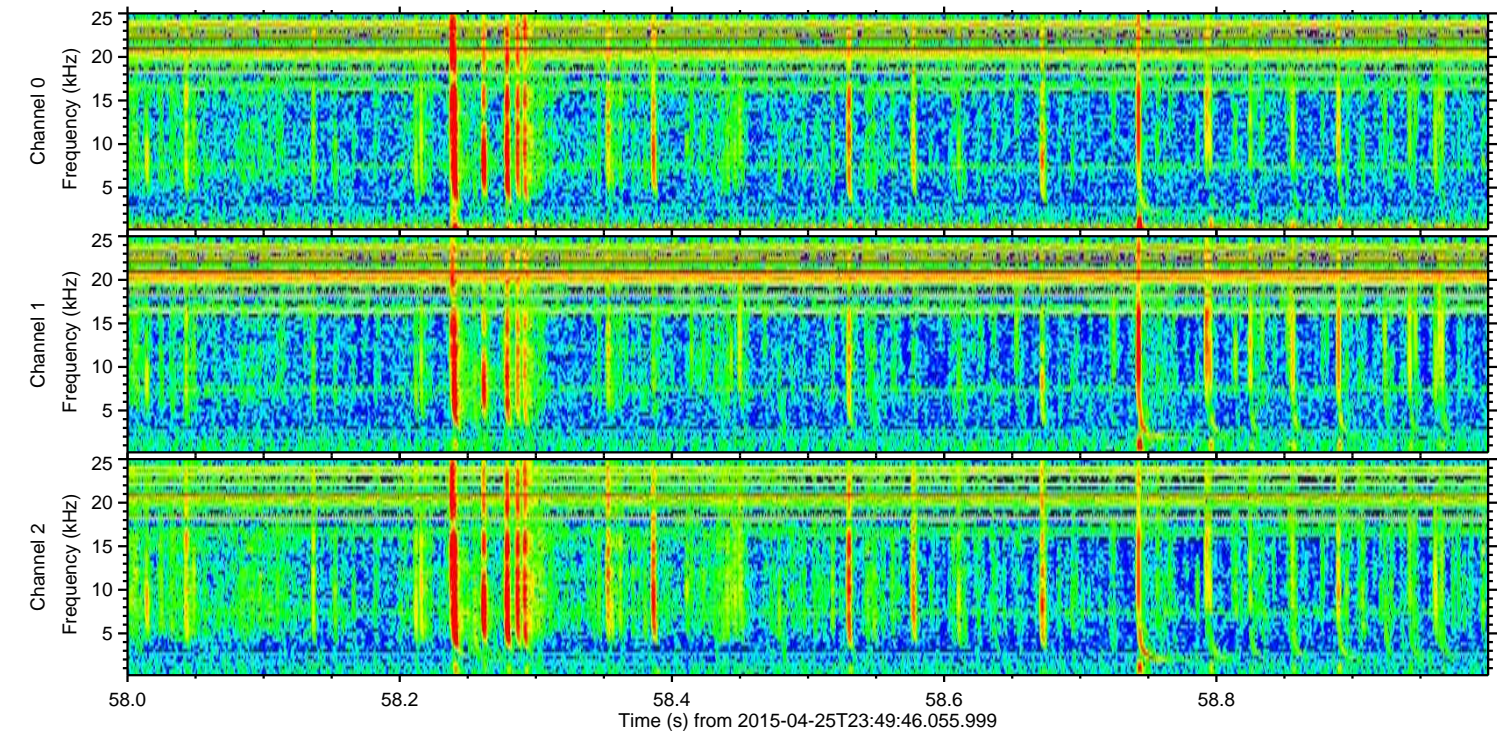
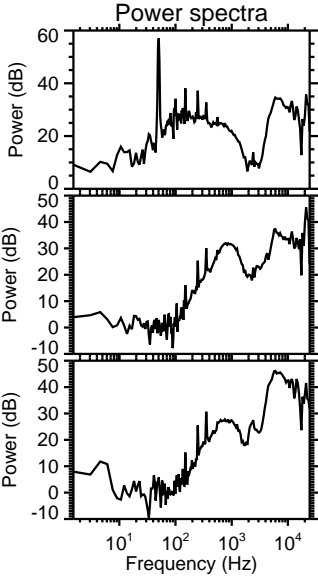
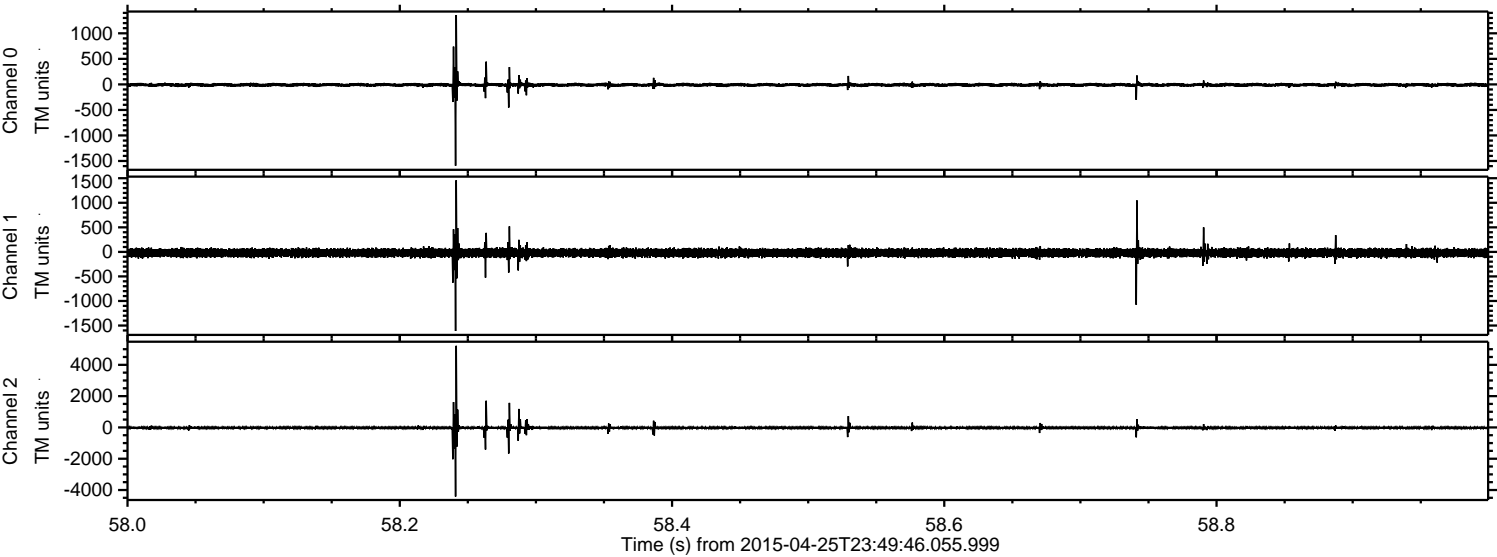



Processed Sun Apr 26 11:06:25 2015 by ELM ver.2012-10-06 from 001\_\_elm20150425\_234945\_\_dat00.bin

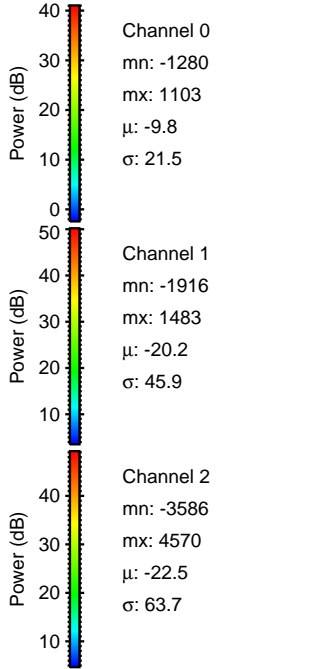
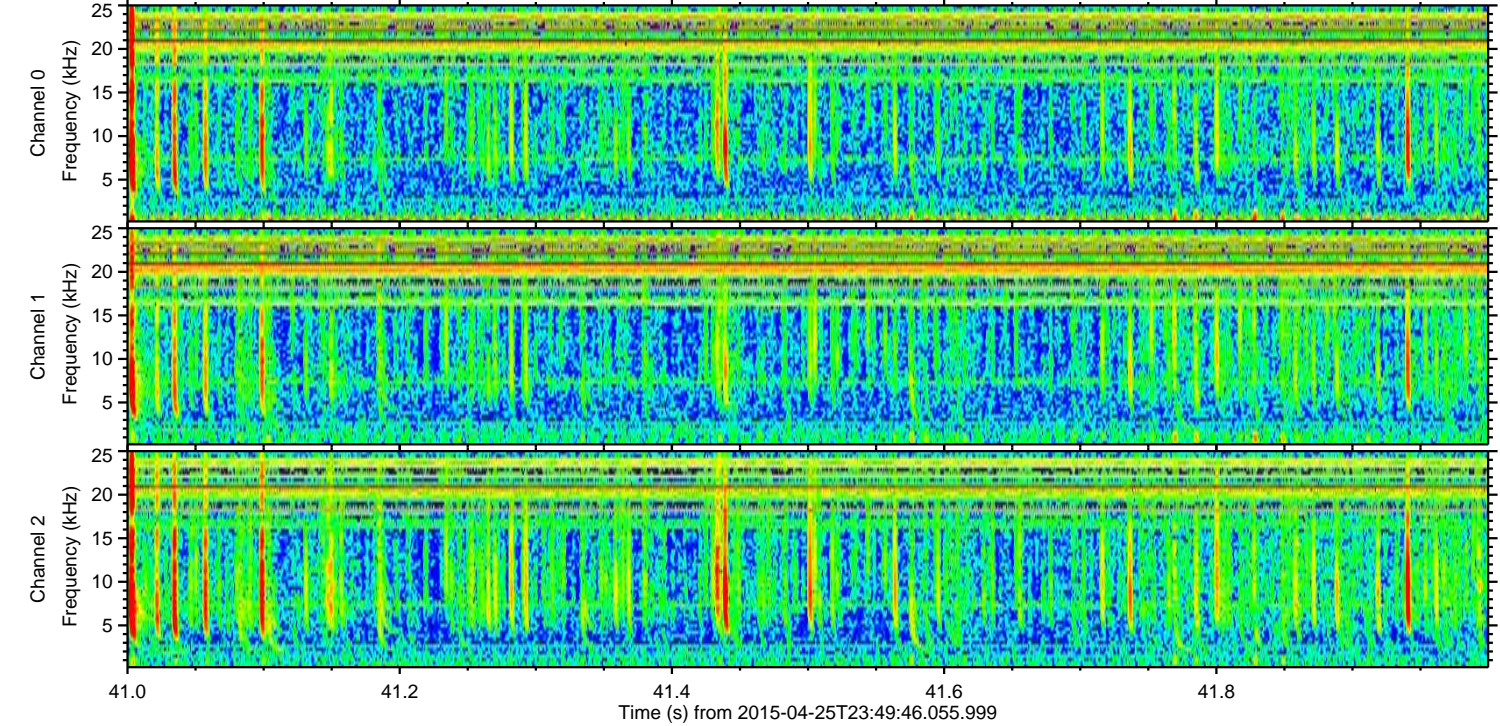
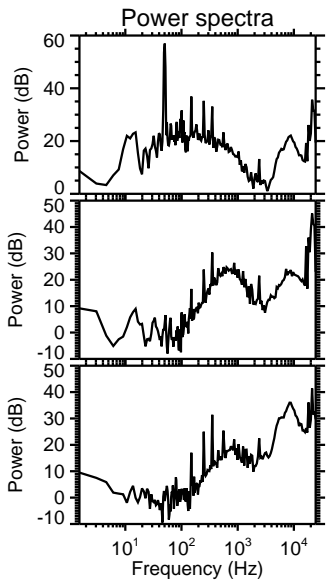
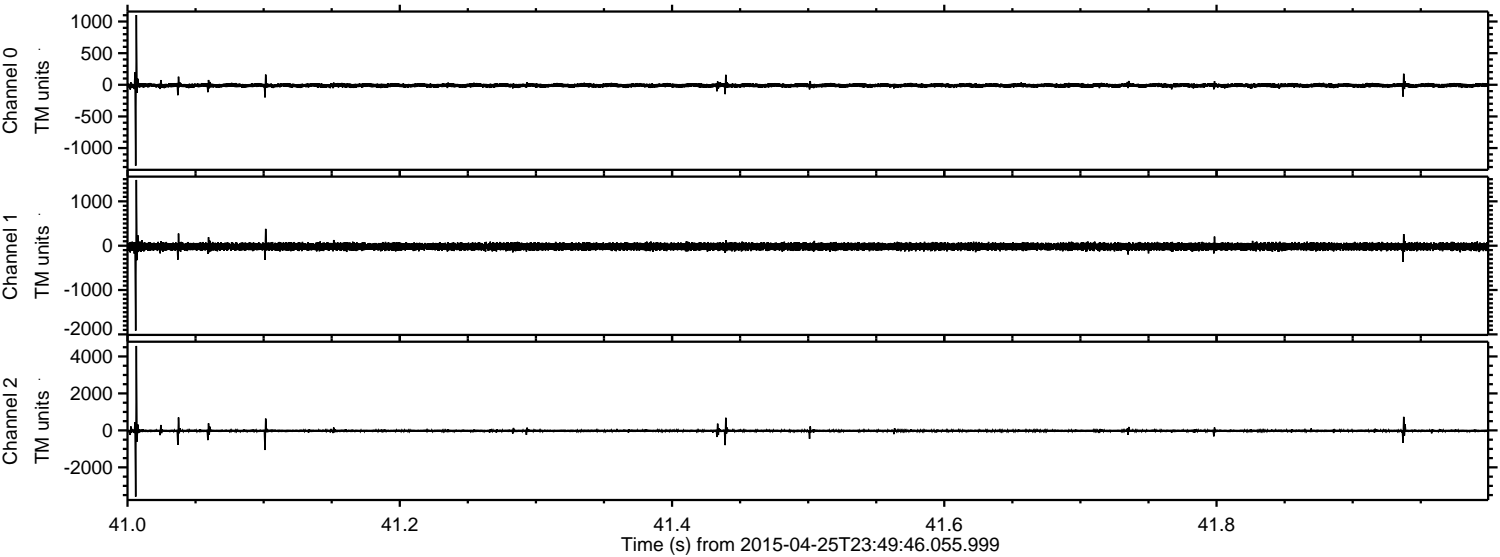



ELMAVAN 3D WAVEFORMS (Measured data sampled at 50 kHz) 49760 packets of 144 samples from 2015-04-25T23:49:46.055.999. Part 56/144

Processed Sun Apr 26 11:06:26 2015 by ELM ver.2012-10-06 from 001\_\_elm20150425\_234945\_\_dat00.bin

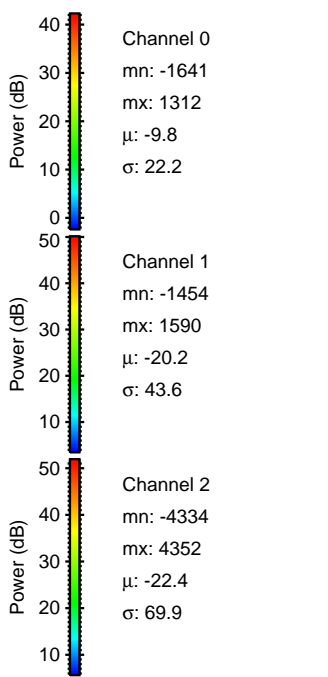
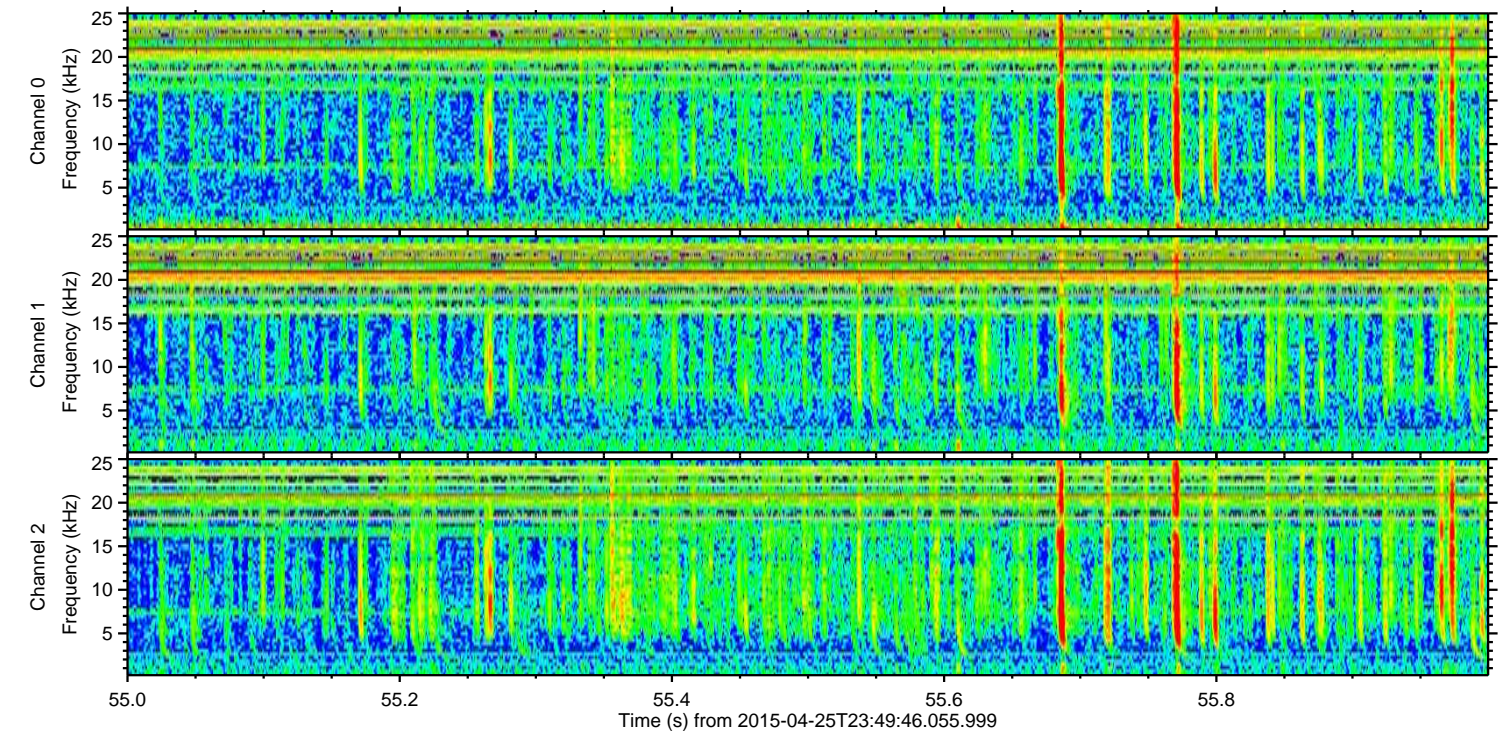
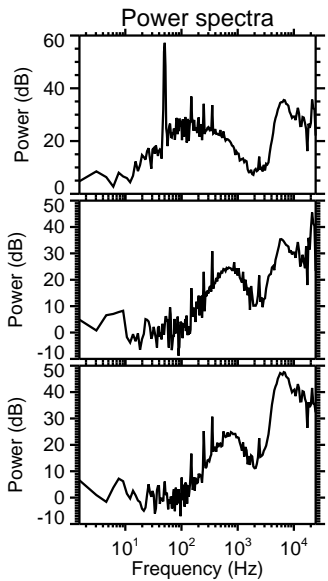
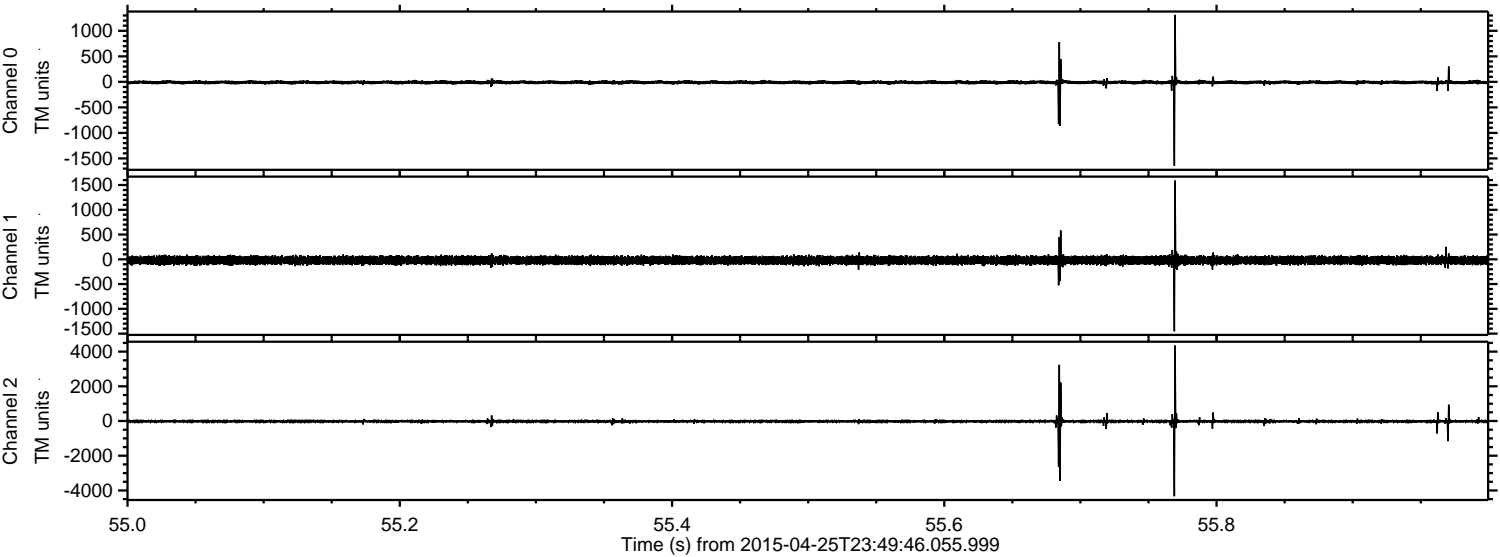



ELMAVAN 3D WAVEFORMS (Measured data sampled at 50 kHz) 49760 packets of 144 samples from 2015-04-25T23:49:46.055.999. Part 38/144

Processed Sun Apr 26 11:06:27 2015 by ELM ver.2012-10-06 from 001\_\_elm20150425\_234945\_\_dat00.bin

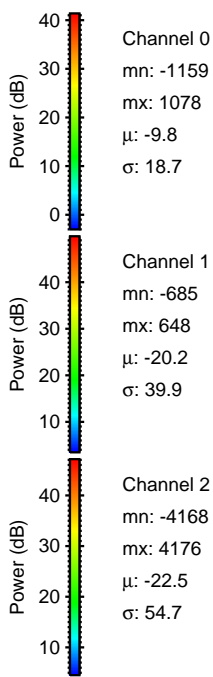
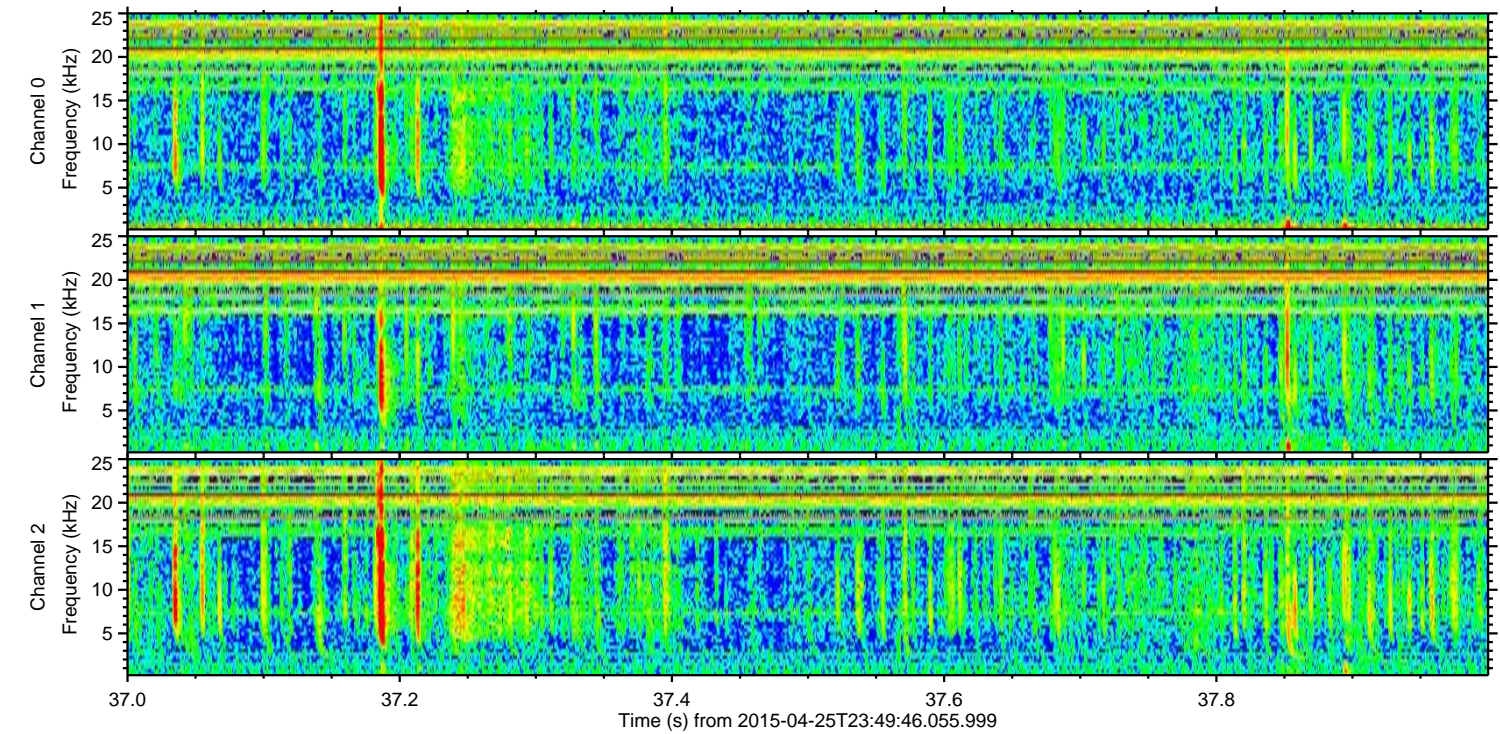
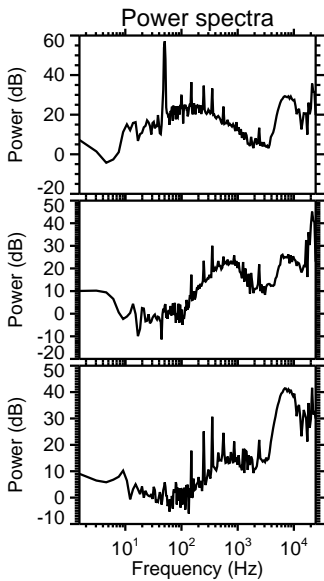
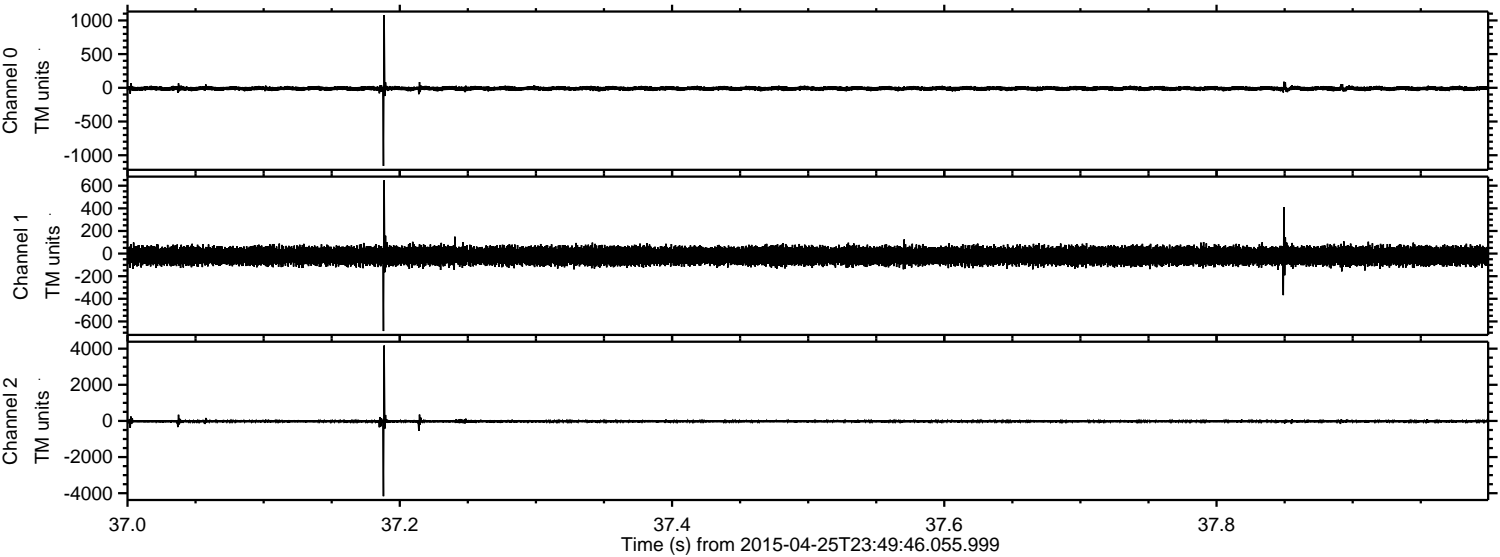

Channel 0  
mn: -1159  
mx: 1078  
 $\mu$ : -9.8  
 $\sigma$ : 18.7

Channel 1  
mn: -685  
mx: 648  
 $\mu$ : -20.2  
 $\sigma$ : 39.9

Channel 2  
mn: -4168  
mx: 4176  
 $\mu$ : -22.5  
 $\sigma$ : 54.7



Processed Sun Apr 26 11:06:28 2015 by ELM ver.2012-10-06 from 001\_\_elm20150425\_234945\_\_dat00.bin

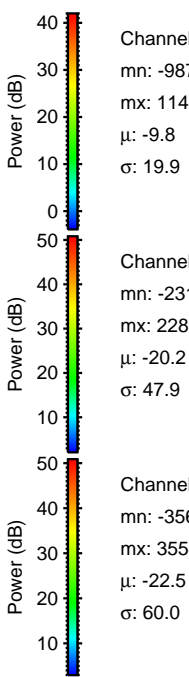
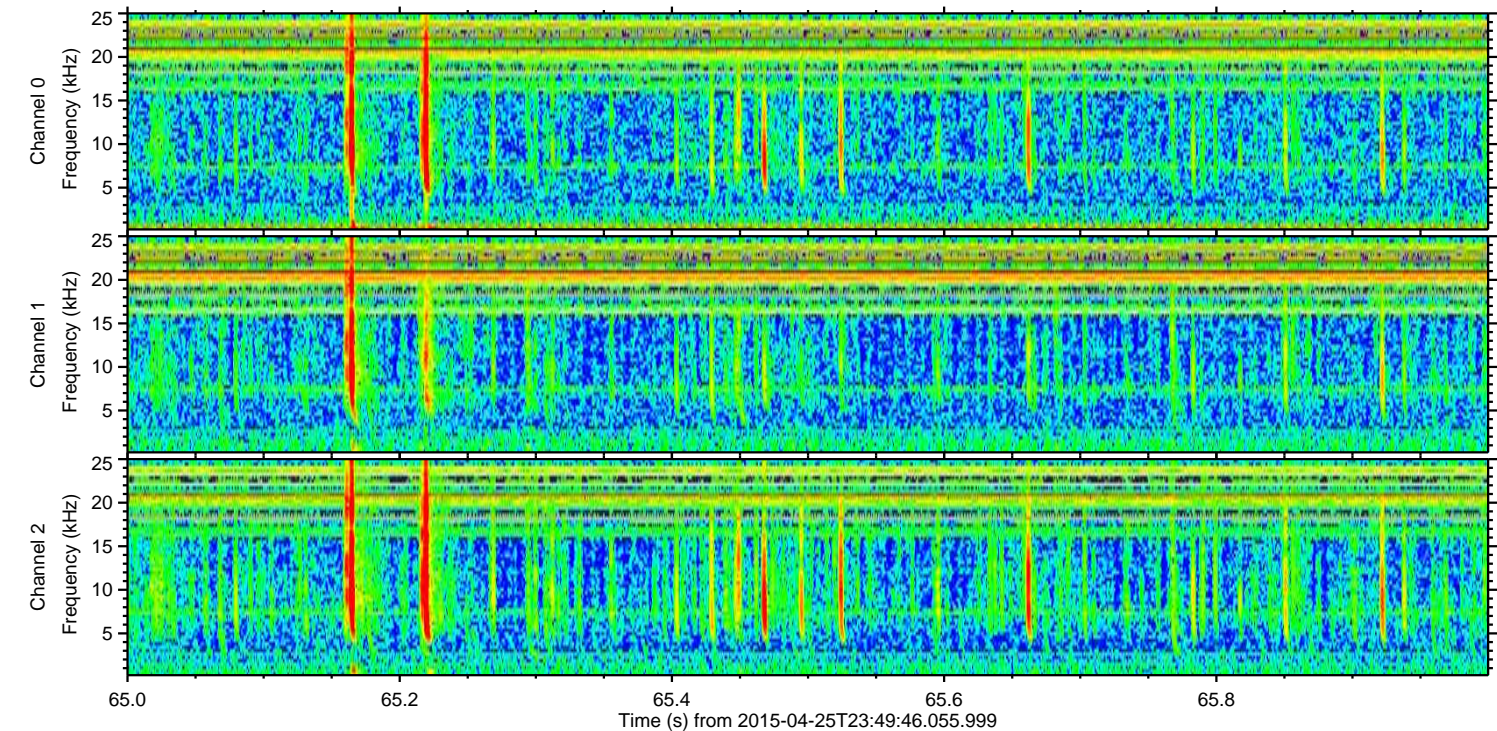
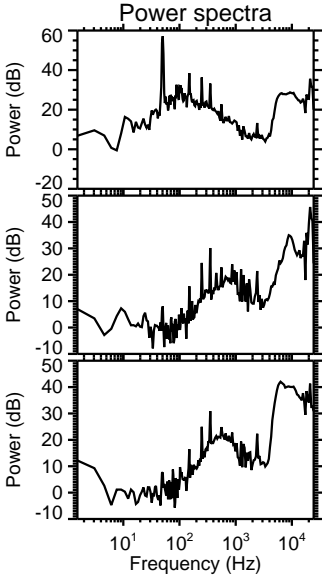
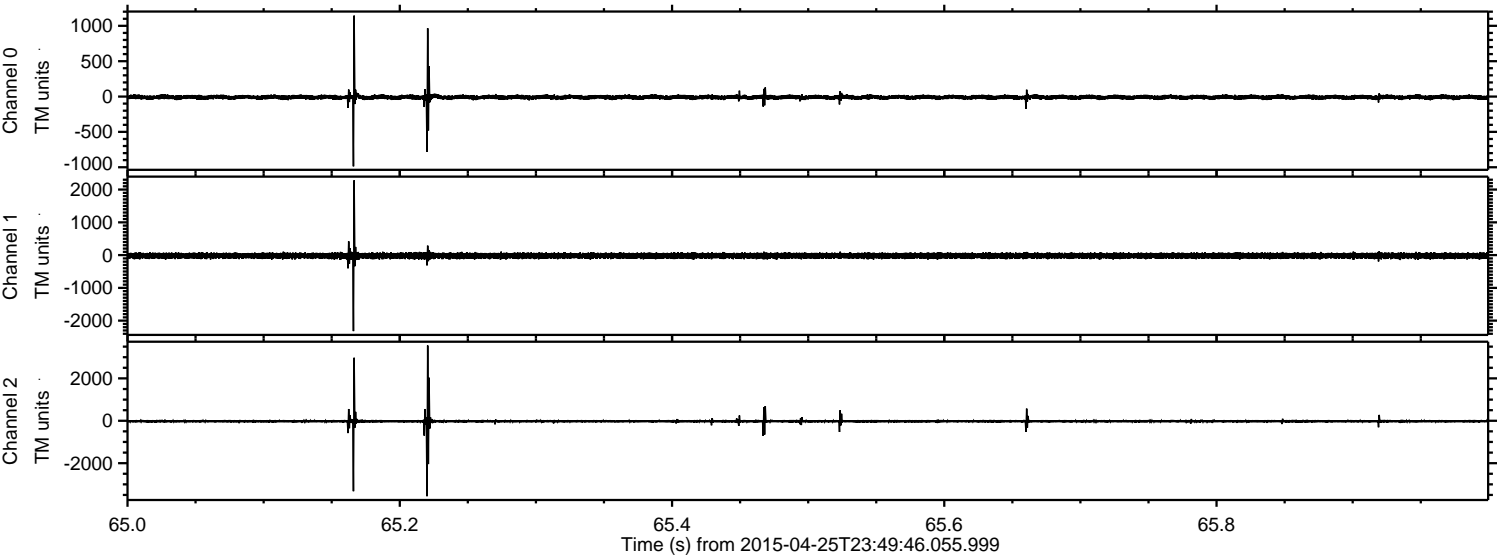

Channel 0  
mn: -987  
mx: 1145  
 $\mu$ : -9.8  
 $\sigma$ : 19.9

Channel 1  
mn: -2319  
mx: 2281  
 $\mu$ : -20.2  
 $\sigma$ : 47.9

Channel 2  
mn: -3560  
mx: 3554  
 $\mu$ : -22.5  
 $\sigma$ : 60.0



ELMAVAN 3D WAVEFORMS (Measured data sampled at 50 kHz) 49760 packets of 144 samples from 2015-04-25T23:49:46.055.999. Part 124/144

Processed Sun Apr 26 11:06:29 2015 by ELM ver.2012-10-06 from 001\_\_elm20150425\_234945\_\_dat00.bin

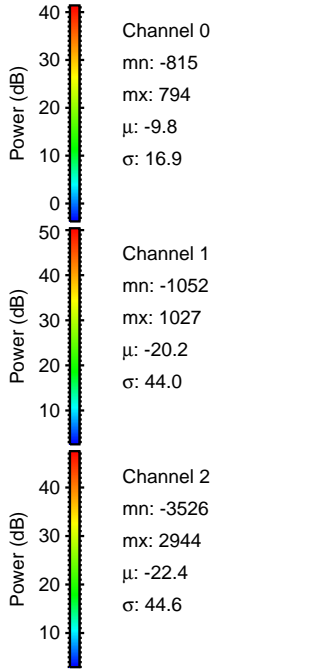
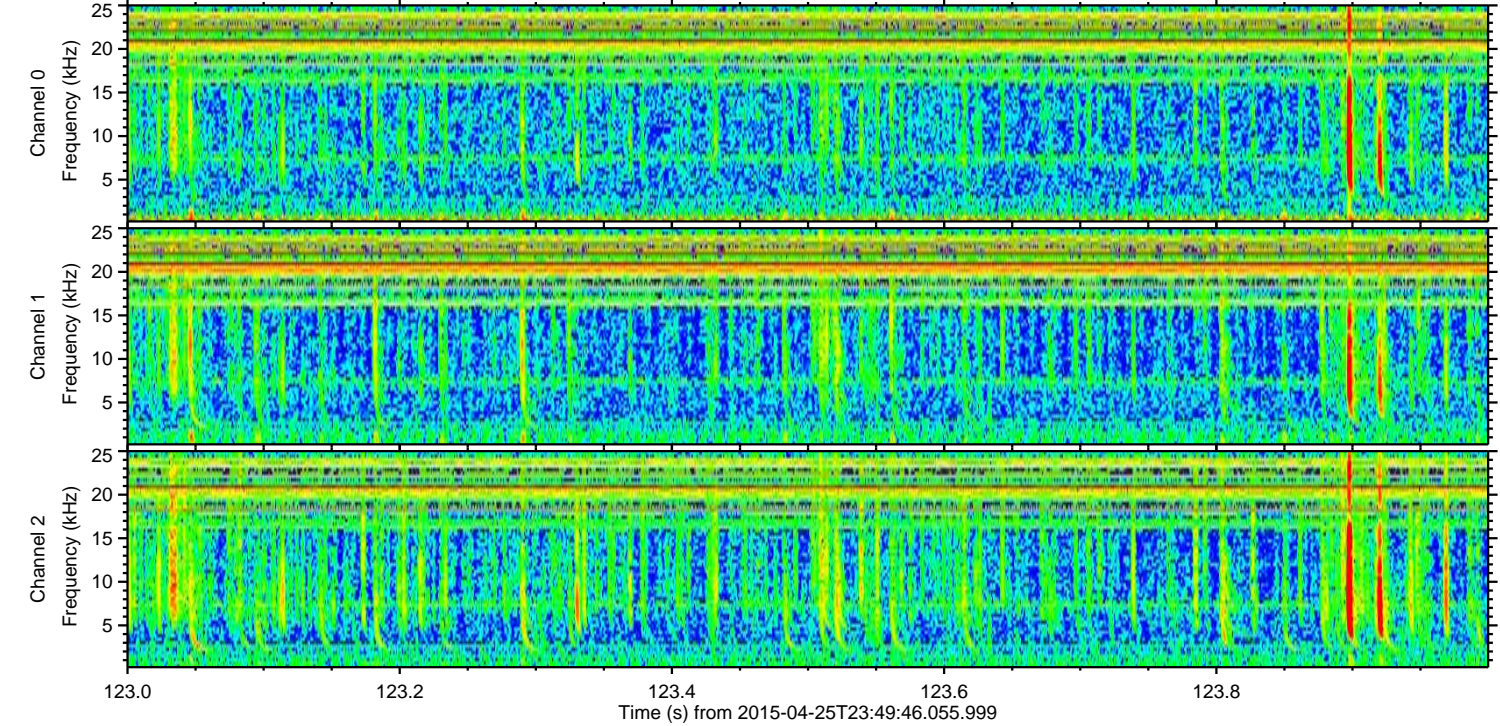
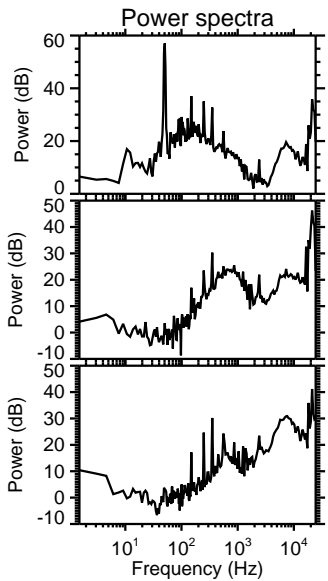
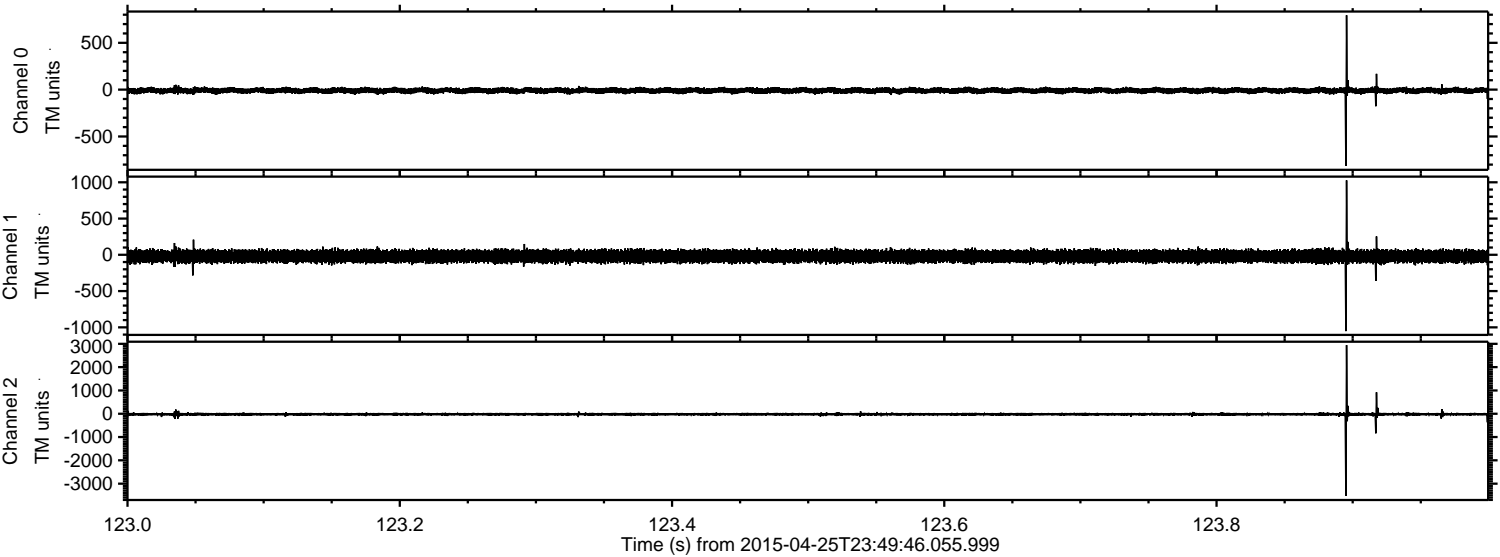



ELMAVAN 3D WAVEFORMS (Measured data sampled at 50 kHz) 49760 packets of 144 samples from 2015-04-25T23:49:46.055.999. Part 140/144

Processed Sun Apr 26 11:06:30 2015 by ELM ver.2012-10-06 from 001\_\_elm20150425\_234945\_\_dat00.bin

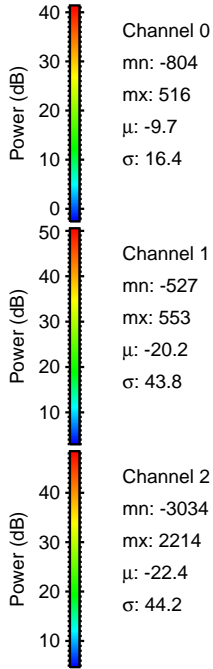
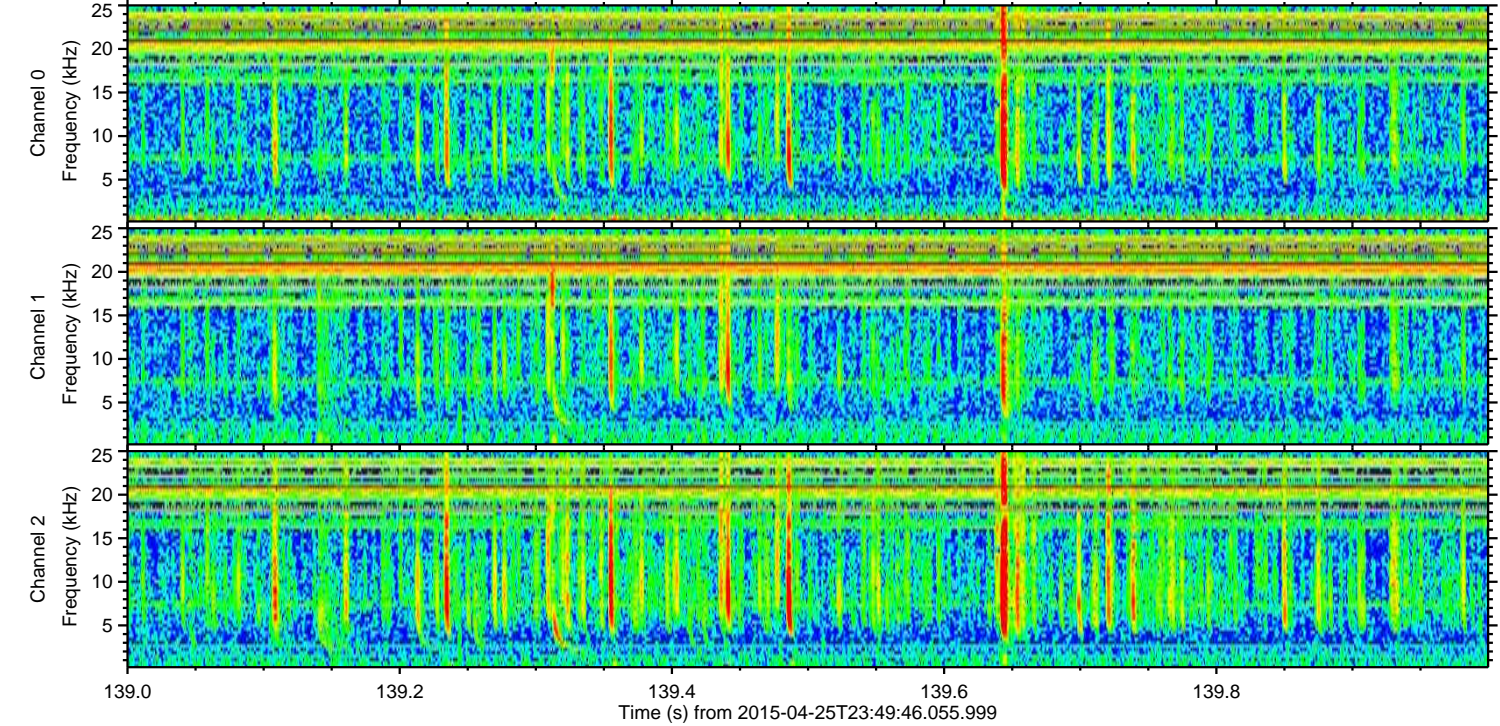
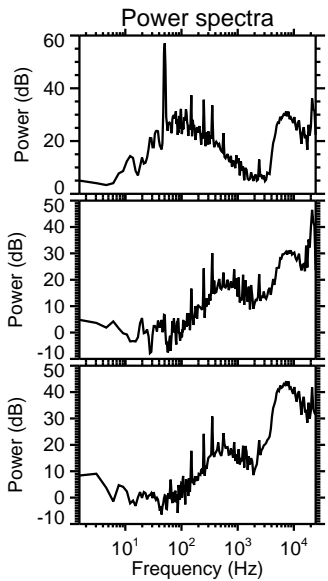
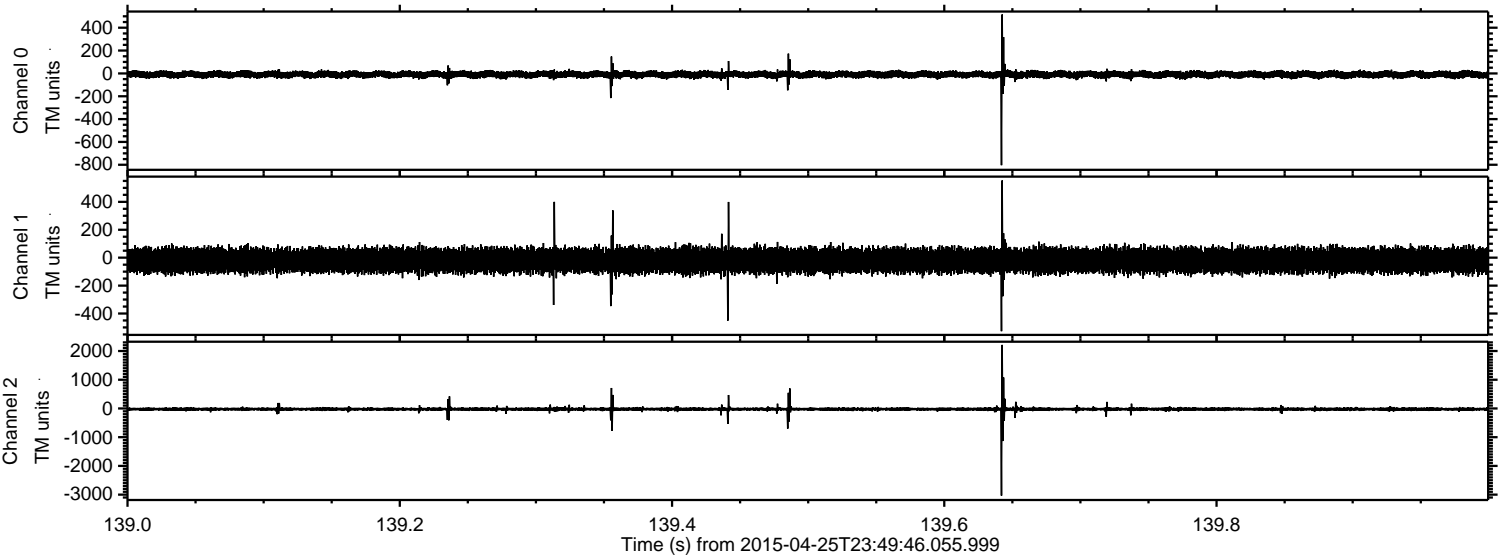

Channel 0  
mn: -804  
mx: 516  
 $\mu$ : -9.7  
 $\sigma$ : 16.4

Channel 1  
mn: -527  
mx: 553  
 $\mu$ : -20.2  
 $\sigma$ : 43.8

Channel 2  
mn: -3034  
mx: 2214  
 $\mu$ : -22.4  
 $\sigma$ : 44.2



Processed Sun Apr 26 11:06:31 2015 by ELM ver.2012-10-06 from 001\_\_elm20150425\_234945\_\_dat00.bin

