

# ELMAVAN 3D WAVEFORMS (Measured data sampled at 50 kHz) 49703 packets of 144 samples from 2015-04-25T23:44:45.909.000.

Processed Sun Apr 26 11:04:44 2015 by ELM ver.2012-10-06 from 001\_\_elm20150425\_234444\_\_dat00.bin

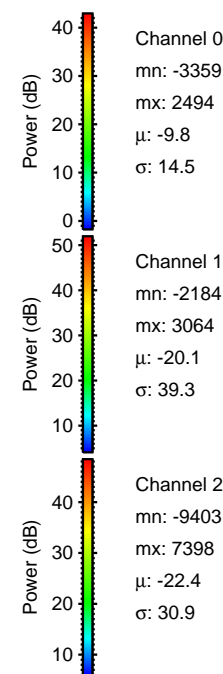

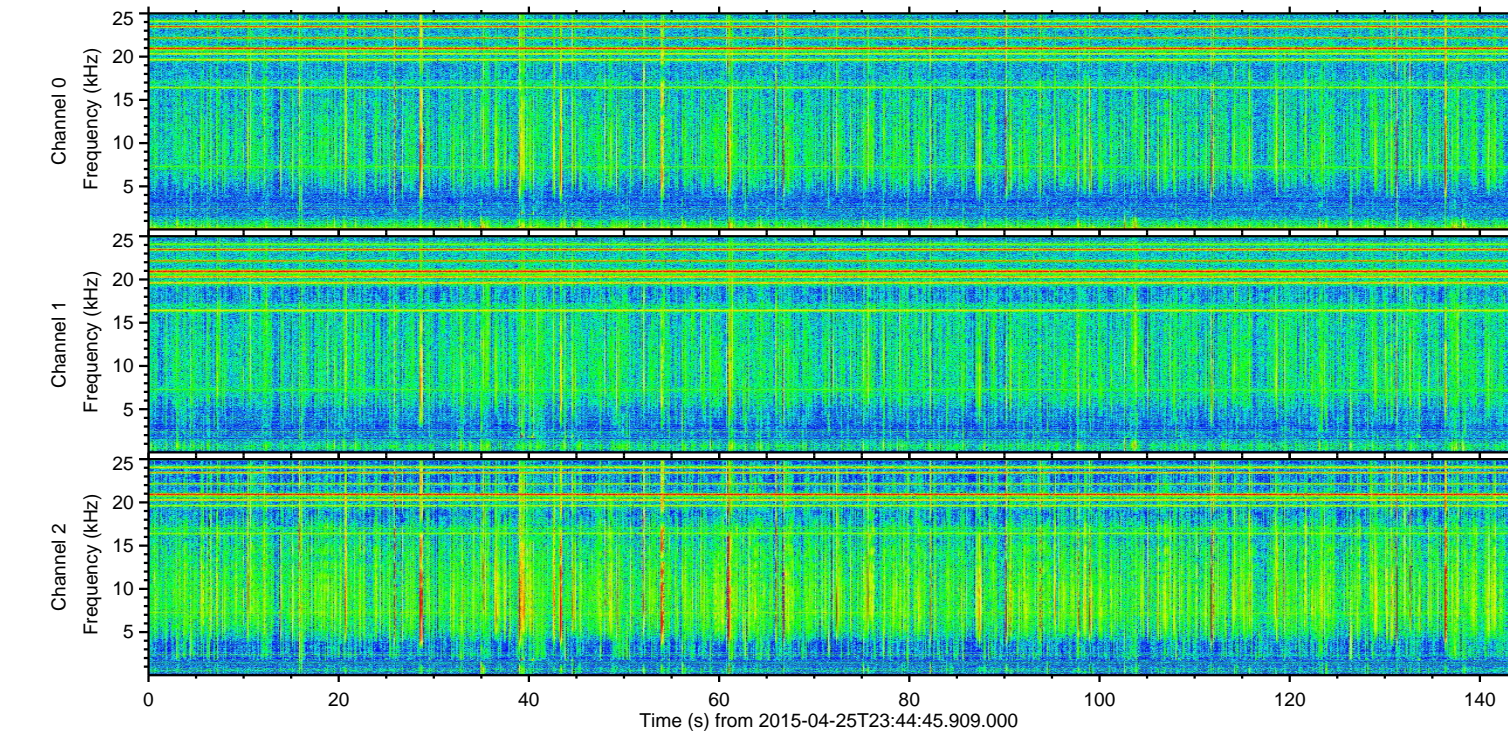
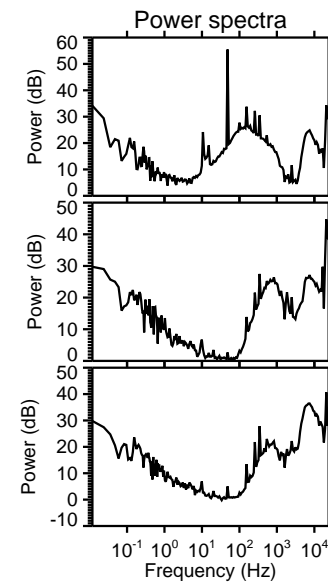
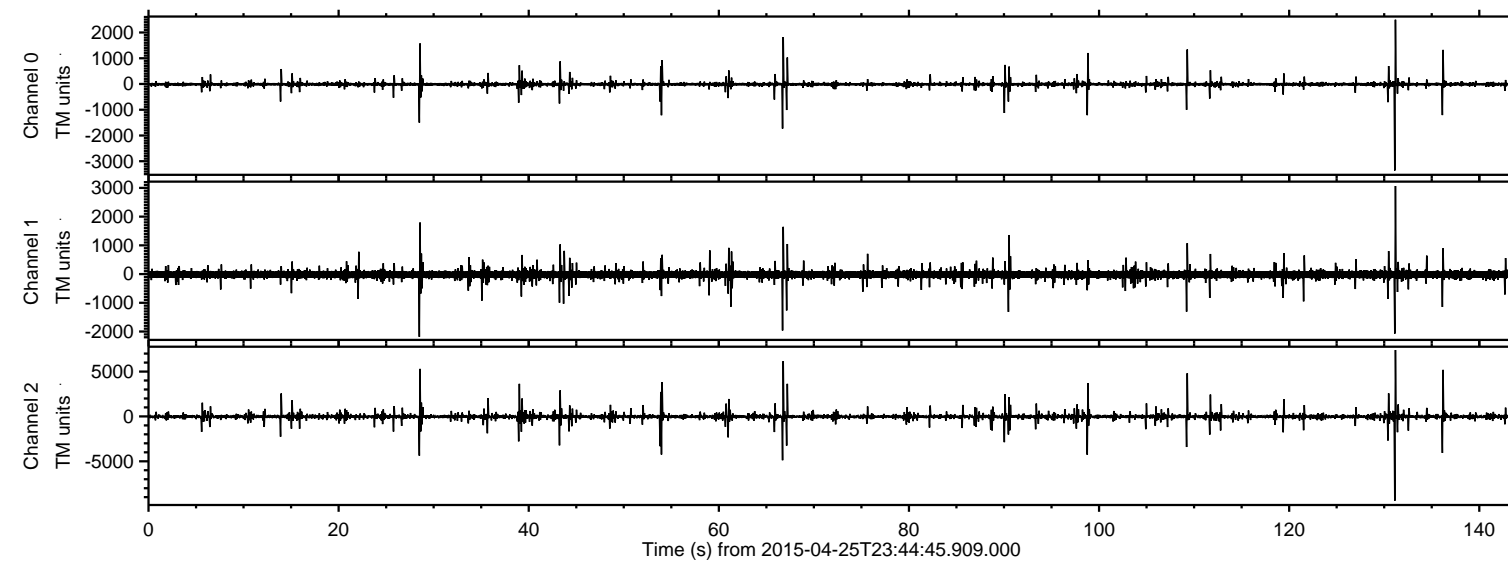

ELMAVAN 3D WAVEFORMS (Measured data sampled at 50 kHz) 49703 packets of 144 samples from 2015-04-25T23:44:45.909.000. Part 132/144

Processed Sun Apr 26 11:05:01 2015 by ELM ver.2012-10-06 from 001\_\_elm20150425\_234444\_\_dat00.bin

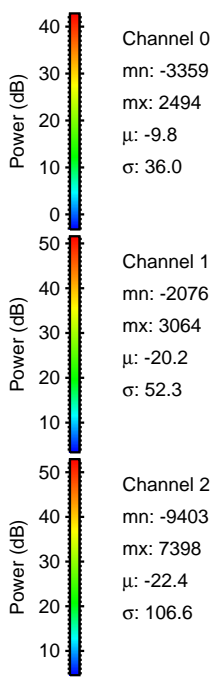
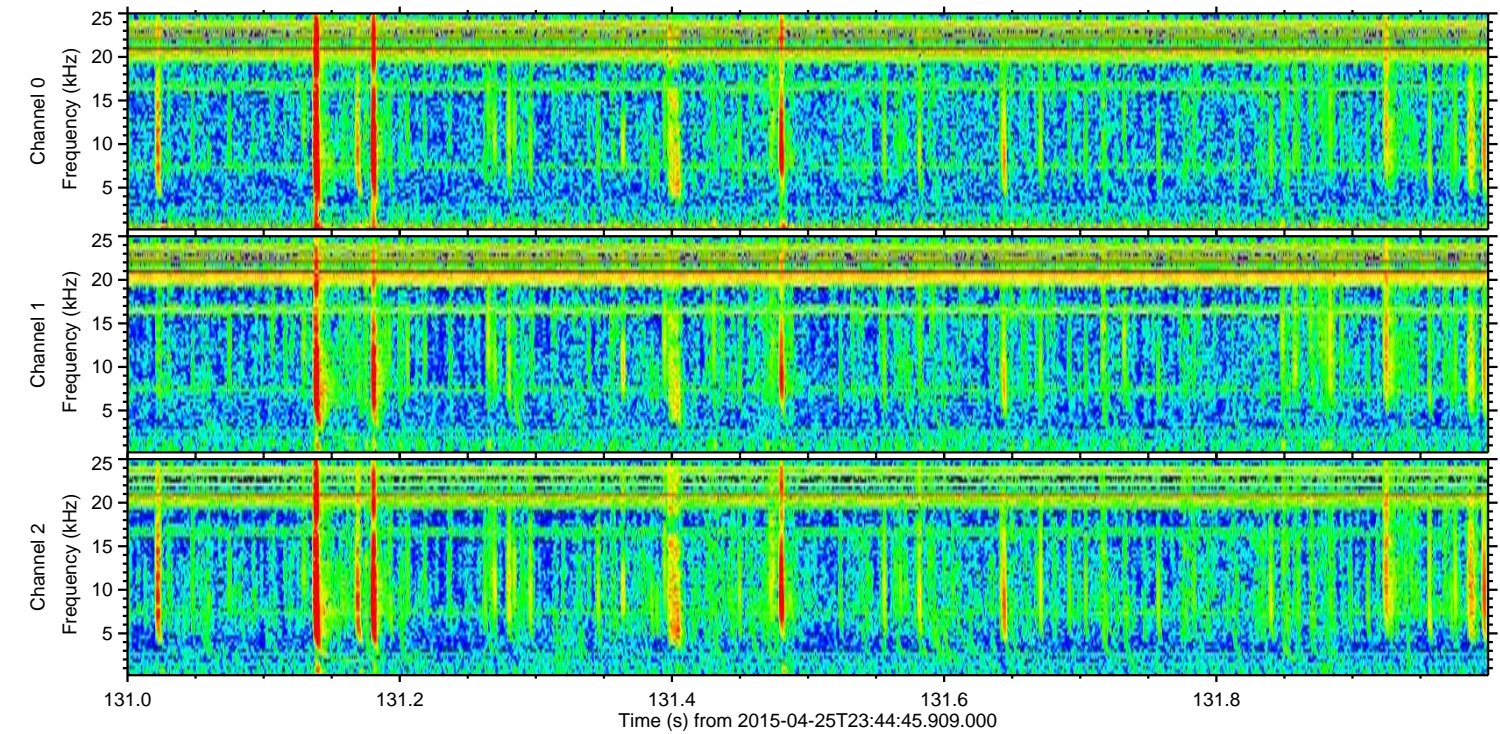
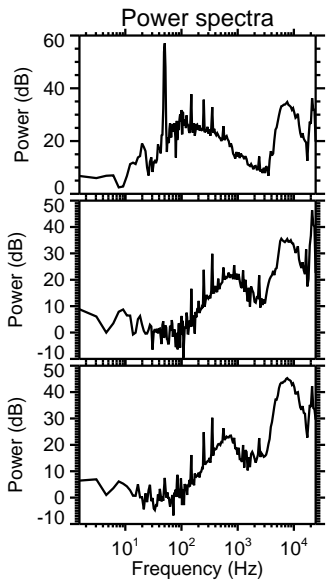
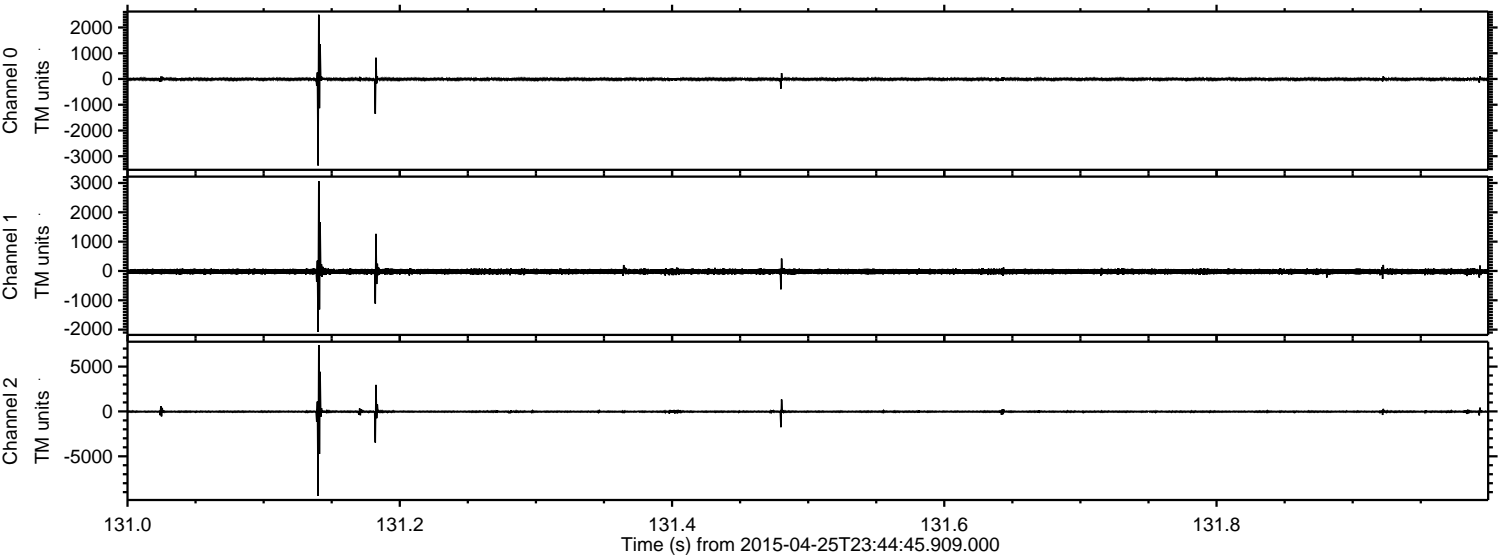



Processed Sun Apr 26 11:05:03 2015 by ELM ver.2012-10-06 from 001\_\_elm20150425\_234444\_\_dat00.bin

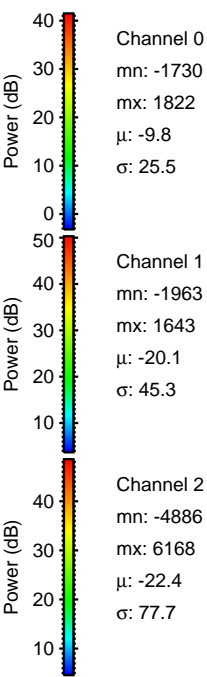
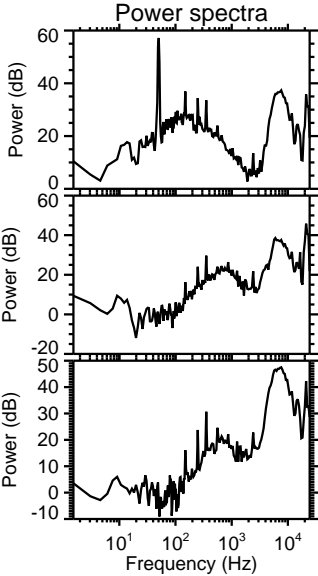
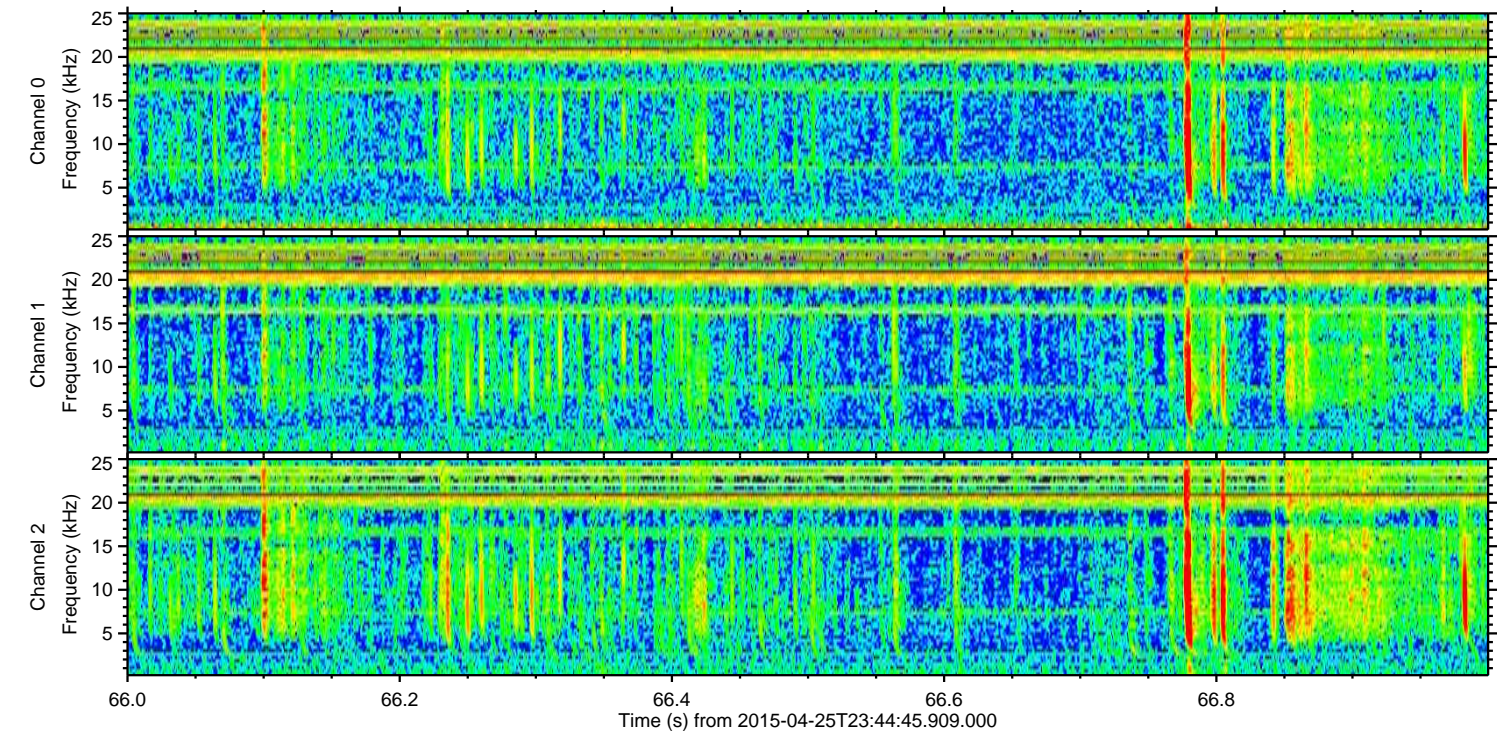
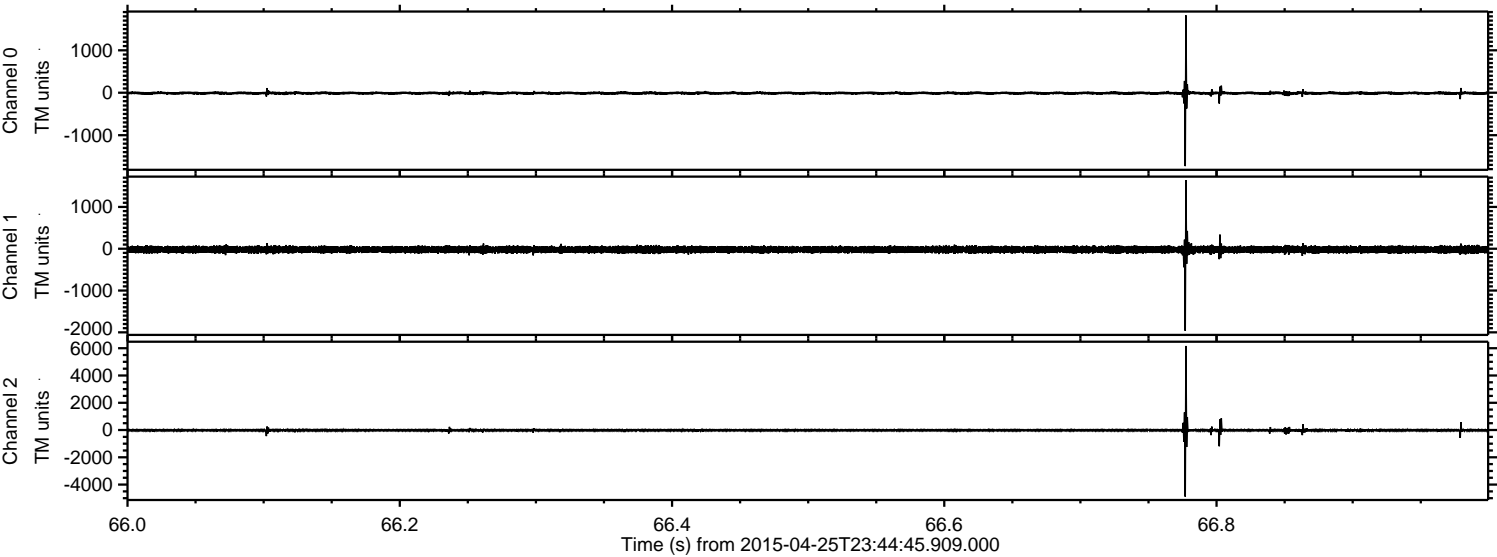



Processed Sun Apr 26 11:05:05 2015 by ELM ver.2012-10-06 from 001\_\_elm20150425\_234444\_\_dat00.bin

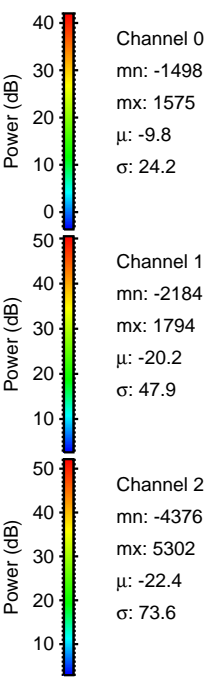
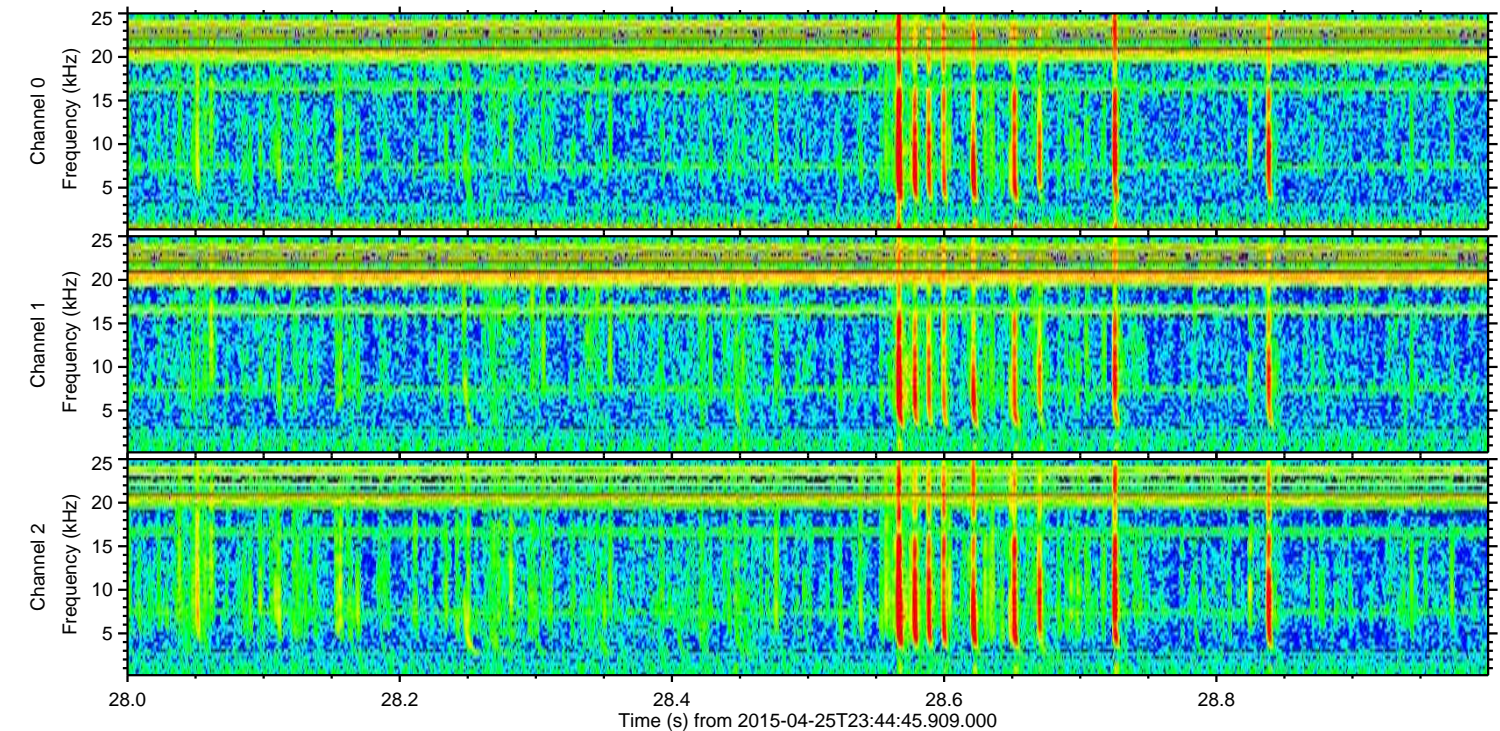
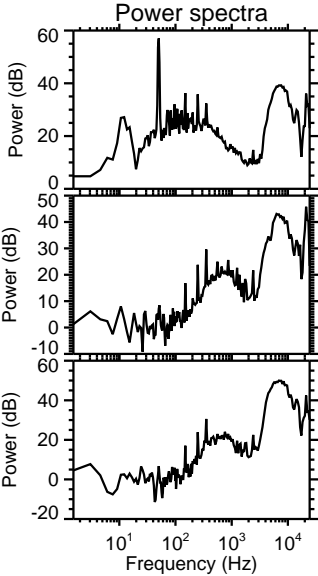
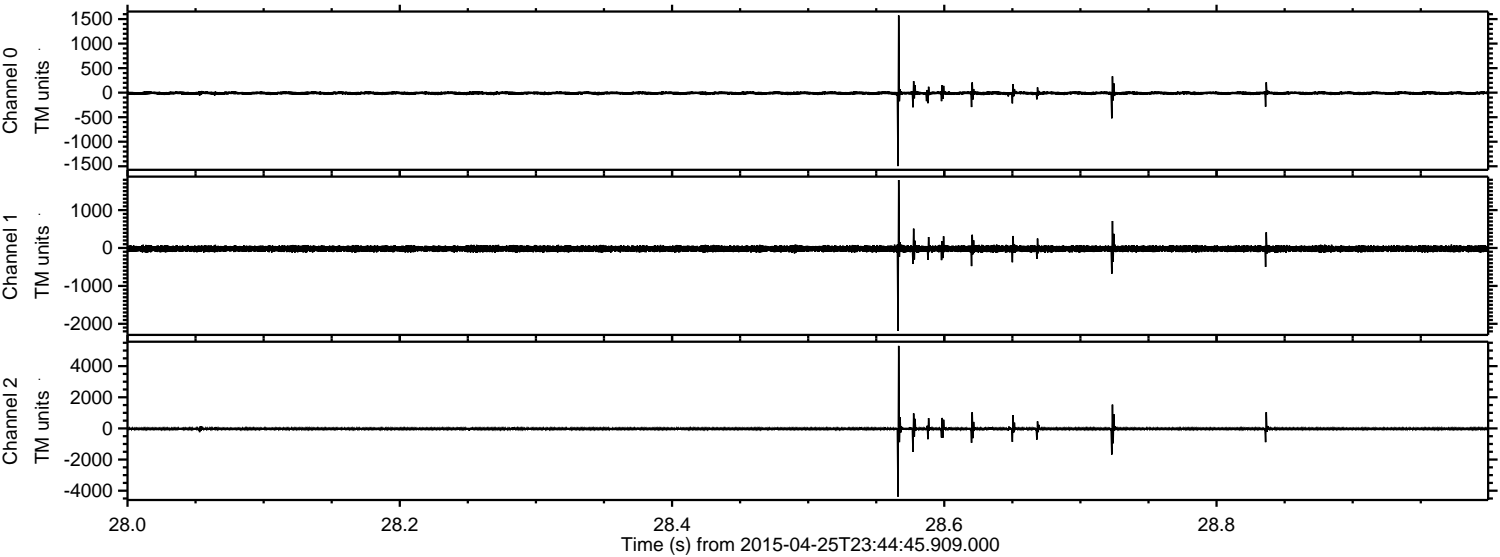



ELMAVAN 3D WAVEFORMS (Measured data sampled at 50 kHz) 49703 packets of 144 samples from 2015-04-25T23:44:45.909.000. Part 137/144

Processed Sun Apr 26 11:05:06 2015 by ELM ver.2012-10-06 from 001\_\_elm20150425\_234444\_\_dat00.bin

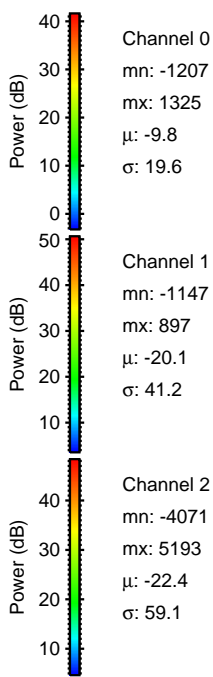
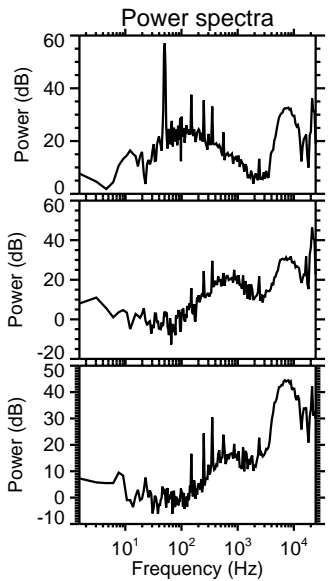
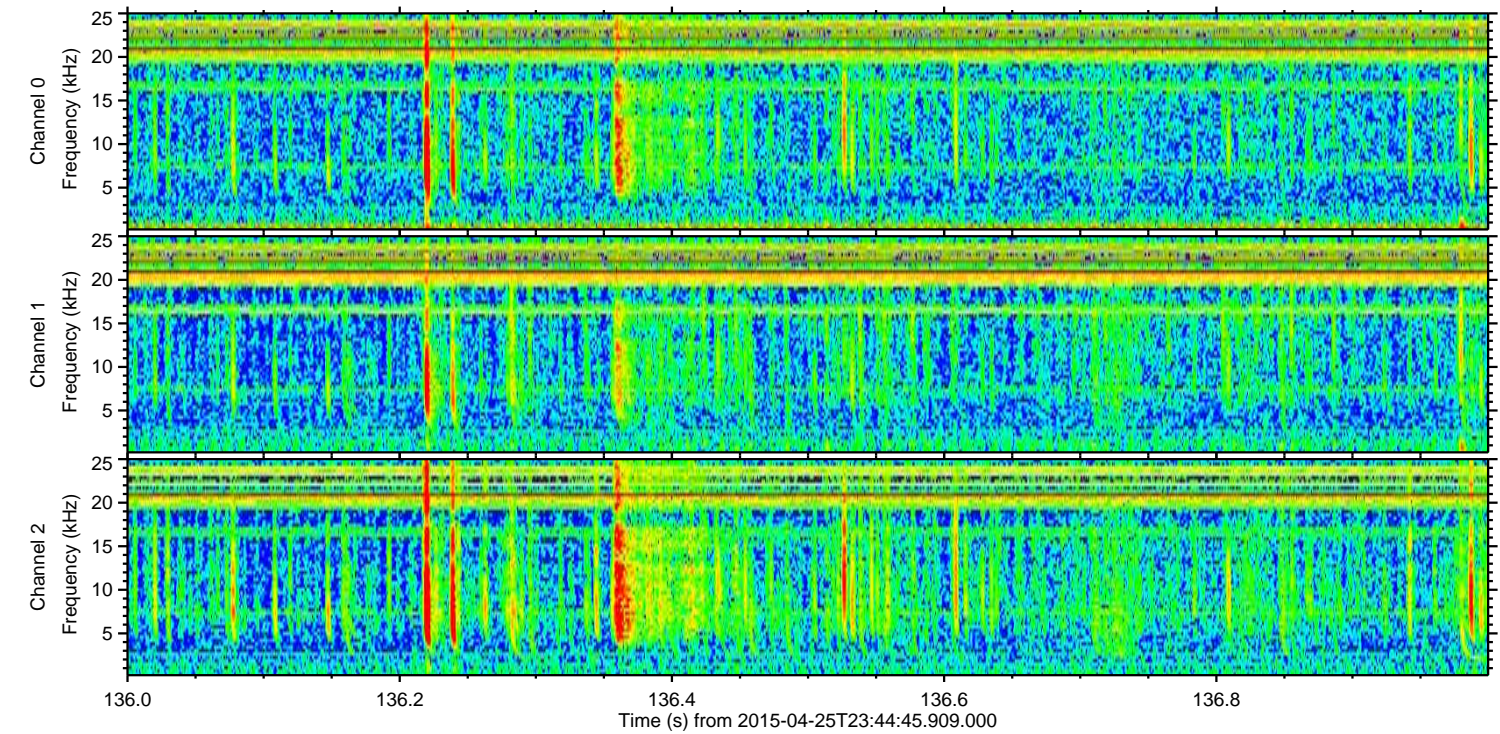
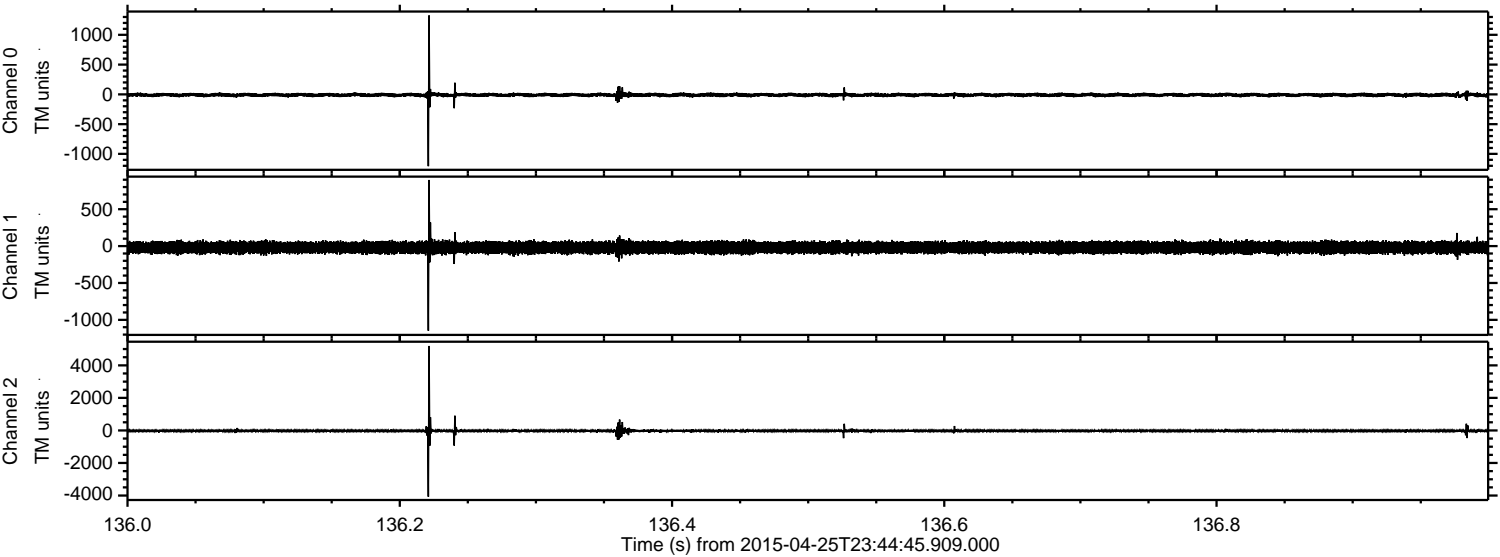



ELMAVAN 3D WAVEFORMS (Measured data sampled at 50 kHz) 49703 packets of 144 samples from 2015-04-25T23:44:45.909.000. Part 110/144

Processed Sun Apr 26 11:05:08 2015 by ELM ver.2012-10-06 from 001\_\_elm20150425\_234444\_\_dat00.bin

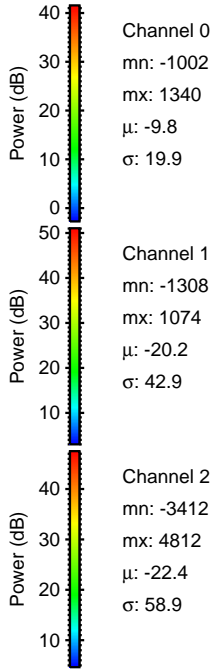
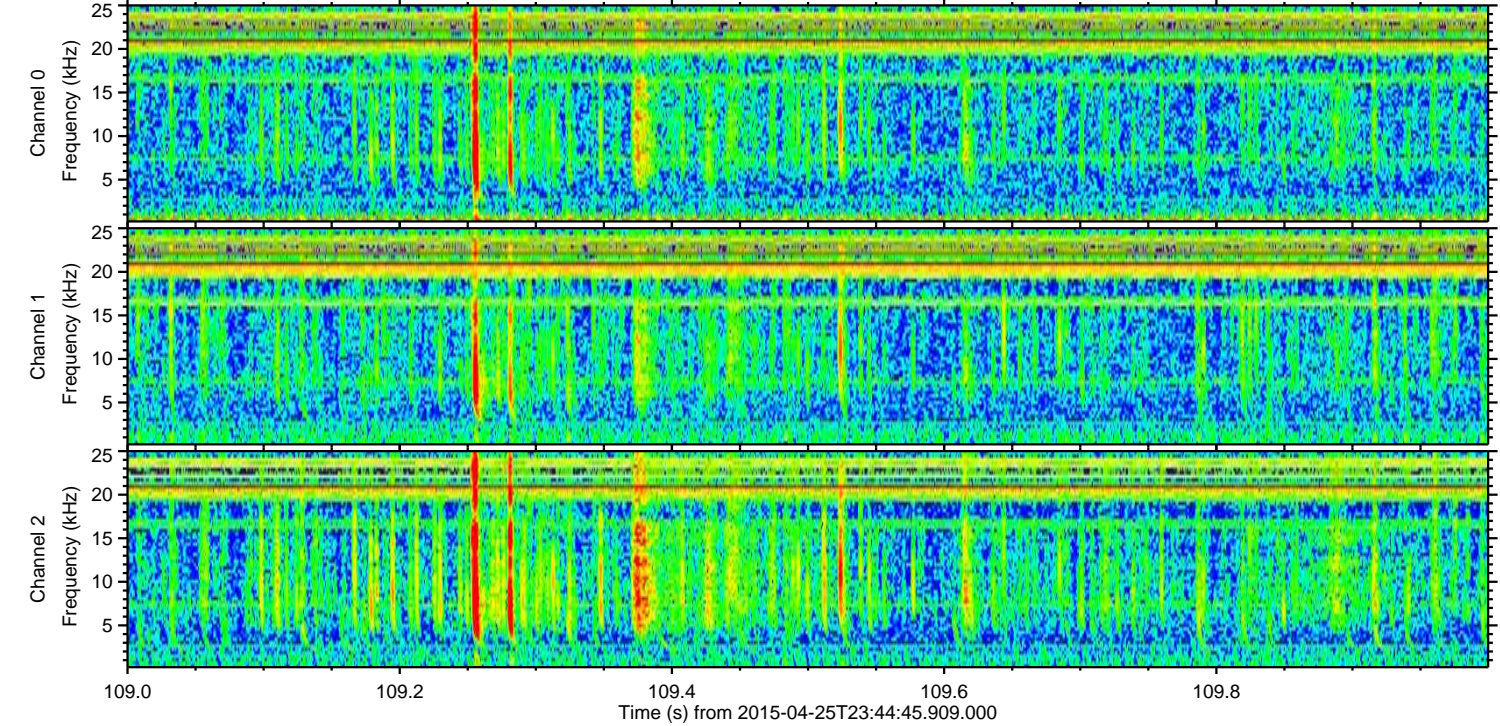
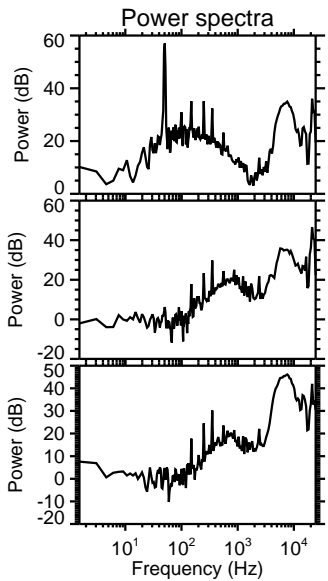
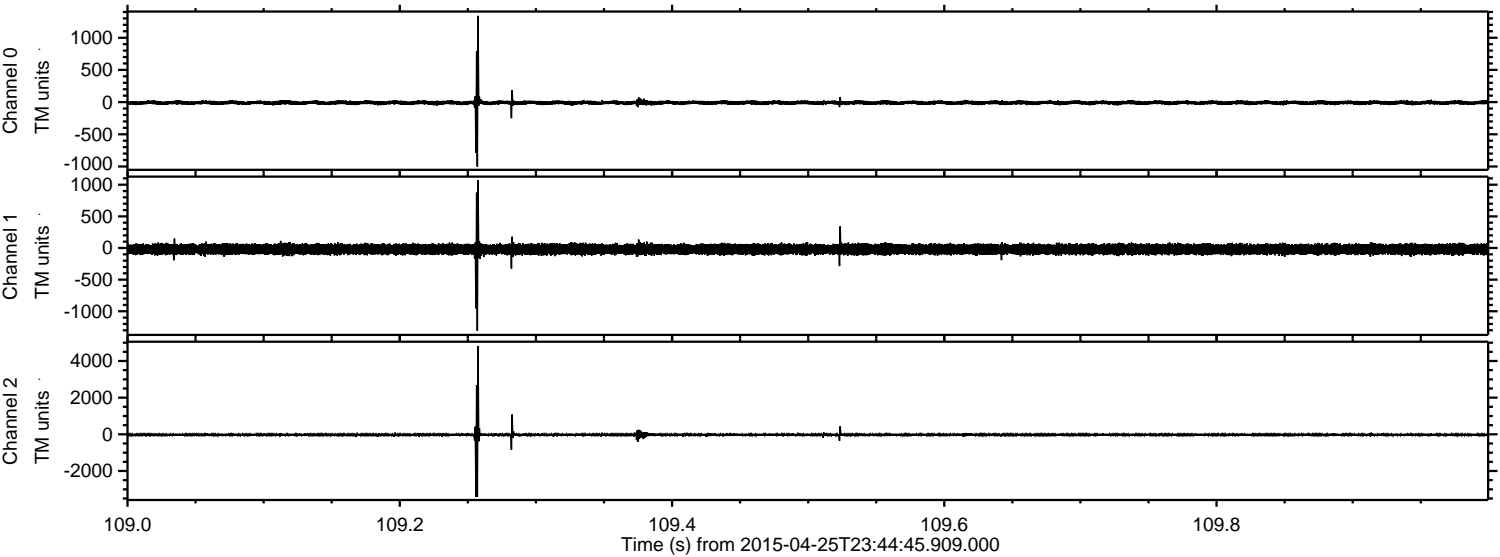

Channel 0  
mn: -1002  
mx: 1340  
 $\mu$ : -9.8  
 $\sigma$ : 19.9

Channel 1  
mn: -1308  
mx: 1074  
 $\mu$ : -20.2  
 $\sigma$ : 42.9

Channel 2  
mn: -3412  
mx: 4812  
 $\mu$ : -22.4  
 $\sigma$ : 58.9



Processed Sun Apr 26 11:05:10 2015 by ELM ver.2012-10-06 from 001\_\_elm20150425\_234444\_\_dat00.bin

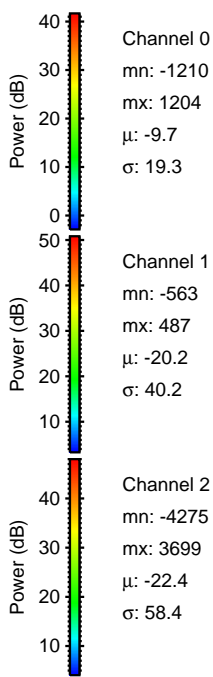
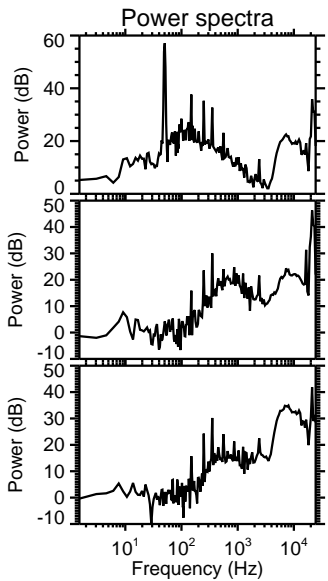
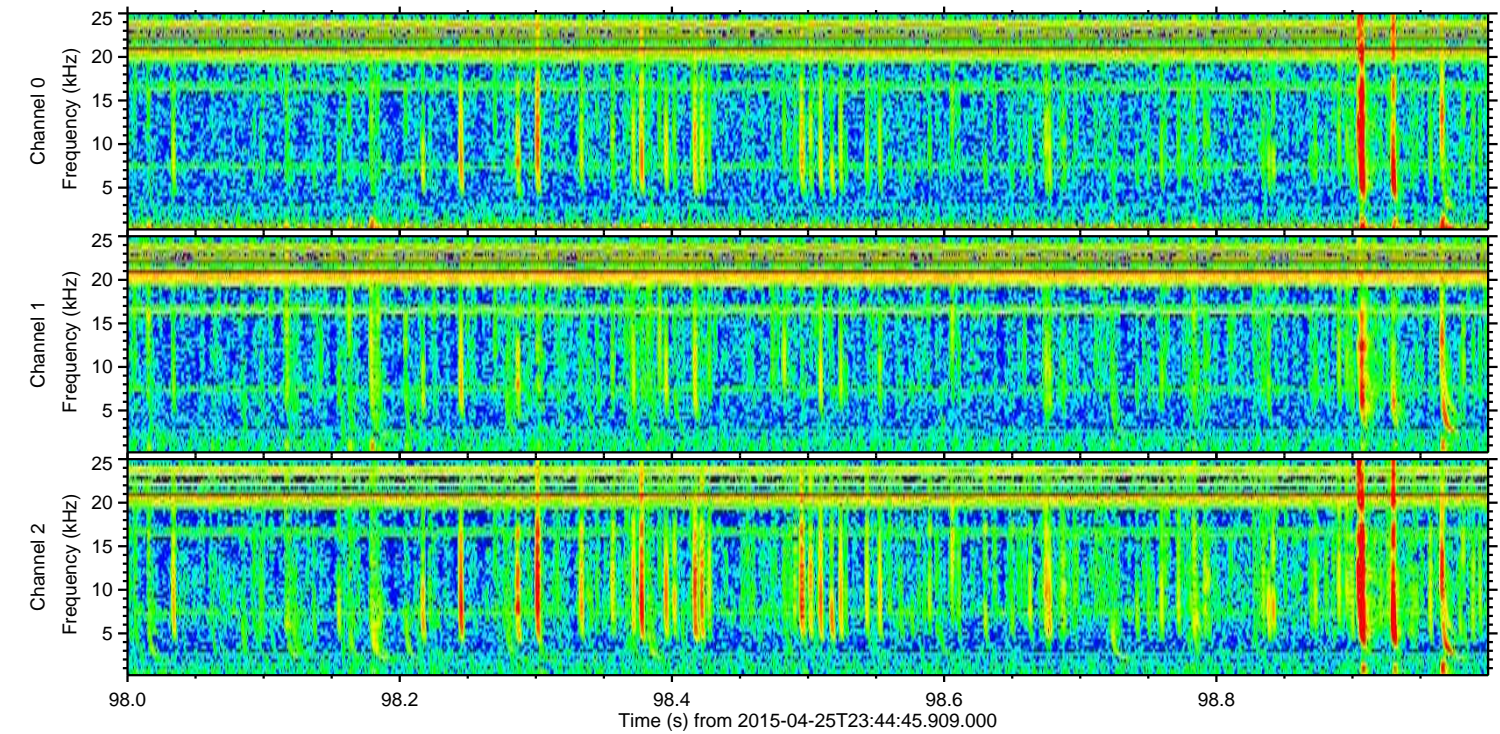
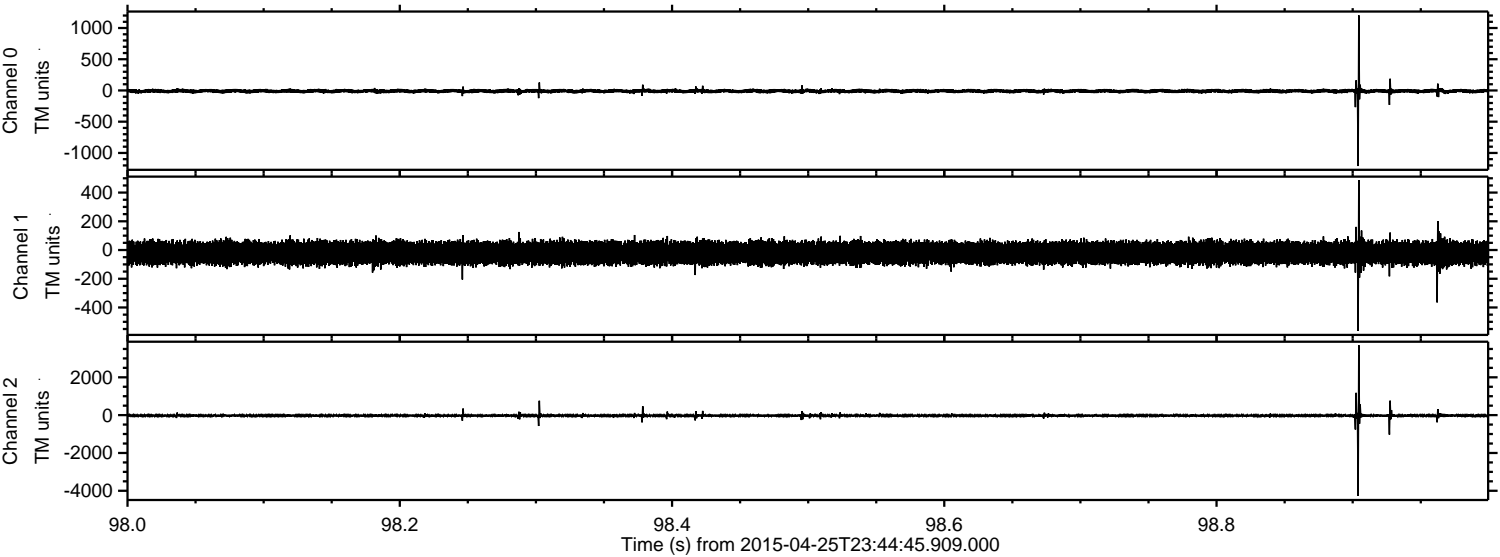

Channel 0  
mn: -1210  
mx: 1204  
 $\mu$ : -9.7  
 $\sigma$ : 19.3

Channel 1  
mn: -563  
mx: 487  
 $\mu$ : -20.2  
 $\sigma$ : 40.2

Channel 2  
mn: -4275  
mx: 3699  
 $\mu$ : -22.4  
 $\sigma$ : 58.4



Processed Sun Apr 26 11:05:11 2015 by ELM ver.2012-10-06 from 001\_\_elm20150425\_234444\_\_dat00.bin

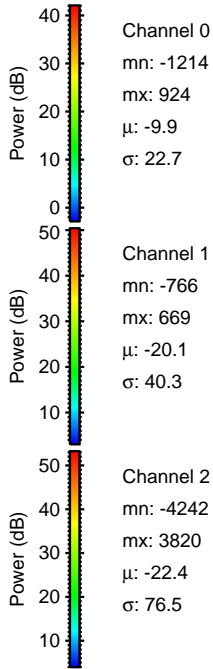
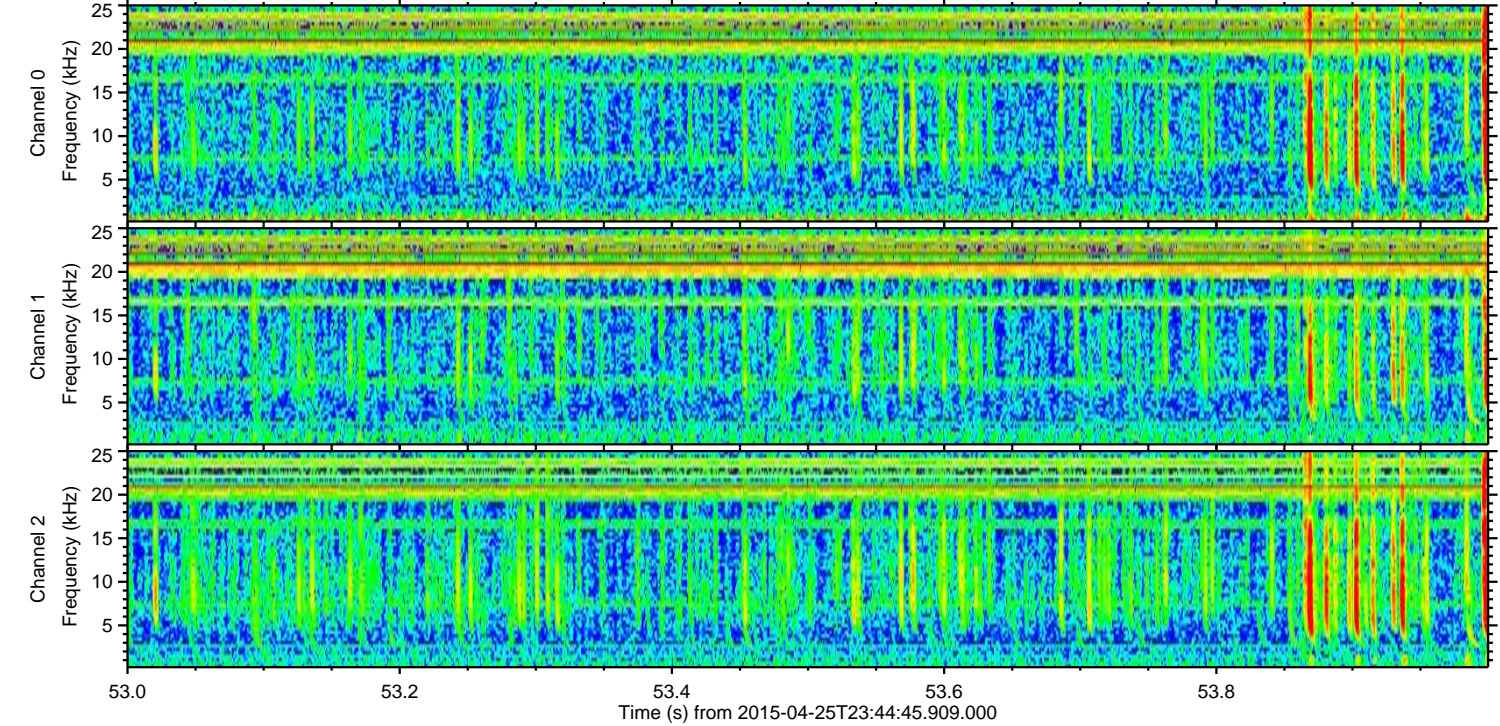
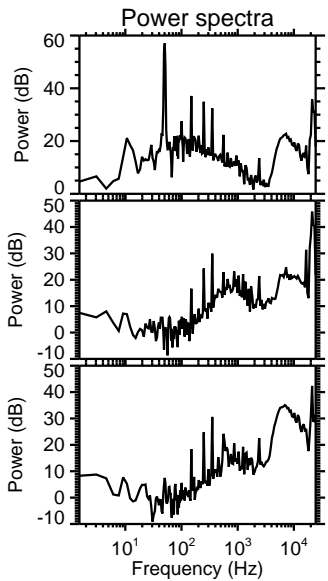
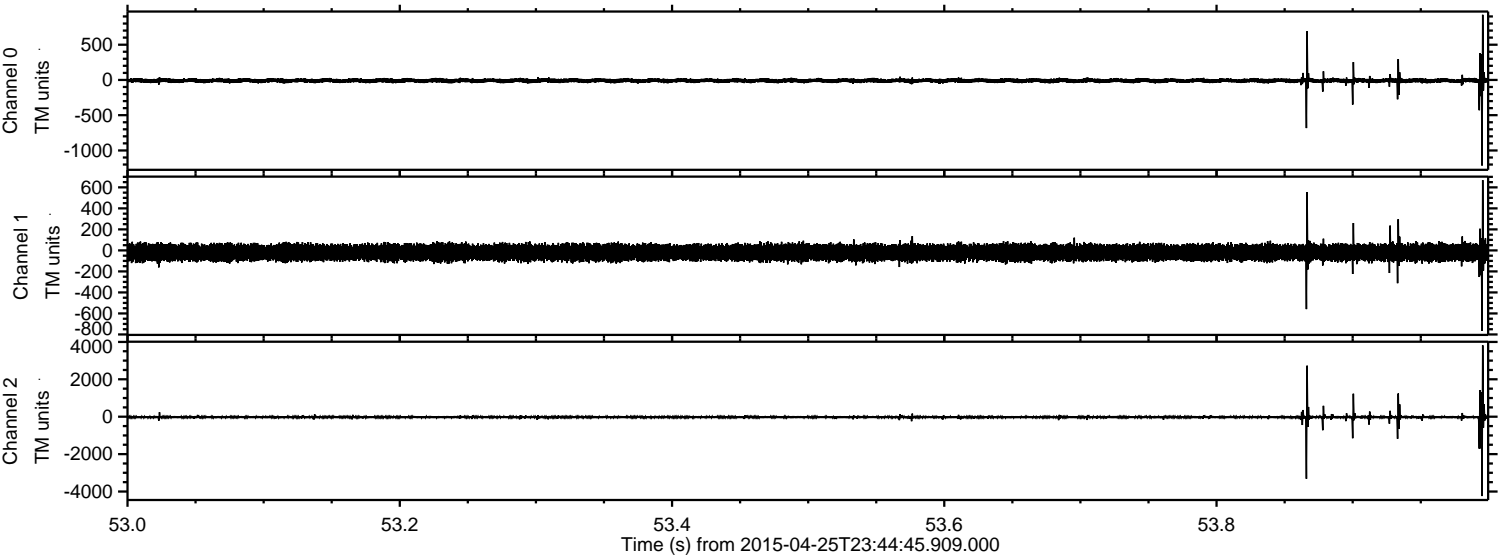



Processed Sun Apr 26 11:05:12 2015 by ELM ver.2012-10-06 from 001\_\_elm20150425\_234444\_\_dat00.bin

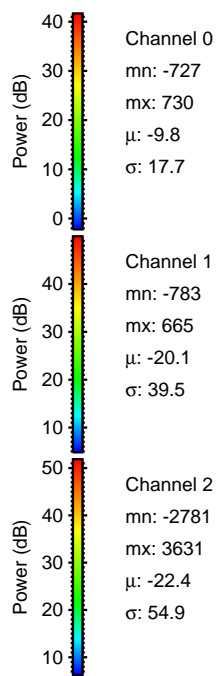
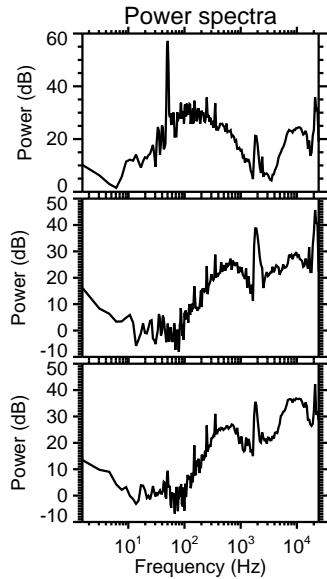
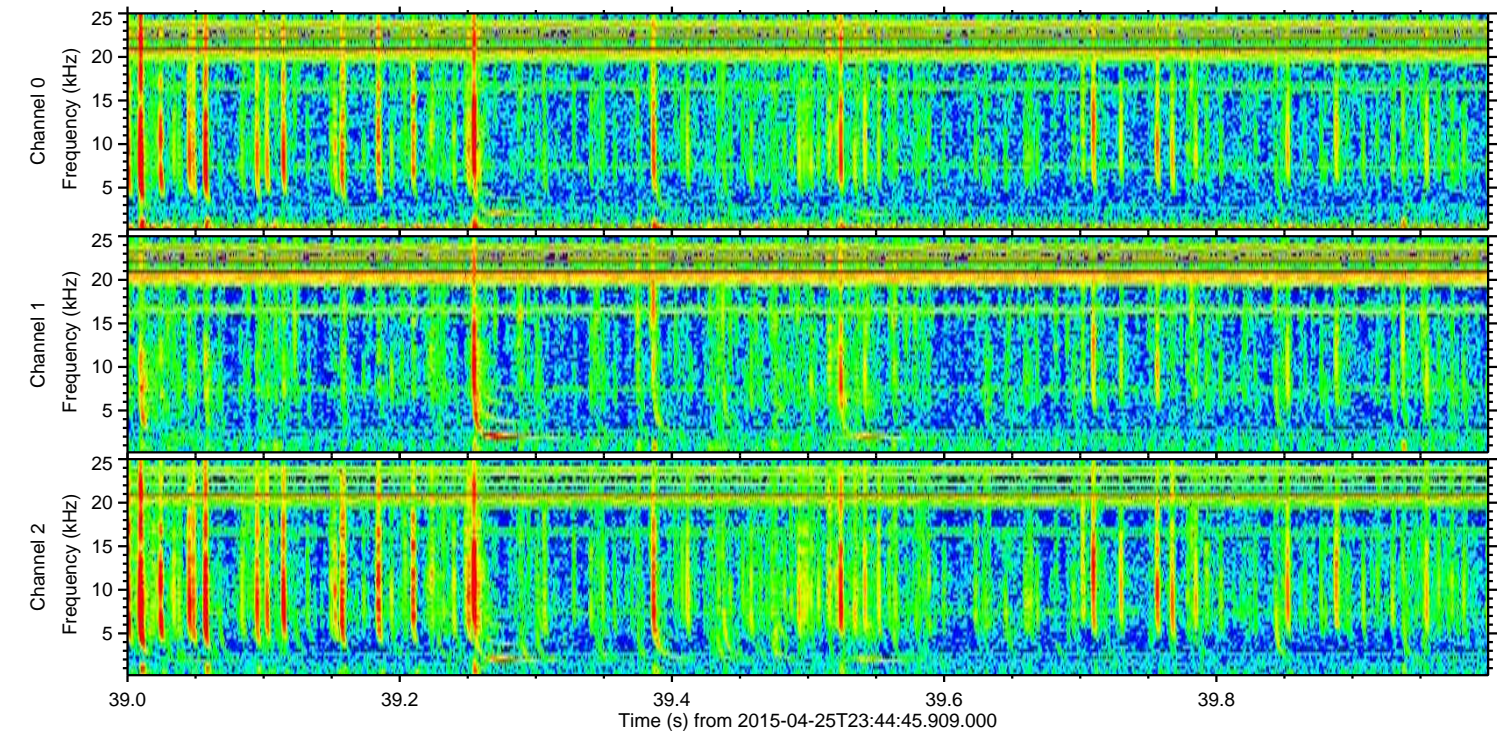
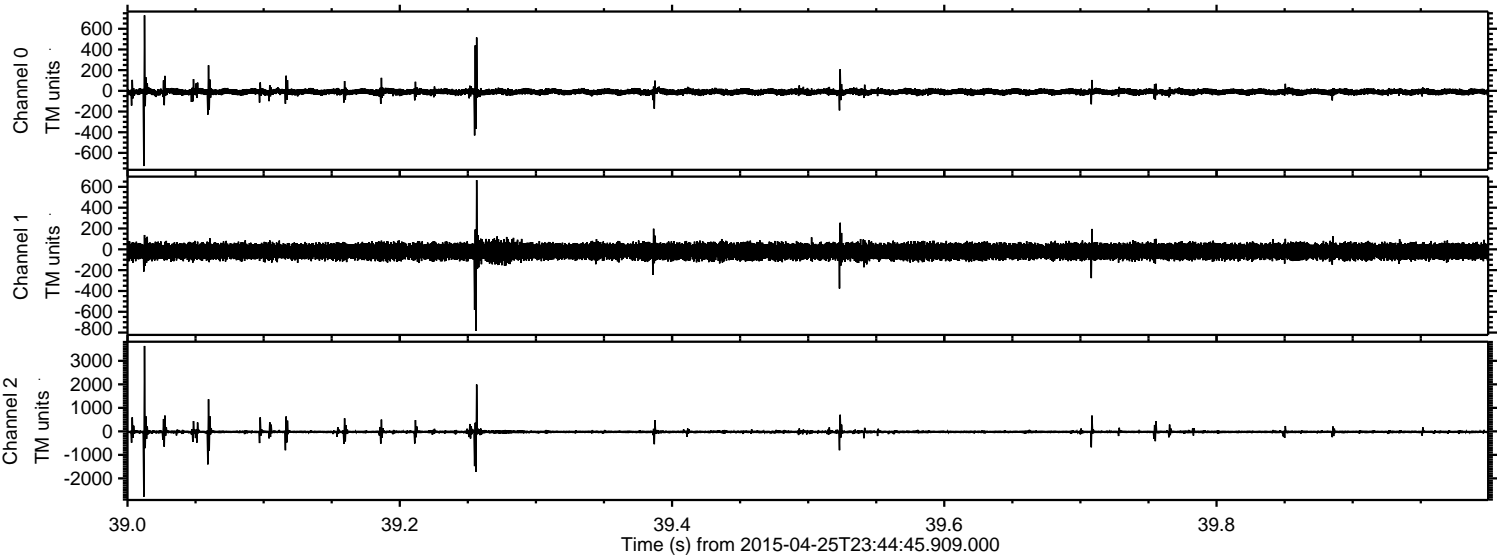



Processed Sun Apr 26 11:05:13 2015 by ELM ver.2012-10-06 from 001\_\_elm20150425\_234444\_\_dat00.bin

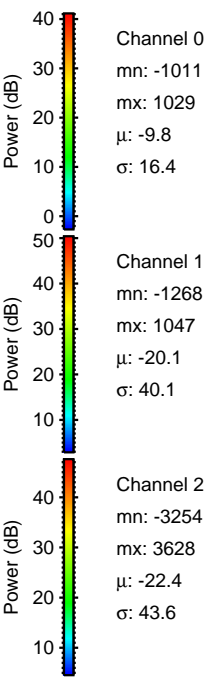
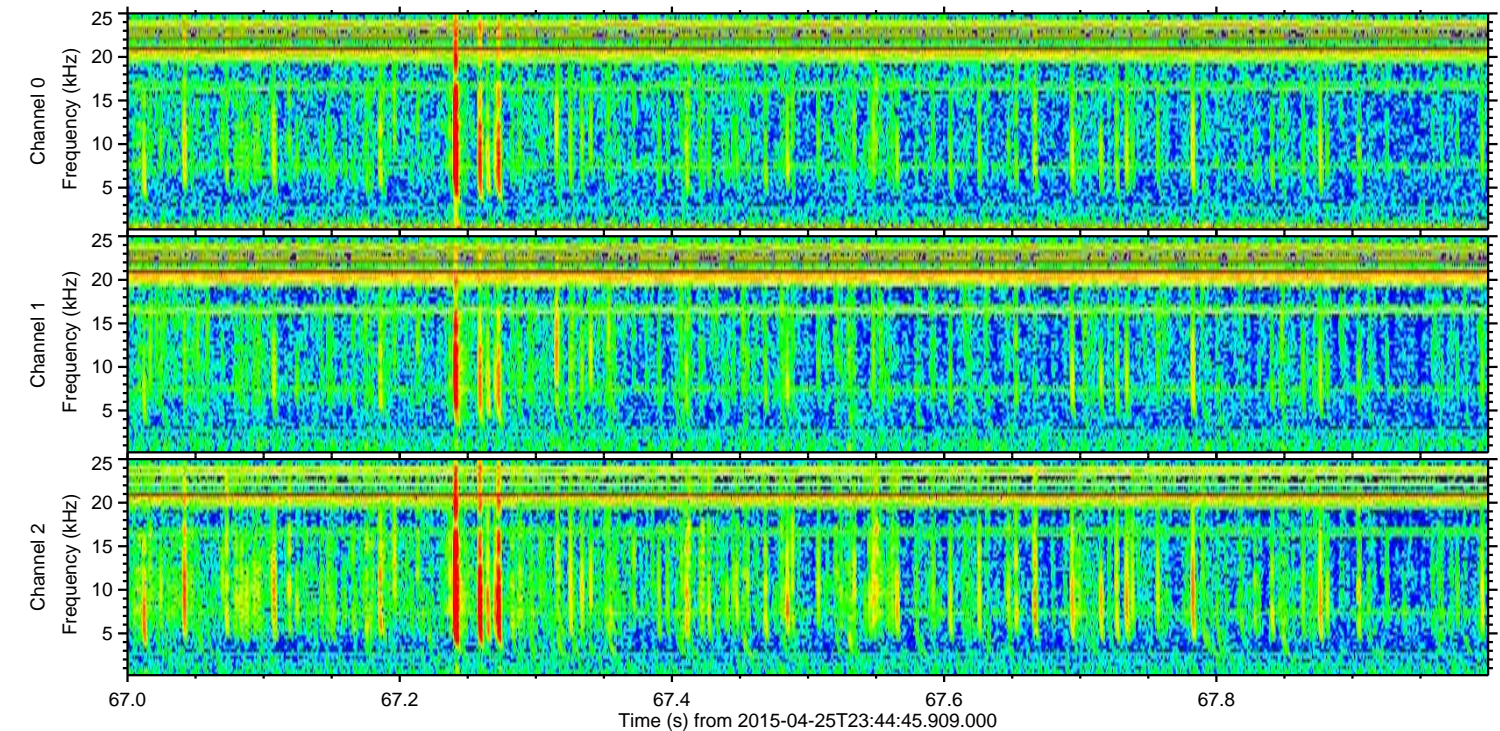
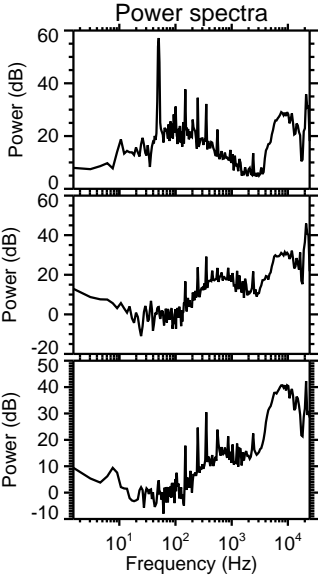
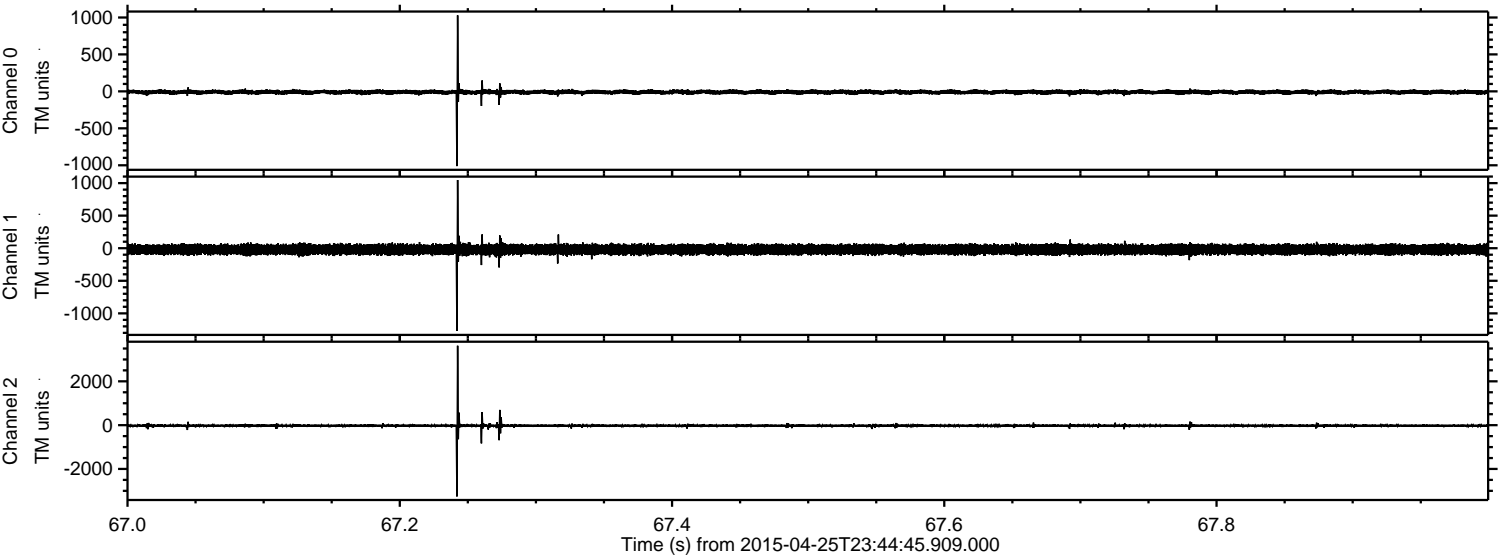



Processed Sun Apr 26 11:05:14 2015 by ELM ver.2012-10-06 from 001\_\_elm20150425\_234444\_\_dat00.bin

